

CAMPBELL, CARR, BERGE  
& SHERIDAN, P.A.  
LAWYERS

MICHAEL B. CAMPBELL  
WILLIAM F. CARR  
BRADFORD C. BERGE  
MARK F. SHERIDAN  
WILLIAM P. SLATTERY

PATRICIA A. MATTHEWS  
MICHAEL H. FELDEWERT

JACK M. CAMPBELL  
OF COUNSEL

JEFFERSON PLACE  
SUITE 1 - 110 NORTH GUADALUPE  
POST OFFICE BOX 2208  
SANTA FE, NEW MEXICO 87504-2208  
TELEPHONE: (505) 988-4421  
TELECOPIER: (505) 983-6043

November 9, 1992

HAND-DELIVERED

William J. LeMay, Director  
Oil Conservation Division  
New Mexico Department of Energy,  
Minerals and Natural Resources  
State Land Office Building  
Santa Fe, New Mexico 87503

10628

Re: In the Matter of the Application of Yates Petroleum Corporation for Compulsory Pooling and an Unorthodox Gas Well Location, Eddy County, New Mexico

Dear Mr. LeMay:

Enclosed in triplicate is the Application of Yates Petroleum Corporation in the above-referenced case. Yates Petroleum Corporation respectfully requests that this matter be placed on the docket for the December 3, 1992 Examiner hearings.

Very truly yours,

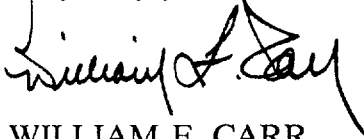

WILLIAM F. CARR

WFC:mlh

Enclosures

cc w/enclosure: Mr. Robert Bullock

BEFORE THE  
OIL CONSERVATION DIVISION  
NEW MEXICO DEPARTMENT OF ENERGY, MINERALS AND NATURAL RESOURCES

IN THE MATTER OF THE APPLICATION  
OF YATES PETROLEUM CORPORATION  
FOR COMPULSORY POOLING AND AN  
UNORTHODOX GAS WELL LOCATION,  
EDDY COUNTY, NEW MEXICO.

CASE NO. 10628

APPLICATION

YATES PETROLEUM CORPORATION, through its undersigned attorneys, hereby makes application pursuant to the provisions of N.M.Stat.Ann. § 70-2-17, (1978), for an order pooling all mineral interests in Section 27, Township 21 South, Range 24 East, N.M.P.M., Eddy County, New Mexico in all formations developed on 640-acre spacing (Indian Basin-Upper Pennsylvanian Gas Pool) and in all formations developed on 320-acre spacing in the S/2 of Section 27 to be dedicated to a well at an unorthodox gas well location and in support of its application, states:

1. Applicant is an owner of working interest in and under Section 27, Township 21 South, Range 24 East, N.M.P.M., Eddy County, New Mexico and applicant has the right to drill thereon.
2. Applicant proposes to reenter an existing wellbore located at an unorthodox location 1140 feet from the South line and 1350 feet from the West line of Section 27 and drill to a depth of approximately 10,350 feet to test any and all formations from the surface to the base of the Morrow formation, Undesignated Morrow Gas Pool.
3. Applicant has sought and been unable to obtain either voluntary agreement

for pooling or farmout from Santa Fe Energy Operating Partners, L.P., the owner of the remaining working interest in Section 27.

4. Said pooling of interests and approval of an unorthodox well location will avoid the drilling of unnecessary wells, will prevent waste and will protect correlative rights.

5. In order to permit the Applicant to obtain its just and fair share of the oil and gas underlying the subject lands, the mineral interests should be pooled, the proposed unorthodox location approved, and Applicant should be designated the operator of the well.

WHEREFORE, Applicant prays that this application be set for hearing before an Examiner of the Oil Conservation Division on December 3, 1992 and, after notice and hearing as required by law, the Division enter its order approving the proposed unorthodox location, pooling the lands, including provisions for Applicant to recover its costs of drilling, equipping and completing the well, its costs of supervision while drilling and after completion, including overhead charges, and imposing a risk factor for the risk assumed by the Applicant in drilling, completing and equipping the well.

Respectfully submitted,

CAMPBELL, CARR, BERGE  
& SHERIDAN, P.A.

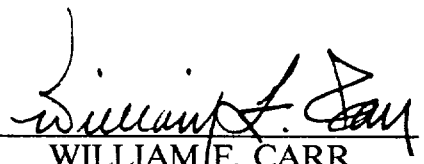
By:   
WILLIAM F. CARR  
Post Office Box 2208  
Santa Fe, New Mexico 87504  
Telephone: (505) 988-4421

ATTORNEYS FOR YATES  
PETROLEUM CORPORATION

COUNTY *Eddy*

POOL *Indian Basin - Upper Pennsylvanian Gas*

TOWNSHIP *21 South*

RANGE *24 East*

NMPM

6	5	4	3	2	1
7	8	9	10	11	12
18	17	16	15	14	13
19	20	21	22	23	24
30	29	28	27	26	25
31	32	33	34	35	36

*Ext. All Secs. 19, 20, 21, 28 thru 32 (R-2726, 7-1-64) - All Sec. 33 (R-2911, 6-1-65)*

COUNTY *Eddy* POOL *Indian Basin - Morrow Gas*

TOWNSHIP *21 South* RANGE *24 East* NMPM

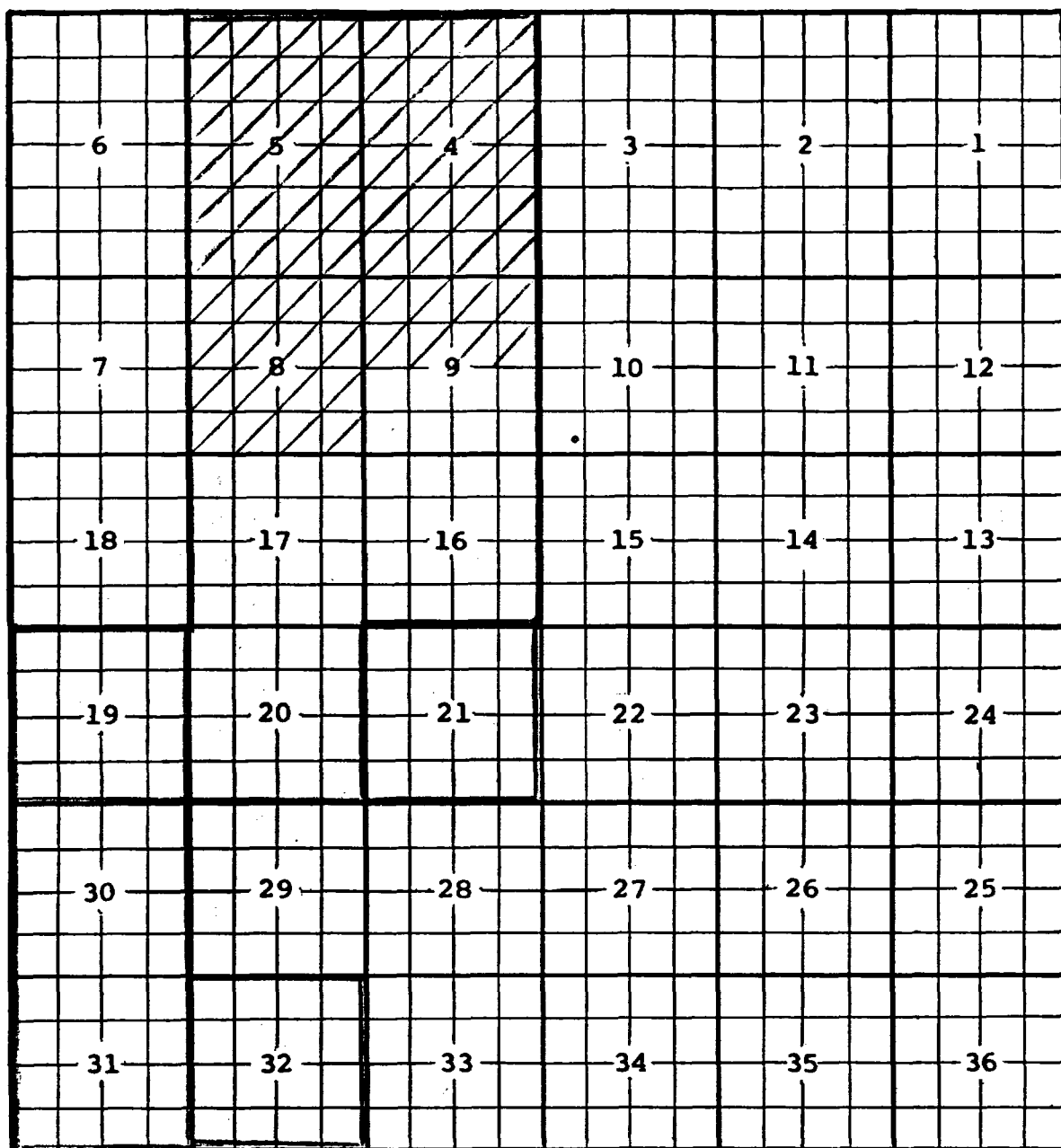

*Ext: All Sec 19 (R-2726, 7-1-64) - All Sec 30 & 31 (R-2911, 6-1-65)*

*- All Secs 4, 5, 8, 9, 16, 17, & 20 (R-3758, 6-1-69)*

*Deletion: All Secs 4 & 5 (R-5162, 3-1-76)*

*Deletion: 1/2 Sec 9 (R-5891, 1-1-79) Deletion: All Sec 8 (R-5885, 12-31-78)*

*Ext: All Sec. 32 (R-8391, 1-22-87) EXT: All Sec 21 (R-8969, 8-1-89)*

November 16, 1992

Note to File: Case 10628

OIL CONSERVATION DIVISION  
P. O. BOX 2088  
SANTA FE, NEW MEXICO 87501

This well is the subject of Case 10628  
and is under protest by Santa Fe  
Energy w/ Case 10629. This adm. request shall  
be suspended at this time. If the subject  
cases are dismissed, it appears that the  
pelling can be adm. authorized.

Michael Hogan

MARTIN YATES, III  
1912 - 1985  
FRANK W. YATES  
1936 - 1986



105 SOUTH FOURTH STREET  
ARTESIA, NEW MEXICO 88210  
TELEPHONE (505) 748-1471

OIL CONSERVATION

10628

S. P. YATES  
CHAIRMAN OF THE BOARD  
JOHN A. YATES  
PRESIDENT  
PEYTON YATES  
EXECUTIVE VICE PRESIDENT  
RANDY G. PATTERSON  
SECRETARY  
DENNIS G. KINSEY  
TREASURER

October 29, 1992

Mr. William LeMay  
State of New Mexico  
Oil Conservation Division  
P.O. Box 2088  
Santa Fe, New Mexico 87504

RE: Non-Standard Location  
Pan Am Pardue "ALZ" Fed. Com. #1  
1040' FSL & 1350' FWL  
Section 27-T21S-R24E  
S/2  
Eddy County, New Mexico

Dear Mr. LeMay:

Yates Petroleum Corporation requests administrative approval for the non-standard location as provided for under NMOC rule 104F.

Our reason for requesting this non-standard location is that it is a re-entry of an abandoned well originally drilled by Pan American Petroleum Corporation in 1966 to a TD of 8030, plugged and abandoned in 1966. Yates wishes to re-enter this well-bore, deepen and test the morrow and intermediate formations. It is more economical to re-enter and test this well-bore and it will benefit the surrounding area.

Enclosed, please find a copy of the lease map showing the offsetting operator, a topographic map of the area, a survey plat, and copies of the certification slips showing the offset operators have been notified.

If you have any questions concerning this matter, please call me at (505) 748-1471. Thank you.

Very truly yours,

YATES PETROLEUM CORPORATION

Ken Beardemphl  
Landman

KB:dke  
enclosure(s)

MARTIN YATES, III  
1912 - 1985  
FRANK W. YATES  
1936 - 1986



105 SOUTH FOURTH STREET  
ARTESIA, NEW MEXICO 88210

TELEPHONE (505) 748-1471

October 29, 1992

S. P. YATES  
CHAIRMAN OF THE BOARD  
JOHN A. YATES  
PRESIDENT  
PEYTON YATES  
EXECUTIVE VICE PRESIDENT  
RANDY G. PATTERSON  
SECRETARY  
DENNIS G. KINSEY  
TREASURER

Santa Fe Energy  
500 West Illinois  
Midland, TX 79701

Re: Non-Standard Location  
Pan Am Pardue "ALZ" Federal Com #1 (Re-entry)  
1140' FSL and 1350' FWL  
Section 27-T21S-R24E  
Eddy County, New Mexico

Please sign and return one (1) copy to Yates Petroleum Corporation, 105 South Fourth Street, Artesia, New Mexico 88210, to the attention of Ken Beardemphl, and one (1) copy to Mr. William LeMay, New Mexico Oil Conservation, P.O. Box 2088, Santa Fe, New Mexico 87501, if you have no objections to the proposed unorthodox location listed above. A xerox copy of a letter to Mr. William LeMay of New Mexico Oil Conservation Division in Santa Fe, New Mexico is attached to tell you of our intentions.

We respectfully ask for your expeditious return of this waiver. Thank you for your consideration.

#### WAIVER

As an offset operator, SANTA FE ENERGY, has no objections to the unorthodox location for the well listed above.

By: \_\_\_\_\_

\_\_\_\_\_  
Title

\_\_\_\_\_  
Date

P 116 012 810

**Receipt for  
Certified Mail**

No Insurance Coverage Provided  
Do not use for International Mail  
(See Reverse)

<i>Santa Fe Energy</i>	
<i>500 W. Illinois</i>	
<i>Midland, TX 79701</i>	
	\$
Contract Fee	
Postage & Delivery Fee	
Restricted Delivery Fee	
Return Receipt Showing to Whom & Date Delivered	
Return Receipt Showing to Whom, Date, and Addressee's Address	
Total Postage & Fees	\$
Postmark or Date <i>10-29-92</i>	
<i>Pan Am forward</i> <i>Fed. Com #1</i>	

PS Form 3800, June 1991

Fold at line over top of envelope to the right of the return address.

**CERTIFIED**

P 116 012 810

**MAIL**

Is your RETURN ADDRESS completed on the reverse side?

**SENDER:**

- Complete items 1 and/or 2 for additional services.
- Complete items 3, and 4a & b.
- Print your name and address on the reverse of this form so that we can return this card to you.
- Attach this form to the front of the mailpiece, or on the back if space does not permit.
- Write "Return Receipt Requested" on the mailpiece below the article number.
- The Return Receipt will show to whom the article was delivered and the date delivered.

I also wish to receive the following services (for an extra fee):

1. ☐ Addressee's Address

2. ☐ Restricted Delivery

Consult postmaster for fee.

3. Article Addressed to:

*Santa Fe Energy*  
*500 West Illinois*  
*Midland, TX 79701*

4a. Article Number

P 116 012 810

4b. Service Type

☐ Registered ☐ Insured

☒ Certified ☐ COD

☐ Express Mail ☐ Return Receipt for Merchandise

7. Date of Delivery

5. Signature (Addressee)

6. Signature (Agent)

8. Addressee's Address (Only if requested and fee is paid)

*Pan Am forward*  
*Fed. Com #1*

PS Form 3811, December 1991

★U.S. GPO: 1992-323-402

**DOMESTIC RETURN RECEIPT**

Thank you for using Return Receipt Service.

MARTIN YATES, III  
1912 - 1985  
FRANK W. YATES  
1936 - 1986



105 SOUTH FOURTH STREET  
ARTESIA, NEW MEXICO 88210  
TELEPHONE (505) 748-1471

S. P. YATES  
CHAIRMAN OF THE BOARD  
JOHN A. YATES  
PRESIDENT  
PEYTON YATES  
EXECUTIVE VICE PRESIDENT  
RANDY G. PATTERSON  
SECRETARY  
DENNIS G. KINSEY  
TREASURER

October 29, 1992

Marathon Oil Company  
P.O. Box 552  
Midland, TX 79702

Re: Non-Standard Location  
Pan Am Pardue "ALZ" Federal Com #1 (Re-entry)  
1140' FSL and 1350' FWL  
Section 27-T21S-R24E  
Eddy County, New Mexico

Please sign and return one (1) copy to Yates Petroleum Corporation, 105 South Fourth Street, Artesia, New Mexico 88210, to the attention of Ken Beardemphl, and one (1) copy to Mr. William LeMay, New Mexico Oil Conservation, P.O. Box 2088, Santa Fe, New Mexico 87501, if you have no objections to the proposed unorthodox location listed above. A xerox copy of a letter to Mr. William LeMay of New Mexico Oil Conservation Division in Santa Fe, New Mexico is attached to tell you of our intentions.

We respectfully ask for your expeditious return of this waiver. Thank you for your consideration.

#### WAIVER

As an offset operator, MARATHON OIL COMPANY, has no objections to the unorthodox location for the well listed above.

By: \_\_\_\_\_

\_\_\_\_\_  
Title

\_\_\_\_\_  
Date

**Thank you for using Return Receipt Service.**

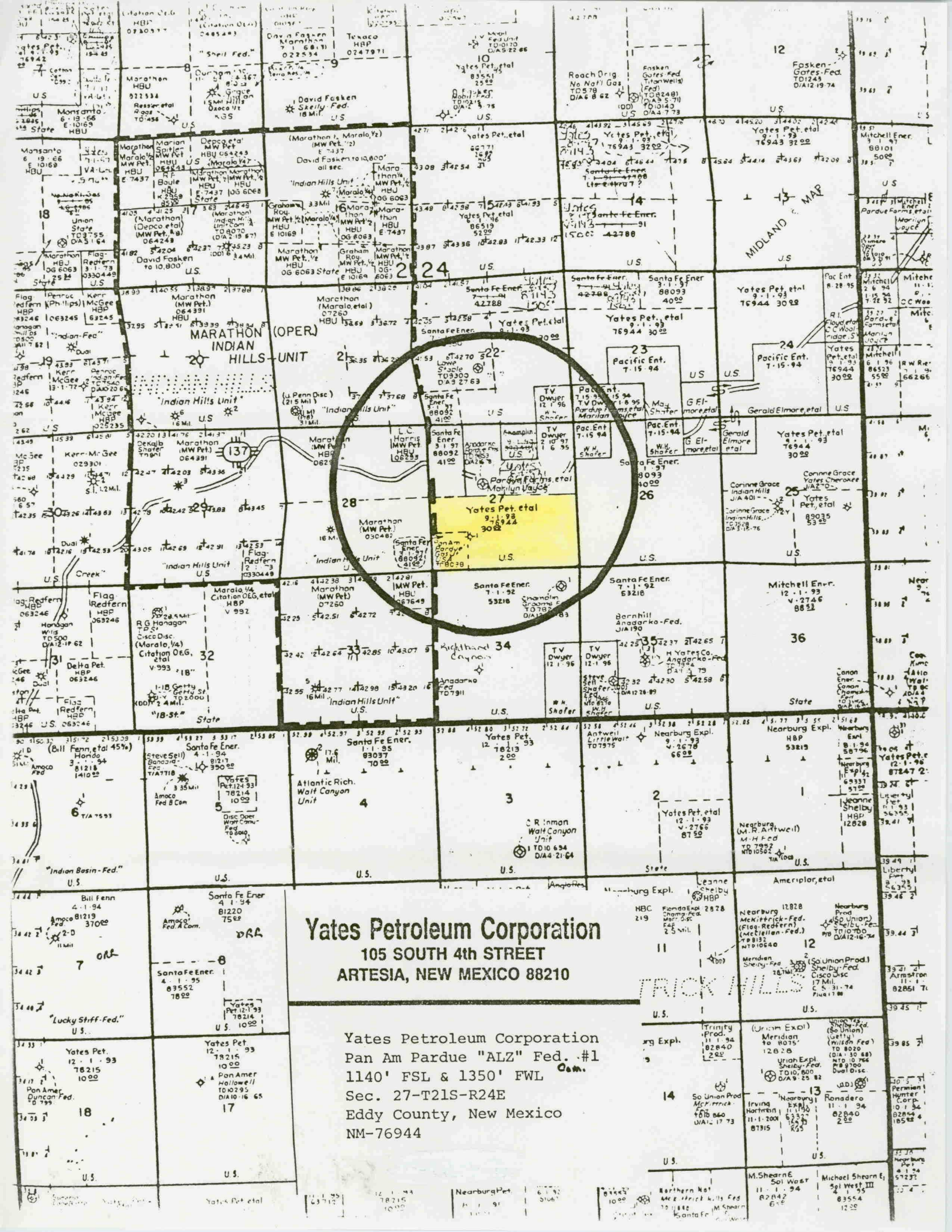

**Yates Petroleum Corporation**  
105 SOUTH 4th STREET  
ARTESIA, NEW MEXICO 88210

Yates Petroleum Corporation  
Pan Am Pardue "ALZ" Fed. #1  
1140' FSL & 1350' FWL  
Sec. 27-T21S-R24E  
Eddy County, New Mexico  
NM-76944

Submit to Appropriate  
District Office  
State Lease - 4 copies  
Fee Lease - 3 copies

State of New Mexico  
Energy, Minerals and Natural Resources Department

Form C-102  
Revised 1-1-89

OIL CONSERVATION DIVISION

P.O. Box 2088  
Santa Fe, New Mexico 87504-2088

DISTRICT I  
P.O. Box 1980, Hobbs, NM 88240

DISTRICT II  
P.O. Drawer DD, Artesia, NM 88210

DISTRICT III  
1000 Rio Brazos Rd., Aztec, NM 87410

WELL LOCATION AND ACREAGE DEDICATION PLAT

All Distances must be from the outer boundaries of the section

Operator YATES PETROLEUM CORPORATION			Lease PAN AM PARDUE "ALZ" FED COM		Well No. 1
Unit Letter N	Section 27	Township 21 SOUTH	Range 24 EAST	County EDDY	
NMPM					

Actual Footage Location of Well:

1140 feet from the SOUTH line and 1350 feet from the WEST line  
Ground level Elev. 4060' Producing Formation Morrow Pool Wildcat Morrow Dedicated Acreage: 320 Acres

1. Outline the acreage dedicated to the subject well by colored pencil or hachure marks on the plat below.
2. If more than one lease is dedicated to the well, outline each and identify the ownership thereof (both as to working interest and royalty).
3. If more than one lease of different ownership is dedicated to the well, have the interest of all owners been consolidated by communitization, unitization, force-pooling, etc.?  
☐ Yes ☐ No If answer is "yes" type of consolidation \_\_\_\_\_  
If answer is "no" list the owners and tract descriptions which have actually been consolidated. (Use reverse side of this form if necessary).  
No allowable will be assigned to the well until all interests have been consolidated (by communitization, unitization, forced-pooling, or otherwise) or until a non-standard unit, eliminating such interest, has been approved by the Division.

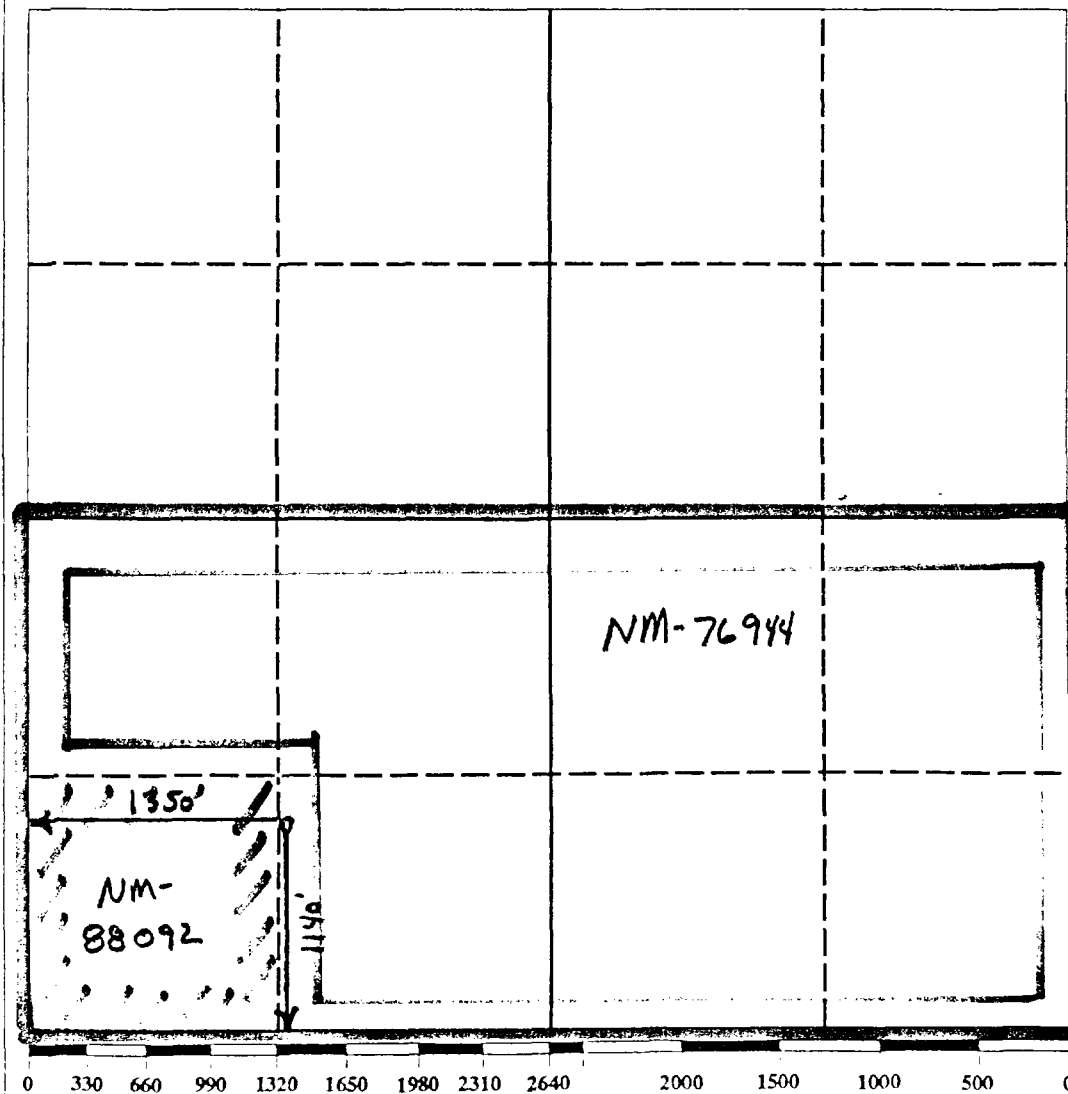

OPERATOR CERTIFICATION

I hereby certify that the information contained herein is true and complete to the best of my knowledge and belief.

Signature

Printed Name

Ken Beardemphl

Position

Landman

Company

Yates Petroleum Corporation

Date

October 29, 1992

SURVEYOR CERTIFICATION

I hereby certify that the well location shown on this plat was plotted from field notes of actual surveys made by me or under my supervision, and that the same is true and correct to the best of my knowledge and belief.

Date Surveyed

Refer to Original Plat

Signature & Seal of  
Professional Surveyor

Certificate No.

NEW MEXICO OIL CONSERVATION COMMISSION  
WELL LOCATION AND ACREAGE DEDICATION PLAT

Form 7-17,  
Supersedes 6-12B  
Effective 1-1-65

All distances must be from the outer boundaries of the Section.

Owner <b>PAN AMERICAN PETROLEUM CORP.</b>			Lease <b>XXXX PARDUE GAS UNIT - USA</b>		Well No. <b>1</b>
Section Letter <b>N</b>	Section <b>27</b>	Township <b>21 SOUTH</b>	Range <b>24 EAST</b>	County <b>EDDY</b>	
Section Number <b>1140</b>		Section Number <b>1350</b>		Section Number <b>WEST</b>	
Section Name <b>Cisco Canyon</b>		Section Name <b>Indian Basin-Upper Penn</b>		Section Number <b>640</b>	

1. Outline the acreage dedicated to the subject well by colored pencil or hachure marks on the plat below.
2. If more than one lease is dedicated to the well, outline each and identify the ownership thereof (both as to working interest and royalty).
3. If more than one lease of different ownership is dedicated to the well, have the interests of all owners been consolidated by communitization, unitization, force-pooling, etc?

☒ Yes ☐ No If answer is "yes," type of consolidation Communitization

**OCT 21 1965**

If answer is "no," list the owners and tract descriptions which have actually been consolidated (Use reverse side of this form if necessary.)

No allowable will be assigned to the well until all interests have been consolidated (by communitization, unitization, forced-pooling, or otherwise) or until a non-standard unit, eliminating such interests, has been approved by the Commission.

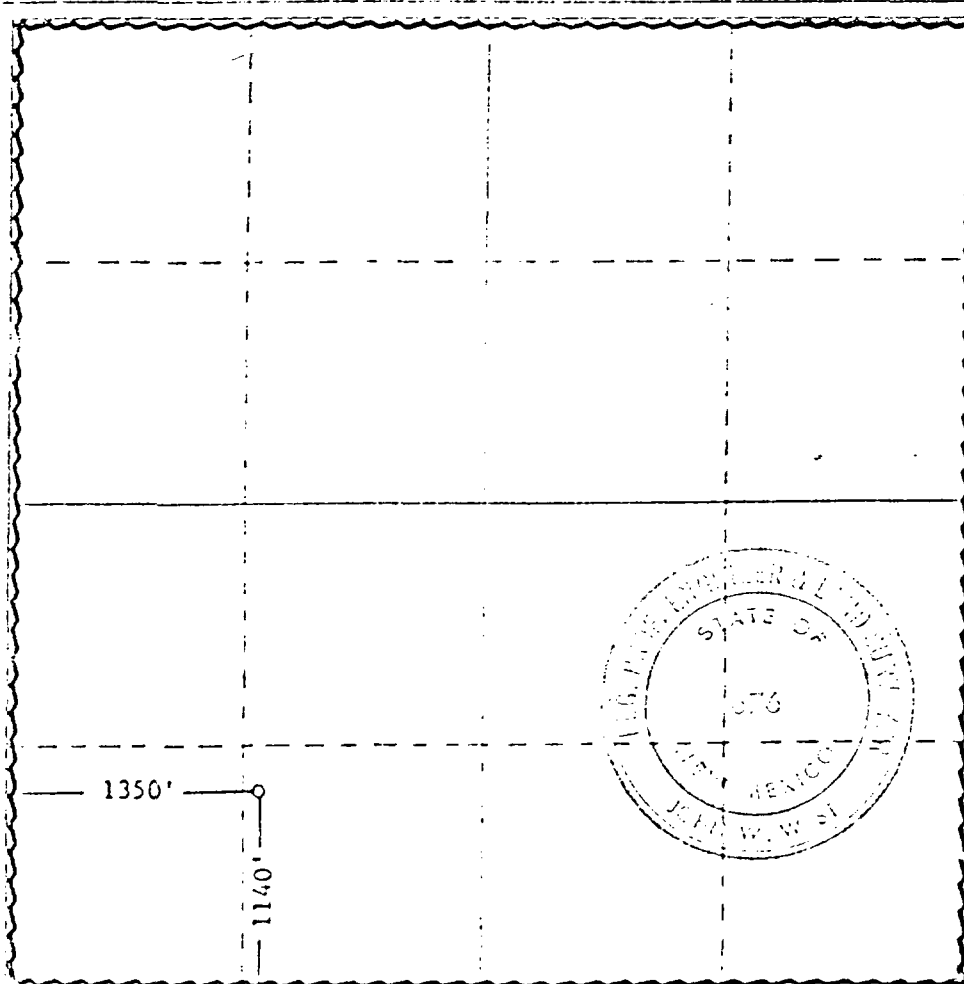

**CERTIFICATION**

I hereby certify that the information contained herein is true and complete to the best of my knowledge and belief.

Original Signed by:  
**V. E. STALEY**  
Area Superintendent  
Pan American Petroleum Corp.  
Date  
**8/13/65**

I hereby certify that the well location shown on this plat was plotted from field notes of actual surveys made by me or under my supervision, and that the same is true and correct to the best of my knowledge and belief.

Date Surveyed  
**JUNE 20, 1965**  
Registered Professional Engineer  
and of Last Survey

*John H. West*  
676

**105 SOUTH 4th STREET**

Yates Petroleum Corporation  
Pan Am Pardue "ALZ" Fed. #1  
1140' FSL & 1350' FWL ~~2in.~~  
Sec. 27-T21S-R24E  
Eddy County, New Mexico  
NM-76944



MARTIN YATES, III  
1912 - 1985  
FRANK W. YATES  
1936 - 1986



105 SOUTH FOURTH STREET  
ARTESIA, NEW MEXICO 88210

TELEPHONE (505) 748-1471

S. P. YATES  
CHAIRMAN OF THE BOARD  
JOHN A. YATES  
PRESIDENT  
PEYTON YATES  
EXECUTIVE VICE PRESIDENT  
RANDY G. PATTERSON  
SECRETARY  
DENNIS G. KINSEY  
TREASURER

November 4, 1992

Mr. William LeMay  
State of New Mexico  
Oil Conservation Division  
P.O. Box 2088  
Santa Fe, New Mexico 87504

Re: Non-Standard Location  
Pan Am Pardue "ALZ" Federal Com #1 (Re-entry)  
1140' FSL and 1350' FWL  
Section 27 - T21S-R24E  
S/2  
Eddy County, New Mexico

Dear Mr. LeMay:

Enclosed please find a copy of a letter to you dated October 29, 1992 regarding the above captioned well. I am also enclosing a copy of a letter notifying an offset operator that was inadvertently omitted with the earlier letter. I am sorry for any inconvenience this may have caused you.

Thank you.

Sincerely,

**YATES PETROLEUM CORPORATION**

*Tina M. Romo*

Tina M. Romo  
Land Secretary

/tmr  
Enclosures

MARTIN YATES, III  
1912 - 1985  
FRANK W. YATES  
1936 - 1986



105 SOUTH FOURTH STREET  
ARTESIA, NEW MEXICO 88210  
TELEPHONE (505) 748-1471

S. P. YATES  
CHAIRMAN OF THE BOARD  
JOHN A. YATES  
PRESIDENT  
PEYTON YATES  
EXECUTIVE VICE PRESIDENT  
RANDY G. PATTERSON  
SECRETARY  
DENNIS G. KINSEY  
TREASURER

October 29, 1992

Mr. William LeMay  
State of New Mexico  
Oil Conservation Division  
P.O. Box 2088  
Santa Fe, New Mexico 87504

RE: Non-Standard Location  
Pan Am Pardue "ALZ" Fed. Com. #1  
1040' FSL & 1350' FWL  
Section 27-T21S-R24E  
S/2  
Eddy County, New Mexico

Dear Mr. LeMay:

Yates Petroleum Corporation requests administrative approval for the non-standard location as provided for under NMOCD rule 104F.

Our reason for requesting this non-standard location is that it is a re-entry of an abandoned well originally drilled by Pan American Petroleum Corporation in 1966 to a TD of 8030, plugged and abandoned in 1966. Yates wishes to re-enter this well-bore, deepen and test the morrow and intermediate formations. It is more economical to re-enter and test this well-bore and it will benefit the surrounding area.

Enclosed, please find a copy of the lease map showing the offsetting operator, a topographic map of the area, a survey plat, and copies of the certification slips showing the offset operators have been notified.

If you have any questions concerning this matter, please call me at (505) 748-1471. Thank you.

Very truly yours,

YATES PETROLEUM CORPORATION

Ken Beardemphl  
Landman

KB:dke  
enclosure(s)

MARTIN YATES, III  
1912 - 1985  
FRANK W. YATES  
1936 - 1986



105 SOUTH FOURTH STREET  
ARTESIA, NEW MEXICO 88210  
TELEPHONE (505) 748-1471

S. P. YATES  
CHAIRMAN OF THE BOARD  
JOHN A. YATES  
PRESIDENT  
PEYTON YATES  
EXECUTIVE VICE PRESIDENT  
RANDY G. PATTERSON  
SECRETARY  
DENNIS G. KINSEY  
TREASURER

November 4, 1992

MW Petroleum Corporation  
200 E. Randolph Drive  
Chicago, Illinois 60601

Re: Non-Standard Location  
Pan Am Pardue "ALZ" Federal Com #1 (Re-entry)  
1140' FSL and 1350' FWL  
Section 27-T21S-R24E  
Eddy County, New Mexico

Please sign and return one (1) copy to Yates Petroleum Corporation, 105 South Fourth Street, Artesia, New Mexico 88210, to the attention of Ken Beardemphl, and one copy to Mr. William LeMay, New Mexico Oil Conservation, P.O. Box 2088, Santa Fe, New Mexico 87504, if you have no objections to the proposed unorthodox location listed above. A xerox copy of a letter to Mr. William LeMay of New Mexico Oil Conservation Division in Santa Fe, New Mexico is attached to tell you of our intentions.

We respectfully ask for your expeditious return of this waiver. Thank you for your consideration.

#### WAIVER

As an offset operator, MW PETROLEUM CORPORATION, has no objections to the unorthodox location for the well listed above.

By: \_\_\_\_\_

\_\_\_\_\_  
Title

\_\_\_\_\_  
Date

P 116 013 025



# Receipt for Certified Mail

No Insurance Coverage Provided  
Do not use for International Mail  
(See Reverse)

Sent to	
mw Petroleum Corp	
200 E. Randolph Drive	
Chicago, Illinois 60601	
Postage	\$
Certified Fee	
Special Delivery Fee	
Restricted Delivery Fee	
Return Receipt Showing to Whom & Date Delivered	
Return Receipt Showing to Whom, Date, and Addressee's Address	
TOTAL Postage & Fees	\$
Postmark or Date	
11-4-92	
Pan Am Purdue	

PS Form 3800, June 1991

Fold at line over top of envelope to the  
right of the return address

## CERTIFIED

P 116 013 025

## MAIL

Is your RETURN ADDRESS completed on the reverse side?

### SENDER:

- Complete items 1 and/or 2 for additional services.
- Complete items 3, and 4a & b.
- Print your name and address on the reverse of this form so that we can return this card to you.
- Attach this form to the front of the mailpiece, or on the back if space does not permit.
- Write "Return Receipt Requested" on the mailpiece below the article number.
- The Return Receipt will show to whom the article was delivered and the date delivered.

I also wish to receive the  
following services (for an extra  
fee):

- ☐ Addressee's Address
- ☐ Restricted Delivery

Consult postmaster for fee.

### 3. Article Addressed to:

mw Petroleum Corp.  
200 E. Randolph Drive  
Chicago, Illinois 60601

### 4a. Article Number

P 116 013 025

### 4b. Service Type

- |   |   |
|---|---|
| <input type="checkbox"/> Registered           | <input type="checkbox"/> Insured                        |
| <input checked="" type="checkbox"/> Certified | <input type="checkbox"/> COD                            |
| <input type="checkbox"/> Express Mail         | <input type="checkbox"/> Return Receipt for Merchandise |

### 7. Date of Delivery

### 5. Signature (Addressee)

### 6. Signature (Agent)

### 8. Addressee's Address (Only if requested and fee is paid)

Pan Am Purdue "ALZ"  
Fed. Com #1

PS Form 3811, December 1991 \*U.S. GPO: 1992-323-402

DOMESTIC RETURN RECEIPT

Thank you for using Return Receipt Service.

COUNTY *Eddy*POOL *Indian Basin - Morrow Gas*TOWNSHIP *21 South*RANGE *24 East*

NMPM

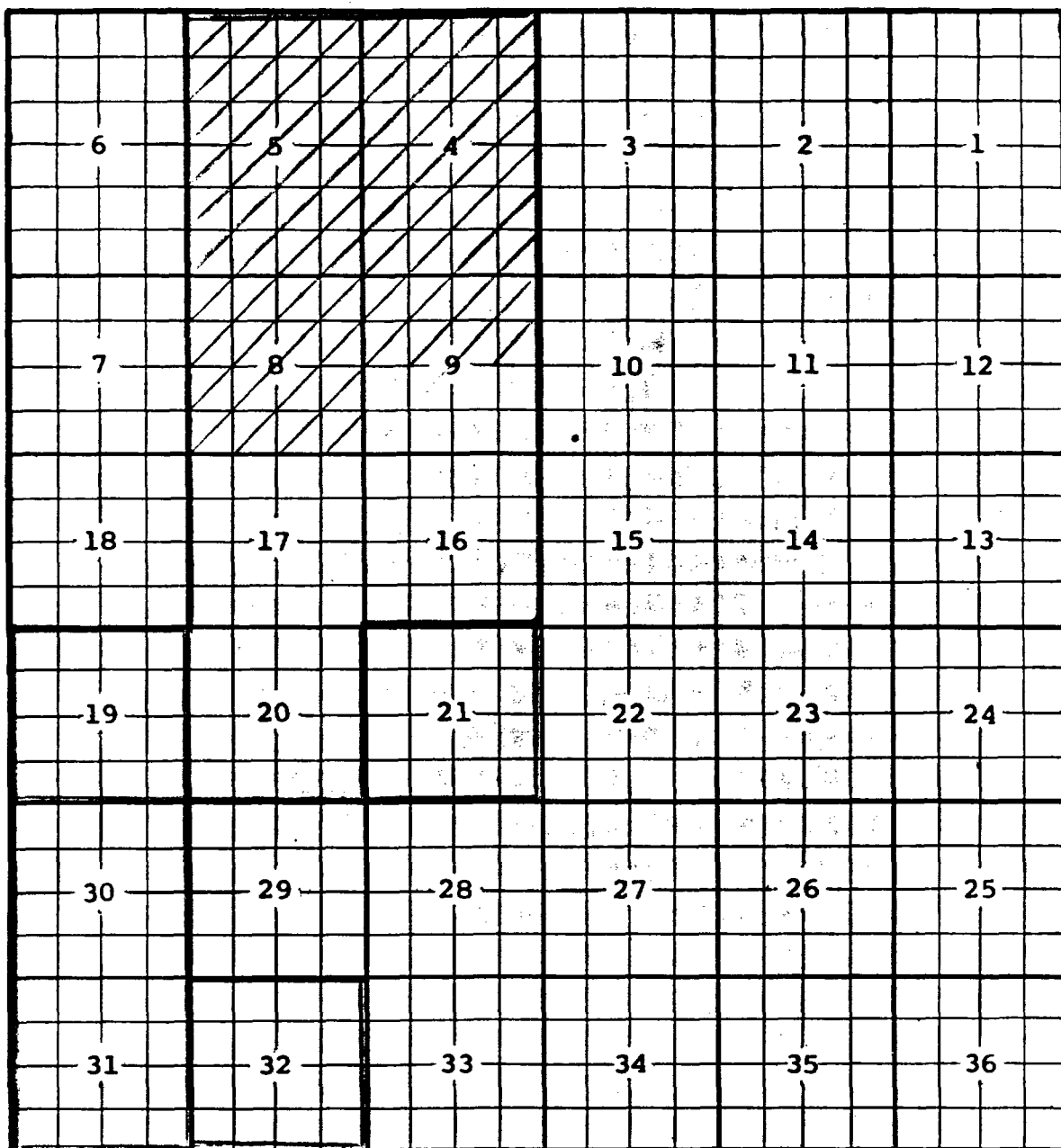

*Ext: All Sec 19 (R-2726, 7-1-64) - All Sec 30 & 31 (R-2911, 6-1-65)*

*- All Secs 4, 5, 8, 9, 16, 17, & 20 (R-3758, 6-1-69)*

*Deletion: All Secs 4 & 5 (R-5162, 3-1-76)*

*Deletion: 1/2 Sec 9 (R-5891, 1-1-79) Deletion: All Sec 8 (R-5885, 12-31-78)*

*Ext: All Sec. 32 (R-8391, 1-22-87) EXT: All Sec 21 (R-8969, 8-1-89)*

**OIL CONSERVATION COMMISSION**

P. O. BOX 2088

SANTA FE, NEW MEXICO

September 21, 1965

Pan American Petroleum Corporation  
Post Office Box 68  
Hobbs, New Mexico

Attention: Mr. V. E. Staley

Administrative Order NSL-360

Gentlemen:

Reference is made to your application for approval of an unorthodox well location for your Pardue Gas Unit - USA Well No. 1 to be located 1140 feet from the South line and 1350 feet from the West line of Section 27, Township 21 South, Range 24 East, NMPM, Indian Basin-Upper Pennsylvanian Gas Pool, Eddy County, New Mexico.

By authority granted me under the provisions of Order No. R-2440, the above-described unorthodox well location is hereby approved.

Very truly yours,

A. L. PORTER, Jr.,  
Secretary-Director

ALP/JMD/esx

cc: Oil Conservation Commission - Artesia  
Oil & Gas Engineering Committee - Hobbs  
U. S. Geological Survey - Roswell