

MERIDIAN  **OIL**

CASE # 10632

DECEMBER 17, 1992

KELLAHIN AND KELLAHIN

ATTORNEYS AT LAW

EL PATIO BUILDING

117 NORTH GUADALUPE

POST OFFICE BOX 2265

SANTA FE, NEW MEXICO 87504-2265

W. THOMAS KELLAHIN*

*NEW MEXICO BOARD OF LEGAL SPECIALIZATION
RECOGNIZED SPECIALIST IN THE AREA OF
NATURAL RESOURCES-OIL AND GAS LAW

JASON KELLAHIN (RETIRED 1991)



November 23, 1992

Mr. William J. LeMay
Oil Conservation Division
310 Old Santa Fe Trail, Room 219
P. O. Box 2088
Santa Fe, New Mexico 87501

HAND DELIVERED

CASE # 10632

Re: Application of Meridian Oil Inc.
for Compulsory Pooling and an
Unorthodox Coal Gas Well Location,
San Juan County, New Mexico
Maddox Com #777 Well

Dear Mr. LeMay:

On behalf of Meridian Oil Inc., please find enclosed our application for compulsory pooling and approval of an unorthodox coal gas well location which we request be set for hearing on the next available Examiner's docket now scheduled for December 17, 1992.

Our proposed advertisement to be used for the OCD docket and for newspaper publication is attached hereto as Exhibit 1. By copy of this letter, including the application, to all affected parties, we are notifying them by certified mail-return receipt requested, that they have the right to appear at the hearing, to make a statement to the Division, to present evidence and cross-examine witnesses either in support of or in opposition to the application.

Very truly yours,

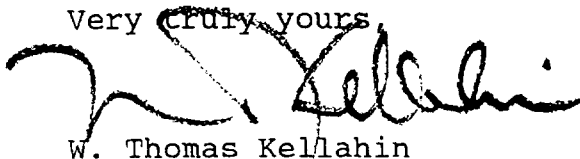

W. Thomas Kellahin

WTK/jcl/appt1123.330

Enclosure

cc: Mr. Alan Alexander (Meridian-Farmington)
Mr. Jerry Hoover (Conoco-Midland)

BY CERTIFIED MAIL-RETURN RECEIPT REQUESTED

All parties listed in Exhibit B and C of the Application

EXHIBIT 1

Exhibit "1"

Case _____: **Application of Meridian Oil Inc. for compulsory pooling and an unorthodox coal gas well location, San Juan County, New Mexico.** Applicant, in the above-styled cause, seeks an order pooling certain working, royalty and overriding royalty interests in the Basin -Fruitland Coal Gas Pool underlying the E/2 of Section 17, Township 30 North, Range 8 West, forming a standard 320-acre spacing and proration unit for said pool. Said unit is to be dedicated to a well to be drilled at an unorthodox gas well location 640 feet from the East line and 2270 feet from the South line (Unit I) of said Section 17. Also to be considered will be the cost of drilling and completing said well and the allocation of the cost thereof as well as actual operating costs and charges for supervision, designation of applicant as the operator of the well and a charge for risk involved in drilling said well. Said unit is located approximately 2 miles west of the Navajo Lake State Park Airport.

STATE OF NEW MEXICO
ENERGY, MINERALS AND NATURAL RESOURCES DEPARTMENT
OIL CONSERVATION DIVISION

IN THE MATTER OF THE APPLICATION
OF MERIDIAN OIL INC. FOR
COMPULSORY POOLING AND AN
UNORTHODOX COAL GAS WELL LOCATION,
SAN JUAN COUNTY, NEW MEXICO.

CASE NO. _____

A P P L I C A T I O N

Comes now MERIDIAN OIL INC., by its attorneys, Kellahin & Kellahin, and in accordance with Section 70-2-17(c) (1978) applies to the New Mexico Oil Conservation Division for an order pooling certain working, royalty and overriding royalty interests in the Basin Fruitland Coal Gas Pool underlying the E/2 of Section 17, Township 30 North, Range 8 West, NMPM, San Juan County, New Mexico, forming a standard 320-acre spacing and proration unit in the Basin Fruitland Coal Gas Pool. Said unit is to be dedicated to Meridian's Maddox Com #777 Well to be drilled and completed at an unorthodox location 640 feet FEL and 2270 feet FSL (Unit I) of said Section 17. Also to be considered will be the cost of drilling and completing said well and the allocation of the cost thereof as well as actual operating costs and charges for supervision, designation of applicant as the operator of

the well and a charge for risk involved in drilling said well. In support thereof, Applicant states:

1. Applicant, Meridian Oil Inc., has a working interest ownership in the oil and gas minerals underlying the E/2 of Section 17, T30N, R8W, NMPM, San Juan County, New Mexico.

2. Applicant has proposed to all working interest owners in the subject spacing unit that a well be drilled and located at an unorthodox coal gas well location 640 feet FEL and 2270 feet FSL (Unit I) of Section 17 to a depth sufficient to test the Basin Fruitland Coal Gas Pool, as identified on Exhibit A, attached.

3. All of the working interest owners in the oil & gas minerals underlying the E/2 of Section 17 have been committed to the subject well and this spacing unit, except for UNOCAL Corporation, 1004 North Big Spring Street, Midland, Texas 79701.

4. Included in the proposed spacing unit is a fee lease which does not contain a pooling clause and which is identified as Lease NM-9586 being a portion of the S/2SE/4 of said Section 17.

5. As the current lessee of Lease NM-9586, Meridian Oil Inc. has voluntarily committed the working interest to this well, but because of the absence of a pooling clause in the lease, it is unable to commit the royalty and overriding royalty owners identified on Exhibit B attached.

6. Pursuant to Section 70-2-17(c) NMSA (1978) and in order to obtain its just and equitable share of potential production underlying this spacing unit, Meridian Oil Inc. needs an order of the Division pooling these royalty and overriding royalty owners interests involved in order to protect correlative rights and prevent waste.

7. Pursuant to the Division's notice requirements, Meridian has notified those parties identified in Exhibit B of this application for compulsory pooling of the applicant's request for a hearing of this matter before the Division on the next available Examiner's docket now scheduled for December 17, 1992.

8. The proposed location is unorthodox for the Basin-Fruitland Coal Gas Pool because it is located 640 feet from the East line rather than 790 feet from that

line and is located in the SE/4 rather than the NE/4 of said Section 17. Said location requires an exception to Rule 7 of the Basin Fruitland Coal Gas Pool Rules (Order R-8768).

9. The proposed unorthodox well location is necessary for the following reasons:

(a) Other "off pattern" wells previously have been approved and drilled offsetting the subject spacing unit;

(b) There is an apparent permeability transition in the Basin Fruitland Coal deposits in this immediate area such that the proposed unorthodox location is the optimum location in the spacing unit;

(c) There are topographical features and existing wells in the spacing unit which limit the available locations for the subject well;

(d) The subject location will afford to the owners in the spacing unit a reasonable opportunity to obtain their fair share of recoverable gas reserves attributed to this unit which they may not be able to obtain with a well at a standard location thereby protecting their correlative rights; and

(e) Waste will be prevented.

10. The offset operators and parties entitled to notice of the unorthodox location are set forth on Exhibit C attached hereto.

WHEREFORE, Meridian Oil Inc., as applicant, requests that this application be set for hearing on December 17, 1992 before the Division's duly appointed examiner, and that after notice and hearing as required by law, the Division enter its order pooling the mineral interest described in this spacing unit for the drilling of the subject well at an unorthodox coal gas well location.

RESPECTFULLY SUBMITTED:

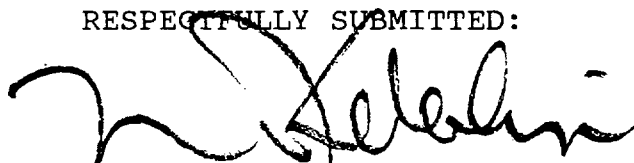
A handwritten signature in black ink, appearing to read 'W. Thomas Kellahin', is written over the typed name and address.

W. THOMAS KELLAHIN
KELLAHIN & KELLAHIN
P. O. Box 2265
Santa Fe, New Mexico 87501
(505) 982-4285
ATTORNEYS FOR APPLICANT

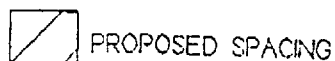

FRUITLAND COAL WELL

 FRUITLAND SAND WELL

☒ DAKOTA WELL

MORRISON/ENTRADA SWD

EXHIBIT "B"
APPLICATION OF MERIDIAN OIL, INC.
MADDOX COM NO. 777 WELL

Kathlyn H. Gibson Estate
George A. Scharhag, Pers. Rep.
P.O. Box 546
Tesuque, NM 87574

Elizabeth White Family Trust
Linda Payne Trustee
P.O. Box 780099
Dallas, TX 75378-0099

Mabel Glenn Ham Revocable Trust
Kathlyn N. Black, Trustee
921 Grecian, NW
Albuquerque, NM 87107

Jane Manning Pitkin
503 W. Duarte Road, 6
Arcadia, CA 91006

Ethel Parnell
503 W. Duarte Road, 6
Arcadia, CA 91007

Glenn D. Hughes
2321 Candelaria, NW
Albuquerque, NM 87107

UNOCAL
Union Oil Company of California*
1004 North Big Spring Street
Midland, Texas 79701

*Partners
affiliated*

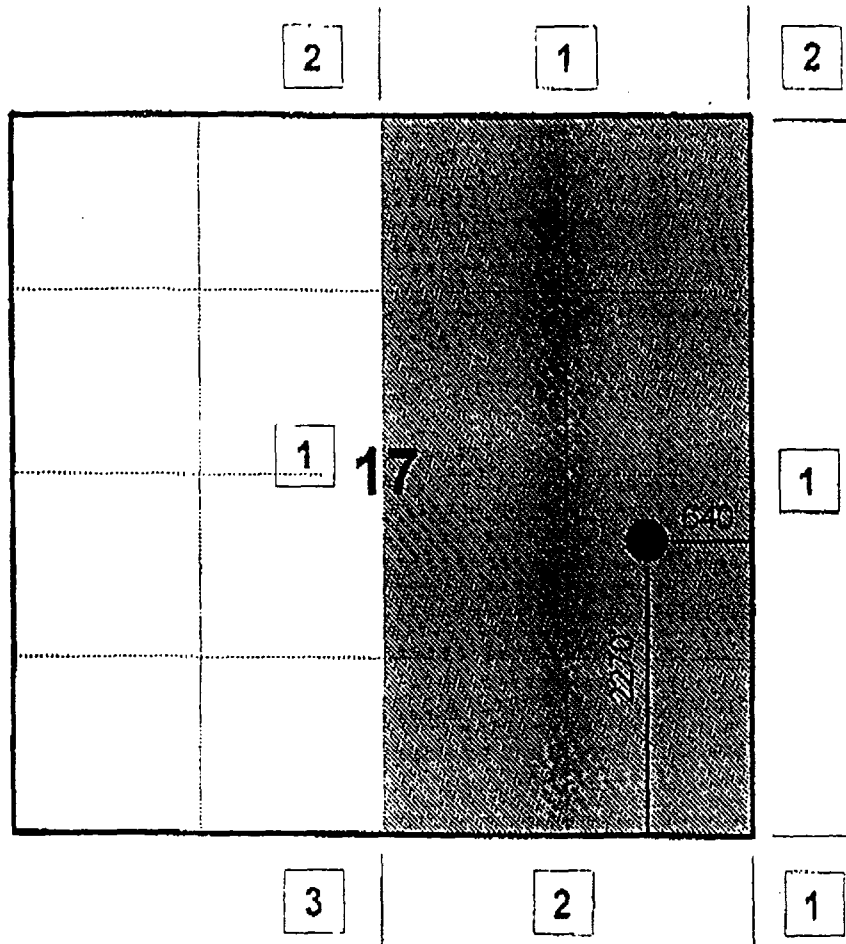
MERIDIAN OIL INC**OFFSET OPERATOR \ OWNER PLAT****MADDOX COM #777****Unorthodox Well Location****Township 30 North, Range 08 West**

1) Meridian Oil Inc	
2) Amoco Production Company	PO Box 800, Denver, CO 80201
3) Conoco, Inc.	PO Box 951062, Dallas, TX 75395-1062
Texas Pacific Oil Company, Inc.	1700 One Main Place, Dallas, TX 75250
Union Oil Company of California	1170 Plaza Office Bldg, Bartlesville, OK 74004
Eula Mae Johnston Trust	Eleven Greenway Plaza, Ste 2608, Houston, TX 77046-1105
J J Johnston	" " "
V A Johnston Family Trust	PO Box 925, Ralls, TX 79357
O C Rogers	3840 W. Bay Circle, Dallas, TX 74214-2925
Raymond S Hansen Co.	Ste 200, 5959 West loop South, Bellaire, TX 77401
Meridian Oil Inc	
Amoco Production Company	

MERIDIAN OIL INC

OFFSET OPERATOR \ OWNER PLAT

MADDOX COM #777

Unorthodox Well Location

Township 30 North, Range 08 West

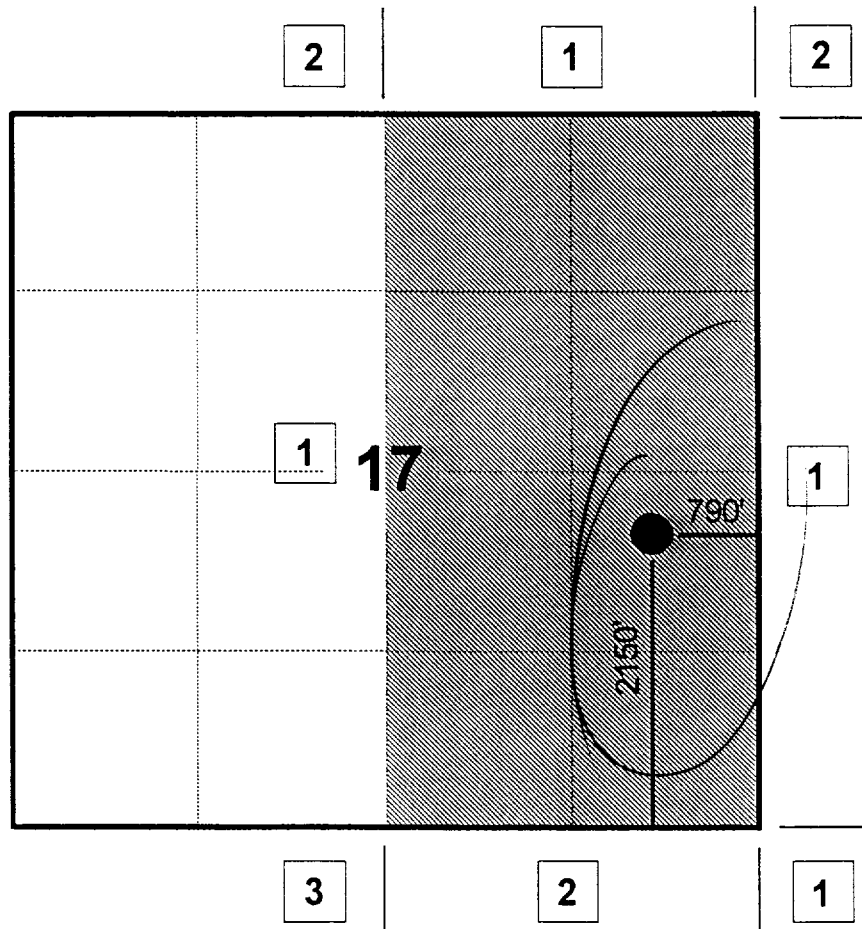

1) Meridian Oil Inc

2) Amoco Production Company PO Box 800, Denver, CO 80201

3) Conoco, Inc. PO Box 951062, Dallas, TX 75395-1062

Texas Pacific Oil Company, Inc. 1700 One Main Place, Dallas, TX 75250

Union Oil Company of California 1170 Plaza Office Bldg, Bartlesville, OK 74004

Eula Mae Johnston Trust Eleven Greenway Plaza, Ste 2608, Houston, TX 77046-1105

J J Johnston

"

"

"

V A Johnston Family Trust PO Box 925, Ralls, TX 79357

O C Rogers 3840 W. Bay Circle, Dallas, TX 74214-2925

Raymond S Hansen Co. Ste 200, 5959 West loop South, Bellaire, TX 77401

Meridian Oil Inc

Amoco Production Company

EXHIBIT 2

SECTION 17-30N-8W

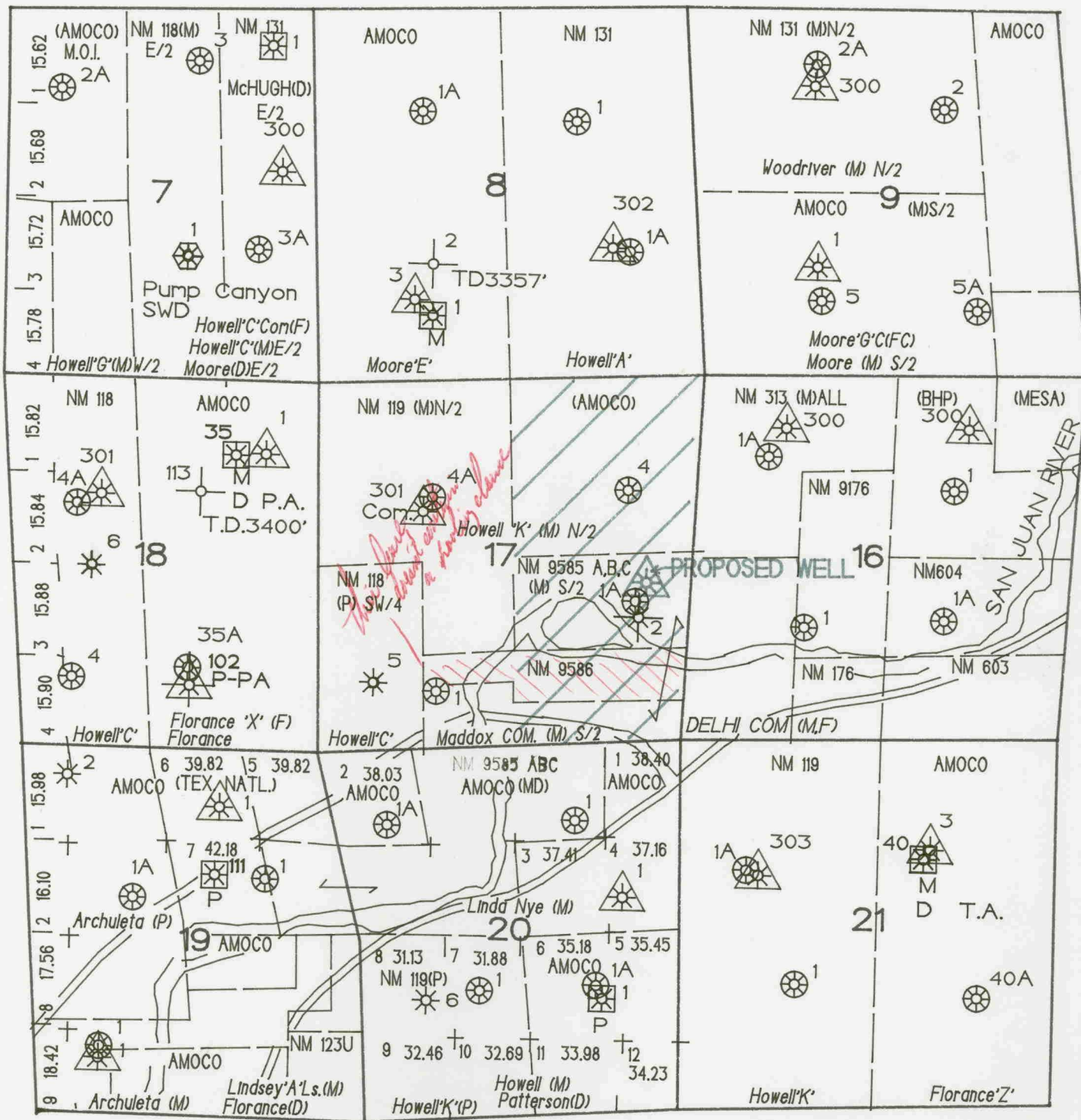
 PROPOSED SPACING

* PICTURED CLIFFS WELL

 FRUITLAND COAL WELL

FRUITLAND SAND WELL

 MESAVERDE WELL

☐ DAKOTA WELL

MORRISON/ENTRADA SWD

EXHIBIT 3

MERIDIAN OIL

MADDOX COM # 777
 790'FEL, 2150'FSL
 SECTION 17-30N-8W

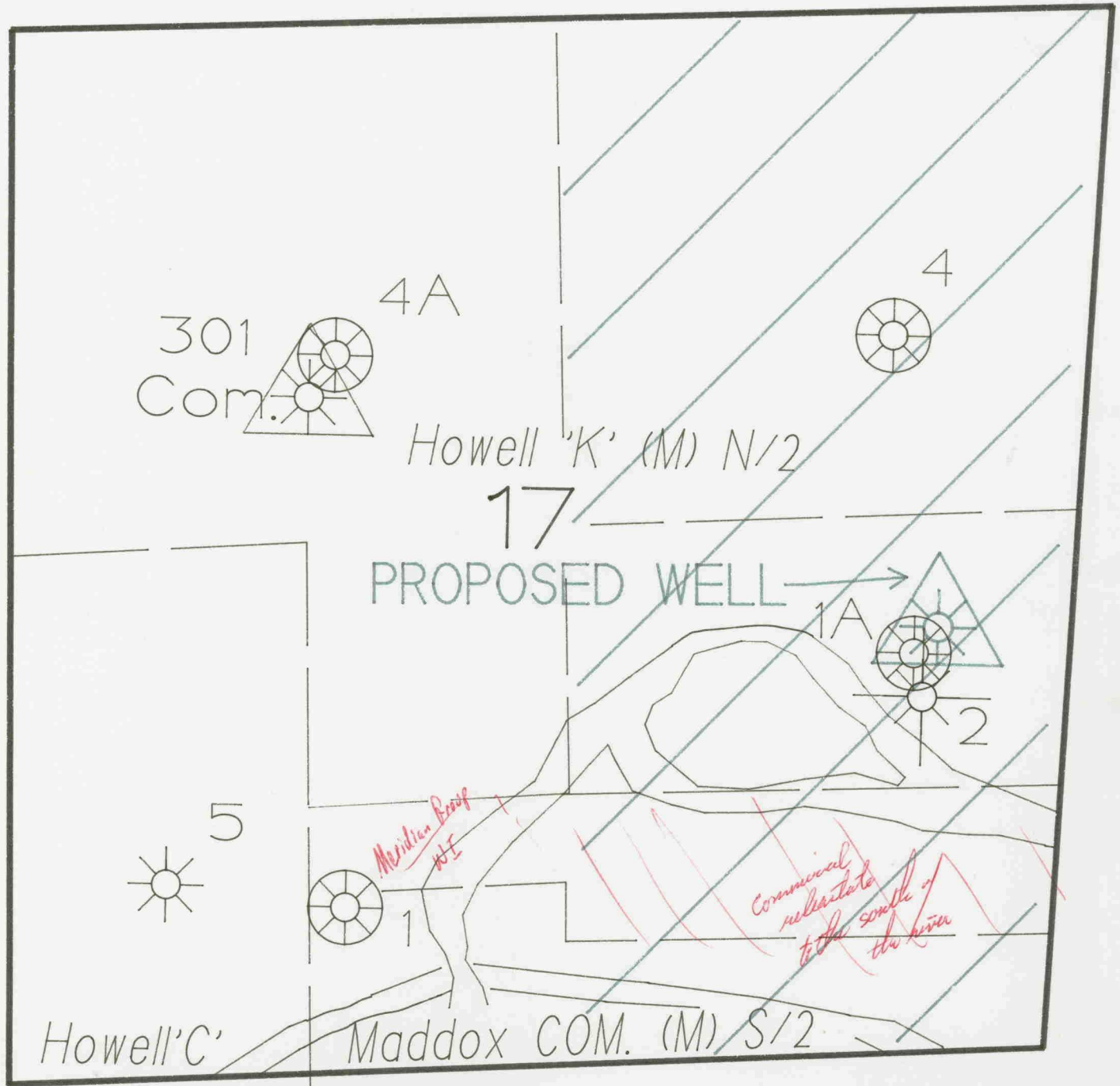

 PROPOSED SPACING

 PICTURED CLIFFS WELL

 FRUITLAND COAL WELL

 MESAVERDE WELL

MERIDIAN OIL

MADDOX COM # 777

SECTION 17-30N-8W

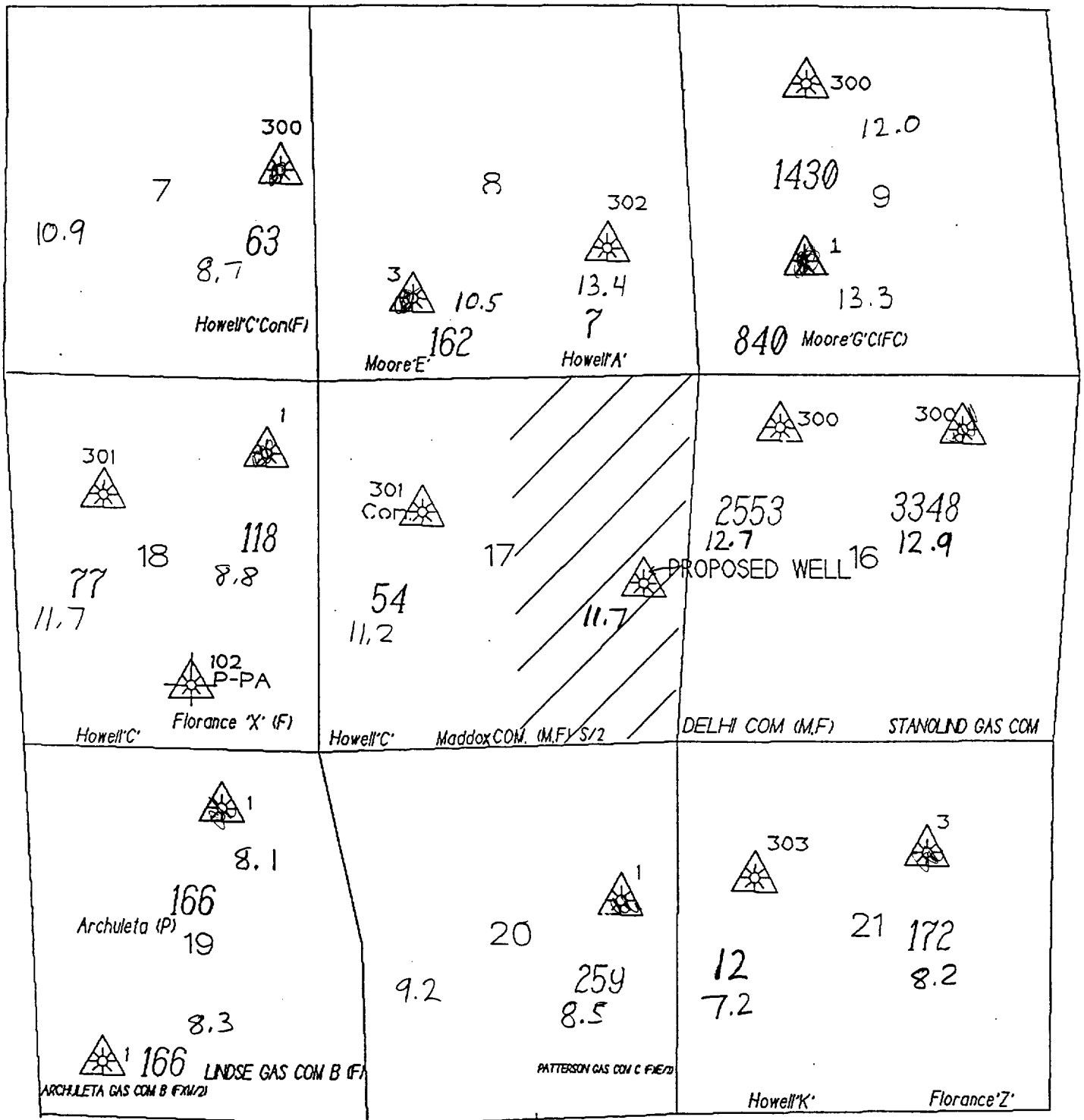

 PROPOSED SPACING

 FRUITLAND COAL WELL

5.65 = OGIP (BCF)

2553 = CURRENT RATE
(MCF)

EXHIBIT 4

MERIDIAN 

MADDOX COM # 777

SECTION 17-30N-8W

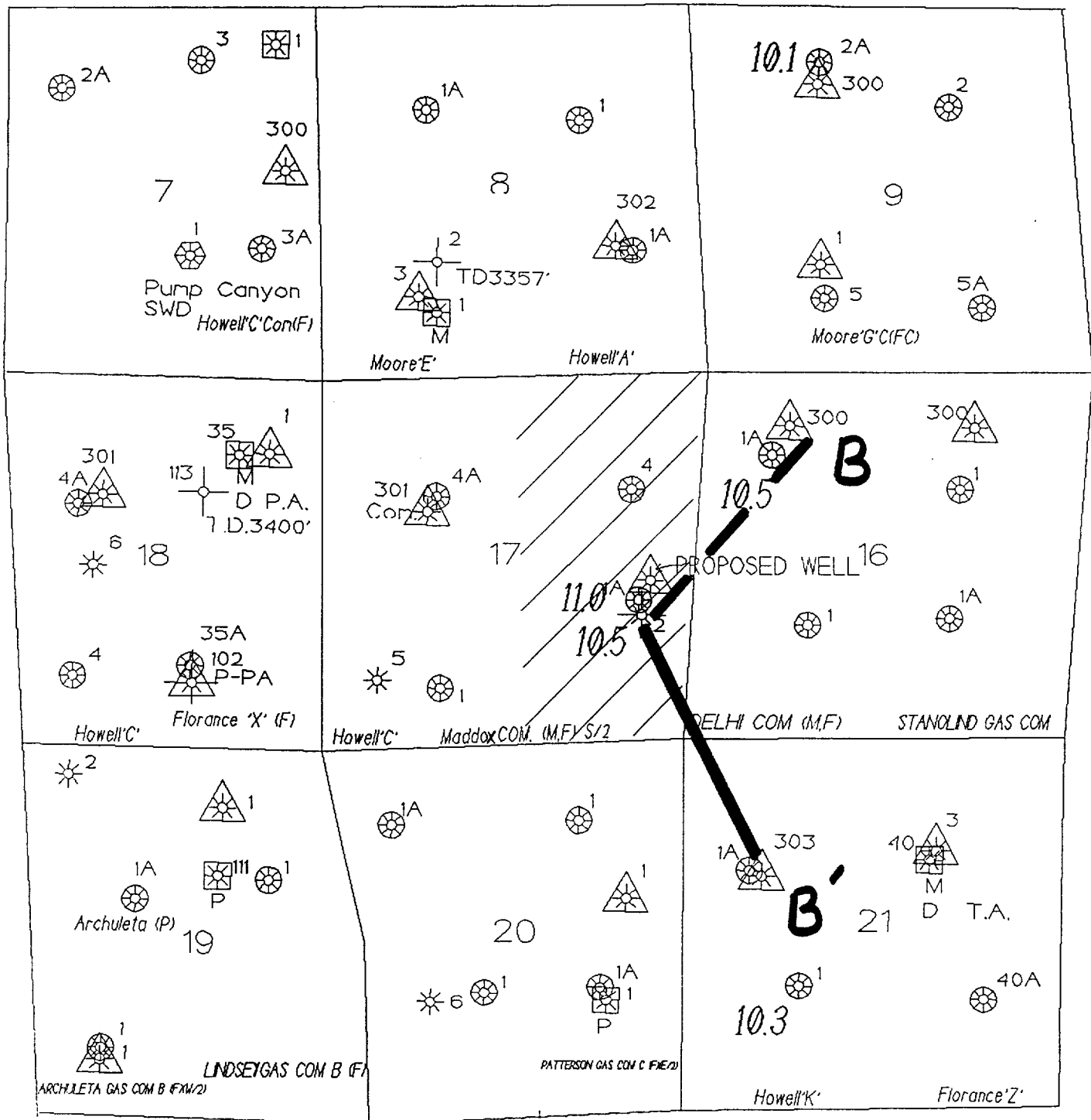

PROPOSED SPACING

* PICTURED CLIFFS WELL

▲ FRUITLAND COAL WELL

▼ FRUITLAND SAND WELL

⊙ MESAVERDE WELL

⊠ DAKOTA WELL

⊗ MORRISON/ENTRADA SWD

EXHIBIT 5

MERIDIAN OIL

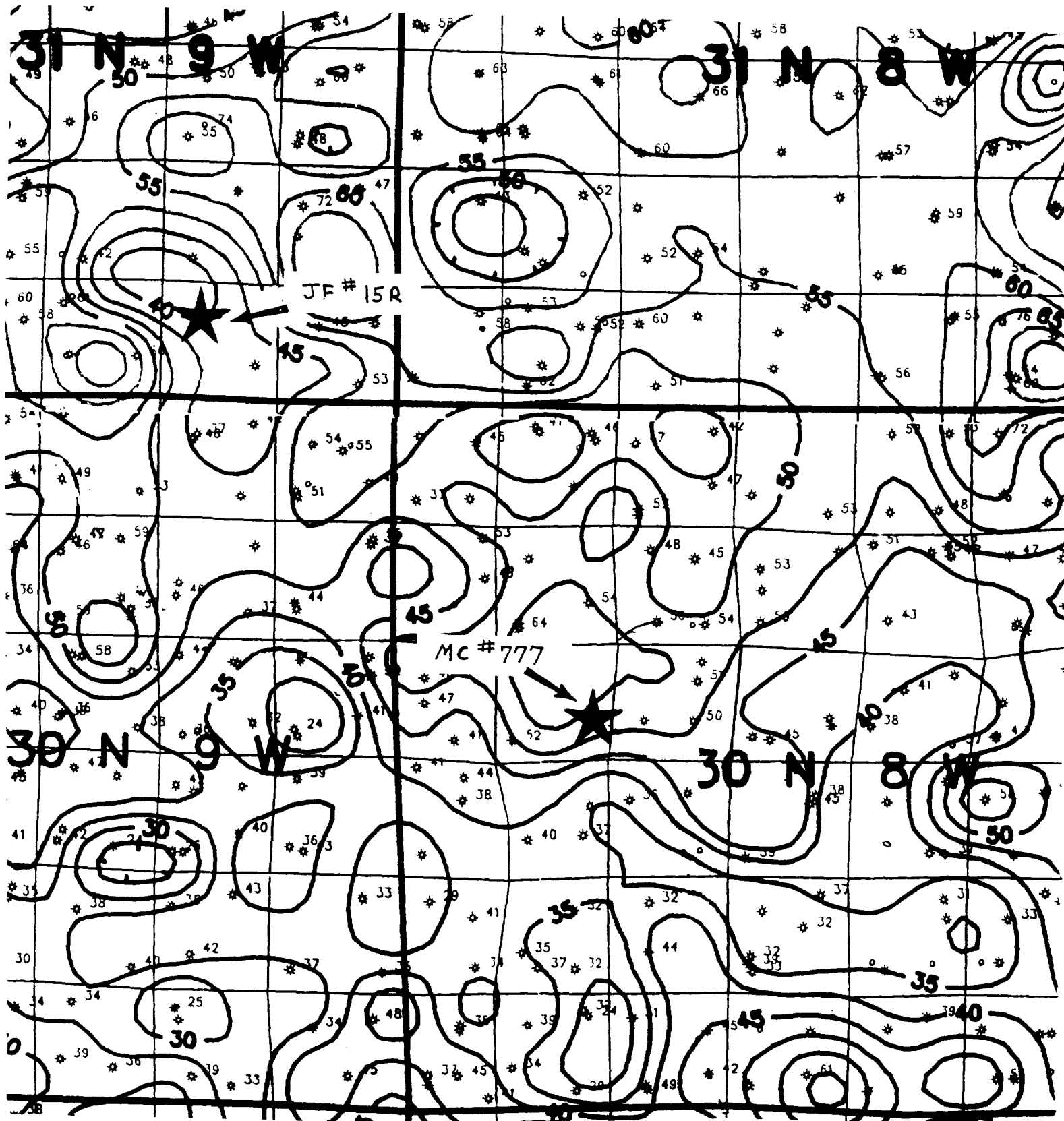

EXHIBIT 6

ISOPACH
FRUITLAND COAL
C1 = 5'

GLJ

11/92

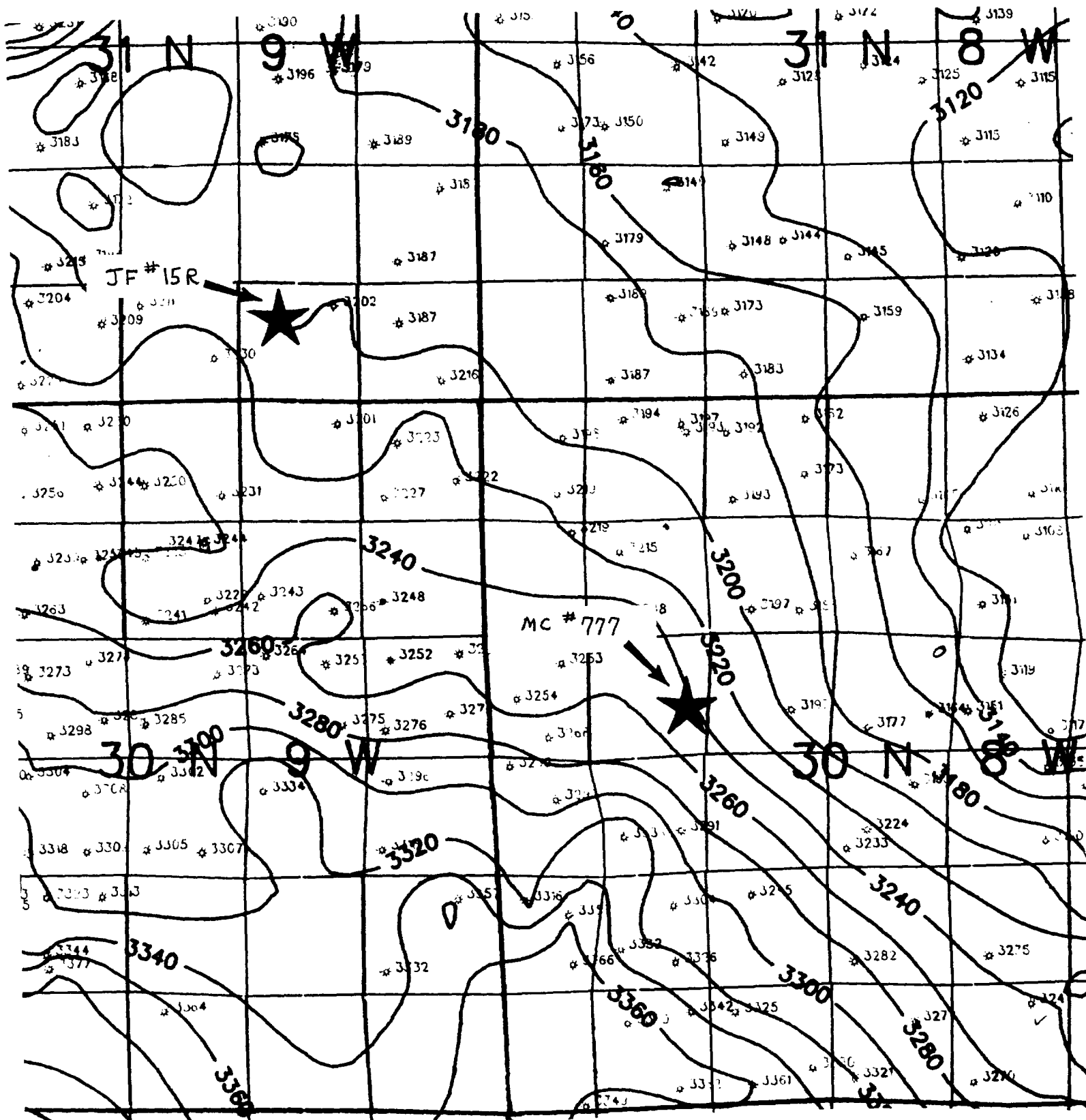

EXHIBIT 7

STRUCTURE
BASE OF FRUITLAND COAL
CI = 20'

GLJ

11/92

STATE OF NEW MEXICO
ENERGY, MINERALS AND NATURAL RESOURCES DEPARTMENT
OIL CONSERVATION DIVISION

IN THE MATTER OF THE HEARING CALLED
BY THE OIL CONSERVATION DIVISION
FOR THE PURPOSE OF CONSIDERING:

APPLICATION OF MERIDIAN OIL INC. FOR
COMPULSORY POOLING AND AN UNORTHODOX
COAL GAS WELL LOCATION, SAN JUAN COUNTY,
NEW MEXICO

CASE NO. 10632

CERTIFICATE OF MAILING

AND

COMPLIANCE WITH ORDER R-8054

W. THOMAS KELLAHIN, attorney in fact and authorized representative of MERIDIAN OIL, INC., states that the notice provisions of Division Rule 1207 (Order R-8054) have been complied with, that Applicant has caused to be conducted a good faith diligent effort to find the correct addresses of all interested parties entitled to receive notice, that on November 24, 1992, I caused to be mailed by certified mail return-receipt requested notice of this hearing and a copy of the application for the above referenced case along with the cover letter, at least twenty days prior to the hearing set for December 17, 1992 to the parties shown in the application as evidenced by the attached copies of return receipt cards and the white certified mail receipts, and that pursuant to Division Rule 1207, notice has been given at the correct addresses provided by such rule.

W. Thomas Kellahin

SUBSCRIBED AND SWORN to before me this 16TH day of
DECEMBER, 1992.

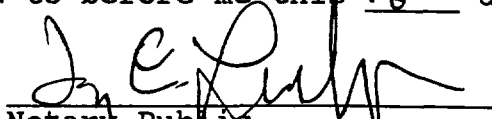
Notary Public

My Commission Expires:

10 / 7 / 95

JAY C. LAUBSCHER

cert1215.330

EXHIBIT 8

BEFORE EXAMINER STOGNER
OIL CONSERVATION DIVISION
Meridian EXHIBIT NO. <u>9</u>
CASE NO. <u>10632</u>

SENDER: Complete items 1 and 2 when additional services are desired, and complete items 3 and 4.

Put your address in the "RETURN TO" Space on the reverse side. Failure to do this will prevent this card from being returned to you. The return receipt fee will provide you the name of the person delivered to and the date of delivery. For additional fees the following services are available. Consult postmaster for fees and check box(es) for additional service(s) requested.

1. ☐ Show to whom delivered, date, and addressee's address. 2. ☐ Restricted Delivery (Extra charge)

3. Article Addressed to:

Amoco Production Company
P.O. Box 800
Denver CO 80201

4. Article Number: P676 666 164

Type of Service:

☐ Registered ☐ Insured
☐ Certified ☐ COD
☐ Express Mail ☐ Return Receipt for Merchandise

Always obtain signature of addressee or agent and DATE DELIVERED.

5. Signature - Addressee
X

6. Signature - Agent
X *Glenn D. Hughes*

7. Date of Delivery: 11-30-92

8. Addressee's Address (ONLY if requested and fee paid)

PS Form 3811, Apr. 1989 U.S.G.P.O. 1989-238-815 DOMESTIC RETURN RECEIPT

SENDER: Complete items 1 and 2 when additional services are desired, and complete items 3 and 4.

Put your address in the "RETURN TO" Space on the reverse side. Failure to do this will prevent this card from being returned to you. The return receipt fee will provide you the name of the person delivered to and the date of delivery. For additional fees the following services are available. Consult postmaster for fees and check box(es) for additional service(s) requested.

1. ☐ Show to whom delivered, date, and addressee's address. 2. ☐ Restricted Delivery (Extra charge)

3. Article Addressed to:

Glenn D. Hughes
2321 Cardelaria, NW
Albuquerque, NM 87107

4. Article Number: P676 666 185

Type of Service:

☐ Registered ☐ Insured
☐ Certified ☐ COD
☐ Express Mail ☐ Return Receipt for Merchandise

Always obtain signature of addressee or agent and DATE DELIVERED.

5. Signature - Addressee
X *Glenn D. Hughes*

6. Signature - Agent
X

7. Date of Delivery: 11/25/92

8. Addressee's Address (ONLY if requested and fee paid)

PS Form 3811, Apr. 1989 U.S.G.P.O. 1989-238-815 DOMESTIC RETURN RECEIPT

SENDER: Complete items 1 and 2 when additional services are desired, and complete items 3 and 4.

Put your address in the "RETURN TO" Space on the reverse side. Failure to do this will prevent this card from being returned to you. The return receipt fee will provide you the name of the person delivered to and the date of delivery. For additional fees the following services are available. Consult postmaster for fees and check box(es) for additional service(s) requested.

1. ☐ Show to whom delivered, date, and addressee's address. 2. ☐ Restricted Delivery (Extra charge)

3. Article Addressed to:

Raymond S. Hansen Co.
Suite 200
3959 W. Loop South
Bellaire, TX 77401

4. Article Number: P676 666 170

Type of Service:

☐ Registered ☐ Insured
☐ Certified ☐ COD
☐ Express Mail ☐ Return Receipt for Merchandise

Always obtain signature of addressee or agent and DATE DELIVERED.

5. Signature - Addressee
X

6. Signature - Agent
X *R. Fluellen*

7. Date of Delivery: 11-30-92

8. Addressee's Address (ONLY if requested and fee paid)

PS Form 3811, Apr. 1989 U.S.G.P.O. 1989-238-815 DOMESTIC RETURN RECEIPT

SENDER: Complete items 1 and 2 when additional services are desired, and complete items 3 and 4.
Put your address in the "RETURN TO" Space on the reverse side. Failure to do this will prevent this card from being returned to you. The return receipt fee will provide you the name of the person delivered to and the date of delivery. For additional fees the following services are available. Consult postmaster for fees and check box(es) for additional service(s) requested.
☒ Show to whom delivered, date, and addressee's address. 2. ☒ Restricted Delivery (Extra Charge)

3. Article Addressed to:
Mabel G. Ham Revoc. Trust
Kathlyn Black, Trustee
921 Grecian NW
Albuquerque, NM 87107
YYY

4. Article Number
P 676 666 183

Type of Service:
☒ Registered ☐ Insured
☒ Certified ☐ COD
☐ Express Mail ☐ Return Receipt for Merchandise

5. Signature - Addressee
X *Kathlyn Black*

6. Signature - Agent
X

7. Date of Delivery
11-17-92

8. Addressed Address ONLY if required (Extra Charge)

PS Form 3811 Apr. 1989 U.S.G.P.O. 1989-238-516 DOMESTIC RETURN RECEIPT

SENDER: Complete items 1 and 2 when additional services are desired, and complete items 3 and 4.
Put your address in the "RETURN TO" Space on the reverse side. Failure to do this will prevent this card from being returned to you. The return receipt fee will provide you the name of the person delivered to and the date of delivery. For additional fees the following services are available. Consult postmaster for fees and check box(es) for additional service(s) requested.
☒ Show to whom delivered, date, and addressee's address. 2. ☒ Restricted Delivery (Extra Charge)

3. Article Addressed to:
Kathlyn H. Gibson Estate
George A. Scharhag, PR
P.O. Box 545
Tesuque, NM 87574
YYY

4. Article Number
P 676 666 181

Type of Service:
☒ Registered ☐ Insured
☒ Certified ☐ COD
☐ Express Mail ☐ Return Receipt for Merchandise

5. Signature - Addressee
X *George A. Scharhag*

6. Signature - Agent
X

7. Date of Delivery
11-17-92

8. Addressed Address ONLY if required (Extra Charge)

PS Form 3811 Apr. 1989 U.S.G.P.O. 1989-238-516 DOMESTIC RETURN RECEIPT

SENDER: Complete items 1 and 2 when additional services are desired, and complete items 3 and 4.
Put your address in the "RETURN TO" Space on the reverse side. Failure to do this will prevent this card from being returned to you. The return receipt fee will provide you the name of the person delivered to and the date of delivery. For additional fees the following services are available. Consult postmaster for fees and check box(es) for additional service(s) requested.
☒ Show to whom delivered, date, and addressee's address. 2. ☒ Restricted Delivery (Extra Charge)

3. Article Addressed to:
J.J. Johnston
VA Johnston Family Trust
P.O. Box 925
Ralls, TX 79357
YYY

4. Article Number
P 676 666 168

Type of Service:
☒ Registered ☐ Insured
☒ Certified ☐ COD
☐ Express Mail ☐ Return Receipt for Merchandise

5. Signature - Addressee
X *J.J. Johnston*

6. Signature - Agent
X

7. Date of Delivery
11-17-92

8. Addressed Address ONLY if required (Extra Charge)

PS Form 3811 Apr. 1989 U.S.G.P.O. 1989-238-516 DOMESTIC RETURN RECEIPT

SENDER: Complete items 1 and 2 when additional services are desired and complete items 3 and 4.
Put your address in the "RETURN TO" Space on the reverse side. Failure to do this will prevent this card from being returned to you. The return receipt fee will provide you the name of the person delivered to and the date of delivery. For additional fees the following services are available. Consult Postmaster for fees and check box(es) for additional service(s) requested.

1. ☐ Show to whom delivered, date, and addressee's address. 2. ☐ Restricted Delivery (Extra charge)

3. Article Addressed to:
Ethel Parnell
503 W. Duarte RD, 6
Arcadia, CA 91007
YMY

4. Article Number
P 676 666 184

Type of Service:
☐ Registered ☐ Insured
☐ Certified ☐ COD
☐ Express Mail ☐ Return Receipt for Merchandise

ALWAYS obtain signature of addressee or agent and DATE DELIVERED.

5. Signature - Addressee
X

6. Signature - Agent
X

7. Date of Delivery
11-28-92

8. Addressee's Address (ONLY if requested and fee paid)

PS Form 3811, Apr. 1989 U.S.G.P.O. 1989-238-815 DOMESTIC RETURN RECEIPT

SENDER: Complete items 1 and 2 when additional services are desired and complete items 3 and 4.
Put your address in the "RETURN TO" Space on the reverse side. Failure to do this will prevent this card from being returned to you. The return receipt fee will provide you the name of the person delivered to and the date of delivery. For additional fees the following services are available. Consult Postmaster for fees and check box(es) for additional service(s) requested.

1. ☐ Show to whom delivered, date, and addressee's address. 2. ☐ Restricted Delivery (Extra charge)

3. Article Addressed to:
Jane Manning Pitkin
503 W. Duarte RD, 6
Arcadia, CA 91006
777

4. Article Number
P 676 666 153

Type of Service:
☐ Registered ☐ Insured
☐ Certified ☐ COD
☐ Express Mail ☐ Return Receipt for Merchandise

ALWAYS obtain signature of addressee or agent and DATE DELIVERED.

5. Signature - Addressee
X

6. Signature - Agent
X

7. Date of Delivery
11-28-92

8. Addressee's Address (ONLY if requested and fee paid)

PS Form 3811, Apr. 1989 U.S.G.P.O. 1989-238-815 DOMESTIC RETURN RECEIPT

SENDER: Complete items 1 and 2 when additional services are desired and complete items 3 and 4.
Put your address in the "RETURN TO" Space on the reverse side. Failure to do this will prevent this card from being returned to you. The return receipt fee will provide you the name of the person delivered to and the date of delivery. For additional fees the following services are available. Consult Postmaster for fees and check box(es) for additional service(s) requested.

1. ☐ Show to whom delivered, date, and addressee's address. 2. ☐ Restricted Delivery (Extra charge)

3. Article Addressed to:
O.C. Rogers
3840 W. Bay Circle
Dallas, TX 74214-2925
YMY

4. Article Number
P 676 666 159

Type of Service:
☐ Registered ☐ Insured
☐ Certified ☐ COD
☐ Express Mail ☐ Return Receipt for Merchandise

ALWAYS obtain signature of addressee or agent and DATE DELIVERED.

5. Signature - Addressee
X

6. Signature - Agent
X

7. Date of Delivery
11-30-92

8. Addressee's Address (ONLY if requested and fee paid)

PS Form 3811, Apr. 1989 U.S.G.P.O. 1989-238-815 DOMESTIC RETURN RECEIPT

SENDER Complete items 1 and 2 when additional services are desired. For complete instructions see PS Form 3811, Apr. 1989.

Put your address in the "RETURN TO" space on the reverse side. Failure to do so may prevent the item from being returned to you. The return receipt fee will provide you the name of the person delivered to and the date of delivery. For additional fees the following services are available. Check box(es) for additional service(s) requested.

1. Show to whom delivered date and addressee's address. 2. Registered Delivery (Extra charge)

3. Article Addressed to:

UNOCAL
1170 Plaza Office Bldg
Bartlesville, OK 74007

4. Article Number:
P 676 666 1157

5. Signature - Addressee
X

6. Signature - Agent
X NOV 23 1992

7. Date of Delivery

8. Addressee's Address (Only if registered mail is used)

PS Form 3811, Apr. 1989

SENDER Complete items 1 and 2 when additional services are desired. For complete instructions see PS Form 3811, Apr. 1989.

Put your address in the "RETURN TO" space on the reverse side. Failure to do so may prevent the item from being returned to you. The return receipt fee will provide you the name of the person delivered to and the date of delivery. For additional fees the following services are available. Check box(es) for additional service(s) requested.

1. Show to whom delivered date and addressee's address. 2. Registered Delivery (Extra charge)

3. Article Addressed to:

UNOCAL
1004 N. Big Spring St.
Midland, TX 79701

4. Article Number:
P 676 666 1816

5. Signature - Addressee
X

6. Signature - Agent
X C. Thompson

7. Date of Delivery
11/30/92

8. Addressee's Address (Only if registered mail is used)

PS Form 3811, Apr. 1989

SENDER Complete items 1 and 2 when additional services are desired. For complete instructions see PS Form 3811, Apr. 1989.

Put your address in the "RETURN TO" space on the reverse side. Failure to do so may prevent the item from being returned to you. The return receipt fee will provide you the name of the person delivered to and the date of delivery. For additional fees the following services are available. Check box(es) for additional service(s) requested.

1. Show to whom delivered date and addressee's address. 2. Registered Delivery (Extra charge)

3. Article Addressed to:

Elizabeth White Family Trst
Linda Payne, Trustee
P.O. Box 780099
Dallas, TX 75378-0099

4. Article Number:
P 676 666 182

5. Signature - Addressee
X Linda Payne

6. Signature - Agent
X

7. Date of Delivery
DEC 03 1992

8. Addressee's Address (Only if registered mail is used)

PS Form 3811, Apr. 1989

P 676 666 146

Certified Mail Receipt
 No Insurance Coverage Provided
 Do not use for International Mail

Eula Mae Johnston Trust
 11 Greenway Plaza
 Suite 2606
 Houston, TX 77046

Postage	\$.75
Certified Fee	1.00
Special Delivery Fee	
Restricted Delivery Fee	
Return Receipt Showing to Whom & Date Delivered	1.00
Return Receipt Showing to Whom, Date, & Address of Delivery	
TOTAL Postage & Fees	\$ 2.75
Postmark or Date	Hand. 11/24/92

PS Form 3800, June 1990

P 676 666 165

Certified Mail Receipt
 No Insurance Coverage Provided
 Do not use for International Mail
 (See Reverse)

Conoco, Inc.
 P.O. Box 951062
 Dallas, TX 75395-1062

Postage	\$.75
Certified Fee	1.00
Special Delivery Fee	
Restricted Delivery Fee	
Return Receipt Showing to Whom & Date Delivered	1.00
Return Receipt Showing to Whom, Date, & Address of Delivery	
TOTAL Postage & Fees	\$ 2.75
Postmark or Date	Hand. 11/24/92

PS Form 3800, June 1990

Is your RETURN ADDRESS completed on the reverse side?

SENDER: Complete items 1 and 2 when additional services are desired, and complete items 3 and 4.

Put your address in the "RETURN TO" Space on the reverse side. Failure to do this will prevent this card from being returned to you. The return receipt fee will provide you the name of the person delivered to and the date of delivery. For additional fees the following services are available. Consult postmaster for fees and check box(es) for additional service(s) requested.

1. ☐ Show to whom delivered, date, and addressee's address. 2. ☐ Restricted Delivery (Extra charge)

3. Article Addressed to:

Texas Pacific Oil Co.
1700 One Main Place
Dallas, TX 75250

4. Article Number
P676 666 166

Type of Service:

☐ Registered ☐ Insured
☒ Certified ☐ COD
☐ Express Mail ☐ Return Receipt for Merchandise

Always obtain signature of addressee or agent and DATE DELIVERED.

5. Signature — Addressee
X

6. Signature — Agent
X

7. Date of Delivery

8. Addressee's Address (ONLY if requested and fee paid)

PS Form 3811, Apr. 1989

PS Form 3800

Postmark or Date	Postage & Fees	Restricted Delivery Fee	Special Insurance Fee	Signature Required Fee	By Whom & Date (Signature)
11/26/90	\$ 1.15				
11/26/90	\$ 1.15				

Thank you for using
Return Receipt Service.



Certified Mail Receipt

TO:

~~TEXAS PACIFIC OIL CO.~~
~~1700 ONE MAIN PLACE~~
~~DALLAS, TX 75250~~

KELLAHIN AND KELLAHIN
El Paso 117 N Guadalupe
P.O. Box 2265
Santa Fe, New Mexico 87504-2265