

Submit to Appropriate
District Office
State Lease - 4 copies
Fee Lease - 3 copies

State of New Mexico
Energy, Minerals and Natural Resources Department

Form C-102
Revised 1-1-89

OIL CONSERVATION DIVISION

P.O. Box 2088

Santa Fe, New Mexico 87504-2088

DISTRICT I

P.O. Box 1980, Hobbs, NM 88240

DISTRICT II

P.O. Drawer DD, Artesia, NM 88210

DISTRICT III

1000 Rio Brazos Rd., Aztec, NM 87410

WELL LOCATION AND ACREAGE DEDICATION PLAT

All Distances must be from the outer boundaries of the section

Operator PHILLIPS PETROLEUM COMPANY			Lease RANGER		Well No. 20
Unit Letter D	Section 26	Township 12 SOUTH	Range 34 EAST	NMPM	County LEA
Actual Footage Location of Well: 810 feet from the NORTH line and 660 feet from the WEST line					
Ground Level Elev. 4151.1'		Producing Formation		Pool	Dedicated Acreage: Acres

- Outline the acreage dedicated to the subject well by colored pencil or hatchure marks on the plat below.
- If more than one lease is dedicated to the well, outline each and identify the ownership thereof (both as to working interest and royalty).
- If more than one lease of different ownership is dedicated to the well, have the interest of all owners been consolidated by communitization, unitization, force-pooling, etc.?
☐ Yes ☐ No If answer is "yes" type of consolidation _____
If answer is "no" list of owners and tract descriptions which have actually been consolidated. (Use reverse side of this form necessary.)
No allowable will be assigned to the well unit all interests have been consolidated (by communitization, unitization, forced-pooling, otherwise) or until a non-standard unit, eliminating such interest, has been approved by the Division.

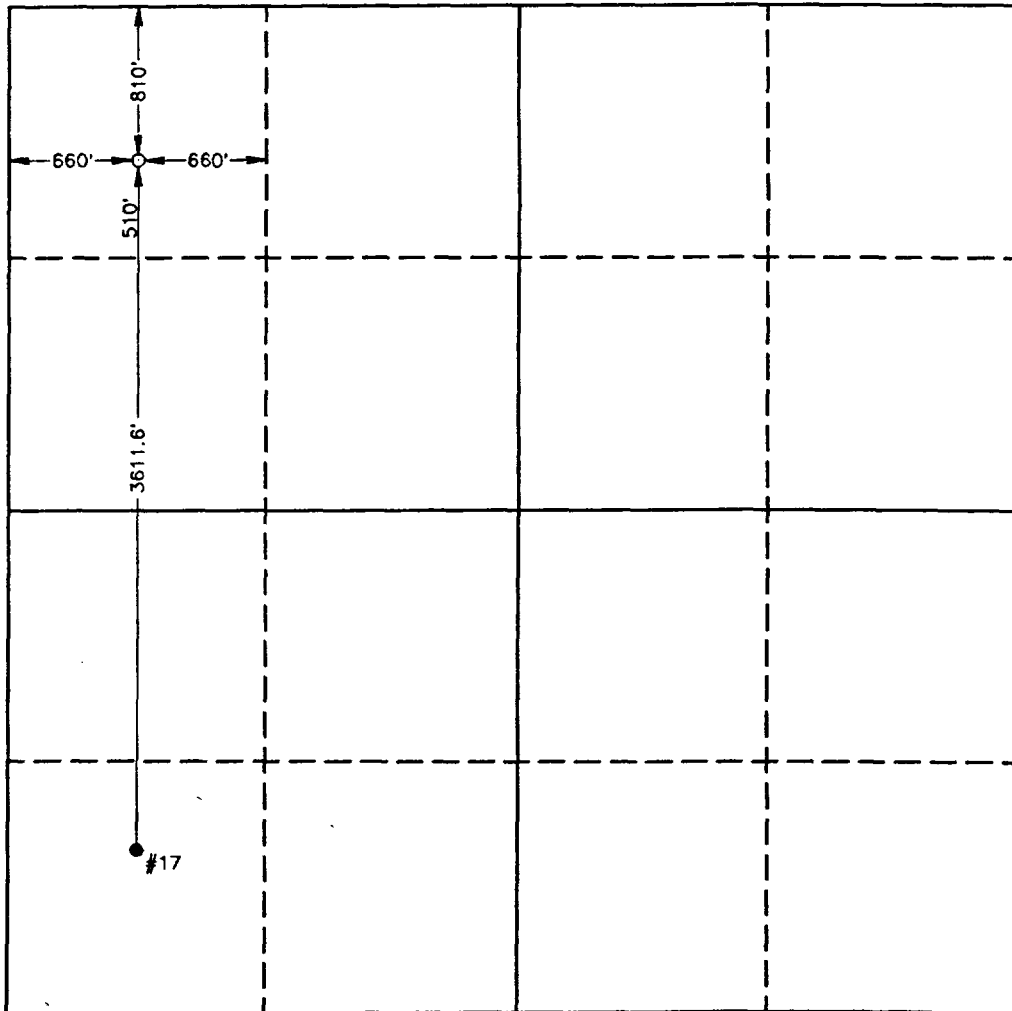

OPERATOR CERTIFICATION

I hereby certify the the information contained herein is true and complete to the best of my knowledge and belief.

Signature

Printed Name

Position

Company

Date

SURVEYOR CERTIFICATION

I hereby certify that the well location shown on this plat was plotted from field notes of actual surveys made by me or under my supervision, and that the same is true and correct to the best of my knowledge and belief.

Date Surveyed

JANUARY 22, 1993

Signature & Seal of
Professional Surveyor

Certificate No. **JOHN W. WEST 676**
RONALD J. EDSON 3239
GARY E. JONES 7977

93-11-0101

ENTERED BY CATANACH

DATE 10/10/10

PHOTO 10/10/10

EXPIRATION 3

CASE NO 10,675

MARTIN YATES, III
1912 - 1988
FRANK W. YATES
1886 - 1988



105 SOUTH FOURTH STREET
ARTESIA, NEW MEXICO 88210
TELEPHONE (505) 748-1471

S. P. YATES
CHAIRMAN OF THE BOARD
JOHN A. YATES
PRESIDENT
REYTON YATES
EXECUTIVE VICE PRESIDENT
RANDY G. PATTERSON
SECRETARY
DENNIS G. KINSEY
TREASURER

March 2, 1993

Phillips Petroleum Company
4001 Penbrook
Odessa, Texas 79762

Attention: Paul Hall

RE: Application of Phillips Petroleum
Company for Unorthodox Gas Well
Proposed Ranger #20 Well
Sec. 26-T12S-R34E
Lea County, New Mexico

Gentlemen:

Pursuant to our telephone conversation, enclosed are copies of waivers covering the captioned which have been executed on behalf of Yates Petroleum Corporation, Yates Drilling Company, and Myco Industries, Inc. We have no principal for Abo Petroleum Corporation present until perhaps Thursday. There is no problem with a waiver executed on behalf of Abo Petroleum Corporation; however it looks doubtful if signature can be obtained this week.

Thank you.

Very truly yours,

YATES PETROLEUM CORPORATION

Kathy H. Porter
Kathy H. Porter, CPL
Landman

KHP/pkw
Enclosures

**PHILLIPS PETROLEUM COMPANY**ODESSA, TEXAS 79762
4001 PENBROOKEXPLORATION AND PRODUCTION GROUP
Permian Basin Region

February 10, 1993

RE: Application of Phillips Petroleum
Company for an Unorthodox Gas
Well Location
Proposed Ranger #20 Well
Section 26, T12S, R34E
Lea County, New Mexico

Yates Petroleum Company
Attention: Mr. Randy Patterson
105 South Fourth Street
Artesia, New Mexico 88210

Dear Mr. Patterson:

Phillips Petroleum Company intends to make application to the New Mexico Oil Conservation Division to permit the drilling of its proposed Ranger 20 Well at an unorthodox well location 810 feet FNL and 660 feet FWL (Unit D) of Section 26, T12S, R34E, NMPM, West Ranger Lakes-Devonian Gas Pool.

Our information is that Yates Petroleum Company, Yates Drilling Company, ABO Petroleum Corporation and Myco Industries, Inc. are the owners of Section 22, T12S, R34E, the northwest diagonally offsetting section to the well location.

Phillips Petroleum Company is requesting a waiver of objection from you for this location. Please sign in the space provided below and return one (1) copy of this letter to the undersigned.

Very truly yours,

PHILLIPS PETROLEUM COMPANY

Paul Hall, CPL
Area LandmanPH:lsu
yatesapp.ltr

Yates Petroleum Company hereby
WAIVES OBJECTION To This Application

By

Title Peyton Yates, Attorney-in-FactDate: March 2, 1993

**PHILLIPS PETROLEUM COMPANY**ODESSA, TEXAS 79762
4001 PENBROOKEXPLORATION AND PRODUCTION GROUP
Permian Basin Region

February 10, 1993

**RE: Application of Phillips Petroleum
Company for an Unorthodox Gas
Well Location
Proposed Ranger #20 Well
Section 26, T12S, R34E
Lea County, New Mexico**

Yates Drilling Company
Attention: Mr. Randy Patterson
105 South Fourth Street
Artesia, New Mexico 88210

Dear Mr. Patterson:

Phillips Petroleum Company intends to make application to the New Mexico Oil Conservation Division to permit the drilling of its proposed Ranger 20 Well at an unorthodox well location 810 feet FNL and 660 feet FWL (Unit D) of Section 26, T12S, R34E, NMPM, West Ranger Lakes-Devonian Gas Pool.

Our information is that Yates Petroleum Company, Yates Drilling Company, ABO Petroleum Corporation and Myco Industries, Inc. are the owners of Section 22, T12S, R34E, the northwest diagonally offsetting section to the well location.

Phillips Petroleum Company is requesting a waiver of objection from you for this location. Please sign in the space provided below and return one (1) copy of this letter to the undersigned.

Very truly yours,

PHILLIPS PETROLEUM COMPANY

Paul Hall, CPL
Area Landman

PH:lsw
yatesapl.ltr

Yates Drilling Company hereby
WAIVES OBJECTION To This Application

By

Title Peyton Yates, Attorney-in-Fact

Date: March 2, 1993

**PHILLIPS PETROLEUM COMPANY**ODESSA, TEXAS 79762
4001 PENBROOKEXPLORATION AND PRODUCTION GROUP
Permian Basin Region

February 10, 1993

RE: Application of Phillips Petroleum
Company for an Unorthodox Gas
Well Location
Proposed Ranger #20 Well
Section 26, T12S, R34E
Lea County, New Mexico

Myco Industries, Inc.
Attention: Mr. Randy Patterson
105 South Fourth Street
Artesia, New Mexico 88210

Dear Mr. Patterson:

Phillips Petroleum Company intends to make application to the New Mexico Oil Conservation Division to permit the drilling of its proposed Ranger 20 Well at an unorthodox well location 810 feet FNL and 660 feet FWL (Unit D) of Section 26, T12S, R34E, NMPM, West Ranger Lakes-Devonian Gas Pool.

Our information is that Yates Petroleum Company, Yates Drilling Company, ABO Petroleum Corporation and Myco Industries, Inc. are the owners of Section 22, T12S, R34E, the northwest diagonally offsetting section to the well location.

Phillips Petroleum Company is requesting a waiver of objection from you for this location. Please sign in the space provided below and return one (1) copy of this letter to the undersigned.

Very truly yours,

PHILLIPS PETROLEUM COMPANY

Paul Hall, CPL
Area LandmanPH:lsu
yatesap3.1tr

Myco Industries, Inc. hereby
WAIVES OBJECTION To This Application

By Frank Yates Jr.Title Frank Yates, Jr., Attorney-in-FactDate: March 2, 1993

Catanach
1888
1889
1890
1891
1892
1893
1894
1895
1896
1897
1898
1899
1900
1901
1902
1903
1904
1905
1906
1907
1908
1909
1910
1911
1912
1913
1914
1915
1916
1917
1918
1919
1920
1921
1922
1923
1924
1925
1926
1927
1928
1929
1930
1931
1932
1933
1934
1935
1936
1937
1938
1939
1940
1941
1942
1943
1944
1945
1946
1947
1948
1949
1950
1951
1952
1953
1954
1955
1956
1957
1958
1959
1960
1961
1962
1963
1964
1965
1966
1967
1968
1969
1970
1971
1972
1973
1974
1975
1976
1977
1978
1979
1980
1981
1982
1983
1984
1985
1986
1987
1988
1989
1990
1991
1992
1993
1994
1995
1996
1997
1998
1999
2000
2001
2002
2003
2004
2005
2006
2007
2008
2009
2010
2011
2012
2013
2014
2015
2016
2017
2018
2019
2020
2021
2022
2023
2024
2025
2026
2027
2028
2029
2030
2031
2032
2033
2034
2035
2036
2037
2038
2039
2040
2041
2042
2043
2044
2045
2046
2047
2048
2049
2050
2051
2052
2053
2054
2055
2056
2057
2058
2059
2060
2061
2062
2063
2064
2065
2066
2067
2068
2069
2070
2071
2072
2073
2074
2075
2076
2077
2078
2079
2080
2081
2082
2083
2084
2085
2086
2087
2088
2089
2090
2091
2092
2093
2094
2095
2096
2097
2098
2099
2100
2101
2102
2103
2104
2105
2106
2107
2108
2109
2110
2111
2112
2113
2114
2115
2116
2117
2118
2119
2120
2121
2122
2123
2124
2125
2126
2127
2128
2129
2130
2131
2132
2133
2134
2135
2136
2137
2138
2139
2140
2141
2142
2143
2144
2145
2146
2147
2148
2149
2150
2151
2152
2153
2154
2155
2156
2157
2158
2159
2160
2161
2162
2163
2164
2165
2166
2167
2168
2169
2170
2171
2172
2173
2174
2175
2176
2177
2178
2179
2180
2181
2182
2183
2184
2185
2186
2187
2188
2189
2190
2191
2192
2193
2194
2195
2196
2197
2198
2199
2200
2201
2202
2203
2204
2205
2206
2207
2208
2209
2210
2211
2212
2213
2214
2215
2216
2217
2218
2219
2220
2221
2222
2223
2224
2225
2226
2227
2228
2229
2230
2231
2232
2233
2234
2235
2236
2237
2238
2239
2240
2241
2242
2243
2244
2245
2246
2247
2248
2249
2250
2251
2252
2253
2254
2255
2256
2257
2258
2259
2260
2261
2262
2263
2264
2265
2266
2267
2268
2269
2270
2271
2272
2273
2274
2275
2276
2277
2278
2279
2280
2281
2282
2283
2284
2285
2286
2287
2288
2289
2290
2291
2292
2293
2294
2295
2296
2297
2298
2299
2300
2301
2302
2303
2304
2305
2306
2307
2308
2309
2310
2311
2312
2313
2314
2315
2316
2317
2318
2319
2320
2321
2322
2323
2324
2325
2326
2327
2328
2329
2330
2331
2332
2333
2334
2335
2336
2337
2338
2339
2340
2341
2342
2343
2344
2345
2346
2347
2348
2349
2350
2351
2352
2353
2354
2355
2356
2357
2358
2359
2360
2361
2362
2363
2364
2365
2366
2367
2368
2369
2370
2371
2372
2373
2374
2375
2376
2377
2378
2379
2380
2381
2382
2383
2384
2385
2386
2387
2388
2389
2390
2391
2392
2393
2394
2395
2396
2397
2398
2399
2400
2401
2402
2403
2404
2405
2406
2407
2408
2409
2410
2411
2412
2413
2414
2415
2416
2417
2418
2419
2420
2421
2422
2423
2424
2425
2426
2427
2428
2429
2430
2431
2432
2433
2434
2435
2436
2437
2438
2439
2440
2441
2442
2443
2444
2445
2446
2447
2448
2449
2450
2451
2452
2453
2454
2455
2456
2457
2458
2459
2460
2461
2462
2463
2464
2465
2466
2467
2468
2469
2470
2471
2472
2473
2474
2475
2476
2477
2478
2479
2480
2481
2482
2483
2484
2485
2486
2487
2488
2489
2490
2491
2492
2493
2494
2495
2496
2497
2498
2499
2500
2501
2502
2503
2504
2505
2506
2507
2508
2509
2510
2511
2512
2513
2514
2515
2516
2517
2518
2519
2520
2521
2522
2523
2524
2525
2526
2527
2528
2529
2530
2531
2532
2533
2534
2535
2536
2537
2538
2539
2540
2541
2542
2543
2544
2545
2546
2547
2548
2549
2550
2551
2552
2553
2554
2555
2556
2557
2558
2559
2560
2561
2562
2563
2564
2565
2566
2567
2568
2569

10,675

WELL SERVICE APPROVAL
PHILLIPS PETROLEUM COMPANY--PERMIAN BASIN REGION

RKB @ 4159
 CHF @
 GL @ 4149

Category Code: none Date March 1, 1993
 Area NORTH Subarea LOVINGTON
 Lease & Well No. RANGER LAKE UNIT #2-14 (formerly tract 2 well 2)
 Legal Description 1980' FSL & 1980' FWL SEC. 23, T12S, R34E
LEA COUNTY State: NEW MEXICO
 Field RANGER LAKE
 Status: P&A'D 9-13-71 BCPD BWPD MNCFD
 Tbg: of " OD, #/ft, Gr.

Packer: Packer Type:
 Date Drilled/Completed: 5-27-66/9-02-66; plugback 9-01-69
 Hole/Casing Condition: P&A'D 7-13-71
 Stimulation History: 8-12-66 12907-12940' (OH) 500 gals acid
9-03-69 10224-10326' 5000 gals 15% acid

WELLHEAD DESCRIPTION:

PROPOSAL:

JUSTIFICATION:

XXXXXXXXXXXXXXXXXXXX 17-1/2" Hole
 XXXXXXXXXXXXXXXXXXXX 30' to surf 10 sx
 XXXXXXXXXXXXXXXXXXXX 13-3/8" 48# @ 358'
 XXXXXXXXXXXXXXXXXXXX Cmt'd w/400 sx
 XXXXXXXXXXXXXXXXXXXX TOC @ surface
 XXXXXXXXXXXXXXXXXXXX 11" Hole
 XXXXXXXXXXXXXXXXXXXX cmt plug f/310-400' 100 sx
 XXXXXXXXXXXXXXXXXXXX
 XXXXXXXXXXXXXXXX cmt plug f/750-850' 60 sx
 XXXXXXXXXXXXXXXX 8-5/8" csg cut-off @ 799'
 XXXXXXXXXXXXXXXX
 TOC @ 3005'
 8-5/8" 32# @ 4205'
 XXXXXXXXXXXXXXXX cmt'd w/385 sx
 XXXXXXXXXXXXXXXX Cmt plug f/4150-4250' 35 sx
 XXXXXXXXXXXXXXXX 7-7/8" Hole
 XXXXXXXXXXXXXXXX
 XXXXXXXXXXXXXXXX
 XXXXXXXX 4-1/2" csg cut-off @ 4720'
 XXXXXXXX cmt plug f/4670-4770'
 TOC @ 9140'
 XXXXXXXX pkr @ 10196' + 40 sx cmt on top
 XXXXXXXX & 10 sx cmt below
 Penn perfs sqzd
 ### 10224-10230' (6 holes)
 ### 10234-10242' (8 holes)
 ### 10248-10255' (7 holes)
 ### 10264-10268' (4 holes)
 ### 10280-10284' (4 holes)
 ### 10288-10294' (6 holes)
 ### 10310-10314' (4 holes)
 ### 10322-10326' (4 holes)
 XXXXXXXX Baker CIBP @ 12800'
 XXXXXXXX cmt on top to 12794'
 4-1/2" 13.5#, 11.6# csg set
 @ 12,907' Cmt'd w/800 sxs
 TOC @ 9140'
 ()
 ()
 () 33' open hole (Devonian)
 ()
 ()
 TD = 12940'
 PBTD = 0'

Checked by:
 Reser. Engr.
 Prod. Engr.
 Approved

PROJECT ECONOMICS @ \$
 BOPD MCFD
 AARR %
 PAYOUT YRS.
 NTER TIMES
 NPV @ 13%
 NPVR @ 13%
 ECONOMIC LIFE YRS.
 EST. COMPL. DATE
 PPCO: W.I. %
 R.I. %

Copies: R. M. Sulak
 (r) Central Files
 S. H. Oden (3)
 D. L. Rockey
 L. M. Sanders
 D. R. Wier
 (r) P. A. Boring
 S. D. McCoy
 (r) K. E. Snow
 M. L. Moore
 J. I. Michaelis
 S. C. Balke

CHARGE TO	GROSS COST	NET COST
TANGIBLE WO	\$	\$
INTANGIBLE AFE	\$	\$
TOTAL	\$	\$

WELL SERVICE APPROVAL
PHILLIPS PETROLEUM COMPANY--PERMIAN BASIN REGION

RKB @ 4157
GL @ 4146

Category Code: THREE Date March 2, 1993 CHF
Area NORTH Subarea LOVINGTON
Lease & Well No. RANGER #15 (was West Ranger Lake Unit #1)
Legal Description 660' FNL & 1980' FWL SEC. 26, T12S, R34E
LEA COUNTY State: NEW MEXICO
Field RANGER LAKE - Bough
Status: P&A'D BCPD BMPO MMCFD
Tbg: _____ of _____ " OD, _____ #/ft, Gr. _____

XXXXXXXXXXXXXXXXXX 17-1/2" Hole
XXXXXXXXXXXXXXXXXX 100' to surf 50 sx (circ)
13-3/8" 54.5# @ 363'
Cmt'd w/400 sx
TOC @ surface (circ. 75 sx)
spot 50 sx @ 410' (plug @ 310')
spot 75 sx @ 410' (plug @ 640')
top of plug @ 780'
11" Hole
pulled 1000' of 8-5/8" csg
spotted 100 sx cmt @ 1050'
spotted 40 sx cmt @ 1550'
4 shots @ 2000' (sqzd w/108 sx)
spotted 65 sx cmt @ 2150'

Packer: _____ Packer Type: _____
Date Drilled/Completed: 8-02-67
Hole/Casing Condition: P&A'D 8-19-80
Stimulation History: 7-28-67 12828-12894'(OH) 1000 gals reg. acid
7-25-70 9939-9978' 1000 gals 15% NE acid
12-30-70 9939-9978' 1000 gals 15% NEFE acid

WELLHEAD DESCRIPTION: _____

PROPOSAL: _____

JUSTIFICATION: _____

XXXXXXXXXXXX top of plug @ 4030'
XXXXXXXXXXXX 8-5/8" 32# @ 4200'
XXXXXXXXXXXX Cmt'd w/400 sxs
XXXXXXXXXXXX TOC @ 3150'
7-7/8" Hole
pulled 4,250' of 5-1/2" csg
spotted 65 sx cmt @ 4300' top of plug @ 4030'

BP @ 9780' + 3 sx cmt

Bough-C perfs

=== 9939-9944' (10 holes)
=== 9951-9957' (12 holes)
=== 9972-9978' (12 holes)
CIBP @ 9995' (Devonian zone P&A'D 7/70)

spotted 40 sx cmt @ 10800' reversed
out 3 BBls cmt @ 10450'

37 Bbls mud @ 12400'
5-1/2" 17# J-55 to 20# N-80
@ 12,828' Cmt'd w/710 sxs
TOC @ 7200'
spotted 50 sx cmt @ 12815' (TOC @ 12400')
4-11/16" Hole
66' open hole (Devonian)
spotted 7 sx 3# sand @ 12894-12878'

TD = 12894'
PBTD = 0'

Checked by:

Reser. Engr. _____
Prod. Engr. _____
Approved _____

PROJECT ECONOMICS @ \$ _____

_____ BOPD _____ MCFD

AARR _____ %

PAYOUT _____ YRS.

NTER _____ TIMES

NPV @ 13% _____

NPVR @ 13% _____

ECONOMIC LIFE _____ YRS.

EST. COMPL. DATE _____

PPCO: W.I. _____ %

R.I. _____ %

Copies: R. M. Sulak
(r) Central Files
S. H. Oden (3)
D. L. Rockey
L. M. Sanders
D. R. Wier
(r) P. A. Boring
S. D. McCoy
(r) K. E. Snow
M. L. Moore
J. I. Michaelis
S. C. Balke

	CHARGE TO	GROSS COST	NET COST
TANGIBLE	WO _____	\$ _____	\$ _____
INTANGIBLE	AFF _____	\$ _____	\$ _____
TOTAL		\$ _____	\$ _____

File name H:\WELLFILE\LOVINGTN\RANGER\#15.S01

Catanach

6

10675

WELL SERVICE APPROVAL
PHILLIPS PETROLEUM COMPANY--PERMIAN BASIN REGION

RKB @ 4160
 a
 GL @ 4146

Category Code: THREE Date March 2, 1993 CHF
 Area NORTH Subarea LOVINGTON
 Lease & Well No. RANGER #16 (WAS WEST RANGER LAKE UNIT #2)
 Legal Description 1980' FSL & 1980' FWL SEC. 26, T12S, R34E
LEA COUNTY State: NEW MEXICO
 Field RANGER LAKE -
 Status: _____ BCPD _____ BWPD _____ MNCFD
 Tbg: _____ of _____ " OD, _____ #/ft, Gr. _____

17-1/2" Hole
 13-3/8" 54.5# J-55 @ 370'
 Cmt'd w/400 sx
 TOC @ surface (circ. 150 sx)

Packer: _____ Packer Type: _____
 Date Drilled/Completed: 8-02-67
 Hole/Casing Condition: _____
 Stimulation History: 2-07-68 12816-12863' (OH) 1000 gals reg. acid
4-29-71 10,000' spotted 300 gals 10% acetic acid
12-30-70 9939-9978' 1000 gals 15% NEFE acid
7-27-73 12,250' spotted 3000 gals 28% acid
7-07-82 OH(12816-12863') 3000 gals 28% NEFE HCL
12-83 11849-870' 2000 gals 15% NEFE HCL
6-04-84 10245-280' 3500 gals 20% NEFE HCL
11-11-86 10245-10280' 2000 gals 24% NEFE HCL

11" Hole

Proposal: _____

HISTORY: 3/68-5/71 produced Devonian (spotted 55 sx cmt @ 12859', plug @ 12400', reversed out 5 sx @ 12400'; spotted 42 bbls mud @ 12400'; spotted 60 sx cmt @ 10600', plug @ 10100', reversed out 7 sx cmt)
 5/71-7/73 Produced Bough-C (9958-9976') sqzd w/50 sx cmt 7/73
 7/73 drld cmt to 12,863'; converted to SWD; OH 12816-12863'
 4/83 pkr @ 12470', perf'd Mississippian 11849-11870' sqzd w/50 sx 5/84
 5/84 perf'd Ranger Lake Penn (10245-10280')
 6/84 csg leak, spotted 50 sx cmt @ 2300' displaced to 9976'; ret @ 2230'
 pmpd 350 sx cmt to sqz hole @ 2365-2397'

8-5/8" 32# J-55 @ 4200'
 Cmt'd w/400 sxs
 TOC @ 3600' (T.S.)

7-7/8" Hole

Bough-C perfs sqzd 7/73
 9958-9976' (36 holes)

Ranger Lake Penn perfs
 === 10245-10250' (10 holes)
 === 10254-10261' (14 holes)
 === 10276-10280' (8 holes)

XXXXX Mississippian Chester perfs
 11,849-11,870' (42 shots) sqzd 5/84
 E-Z Drill ret. @ 11743; cmt @ 11712'
 Model "D" pkr @ 12,470' + 4 sx cmt
 TOC @ 12,375'

5-1/2" 17# J-55 to 20# N-80
 @ 12,816' Cmt'd w/750 sxs
 TOC @ 6800'

4-11/16" Hole
 47' open hole (Devonian)

TD = 12863'
 PBTD = 11712'

Checked by:
 Reser. Engr. _____
 Prod. Engr. _____
 Approved _____

PROJECT ECONOMICS @ \$ _____
 _____ BOPD _____ MCFD
 AARR _____ %
 PAYOUT _____ YRS.
 NTER _____ TIMES
 NPV @ 13% _____
 NPVR @ 13% _____
 ECONOMIC LIFE _____ YRS.
 EST. COMPL. DATE _____
 PPCO: W.I. _____ %
 R.I. _____ %

Copies: R. M. Sulak
 (r) Central Files
 S. H. Oden (3)
 D. L. Rockey
 L. M. Sanders
 D. R. Wier
 (r) P. A. Boring
 S. D. McCoy
 (r) K. E. Snow
 M. L. Moore
 J. I. Michaelis
 S. C. Balke

	CHARGE TO	GROSS COST	NET COST
TANGIBLE	WO _____	\$ _____	\$ _____
INTANGIBLE	AFE _____	\$ _____	\$ _____
TOTAL		\$ _____	\$ _____

File name H:\WELLFILE\LOVINGTN\RANGER\#16.S01

Catanaoh

~~10675~~ 7

10,675

WELL SERVICE APPROVAL
PHILLIPS PETROLEUM COMPANY--PERMIAN BASIN REGION
Procedure No. 92392

RKB @ 4180.90
DF @ 4179.90
GL @ 4149.60

Category Code: 3 Date October 29, 1992
Area North Subarea Lovington
Lease & Well No. Ranger #17
Legal Description 860' FSL & 660' FML SEC. 26, T12S, R34E
Lea County State: New Mexico
Field Ranger Lake (DEVONIAN)
Status: Flowing 10/26/26 BCPD BMPD MMCFD
Tbg: 12.731' of 2-7/8" OD, 7.9 #/ft, Gr. L-80
See attached sketch for subsurface equipment detail***
Packer: 12,730' Packer Type: Baker Model DB
Date Drilled/Completed: January 1992
Hole/Casing Condition: NEW WELL
Stimulation History: Original Completion- 5/16/92- 3,000 gals 15% NeFeHCl

WELLHEAD DESCRIPTION: 11" 10,000 PSI/ 2-1/2" 5000# Flange on swab valve

PROPOSAL: Run 2nd Production Log

JUSTIFICATION: Second production log is necessary to determine point of water entry.

BHP= 4876 psi
BHT= 222 F
Estimated Frac Gradient= .45 psi/ft

CASING DETAIL

TOC @ 8080' (CBL)	9 5/8" 53.5 lb/ft L-80 Buttress 86.44'
	9 5/8" 47.0 lb/ft L-80 Buttress 2657.48'
	9 5/8" 53.5 lb/ft L-80 Buttress 36.27'
	9 5/8" 47.0 lb/ft L-80 LTC 4907.70'
	9 5/8" 53.5 lb/ft L-80 LTC 3985.08'
	9 5/8" 53.5 lb/ft P-110 LTC 2127.41'

DV Tool @ 11501'
TOC @ 11630' (CBL)

Note: Perforations correlated with Schlumberger GR-N-CCL log dated 3-11-92

Baker Model 'DB' Packer
Set at 12730.86'
(12724' wireline meas)

Perfs (Devonian)
12813'-12821' (8'-32 shots)
12829'-12843' (14'-56 shots)
12849'-12853' (4'-16 shots)
12864'-12869' (5'-20 shots)
12871'-12902' (31'-136 shots)

Checked by:
Resvr. Engr. S. E. Gutberlet
Prod. Engr. D. G. Harms
Approved _____

Current PBTD @ 12914'
CIBP set @ 12925

12943-13011 (164 HOLES)
13068-13105 (108 HOLES)
CIBP set @ 13120'
13134-13152 (72 HOLES)
13192-13235 (18 HOLES)
13260-13276 (32 HOLES)
13312-13346 (50 HOLES)
13467-13515 (70 HOLES)
13682-13707 (50 HOLES)

CIBP set @ 13750'
9 5/8" CASING SET AT 13800' (12 1/4" HOLE)
CEMENTED IN 2 STAGES
STAGE 1 1000 SKS
STAGE 2 1650 SKS

PROJECT ECONOMICS @ \$ _____
BOPD _____ MCFD
AARR _____ %
PAYOUT _____ YRS.
NTER _____ TIMES
NPV @ 13% _____
NPVR @ 13% _____
ECONOMIC LIFE _____ YRS.
EST. COMPL. DATE Nov. 92
PPCO: W.I. 100.000000 %
R.I. 87.212170 %

Copies: R. M. Sulak
(r) Central Files
S. H. Oden (3)
D. L. Rockey
L. M. Sanders
D. R. Wier
(r) S. E. Gutberlet
S. D. McCoy
(r) K. E. Snow
D. G. Harms
J. I. Michaelis
L. S. Malone
M. L. Moore

	CHARGE TO	GROSS COST	NET COST
TANGIBLE	WO 63-2598	\$ 13,500	\$ 13,500
INTANGIBLE	AFE	\$	\$
TOTAL		\$ 13,500	\$ 13,500

8 1/2" OPEN HOLE (13800'-14100')

TD=14,100'

Catanach

8

10675

CURS - 10/69
1808. MNCF GAS
211214-BBL OIL
4620. BBL WTR

1808. HMCF GAS
211214. BBL OIL
4620. BBL WTR



Catanzaro

10

Journal of Management Education 30(6)br/>© The Author(s)
10.1177/1053426906288111
<http://jme.sagepub.com>

9

035810 10,675-

4/68-10/69
INITIAL PROD / MNTH : 42890.0

CUMS - 10/69
2351. MMCF GAS
275099. BBL OIL
16211. BBL WTR

CUM PRODUCTN-MUNITS : 2351.
FINNL PROD / MNTH : 150.1

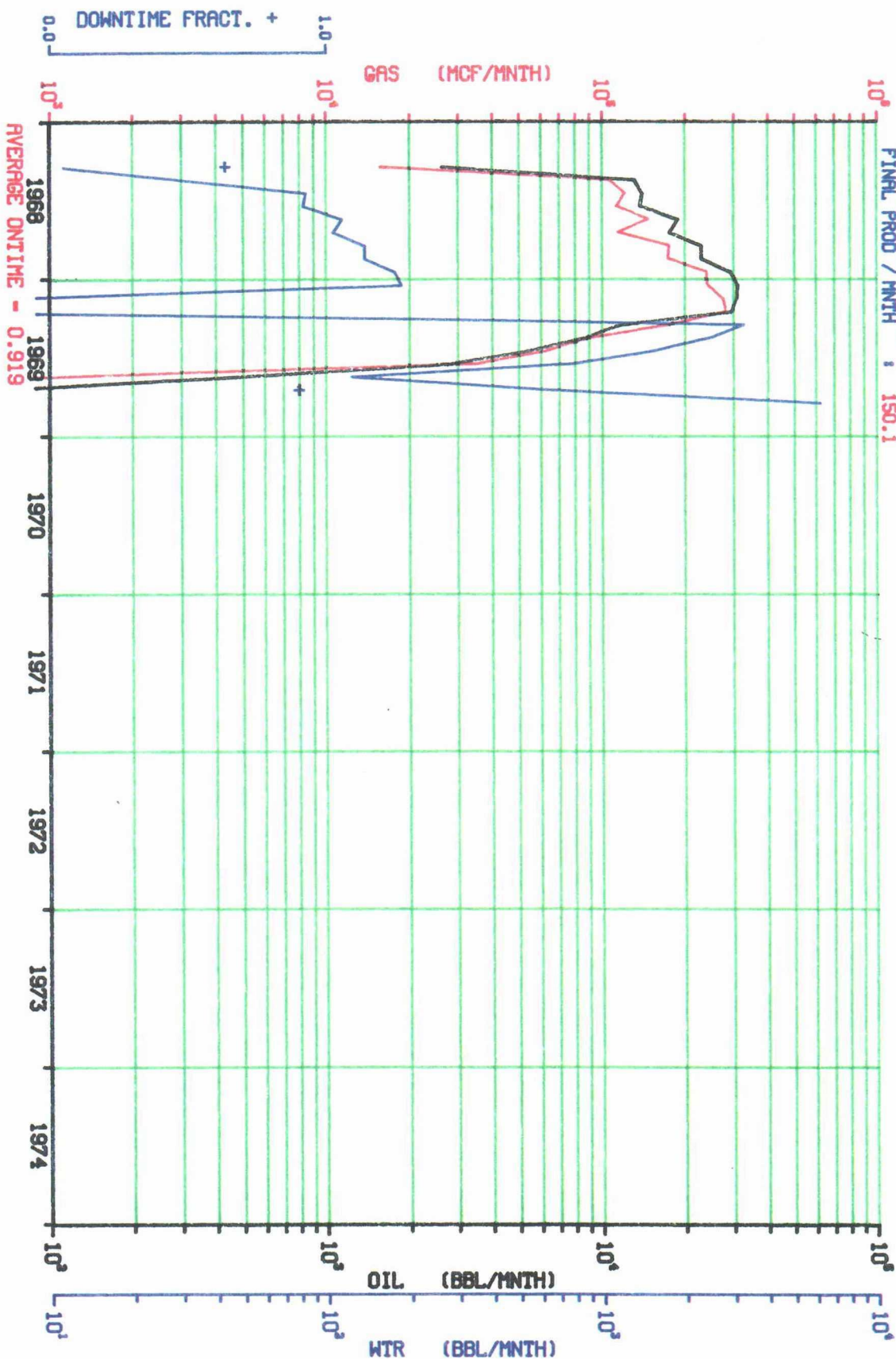

LEASE- 600069 : RANGER
RESVR- 260 : RANGER LAKE WEST DEVONIAN
WELL - 000016 PHS WELL PRODUCTION

WELL-6000692600000016
API-30025223520000

Catnach

10

12 675

STATE OF NEW MEXICO
ENERGY, MINERALS AND NATURAL RESOURCES DEPARTMENT
OIL CONSERVATION DIVISION

IN THE MATTER OF THE HEARING CALLED
BY THE OIL CONSERVATION DIVISION
FOR THE PURPOSE OF CONSIDERING:

CASE NO. 10675

APPLICATION OF PHILLIPS PETROLEUM
COMPANY FOR AN UNORTHODOX GAS WELL
LOCATION, LEA COUNTY, NEW MEXICO

CERTIFICATE OF MAILING

AND

COMPLIANCE WITH ORDER R-8054

W. THOMAS KELLAHIN, attorney in fact and authorized representative of PHILLIPS PETROLEUM COMPANY, states that the notice provisions of Division Rule 1207 (Order R-8054) have been complied with, that Applicant has caused to be conducted a good faith diligent effort to find the correct addresses of all interested parties entitled to receive notice, that on FEBRUARY 4, 1993, I caused to be mailed by certified mail return-receipt requested notice of this hearing and a copy of the application for the above referenced case along with the cover letter, at least twenty days prior to the hearing set for MARCH 4, 1993, to the parties shown in the application as evidenced by the attached copies of return receipt cards, and that pursuant to Division Rule 1207, notice has been given at the correct addresses provided by such rule.

W. Thomas Kellahin

SUBSCRIBED AND SWORN to before me this 1ST day of
MARCH, 1993.

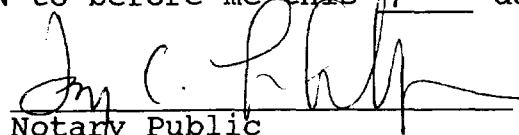
Notary Public
Jay C. Laubscher

My Commission Expires:

10/7/95

cert226.038

SEARCHED	INDEXED
SERIALIZED	FILED
MAR 11 1993	
Phillips	
Case No. 10675	

Is your RETURN ADDRESS completed on the reverse side?

SENDER:

- Complete items 1 and/or 2 for additional services.
- Complete items 3, and 4a & b.
- Print your name and address on the reverse of this form so that we can return this card to you.
- Attach this form to the front of the mailpiece, or on the back if space does not permit.
- Write "Return Receipt Requested" on the mailpiece below the article number.
- The Return Receipt will show to whom the article was delivered and the date delivered.

I also wish to receive the following services (for an extra fee):

1. ☐ Addressee's Address
2. ☐ Restricted Delivery

Consult postmaster for fee.

3. Article Addressed to:

Yates Drilling Company
105 South Fourth St.
Artesia, NM 88210
ATTN: Randy Patterson

4a. Article Number

P133 837 041

4b. Service Type

- ☐ Registered ☐ Insured
☒ Certified ☐ COD
☐ Express Mail ☐ Return Receipt for Merchandise

7. Date of Delivery

2-8-93

5. Signature (Addressee)

6. Signature (Agent)

8. Addressee's Address (Only if requested and fee is paid)

PS Form 3811, December 1991

★U.S. GPO: 1992-323-402

DOMESTIC RETURN RECEIPT

PPC Ranger #20

Thank you for using Return Receipt Service.

Is your RETURN ADDRESS completed on the reverse side?

SENDER:

- Complete items 1 and/or 2 for additional services.
- Complete items 3, and 4a & b.
- Print your name and address on the reverse of this form so that we can return this card to you.
- Attach this form to the front of the mailpiece, or on the back if space does not permit.
- Write "Return Receipt Requested" on the mailpiece below the article number.
- The Return Receipt will show to whom the article was delivered and the date delivered.

I also wish to receive the following services (for an extra fee):

1. ☐ Addressee's Address
2. ☐ Restricted Delivery

Consult postmaster for fee.

3. Article Addressed to:

Yates Petroleum Company
ATTN: Randy Patterson
105 South Fourth St.
Artesia, NM 88210

4a. Article Number

P133 837 040

4b. Service Type

- ☐ Registered ☐ Insured
☒ Certified ☐ COD
☐ Express Mail ☐ Return Receipt for Merchandise

7. Date of Delivery

2-8-93

5. Signature (Addressee)

6. Signature (Agent)

8. Addressee's Address (Only if requested and fee is paid)

PS Form 3811, December 1991

★U.S. GPO: 1992-323-402

DOMESTIC RETURN RECEIPT

PPC Ranger #20

Thank you for using Return Receipt Service.

Is your RETURN ADDRESS completed on the reverse side?

SENDER:

- Complete items 1 and/or 2 for additional services.
- Complete items 3, and 4a & b.
- Print your name and address on the reverse of this form so that we can return this card to you.
- Attach this form to the front of the mailpiece, or on the back if space does not permit.
- Write "Return Receipt Requested" on the mailpiece below the article number.
- The Return Receipt will show to whom the article was delivered and the date delivered.

I also wish to receive the following services (for an extra fee):

1. ☐ Addressee's Address
2. ☐ Restricted Delivery

Consult postmaster for fee.

3. Article Addressed to:

Myco Industries, Inc.
105 South Fourth St.
Artesia, NM 88210
ATTN: Randy Patterson

4a. Article Number

P133 837 043

4b. Service Type

- ☐ Registered ☐ Insured
☒ Certified ☐ COD
☐ Express Mail ☐ Return Receipt for Merchandise

7. Date of Delivery

2-8-93

5. Signature (Addressee)

6. Signature (Agent)

8. Addressee's Address (Only if requested and fee is paid)

PS Form 3811, December 1991

★U.S. GPO: 1992-323-402

DOMESTIC RETURN RECEIPT

PPL

Ranger #2

Thank you for using Return Receipt Service.

Is your RETURN ADDRESS completed on the reverse side?

SENDER:

- Complete items 1 and/or 2 for additional services.
- Complete items 3, and 4a & b.
- Print your name and address on the reverse of this form so that we can return this card to you.
- Attach this form to the front of the mailpiece, or on the back if space does not permit.
- Write "Return Receipt Requested" on the mailpiece below the article number.
- The Return Receipt will show to whom the article was delivered and the date delivered.

I also wish to receive the following services (for an extra fee):

1. ☐ Addressee's Address
2. ☐ Restricted Delivery

Consult postmaster for fee.

3. Article Addressed to:

ABO Petroleum Corp.
105 South Fourth St.
Artesia, NM 88210
ATTN: Randy Patterson

4a. Article Number

P133 837 042

4b. Service Type

- ☐ Registered ☐ Insured
☒ Certified ☐ COD
☐ Express Mail ☐ Return Receipt for Merchandise

7. Date of Delivery

2-8-93

5. Signature (Addressee)

6. Signature (Agent)

8. Addressee's Address (Only if requested and fee is paid)

PS Form 3811, December 1991

★U.S. GPO: 1992-323-402

DOMESTIC RETURN RECEIPT

PPL Ranger #20

Thank you for using Return Receipt Service.