

Exhibits A through C
Complete Set

Submit to Appropriate
District Office
State Lease - 4 copies
Fee Lease - 3 copies

State of New Mexico
Energy, Minerals and Natural Resources Department

Form C-102
Revised 1-1-89

OIL CONSERVATION DIVISION

DISTRICT I
P.O. Box 1980, Hobbs, NM 88240

P.O. Box 2088

Santa Fe, New Mexico 87504-2088

DISTRICT II
P.O. Drawer DD, Artesia, NM 88210

DISTRICT III
1000 Rio Brazos Rd., Artec, NM 87410

WELL LOCATION AND ACREAGE DEDICATION PLAT

All Distances must be from the outer boundaries of the section

C

Operator MARBOB ENERGY CORPORATION			Lease Keely A Federal		Well No. 30
Unit Letter N	Section 13	Township 17 SOUTH	Range 29 EAST	NMPM	County EDDY
Actual Footage Location of Well: 25 feet from the SOUTH line and 2615 feet from the WEST line					
Ground Level Elev. 3610.7'	Producing Formation Grayburg San Andres		Pool Grbg Jackson SR Q Grbg SA		Dedicated Acreage: 40 Acres

- Outline the acreage dedicated to the subject well by colored pencil or hachure marks on the plat below.
- If more than one lease is dedicated to the well, outline each and identify the ownership thereof (both as to working interest and royalty).
- If more than one lease of different ownership is dedicated to the well, have the interest of all owners been consolidated by communitization, unitization, force-pooling, etc?
☐ Yes ☐ No If answer is "yes" type of consolidation _____
 If answer is "no" list of owners and tract descriptions which have actually been consolidated. (Use reverse side of this form necessary).
 No allowable will be assigned to the well unit all interests have been consolidated (by communitization, unitization, forced-pooling, otherwise) or until a non-standard unit, eliminating such interest, has been approved by the Division.

BEFORE THE
OIL CONSERVATION DIVISION
Santa Fe, New Mexico

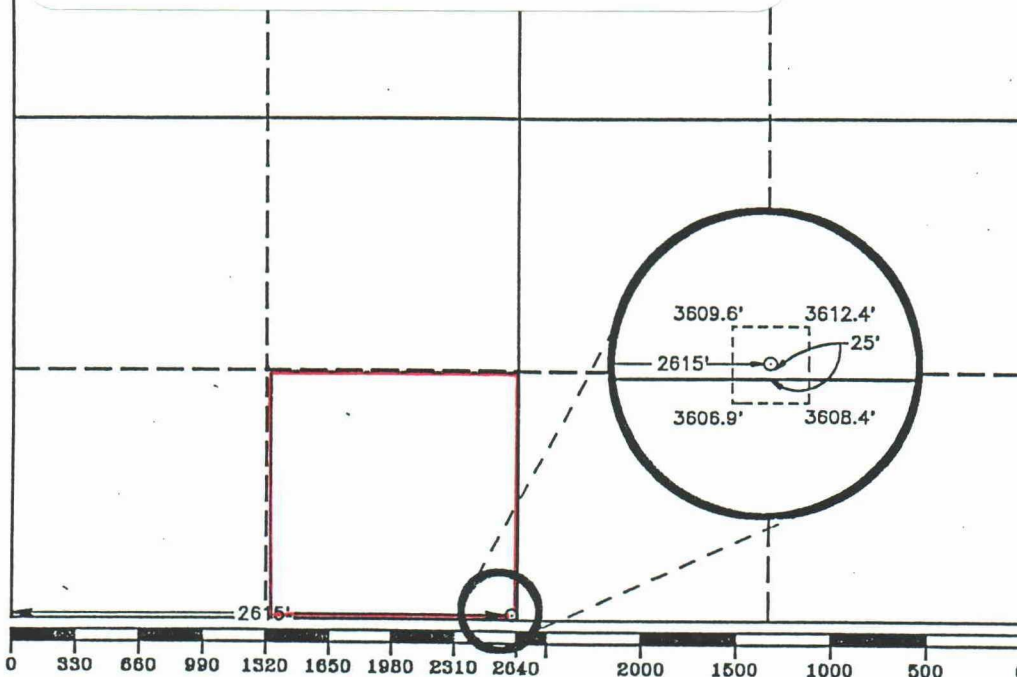
Case No. 10738 Exhibit No. ASubmitted by: Marbob Energy CorporationHearing Date: June 17, 1993

OPERATOR CERTIFICATION

I hereby certify the the information
contained herein is true and complete to the
best of my knowledge and belief.

Signature
Rhonda Nelson
Printed Name
Rhonda Nelson
Position
Production Clerk
Company
Marbob Energy Corporation
Date
April 29, 1993

SURVEYOR CERTIFICATION

I hereby certify that the well location shown
on this plat was plotted from field notes of
actual surveys made by me or under my
supervision, and that the same is true and
correct to the best of my knowledge and
belief.

Date Surveyed
FEBRUARY 9, 1993

Signature & Seal of
Professional Surveyor

GARY L. JONES
NEW MEXICO
7977
Certificate No. JOHN W. WEST, 676
RONALD L. EDSON, 3239
JAMES L. JONES, 7977
93-11-0135

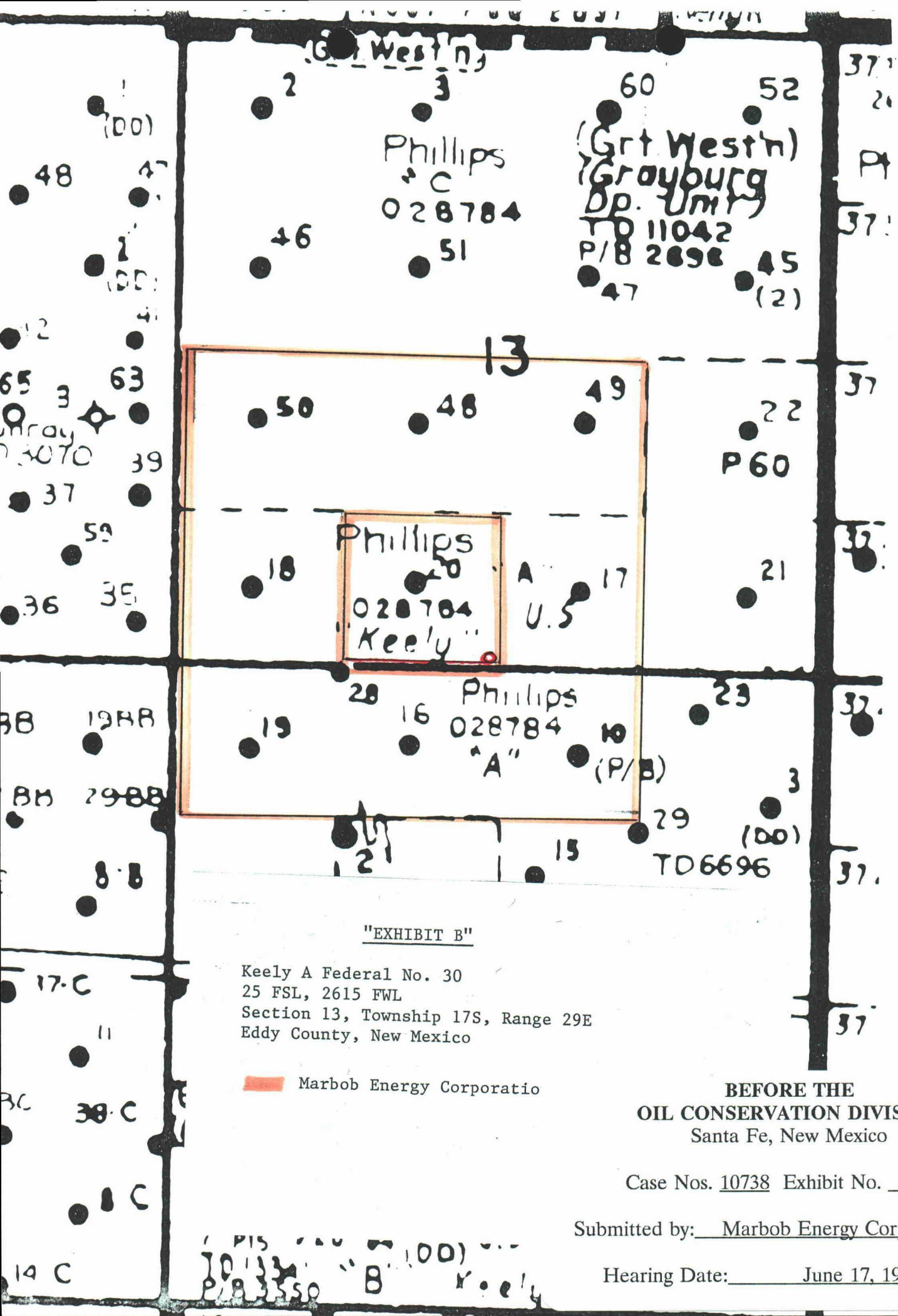

"EXHIBIT B"

Keely A Federal No. 30
25 FSL, 2615 FWL
Section 13, Township 17S, Range 29E
Eddy County, New Mexico

 Marbob Energy Corporation

BEFORE THE
OIL CONSERVATION DIVISION
Santa Fe, New Mexico

Case Nos. 10738 Exhibit No. B

Submitted by: Marbob Energy Corporation

Hearing Date: June 17, 1993



May 10, 1993

Bureau of Land Management
1717 West Second Street
Roswell, New Mexico 88201-2019

Attention: Armando Lopez

RE: Unorthodox Well Location
Keely A Federal No. 30
25 FSL 2615 FWL
Sec. 13, T-17S, R-29E,
Eddy County, New Mexico

Gentlemen:

Marbob Energy Corporation, as operator of the Keely A Federal Lease, hereby notifies you that we have applied to the New Mexico Oil Conservation Division for a hearing on the above referenced location.

You are being notified as an operator or owner of a proration unit offsetting the above referenced unorthodox location in the Grayburg Jackson Seven Rivers, Queen, Grayburg San Andres Pool. If you have no objection to the drilling of this well, please sign below and forward one copy to the NMOCD, P.O. Box 2088, Santa Fe, New Mexico, 87501, one copy to this office, and retain one copy for your files.

If you should have an objection, please contact Marbob and the NMOCD before June 15, 1993 and state your objection. The NMOCD has set the hearing date for June 17, 1993. Thank you very much for your help in this matter. Please do not hesitate to contact me should you have any questions.

Sincerely,

Raye Miller

Raye Miller
Land Department

RM/mm

**BEFORE THE
OIL CONSERVATION DIVISION**
Santa Fe, New Mexico

We do not object to the above
proposed location:

Case Nos. 10738 Exhibit No. C

By: _____

Submitted by: Marbob Energy Corporation

Hearing Date: June 17, 1993

P.O. Drawer 217 • Artesia, New Mexico



RECEIVED
JUN 14 1993
CAMPBELL, CARR, et. al.

May 10, 1993

Bureau of Land Management
1717 West Second Street
Roswell, New Mexico 88201-2019

Attention: Armando Lopez

RE: Unorthodox Well Location
Keely A Federal No. 30
25 FSL 2615 FWL
Sec. 13, T-17S, R-29E,
Eddy County, New Mexico

Gentlemen:

Marbob Energy Corporation, as operator of the Keely A Federal Lease, hereby notifies you that we have applied to the New Mexico Oil Conservation Division for a hearing on the above referenced location.

You are being notified as an operator or owner of a proration unit offsetting the above referenced unorthodox location in the Grayburg Jackson Seven Rivers, Queen, Grayburg San Andres Pool. If you have no objection to the drilling of this well, please sign below and forward one copy to the NMOCD, P.O. Box 2088, Santa Fe, New Mexico, 87501, one copy to this office, and retain one copy for your files.

If you should have an objection, please contact Marbob and the NMOCD before June 15, 1993 and state your objection. The NMOCD has set the hearing date for June 17, 1993. Thank you very much. If you should have any questions, please contact me should you have any.

RM/mm

We do not object to the proposed location:

By: _____

P.O. Drawer 217

SENDER:

- Complete items 1 and/or 2 for additional services.
- Complete items 3, and 4a & b.
- Print your name and address on the reverse of this card so that we can return this card to you.
- Attach this form to the front of the mailpiece, or on the back if space does not permit.
- Write "Return Receipt Requested" on the mailpiece below the article number.
- The Return Receipt Fee will provide you the signature of the person delivered to and the date of delivery.

3. Article Addressed to:

BUREAU OF LAND MANAGEMENT
1717 WEST SECOND STREET
ROSWELL, NM 88201-2019

UNORTHODOX

KEELY A #30/BURCH C #49

5. Signature (Addressee)

6. Signature (Agent)

also wish to receive the following services (for an extra fee):

1. ☐ Addressee's Address
2. ☐ Restricted Delivery

Consult postmaster for fee.

4a. Article Number

P 083 929 241

4b. Service Type

- | | |
|---|--|
| <input type="checkbox"/> Registered | <input type="checkbox"/> Insured |
| <input checked="" type="checkbox"/> Certified | <input type="checkbox"/> COD |
| <input type="checkbox"/> Express Mail | <input checked="" type="checkbox"/> Return Receipt for Merchandise |

7. Date of Delivery

5/11/93

8. Addressee's Address (Only if requested and fee is paid)