

Exhibits A through C

"EXHIBIT A"

Submit to Appropriate  
District Office  
State Lease - 4 copies  
Fee Lease - 3 copies

State of New Mexico  
Energy, Minerals and Natural Resources Department

Form C-102  
Revised 1-1-89

OIL CONSERVATION DIVISION

P.O. Box 2088  
Santa Fe, New Mexico 87504-2088

DISTRICT I

P.O. Box 1980, Hobbs, NM 88240

DISTRICT II

P.O. Drawer DD, Artesia, NM 88210

DISTRICT III

1000 Rio Brazos Rd., Aztec, NM 87410

WELL LOCATION AND ACREAGE DEDICATION PLAT

All Distances must be from the outer boundaries of the section

Operator <b>MARBOB ENERGY CORPORATION</b>			Lease <b>Burch C Federal</b>		Well No. <b>49</b>
Unit Letter <b>E</b>	Section <b>23</b>	Township <b>17 SOUTH</b>	Range <b>29 EAST</b>	NMPM	County <b>EDDY</b>
Actual Footage Location of Well: <b>2510</b> feet from the <b>NORTH</b> line and <b>330</b> feet from the <b>WEST</b> line					
Ground Level Elev. <b>3595.0'</b>	Producing Formation <b>Grayburg San Andres</b>		Pool <b>Grbg Jackson SR Q Grbg SA</b>		Dedicated Acreage: <b>40</b> Acres

- Outline the acreage dedicated to the subject well by colored pencil or hatchure marks on the plat below.
  - If more than one lease is dedicated to the well, outline each and identify the ownership thereof (both as to working interest and royalty).
  - If more than one lease of different ownership is dedicated to the well, have the interest of all owners been consolidated by communitization, unitization, force-pooling, etc.?  
☐ Yes ☐ No If answer is "yes" type of consolidation \_\_\_\_\_
- If answer is "no" list of owners and tract descriptions which have actually been consolidated. (Use reverse side of this form necessary. \_\_\_\_\_)
- No allowable will be assigned to the well unit all interests have been consolidated (by communitization, unitization, forced-pooling, otherwise) or until a non-standard unit, eliminating such interest, has been approved by the Division.

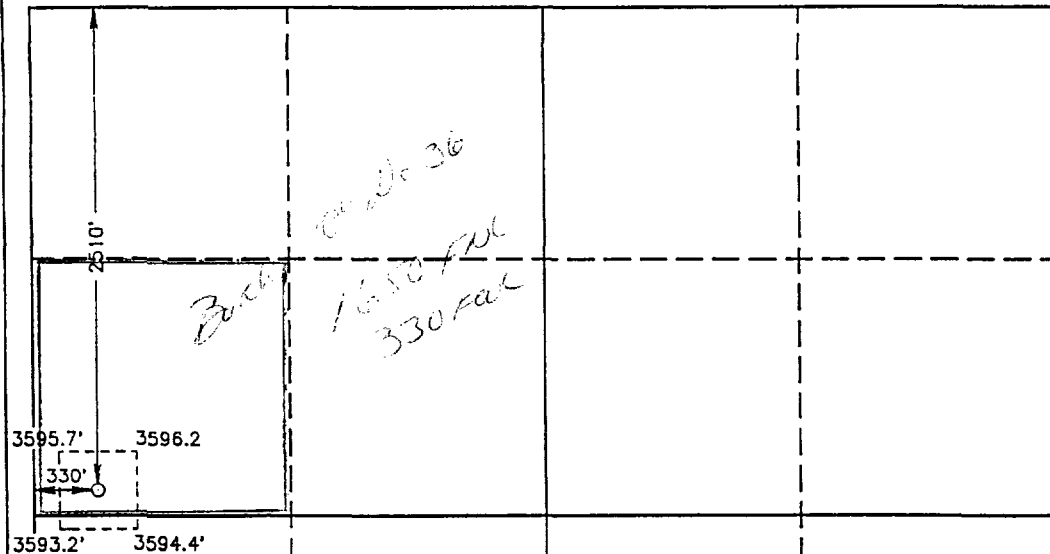

BEFORE THE  
OIL CONSERVATION DIVISION  
Santa Fe, New Mexico

Case No. 10739 Exhibit No. A

Submitted by: Marbob Energy Corporation

Hearing Date: June 17, 1993

OPERATOR CERTIFICATION

I hereby certify the the information  
contained herein is true and complete to the  
best of my knowledge and belief.

Signature  
*Rhonda Nelson*  
Printed Name  
**Rhonda Nelson**  
Position  
**Production Clerk**  
Company  
**Marbob Energy Corporation**  
Date  
**April 29, 1993**

SURVEYOR CERTIFICATION

I hereby certify that the well location shown  
on this plat was plotted from field notes of  
actual surveys made by me or under my  
supervision, and that the same is true and  
correct to the best of my knowledge and  
belief.

Date Surveyed  
**FEBRUARY 11, 1993**

Signature & Seal of  
Professional Surveyor

*Gary L. Jones*  
7977  
Certificate No. **JOHN W. WEST. 676**  
**RONALD J. EDSON 3239**  
**GARY L. JONES 7977**

(Continental)  
Sun  
E-4200  
"U"

BEFORE THE  
OIL CONSERVATION DIVISION  
Santa Fe, New Mexico

48

Case Nos. 10739 Exhibit No. B

Submitted by: Marbob Energy Corporation

Hearing Date: June 17, 1993

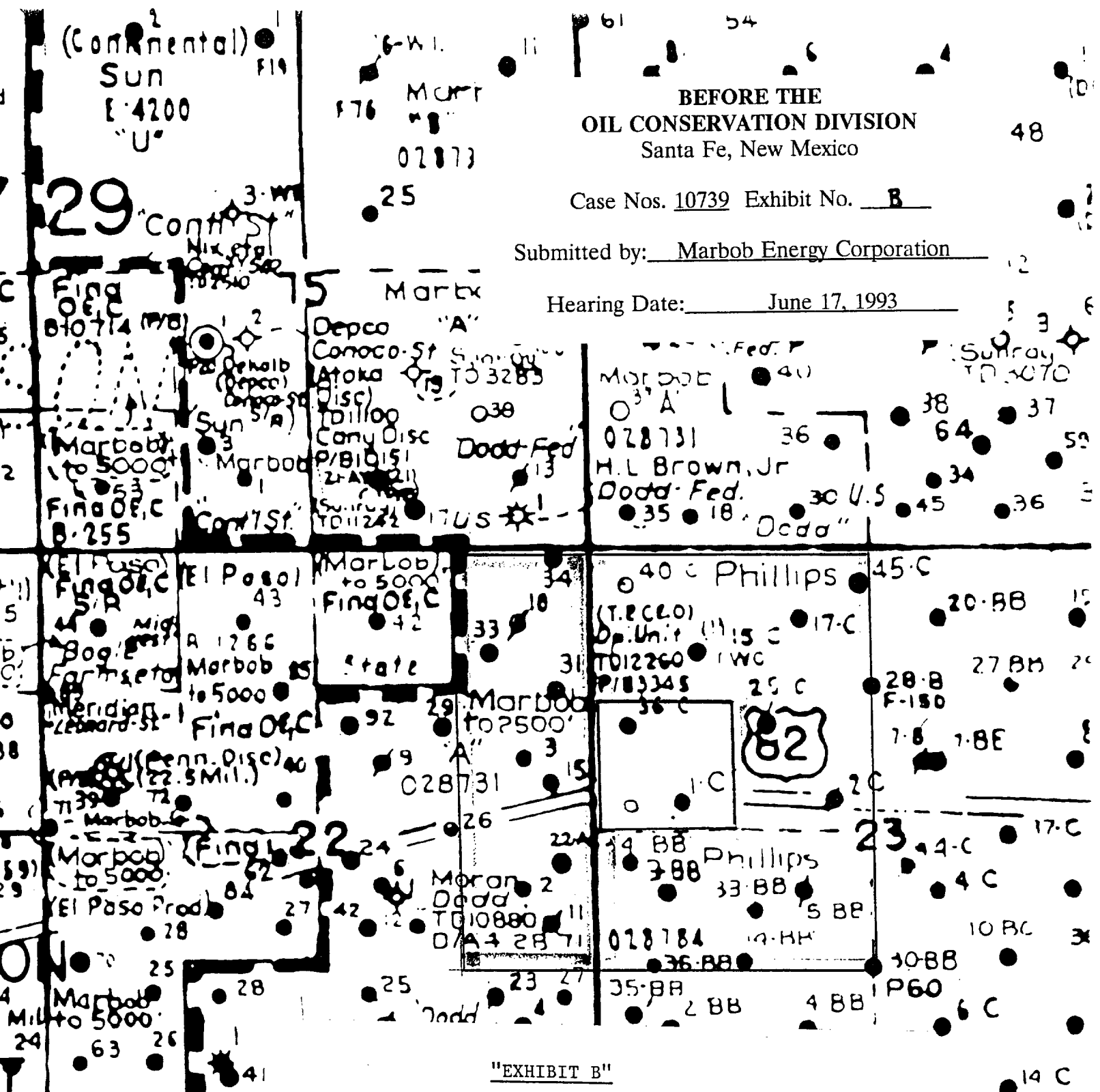

"EXHIBIT B"

Marbob Energy Corporation  
and H. L. Brown, Jr.

Marbob Energy Corporation

Proration unit for location  
Burch C Federal No. 49  
2510 FSL, 330 FWL  
Section 23, Township 17S, Range 29E  
Eddy County, New Mexico



**marbob**  
energy corporation

May 10, 1993

H. L. Brown, Jr.  
P. O. Box 2237  
Midland, Texas 79702

RE: Unorthodox Well Location  
Burch C Federal No. 49  
2510 FSL, 330 FWL  
Sec. 23, T-17S, R-29E,  
Eddy County, New Mexico

Gentlemen:

Marbob Energy Corporation, as operator of the Burch C Federal Lease, hereby notifies you that we have applied to the New Mexico Oil Conservation Division for a hearing on the above referenced location.

You are being notified as an operator or owner of a proration unit offsetting the above referenced unorthodox location in the Grayburg Jackson Seven Rivers, Queen, Grayburg San Andres Pool. If you have no objection to the drilling of this well, please sign below and forward one copy to the NMOCD, P.O. Box 2088, Santa Fe, New Mexico, 87501, one copy to this office, and retain one copy for your files.

If you should have an objection, please contact Marbob and the NMOCD before June 15, 1993 and state your objection. The NMOCD has set the hearing date for June 17, 1993. Thank you very much for your help in this matter. Please do not hesitate to contact me should you have any questions.

Sincerely,

*Raye Miller*

Raye Miller  
Land Department

RM/mm

**BEFORE THE  
OIL CONSERVATION DIVISION**  
Santa Fe, New Mexico

We do not object to the above  
proposed location:

Case Nos. 10739 Exhibit No. **C**

By: \_\_\_\_\_

Submitted by: Marbob Energy Corporation

Hearing Date: June 17, 1993

P.O. Drawer 217 • Artesia, New Me.



May 10, 1993

MAY 19 1993  
RECEIVED  
JUN 14 1993

CAMPBELL, CARR, et. al.

H. L. Brown, Jr.  
P. O. Box 2237  
Midland, Texas 79702

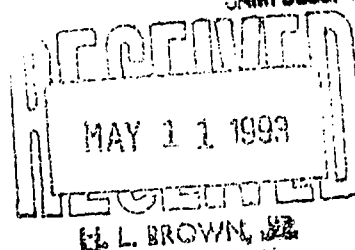

RE: Unorthodox Well Location  
Burch C Federal No. 49  
2510 FSL, 330 FWL  
Sec. 23, T-17S, R-29E,  
Eddy County, New Mexico

Gentlemen:

Marbob Energy Corporation, as operator of the Burch C Federal Lease, hereby notifies you that we have applied to the New Mexico Oil Conservation Division for a hearing on the above referenced location.

You are being notified as an operator or owner of a proration unit offsetting the above referenced unorthodox location in the Grayburg Jackson Seven Rivers, Queen, Grayburg San Andres Pool. If you have no objection to the drilling of this well, please sign below and forward one copy to the New Mexico Oil Conservation Division, P.O. Box 2237, Midland, Texas 79702, and one copy to this office, and

If you should have an objection, please sign below and forward one copy to the New Mexico Oil Conservation Division, P.O. Box 2237, Midland, Texas 79702, and one copy to this office, and

**SENDER:**

- Complete items 1 and/or 2 for additional services.
- Complete items 3, and 4a & b.
- Print your name and address on the reverse of this form so that we can return this card to you.
- Attach this form to the front of the mailpiece, or on the back if space does not permit.
- Write "Return Receipt Requested" on the mailpiece below the article number.
- The Return Receipt Fee will provide you the signature of the person delivered to and the date of delivery.

**3. Article Addressed to:**

H. L. BROWN, JR.  
P. O. BOX 2237  
MIDLAND, TX 79702

**UNORTHODOX**

KEELY A #30/BURCH C #49

**5. Signature (Addressee)**

**6. Signature (Agent)**

PS Form 3811, November 1990 \* U.S. GPO: 1991-287-086

also wish to receive the following services (for an extra fee):

1. ☐ Addressee's Address  
2. ☐ Restricted Delivery  
Consult postmaster for fee.

**4a. Article Number**

P 083 929 240

**4b. Service Type**

- ☐ Registered ☐ Insured  
☒ Certified ☐ COD  
☐ Express Mail ☒ Return Receipt for Merchandise

**7. Date of Delivery**

5/11/93

**8. Addressee's Address (Only if requested and fee is paid)**

RM/mm

We do not object to the above proposed location:

By:

H. L. Brown, Jr.

P.O. Drawer 217 • Artesia, New Mexico 88211-0217 • (505) 748-3303

EX 8505-748-2523



May 10, 1993

Bureau of Land Management  
1717 West Second Street  
Roswell, New Mexico 88201-2019

Attention: Armando Lopez

RE: Unorthodox Well Location  
Burch C Federal No. 49  
2510 FSL, 330 FWL  
Sec. 23, T-17S, R-29E,  
Eddy County, New Mexico

Gentlemen:

Marbob Energy Corporation, as operator of the Burch C Federal Lease, hereby notifies you that we have applied to the New Mexico Oil Conservation Division for a hearing on the above referenced location.

You are being notified as an operator or owner of a proration unit offsetting the above referenced unorthodox location in the Grayburg Jackson Seven Rivers, Queen, Grayburg San Andres Pool. If you have no objection to the drilling of this well, please sign below and forward one copy to the NMOCD, P.O. Box 2088, Santa Fe, New Mexico, 87501, one copy to this office, and retain one copy for your files.

If you should have an objection, please contact Marbob and the NMOCD before June 15, 1993 and state your objection. The NMOCD has set the hearing date for June 17, 1993. Thank you very much for your help in this matter. Please do not hesitate to contact me should you have any questions.

Sincerely,

*Raye Miller*

Raye Miller  
Land Department

RM/mm

We do not object to the above  
proposed location:

By: \_\_\_\_\_



**marbob**  
energy corporation

May 10, 1993

RECEIVED  
JUN 14 1993  
CAMPBELL, CARR, et. al.

Bureau of Land Management  
1717 West Second Street  
Roswell, New Mexico 88201-2019

Attention: Armando Lopez

RE: Unorthodox Well Location  
Burch C Federal No. 49  
2510 FSL, 330 FWL  
Sec. 23, T-17S, R-29E,  
Eddy County, New Mexico

Gentlemen:

Marbob Energy Corporation, as operator of the Burch C Federal Lease, hereby notifies you that we have applied to the New Mexico Oil Conservation Division for a hearing on the above referenced location.

You are being notified as an operator or owner of a proration unit offsetting the above referenced unorthodox location in the Grayburg Jackson Seven Rivers, Queen, Grayburg San Andres Pool. If you have no objection to the drilling of this well, please sign below and forward one copy to the NMOCD, P.O. Box 2088, Santa Fe, New Mexico, 87501, one copy to this office, and retain one copy for your files.

If you should have an objection, please contact Marbob and the NMOCD before June 15, 1993 and state your objection. The NMOCD has set the hearing date for June 17, 1993. Thank you very much. If you should have any questions, please contact me should you have any.

RM/mm

We do not object to the proposed location:

By: \_\_\_\_\_

P.O. Drawer 217

**SENDER:**

- Complete items 1 and/or 2 for additional services.
- Complete items 3, and 4a & b.
- Print your name and address on the reverse of this card so that we can return this card to you.
- Attach this form to the front of the mailpiece, or on the back if space does not permit.
- Write "Return Receipt Requested" on the mailpiece below the article number.
- The Return Receipt Fee will provide you the signature of the person delivered to and the date of delivery.

**3. Article Addressed to:**

BUREAU OF LAND MANAGEMENT  
1717 WEST SECOND STREET  
ROSWELL, NM 88201-2019

**UNORTHODOX**

KEELY A. #30/BURCH C #49

**5. Signature (Addressee)**

**6. Signature (Agent)**

I also wish to receive the following services (for an extra fee):

1. ☐ Addressee's Address
2. ☐ Restricted Delivery

Consult postmaster for fee.

**4a. Article Number**

P 083 929 241

**4b. Service Type**

- ☐ Registered ☐ Insured
- ☒ Certified ☐ COD
- ☐ Express Mail ☒ Return Receipt for Merchandise

**7. Date of Delivery**

5/11/93

**8. Addressee's Address (Only if requested and fee is paid)**