

PECOS SLOPE

ABO PILOT

PROJECT

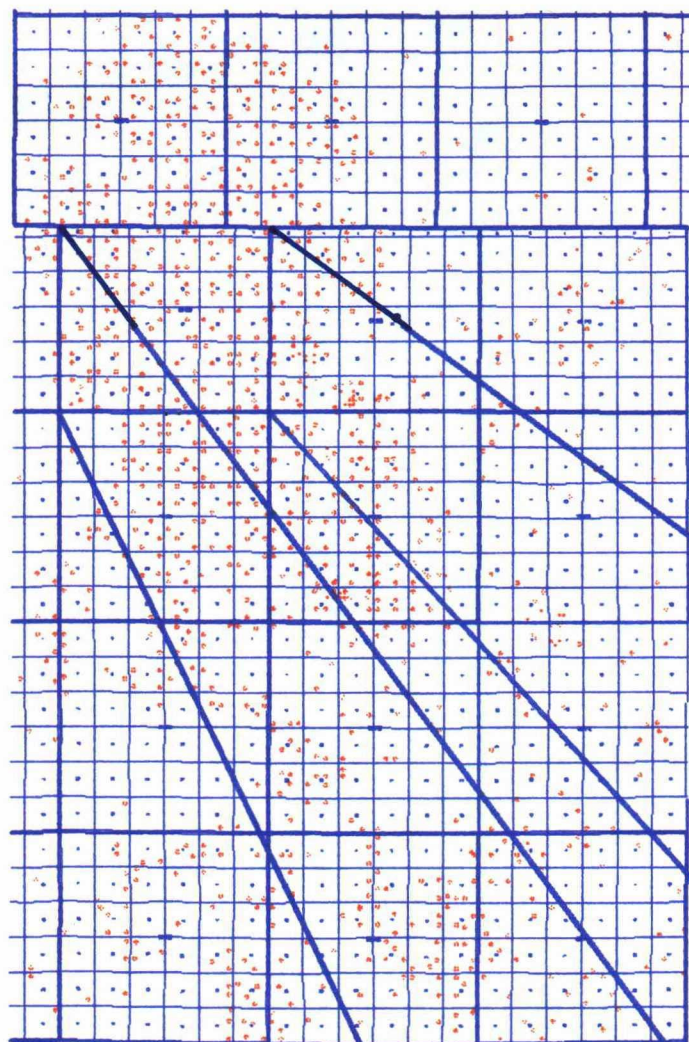

T6S — R25E
CHAVES COUNTY
NEW MEXICO

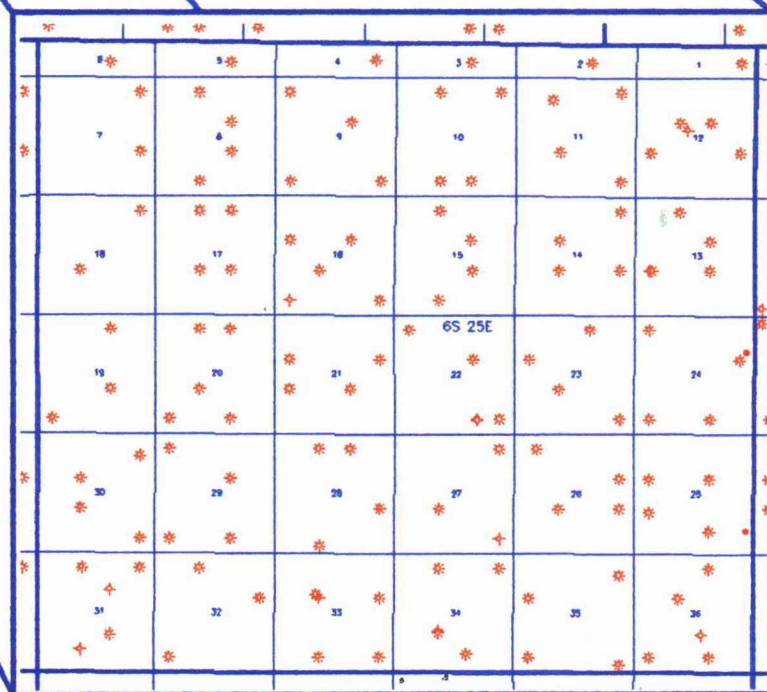

Exhibits 1 through 15

**BEFORE THE
OIL CONSERVATION DIVISION**
Santa Fe, New Mexico

Case No. 10793 Exhibit No. 1

Submitted by: Yates Petroleum Corporation

Hearing Date: August 12, 1993



al

	New Well Name	Location Sec/Twp/Rng	Footage	Existing Producing Well
1	South Alkali "LK" Federal #5	1-T6S-R25E	600 FNL 990 FWL	South Alkali LK Fed. #2
2	Hobbs Federal #3	8-T6S-R25E	1980 FNL 660 FEL	Hobbs Fed. #1
3	Cleo "ANC" Com #1	11-T6S-R25E	2310 FSL 990 FEL	Bishop RY Com #1
ALT	Kuykendall "OP" #2	11-T6S-R25E	1980 FNL 1980 FEL	Kuykendall OP #1
4	Thomas "LN" Federal #8	15-T6S-R25E	2310 FSL 1980 FWL	Thomas LN Fed. #6
5	Kilgore "SO" #3	24-T6S-R25E	2310 FSL 1980 FWL	Kilgore SO #1
6	Cottonwood Federal #3	26-T6S-R25E	660 FNL 1980 FEL	Cottonwood Fed. #2
7	Sacra "SA" Com #11	35-T6S-R25E	2310 FNL 2310 FEL	George OJ Fed. Com #4

BEFORE THE
OIL CONSERVATION DIVISION
NEW MEXICO DEPARTMENT OF ENERGY, MINERALS AND NATURAL RESOURCES

IN THE MATTER OF THE APPLICATION
OF YATES PETROLEUM CORPORATION
FOR A PILOT GAS ENHANCED
RECOVERY PROJECT,
CHAVES COUNTY, NEW MEXICO.

CASE NO. 10793

AFFIDAVIT

STATE OF NEW MEXICO)
) ss.
COUNTY OF SANTA FE)

William F. Carr, attorney in fact and authorized representative of Yates Petroleum Corporation, the Applicant herein, being first duly sworn, upon oath, states that in accordance with the notice provisions of Rule 1207 of the New Mexico Oil Conservation Division the Applicant has attempted to find the correct addresses of all interested persons entitled to receive notice of this application and that notice has been given at the addresses shown on Exhibit "A" attached hereto as provided in Rule 1207.

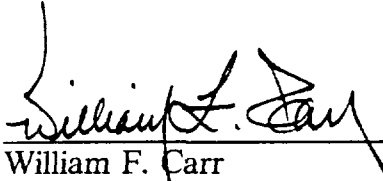

William F. Carr

SUBSCRIBED AND SWORN to before me this 10th day of August, 1993.

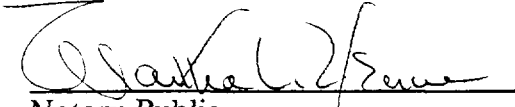

Notary Public

My Commission Expires:

August 19, 1995

**BEFORE THE
OIL CONSERVATION DIVISION
Santa Fe, New Mexico**

Case No. 10793 Exhibit No. 4

Submitted by: Yates Petroleum Corporation

Hearing Date: August 12, 1993

EXHIBIT A

Beard Oil Company
5600 N. May Avenue, Suite 200
Oklahoma City, OK 73112

Carl A. Schellinger
Post Office Box 447
Roswell, NM 88201

Central Resources Inc.
1776 Lincoln, Suite 1010
Denver, CO 80203

Estoril Producing Corp.
400 W. Illinois, Suite 1600
Midland, TX 79701

Great Western Drilling Company
Box 1659
Midland, TX 79701

Jack Grynberg & Associates
5000 South Quebec, Suite 500
Denver, CO 80237

Kerr-McGee Corporation
Post Office Box 11050
Midland, TX 79702

Maralo Inc.
Post Office Box 832
Midland, TX 79702

McClellan Oil Corporation
Post Office Box 730
Roswell, NM 88202

McKay Oil Corporation
#1 McKay Place
Roswell, NM 88201

Merit Energy Co.
12221 Merit Drive, Suite 500
Dallas, TX 75251

Mesa Operating Limited Partnership
Box 2009
Amarillo, TX 79189

Mesa Petroleum Company
Post Office Box 2009
Amarillo, TX 79189

Myco Industries Inc.
Post Office Box 840
Artesia, NM 88211

N. Dale Nichols
Post Office Box 1972
Midland, TX 79702

Pecos River Op. Inc.
Post Office Box 1675
Roswell, NM 88202

Petroleum Development Corp.
9720 B Candelaria, NE
Albuquerque, NM 87112

Primero Operating Inc.
Post Office Box 1433
Roswell, NM 88202

Samedan Oil Corporation
10 Desta Drive, Suite 240E
Midland, TX 79705

Sanders Oil & Gas Co.
Post Office Box 797005
Dallas, TX 75379

Sanders Petroleum Corp.
Post Office Box 2918
Roswell, NM 88201

T.H. McElvain Oil &
Gas Properties
Post Office Box 2148
Santa Fe, NM 87504

Texaco Exploration &
Production Inc.
Post Office Box 730
Hobbs, NM 88240

The Eastland Oil Company
Post Office Drawer 3488
Midland, TX 79702

Western Reserves Oil Co. Inc.
Post Office Box 993
Midland, TX 79702

Yates Energy Corporation
Post Office Box 2323
Roswell, NM 88202

CAMPBELL, CARR, BERGE
& SHERIDAN, P.A.
LAWYERS

MICHAEL B. CAMPBELL
WILLIAM F. CARR
BRADFORD C. BERGE
MARK F. SHERIDAN
WILLIAM P. SLATTERY

PATRICIA A. MATTHEWS
MICHAEL H. FELDEWERT
DAVID B. LAWRENZ

JACK M. CAMPBELL
OF COUNSEL

JEFFERSON PLACE
SUITE 1 - 110 NORTH GUADALUPE
POST OFFICE BOX 2208
SANTA FE, NEW MEXICO 87504-2208
TELEPHONE: (505) 986-4421
TELECOPIER: (505) 983-6043

July 22, 1993

CERTIFIED MAIL -
RETURN RECEIPT REQUESTED

Beard Oil Company
5600 N. May Avenue, Suite 200
Oklahoma City, OK 73112

Re: Application of Yates Petroleum Corporation for a Pilot Gas Enhanced
Recovery Project, Chaves County, New Mexico

Gentlemen:

This letter is to advise you that Yates Petroleum Corporation filed the enclosed application with the New Mexico Oil Conservation Division seeking approval of a pilot gas enhanced recovery project in the Pecos Slope-Abo Gas Pool in portions of Township 6 South, Range 25 East, N.M.P.M., Chaves County, New Mexico.

This application has been set for hearing before a Division Examiner on August 12, 1993. You are not required to attend this hearing, but as an owner of an interest that may be affected by this application, you may appear and present testimony. Failure to appear at that time and become a party of record will preclude you from challenging the matter at a later date.

Parties appearing in cases have been requested by the Division (Memorandum 2-90) to file a Pre-hearing Statement substantially in the form prescribed by the Division. Pre-hearing statements should be filed by 4:00 o'clock p.m., on the Friday before a scheduled hearing.

Very truly yours,

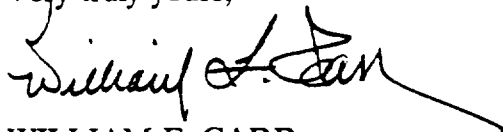

WILLIAM F. CARR
ATTORNEY FOR YATES PETROLEUM CORPORATION
WFC:mlh
Enclosure

P-106 676 675
RECEIPT FOR CERTIFIED MAIL
 NO INSURANCE COVERAGE PROVIDED
 NOT FOR INTERNATIONAL MAIL

Beard Oil Company
 5600 N. May Avenue, Suite 200
 Oklahoma City, OK 73112

Postage	S
Certified Fee	
Special Delivery Fee	
Restricted Delivery Fee	
Return Receipt showing to whom and Date Delivered	
Return Receipt showing to whom, Date, and Address of Delivery	
TOTAL Postage and Fees	S
Postmark or Date JUL 22 1985	

PS Form 3800, June 1985

PS Form 3811, Mar. 1988 • U.S.G.P.O. 1988-212-865 DOMESTIC RETURN RECEIPT

3. Article Addressed to:
 Beard Oil Company
 5600 N. May Avenue, Suite 200
 Oklahoma City, OK 73112

4. Article Number:
 P-106-676-675

5. Signature - Agent
 [Signature]

6. Signature - Addressee
 [Signature]

7. Date of Delivery
 7-26-85

8. Addressee's Address (ONLY if requested and fee paid)
 Always obtain signature of addressee or agent and DATE DELIVERED.

Type of Service:
☒ Registered
☐ Certified
☐ Insured
☐ COD
☐ Return Receipt for Merchandise

1. Show to whom delivered, date, and addressee's address.
 (Extra charge)

2. Restricted Delivery
 (Extra charge)

SENDER: Complete items 1 and 2 when additional services are desired, and complete items 3 and 4. Put your address in the "RETURN TO" space on the reverse side. Failure to do this will prevent this card from being returned to you. The return receipt fee will provide you the name of the person delivered to and the date of delivery. For additional fees the following services are available. Consult postmaster for fees and check boxes for additional services requested.

CAMPBELL, CARR, BERGE
& SHERIDAN, P.A.
LAWYERS

MICHAEL B. CAMPBELL
WILLIAM F. CARR
BRADFORD C. BERGE
MARK F. SHERIDAN
WILLIAM P. SLATTERY

PATRICIA A. MATTHEWS
MICHAEL H. FELDEWERT
DAVID B. LAWRENZ

JACK M. CAMPBELL
OF COUNSEL

JEFFERSON PLACE
SUITE 1 - 110 NORTH GUADALUPE
POST OFFICE BOX 2208
SANTA FE, NEW MEXICO 87504-2208
TELEPHONE: (505) 988-4421
TELECOPIER: (505) 983-6043

July 22, 1993

CERTIFIED MAIL -
RETURN RECEIPT REQUESTED

Central Resources Inc.
1776 Lincoln, Suite 1010
Denver, CO 80203

Re: Application of Yates Petroleum Corporation for a Pilot Gas Enhanced
Recovery Project, Chaves County, New Mexico

Gentlemen:

This letter is to advise you that Yates Petroleum Corporation filed the enclosed application with the New Mexico Oil Conservation Division seeking approval of a pilot gas enhanced recovery project in the Pecos Slope-Abo Gas Pool in portions of Township 6 South, Range 25 East, N.M.P.M., Chaves County, New Mexico.

This application has been set for hearing before a Division Examiner on August 12, 1993. You are not required to attend this hearing, but as an owner of an interest that may be affected by this application, you may appear and present testimony. Failure to appear at that time and become a party of record will preclude you from challenging the matter at a later date.

Parties appearing in cases have been requested by the Division (Memorandum 2-90) to file a Pre-hearing Statement substantially in the form prescribed by the Division. Pre-hearing statements should be filed by 4:00 o'clock p.m., on the Friday before a scheduled hearing.

Very truly yours,

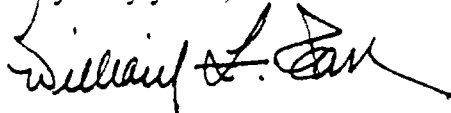

WILLIAM F. CARR
ATTORNEY FOR YATES PETROLEUM CORPORATION
WFC:mlh
Enclosure

P-106 676 115
RECEIPT FOR CERTIFIED MAIL
NO INSURANCE COVERAGE PROVIDED
 NOT FOR INTERNATIONAL MAIL

Central Resources Inc.
 1776 Lincoln, Suite 1010
 Denver, CO 80203

Postage	\$
Certified Fee	
Special Delivery Fee	
Restricted Delivery Fee	
Return Receipt showing to whom and Date Delivered	
Return Receipt showing to whom, Date, and Address of Delivery	
TOTAL Postage and Fees	\$
Postmark or Date JUL 22 1993	

PS Form 3800, June 1985

PS Form 3811, Mar. 1988 U.S.G.P.O. 1988-212-868 **DOMESTIC RETURN RECEIPT**

1. Addressee's Complete Name and Address
 Central Resources Inc.
 1776 Lincoln, Suite 1010
 Denver, CO 80203

2. Signature - Agent
[Signature]

3. Date of Delivery
 7-20-93

4. Article Addressed to:
 (From charge)

5. Article Number
 P-106-676-115

6. Type of Service:
☐ Registered ☐ Insured
☐ Certified ☐ COD
☐ Express Mail ☐ Return Receipt for Merchandise

7. Addressee's Address (ONLY if requested and fee paid)
 Always obtain signature of addressee or agent and DATE DELIVERED.

8. Return Receipt showing to whom and Date Delivered
 Return Receipt showing to whom, Date, and Address of Delivery

9. Postmark or Date
JUL 22 1993

CAMPBELL, CARR, BERGE
& SHERIDAN, P.A.
LAWYERS

MICHAEL B. CAMPBELL
WILLIAM F. CARR
BRADFORD C. BERGE
MARK F. SHERIDAN
WILLIAM P. SLATTERY

PATRICIA A. MATTHEWS
MICHAEL H. FELDEWERT
DAVID B. LAWRENZ

JACK M. CAMPBELL
OF COUNSEL

JEFFERSON PLACE
SUITE 1 - 110 NORTH GUADALUPE
POST OFFICE BOX 2208
SANTA FE, NEW MEXICO 87504-2208
TELEPHONE: (505) 988-4421
TELECOPIER: (505) 983-6043

July 22, 1993

CERTIFIED MAIL -
RETURN RECEIPT REQUESTED

Estoril Producing Corp.
400 W. Illinois, Suite 1600
Midland, TX 79701

Re: Application of Yates Petroleum Corporation for a Pilot Gas Enhanced
Recovery Project, Chaves County, New Mexico

Gentlemen:

This letter is to advise you that Yates Petroleum Corporation filed the enclosed application with the New Mexico Oil Conservation Division seeking approval of a pilot gas enhanced recovery project in the Pecos Slope-Abo Gas Pool in portions of Township 6 South, Range 25 East, N.M.P.M., Chaves County, New Mexico.

This application has been set for hearing before a Division Examiner on August 12, 1993. You are not required to attend this hearing, but as an owner of an interest that may be affected by this application, you may appear and present testimony. Failure to appear at that time and become a party of record will preclude you from challenging the matter at a later date.

Parties appearing in cases have been requested by the Division (Memorandum 2-90) to file a Pre-hearing Statement substantially in the form prescribed by the Division. Pre-hearing statements should be filed by 4:00 o'clock p.m., on the Friday before a scheduled hearing.

Very truly yours,

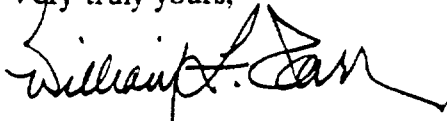

WILLIAM F. CARR
ATTORNEY FOR YATES PETROLEUM CORPORATION
WFC:mlh
Enclosure

P-106 679 323

RECEIPT FOR CERTIFIED MAIL

NO INSURANCE COVERAGE PROVIDED
NOT FOR INTERNATIONAL MAIL

Estoril Producing Corp.
400 W. Illinois, Suite 1600
Midland, TX 79701

Postage	\$
Certified Fee	
Special Delivery Fee	
Restricted Delivery Fee	
Return Receipt showing to whom and Date Delivered	
Return Receipt showing to whom, Date, and Address of Delivery	
TOTAL Postage and Fees	\$
Postmark or Date	JUL 22 1985

PS Form 3800, June 1985

PS Form 3811, Mar. 1988

U.S.G.P.O. 1988-212-865

DOMESTIC RETURN RECEIPT

<p>3. Article Addressed to:</p> <p>Estoril Producing Corp. 400 W. Illinois, Suite 1600 Midland, TX 79701</p>		<p>4. Article Number</p> <p>P-106-679-323</p>	
<p>5. Signature - Address</p> <p>X</p>		<p>Type of Service:</p> <p><input checked="" type="checkbox"/> Registered <input type="checkbox"/> Insured</p> <p><input checked="" type="checkbox"/> Certified <input type="checkbox"/> COD</p> <p><input type="checkbox"/> Express Mail <input type="checkbox"/> Return Receipt for Merchandise</p>	
<p>6. Signature - Agent</p> <p>X <i>Samuel M. Davis</i></p>		<p>8. Addressee's Address (ONLY if requested and fee paid)</p> <p><i>DMU</i></p>	
<p>7. Date of Delivery</p> <p><i>7-26-83</i></p>		<p>Always obtain signature of addressee or agent and DATE DELIVERED.</p>	

SENDER: Complete items 1 and 2 when additional services are desired, and complete items 3 and 4. Put your address in the "RETURN TO" space on the reverse side. Failure to do this will prevent this card from being returned to you. The return receipt fee will provide you the name of the person delivered to and the date of delivery. For additional fees the following services are available. Consult postmaster for fees and check boxes for additional services requested.

1. ☒ Show to whom delivered, date, and addressee's address. 2. ☐ Restricted Delivery (Extra charge)

CAMPBELL, CARR, BERGE
& SHERIDAN, P.A.
LAWYERS

MICHAEL B. CAMPBELL
WILLIAM F. CARR
BRADFORD C. BERGE
MARK F. SHERIDAN
WILLIAM P. SLATTERY

PATRICIA A. MATTHEWS
MICHAEL H. FELDEWERT
DAVID B. LAWRENZ

JACK M. CAMPBELL
OF COUNSEL

JEFFERSON PLACE
SUITE 1 - 110 NORTH GUADALUPE
POST OFFICE BOX 2208
SANTA FE, NEW MEXICO 87504-2208
TELEPHONE: (505) 988-4421
TELECOPIER: (505) 983-6043

July 22, 1993

CERTIFIED MAIL -
RETURN RECEIPT REQUESTED

Carl A. Schellinger
Post Office Box 447
Roswell, NM 88201

Re: Application of Yates Petroleum Corporation for a Pilot Gas Enhanced
Recovery Project, Chaves County, New Mexico

Dear Mr. Schellinger:

This letter is to advise you that Yates Petroleum Corporation filed the enclosed application with the New Mexico Oil Conservation Division seeking approval of a pilot gas enhanced recovery project in the Pecos Slope-Abo Gas Pool in portions of Township 6 South, Range 25 East, N.M.P.M., Chaves County, New Mexico.

This application has been set for hearing before a Division Examiner on August 12, 1993. You are not required to attend this hearing, but as an owner of an interest that may be affected by this application, you may appear and present testimony. Failure to appear at that time and become a party of record will preclude you from challenging the matter at a later date.

Parties appearing in cases have been requested by the Division (Memorandum 2-90) to file a Pre-hearing Statement substantially in the form prescribed by the Division. Pre-hearing statements should be filed by 4:00 o'clock p.m., on the Friday before a scheduled hearing.

Very truly yours,

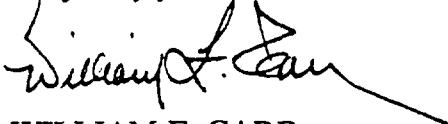

WILLIAM F. CARR
ATTORNEY FOR YATES PETROLEUM CORPORATION
WFC:mlh
Enclosure

P-106 676 680

RECEIPT FOR CERTIFIED MAIL
 NO INSURANCE COVERAGE PROVIDED
 NOT FOR INTERNATIONAL MAIL

Carl A. Schellinger
 Post Office Box 447
 Roswell, NM 88201

Postage	S
Certified Fee	
Special Delivery Fee	
Restricted Delivery Fee	
Return Receipt showing to whom and Date Delivered	
Return Receipt showing to whom Date, and Address of Delivery	
TOTAL Postage and Fees	S
Postmark or Date JUL 22 1993	

PS Form 3800, June 1985

PS Form 3811, Mar. 1988 • U.S.A.P.O. 1988-212-865 DOMESTIC RETURN RECEIPT

SENDERS: Complete items 1 and 2 when additional services are desired, and complete items 3 and 4. **RETURN TO:** Space on the reverse side. Failure to do this will prevent the item from being returned to you. The return receipt fee will provide you the name of the person delivered to and the date of delivery. For additional fees the following services are available. Consult postmaster for fees and check boxes for additional services requested.

1. ☐ Show to whom delivered, date, and addressee's address. 2. ☐ Restricted Delivery (Extra charge)

3. Article Addressed to:

Carl A. Schellinger
 Post Office Box 447
 Roswell, NM 88201

4. Article Number
P-106-676-680

Type of Service:
☒ Registered ☐ Insured
☒ Certified ☐ COD
☐ Express Mail ☐ Return Receipt for Merchandise

Always obtain signature of addressee or agent and **DATE DELIVERED**.

5. Signature — Addressee
 X

6. Signature — Agent
 X *Carl A. Schellinger*

7. Date of Delivery
 7-26-93

8. Addressee's Address (ONLY if requested and fee paid)

CAMPBELL, CARR, BERGE
& SHERIDAN, P.A.
LAWYERS

MICHAEL B. CAMPBELL
WILLIAM F. CARR
BRADFORD C. BERGE
MARK F. SHERIDAN
WILLIAM P. SLATTERY

PATRICIA A. MATTHEWS
MICHAEL H. FELDEWERT
DAVID B. LAWRENZ

JACK M. CAMPBELL
OF COUNSEL

JEFFERSON PLACE
SUITE 1 - 110 NORTH GUADALUPE
POST OFFICE BOX 2208
SANTA FE, NEW MEXICO 87504-2208
TELEPHONE: (505) 988-4421
TELECOPIER: (505) 983-6043

July 22, 1993

CERTIFIED MAIL -
RETURN RECEIPT REQUESTED

Great Western Drilling Company
Box 1659
Midland, TX 79701

Re: Application of Yates Petroleum Corporation for a Pilot Gas Enhanced
Recovery Project, Chaves County, New Mexico

Gentlemen:

This letter is to advise you that Yates Petroleum Corporation filed the enclosed application with the New Mexico Oil Conservation Division seeking approval of a pilot gas enhanced recovery project in the Pecos Slope-Abo Gas Pool in portions of Township 6 South, Range 25 East, N.M.P.M., Chaves County, New Mexico.

This application has been set for hearing before a Division Examiner on August 12, 1993. You are not required to attend this hearing, but as an owner of an interest that may be affected by this application, you may appear and present testimony. Failure to appear at that time and become a party of record will preclude you from challenging the matter at a later date.

Parties appearing in cases have been requested by the Division (Memorandum 2-90) to file a Pre-hearing Statement substantially in the form prescribed by the Division. Pre-hearing statements should be filed by 4:00 o'clock p.m., on the Friday before a scheduled hearing.

Very truly yours,

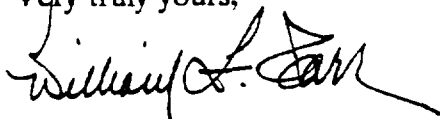

WILLIAM F. CARR
ATTORNEY FOR YATES PETROLEUM CORPORATION
WFC:mlh
Enclosure

P-106 676 681

RECEIPT FOR CERTIFIED MAIL

NO INSURANCE COVERAGE PROVIDED
NOT FOR INTERNATIONAL MAIL

Great Western Drilling Company
Box 1659
Midland, TX 79701

Postage	S
Certified Fee	
Special Delivery Fee	
Restricted Delivery Fee	
Return Receipt showing to whom and Date Delivered	
Return Receipt showing to whom, Date, and Address of Delivery	
TOTAL Postage and Fees	S
Postmark or Date JUL 22 1993	

PS Form 3800, June 1985

PS Form 3811, Mar. 1988 * U.S.G.P.O. 1988-212-885 DOMESTIC RETURN RECEIPT

SENDER: Complete items 1 and 2 when additional services are desired, and complete items 3 and 4. Put your address in the "RETURN TO" space on the reverse side. Failure to do this will prevent this card from being returned to you. The return receipt fee will provide you the name of the person delivered to and the date of delivery. For additional fees the following services are available. Consult postmaster for fees and check box(es) for additional service(s) requested.

1. ☒ Show to whom delivered, date, and addressee's address. 2. ☐ Restricted Delivery (Extra charge)

3. Article Addressed to:
Great Western Drilling Company
Box 1659
Midland, TX 79701

4. Article Number
P-106-676-681

Type of Service:
☒ Registered
☐ Certified
☐ Insured
☐ COD
☐ Return Receipt for Merchandise
☐ Express Mail
☐ Registered Mail
☐ Certified Mail
☐ Insured Mail
☐ COD Mail
☐ Return Receipt for Merchandise Mail

5. Signature - Address
X

6. Signature - Agent
X

7. Date of Delivery
JUL 26 1993

8. Addressee's Address (ONLY if requested and fee paid)
Always obtain signature of addressee or agent and DATE DELIVERED.

CAMPBELL, CARR, BERGE
& SHERIDAN, P.A.
LAWYERS

MICHAEL B. CAMPBELL
WILLIAM F. CARR
BRADFORD C. BERGE
MARK F. SHERIDAN
WILLIAM P. SLATTERY

PATRICIA A. MATTHEWS
MICHAEL H. FELDEWERT
DAVID B. LAWRENZ

JACK M. CAMPBELL
OF COUNSEL

JEFFERSON PLACE
SUITE 1 - 110 NORTH GUADALUPE
POST OFFICE BOX 2208
SANTA FE, NEW MEXICO 87504-2208
TELEPHONE: (505) 988-4421
TELECOPIER: (505) 983-6043

July 22, 1993

CERTIFIED MAIL -
RETURN RECEIPT REQUESTED

Jack Grynberg & Associates
5000 South Quebec, Suite 500
Denver, CO 80237

Re: Application of Yates Petroleum Corporation for a Pilot Gas Enhanced
Recovery Project, Chaves County, New Mexico

Gentlemen:

This letter is to advise you that Yates Petroleum Corporation filed the enclosed application with the New Mexico Oil Conservation Division seeking approval of a pilot gas enhanced recovery project in the Pecos Slope-Abo Gas Pool in portions of Township 6 South, Range 25 East, N.M.P.M., Chaves County, New Mexico.

This application has been set for hearing before a Division Examiner on August 12, 1993. You are not required to attend this hearing, but as an owner of an interest that may be affected by this application, you may appear and present testimony. Failure to appear at that time and become a party of record will preclude you from challenging the matter at a later date.

Parties appearing in cases have been requested by the Division (Memorandum 2-90) to file a Pre-hearing Statement substantially in the form prescribed by the Division. Pre-hearing statements should be filed by 4:00 o'clock p.m., on the Friday before a scheduled hearing.

Very truly yours,

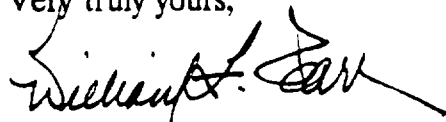

WILLIAM F. CARR
ATTORNEY FOR YATES PETROLEUM CORPORATION
WFC:mlh
Enclosure

P-106 676 673

RECEIPT FOR CERTIFIED MAIL
NO INSURANCE COVERAGE PROVIDED
NOT FOR INTERNATIONAL MAIL

Jack Grynberg & Associates
5000 South Quebec, Suite 500
Denver, CO 80237

Postage	\$
Certified Fee	
Special Delivery Fee	
Restricted Delivery Fee	
Return Receipt showing to whom and Date Delivered	
Return Receipt showing to whom, Date, and Address of Delivery	
TOTAL Postage and Fees	\$
Postmark or Date JUL 22 1993	

PS Form 3800, June 1985

SENDER: Complete items 1 and 2 when additional services are desired, and complete items 3, 4, and 5. If item 1 is checked, the sender must also check item 2. If item 3 is checked, the sender must also check item 4. If item 5 is checked, the sender must also check item 6. If item 7 is checked, the sender must also check item 8. If item 9 is checked, the sender must also check item 10. If item 11 is checked, the sender must also check item 12. If item 13 is checked, the sender must also check item 14. If item 15 is checked, the sender must also check item 16. If item 17 is checked, the sender must also check item 18. If item 19 is checked, the sender must also check item 20. If item 21 is checked, the sender must also check item 22. If item 23 is checked, the sender must also check item 24. If item 25 is checked, the sender must also check item 26. If item 27 is checked, the sender must also check item 28. If item 29 is checked, the sender must also check item 30. If item 31 is checked, the sender must also check item 32. If item 33 is checked, the sender must also check item 34. If item 35 is checked, the sender must also check item 36. If item 37 is checked, the sender must also check item 38. If item 39 is checked, the sender must also check item 40. If item 41 is checked, the sender must also check item 42. If item 43 is checked, the sender must also check item 44. If item 45 is checked, the sender must also check item 46. If item 47 is checked, the sender must also check item 48. If item 49 is checked, the sender must also check item 50. If item 51 is checked, the sender must also check item 52. If item 53 is checked, the sender must also check item 54. If item 55 is checked, the sender must also check item 56. If item 57 is checked, the sender must also check item 58. If item 59 is checked, the sender must also check item 60. If item 61 is checked, the sender must also check item 62. If item 63 is checked, the sender must also check item 64. If item 65 is checked, the sender must also check item 66. If item 67 is checked, the sender must also check item 68. If item 69 is checked, the sender must also check item 70. If item 71 is checked, the sender must also check item 72. If item 73 is checked, the sender must also check item 74. If item 75 is checked, the sender must also check item 76. If item 77 is checked, the sender must also check item 78. If item 79 is checked, the sender must also check item 80. If item 81 is checked, the sender must also check item 82. If item 83 is checked, the sender must also check item 84. If item 85 is checked, the sender must also check item 86. If item 87 is checked, the sender must also check item 88. If item 89 is checked, the sender must also check item 90. If item 91 is checked, the sender must also check item 92. If item 93 is checked, the sender must also check item 94. If item 95 is checked, the sender must also check item 96. If item 97 is checked, the sender must also check item 98. If item 99 is checked, the sender must also check item 100.

1. ☒ Show to whom delivered, date, and addressee's address. (Extra charge)

2. ☐ Restricted Delivery (Extra charge)

3. Article Addressed to:

4. Article Number: **P-106-676-673**

5. Type of Service:
☐ Registered
☒ Certified
☐ Express Mail
☐ Insured
☐ COD
☐ Return Receipt for Merchandise

6. Signature — Address:
 Jack Grynberg & Associates
 5000 South Quebec, Suite 500
 Denver, CO 80237

7. Signature — Agent:
 [Signature]
 7/26/93

8. Date of Delivery: **7/26/93**

9. Always obtain signature of addressee and DATE DELIVERED. (Addressee's Address ONLY if requested and fee paid)

10. **U.S. POSTAL SERVICE**

11. **DOMESTIC RETURN RECEIPT**

12. **PS Form 3811, Mar. 1985**

CAMPBELL, CARR, BERGE
& SHERIDAN, P.A.
LAWYERS

MICHAEL B. CAMPBELL
WILLIAM F. CARR
BRADFORD C. BERGE
MARK F. SHERIDAN
WILLIAM P. SLATTERY

PATRICIA A. MATTHEWS
MICHAEL H. FELDEWERT
DAVID B. LAWRENZ

JACK M. CAMPBELL
OF COUNSEL

JEFFERSON PLACE
SUITE 1 - 110 NORTH GUADALUPE
POST OFFICE BOX 2208
SANTA FE, NEW MEXICO 87504-2208
TELEPHONE: (505) 988-4421
TELECOPIER: (505) 983-6043

July 22, 1993

CERTIFIED MAIL -
RETURN RECEIPT REQUESTED

Kerr-McGee Corporation
Post Office Box 11050
Midland, TX 79702

Re: Application of Yates Petroleum Corporation for a Pilot Gas Enhanced
Recovery Project, Chaves County, New Mexico

Gentlemen:

This letter is to advise you that Yates Petroleum Corporation filed the enclosed application with the New Mexico Oil Conservation Division seeking approval of a pilot gas enhanced recovery project in the Pecos Slope-Abo Gas Pool in portions of Township 6 South, Range 25 East, N.M.P.M., Chaves County, New Mexico.

This application has been set for hearing before a Division Examiner on August 12, 1993. You are not required to attend this hearing, but as an owner of an interest that may be affected by this application, you may appear and present testimony. Failure to appear at that time and become a party of record will preclude you from challenging the matter at a later date.

Parties appearing in cases have been requested by the Division (Memorandum 2-90) to file a Pre-hearing Statement substantially in the form prescribed by the Division. Pre-hearing statements should be filed by 4:00 o'clock p.m., on the Friday before a scheduled hearing.

Very truly yours,

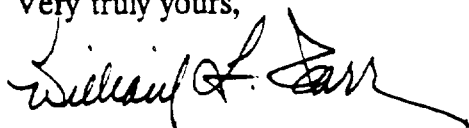

WILLIAM F. CARR
ATTORNEY FOR YATES PETROLEUM CORPORATION
WFC:mlh
Enclosure

P-106 676 695
RECEIPT FOR CERTIFIED MAIL
 NO INSURANCE COVERAGE PROVIDED
 NOT FOR INTERNATIONAL MAIL

Kerr-McGee Corporation
 Post Office Box 11050
 Midland, TX 79702

Postage	S
Certified Fee	
Special Delivery Fee	
Restricted Delivery Fee	
Return Receipt showing to whom and Date Delivered	
Return Receipt showing to whom, Date, and Address of Delivery	
TOTAL Postage and Fees	S
Postmark or Date	JUL 11 1983

PS Form 3800, June 1985

PS Form 3811, Mar. 1988 • U.S.G.P.O. 1988-212-86531 DOMESTIC RETURN RECEIPT

3. Article Addressed to: Kerr-McGee Corporation Post Office Box 11050 Midland, TX 79702		4. Article Number: P-106-676-695	
5. Signature - Address X		Type of Service: <input checked="" type="checkbox"/> Registered <input type="checkbox"/> Certified <input type="checkbox"/> Express Mail <input type="checkbox"/> Insured <input type="checkbox"/> COD <input type="checkbox"/> Return Receipt for Merchandise	
6. Signature - Agent X		Always obtain signature of addressee	
7. Date of Delivery X		9. DATE DELIVERED: JUL 11 1983 10 29 AM C	

1. SENDER: Complete items 1 and 2 when additional services are desired, and complete items 3 and 4. Put your address in the "RETURN TO" space on the reverse side. Failure to do this will prevent this card from being returned to you. The return receipt fee will provide you the name of the person delivered to and the date of delivery. For additional fees the following services are available. Consult postmaster for fees and check boxes for additional services requested.

2. Restricted Delivery (Extra charge)

1. Show to whom delivered, date, and addressee's address. (Extra charge)

8. Addressee's Address (ONLY if requested and paid)

CAMPBELL, CARR, BERGE
& SHERIDAN, P.A.
LAWYERS

MICHAEL B. CAMPBELL
WILLIAM F. CARR
BRADFORD C. BERGE
MARK F. SHERIDAN
WILLIAM P. SLATTERY

PATRICIA A. MATTHEWS
MICHAEL H. FELDEWERT
DAVID B. LAWRENZ

JACK M. CAMPBELL
OF COUNSEL

JEFFERSON PLACE
SUITE 1 - 110 NORTH GUADALUPE
POST OFFICE BOX 2208
SANTA FE, NEW MEXICO 87504-2208
TELEPHONE: (505) 966-4421
TELECOPIER: (505) 963-6043

July 22, 1993

CERTIFIED MAIL -
RETURN RECEIPT REQUESTED

Maralo Inc.
Post Office Box 832
Midland, TX 79702

Re: Application of Yates Petroleum Corporation for a Pilot Gas Enhanced
Recovery Project, Chaves County, New Mexico

Gentlemen:

This letter is to advise you that Yates Petroleum Corporation filed the enclosed application with the New Mexico Oil Conservation Division seeking approval of a pilot gas enhanced recovery project in the Pecos Slope-Abo Gas Pool in portions of Township 6 South, Range 25 East, N.M.P.M., Chaves County, New Mexico.

This application has been set for hearing before a Division Examiner on August 12, 1993. You are not required to attend this hearing, but as an owner of an interest that may be affected by this application, you may appear and present testimony. Failure to appear at that time and become a party of record will preclude you from challenging the matter at a later date.

Parties appearing in cases have been requested by the Division (Memorandum 2-90) to file a Pre-hearing Statement substantially in the form prescribed by the Division. Pre-hearing statements should be filed by 4:00 o'clock p.m., on the Friday before a scheduled hearing.

Very truly yours,

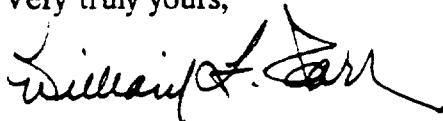

WILLIAM F. CARR
ATTORNEY FOR YATES PETROLEUM CORPORATION
WFC:mlh
Enclosure

P-106 676 682

RECEIPT FOR CERTIFIED MAIL

NO INSURANCE COVERAGE PROVIDED
NOT FOR INTERNATIONAL MAIL

Maralo Inc.
Post Office Box 832
Midland, TX 79702

Postage	5
Certified Fee	
Special Delivery Fee	
Restricted Delivery Fee	
Return Receipt showing to whom and Date Delivered	
Return Receipt showing to whom, Date, and Address of Delivery	
TOTAL Postage and Fees	5
Postmark or Date	JUL 22 1993

PS Form 3800, June 1985

PS Form 3811, Mar. 1988

U.S.G.P.O. 1988-242-888

DOMESTIC RETURN RECEIPT

<p>3. Article Addressed to:</p> <p>Maralo Inc. Post Office Box 832 Midland, TX 79702</p>		<p>4. Article Number</p> <p>P-106-676-682</p>	
<p>5. Signature — Agent</p> <p><i>D. Turman</i></p>		<p>Type of Service:</p> <p><input checked="" type="checkbox"/> Registered <input type="checkbox"/> Insured</p> <p><input type="checkbox"/> Certified <input type="checkbox"/> COD</p> <p><input type="checkbox"/> Express Mail <input type="checkbox"/> Return Receipt for Merchandise</p>	
<p>6. Signature — Addressee</p> <p><i>D. Turman</i></p>		<p>8. Addressee's Address (ONLY if requested and fee paid)</p>	
<p>7. Date of Delivery</p> <p>JUL 26 1993</p>		<p>Always obtain signature of addressee or agent and DATE DELIVERED.</p>	

SENDER: Complete items 1 and 2 when additional services are desired, and complete items 3 and 4. Put your address in the RETURN TO space on the reverse side. Failure to do this will prevent this card from being returned to you. The return receipt will provide you the name of the person delivered to and the date of delivery. For additional fees the following services are available. Consult postmaster for fees and check boxes for additional service(s) requested.

☒ Show to whom delivered, date, and addressee's address. ☐ Restricted Delivery (Extra charge)

CAMPBELL, CARR, BERGE
& SHERIDAN, P.A.
LAWYERS

MICHAEL B. CAMPBELL
WILLIAM F. CARR
BRADFORD C. BERGE
MARK F. SHERIDAN
WILLIAM P. SLATTERY

PATRICIA A. MATTHEWS
MICHAEL H. FELDEWERT
DAVID B. LAWRENZ

JACK M. CAMPBELL
OF COUNSEL

JEFFERSON PLACE
SUITE 1 - 110 NORTH GUADALUPE
POST OFFICE BOX 2208
SANTA FE, NEW MEXICO 87504-2208
TELEPHONE: (505) 988-4421
TELECOPIER: (505) 983-6043

July 22, 1993

CERTIFIED MAIL -
RETURN RECEIPT REQUESTED

McClellan Oil Corporation
Post Office Box 730
Roswell, NM 88202

Re: Application of Yates Petroleum Corporation for a Pilot Gas Enhanced
Recovery Project, Chaves County, New Mexico

Gentlemen:

This letter is to advise you that Yates Petroleum Corporation filed the enclosed application with the New Mexico Oil Conservation Division seeking approval of a pilot gas enhanced recovery project in the Pecos Slope-Abo Gas Pool in portions of Township 6 South, Range 25 East, N.M.P.M., Chaves County, New Mexico.

This application has been set for hearing before a Division Examiner on August 12, 1993. You are not required to attend this hearing, but as an owner of an interest that may be affected by this application, you may appear and present testimony. Failure to appear at that time and become a party of record will preclude you from challenging the matter at a later date.

Parties appearing in cases have been requested by the Division (Memorandum 2-90) to file a Pre-hearing Statement substantially in the form prescribed by the Division. Pre-hearing statements should be filed by 4:00 o'clock p.m., on the Friday before a scheduled hearing.

Very truly yours,

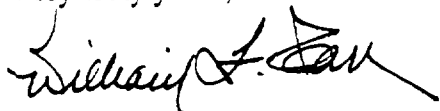

WILLIAM F. CARR
ATTORNEY FOR YATES PETROLEUM CORPORATION
WFC:mlh
Enclosure

P-106 676 674

RECEIPT FOR CERTIFIED MAIL
NO INSURANCE COVERAGE PROVIDED
NOT FOR INTERNATIONAL MAIL

McClellan Oil Corporation
Post Office Box 730
Roswell, NM 88202

Postage	S
Certified Fee	
Special Delivery Fee	
Restricted Delivery Fee	
Return Receipt showing to whom and Date Delivered	
Return Receipt showing to whom, Date, and Address of Delivery	
TOTAL Postage and Fees	S
Postmark or Date JUL 22 1993	

PS Form 3800, June 1985

PS Form 3811, Mar. 1988 * U.S.G.P.O. 1988-212-865 DOMESTIC RETURN RECEIPT

<p>3. Article Addressed to:</p> <p>McClellan Oil Corporation Post Office Box 730 Roswell, NM 88202</p>		<p>4. Article Number: P-106-676-674</p>	
<p>5. Signature - Address X</p>		<p>Type of Service: <input type="checkbox"/> Registered <input checked="" type="checkbox"/> Certified <input type="checkbox"/> Express Mail <input type="checkbox"/> Insured <input type="checkbox"/> COD <input type="checkbox"/> Return Receipt for Merchandise Always obtain signature of addressee or agent and DATE DELIVERED. 8. Addressee's Address (ONLY if requested and fee paid) </p>	
<p>6. Signature - Agent X <i>A. Stewart - mcc</i></p>			
<p>7. Date of Delivery <i>7-26-93</i></p>			

SENDER: Complete items 1 and 2 when additional services are desired, and complete items 3 and 4. Put your address in the "RETURN TO" space on the reverse side. Failure to do this will prevent this card from being returned to you. The return receipt fee will provide you the name of the person delivered to and the date of delivery. For additional fees the following services are available. Consult postmaster for fees and check boxes for additional service(s) requested.

1. ☒ Show to whom delivered, date, and addressee's address. (Extra charge)

2. ☐ Restricted Delivery (Extra charge)

CAMPBELL, CARR, BERGE
& SHERIDAN, P.A.
LAWYERS

MICHAEL B. CAMPBELL
WILLIAM F. CARR
BRADFORD C. BERGE
MARK F. SHERIDAN
WILLIAM P. SLATTERY

PATRICIA A. MATTHEWS
MICHAEL H. FELDEWERT
DAVID B. LAWRENZ

JACK M. CAMPBELL
OF COUNSEL

JEFFERSON PLACE
SUITE 1 - 110 NORTH GUADALUPE
POST OFFICE BOX 2208
SANTA FE, NEW MEXICO 87504-2208
TELEPHONE: (505) 988-4421
TELECOPIER: (505) 983-6043

July 22, 1993

CERTIFIED MAIL -
RETURN RECEIPT REQUESTED

McKay Oil Corporation
#1 McKay Place
Roswell, NM 88201

Re: Application of Yates Petroleum Corporation for a Pilot Gas Enhanced
Recovery Project, Chaves County, New Mexico

Gentlemen:

This letter is to advise you that Yates Petroleum Corporation filed the enclosed application with the New Mexico Oil Conservation Division seeking approval of a pilot gas enhanced recovery project in the Pecos Slope-Abo Gas Pool in portions of Township 6 South, Range 25 East, N.M.P.M., Chaves County, New Mexico.

This application has been set for hearing before a Division Examiner on August 12, 1993. You are not required to attend this hearing, but as an owner of an interest that may be affected by this application, you may appear and present testimony. Failure to appear at that time and become a party of record will preclude you from challenging the matter at a later date.

Parties appearing in cases have been requested by the Division (Memorandum 2-90) to file a Pre-hearing Statement substantially in the form prescribed by the Division. Pre-hearing statements should be filed by 4:00 o'clock p.m., on the Friday before a scheduled hearing.

Very truly yours,

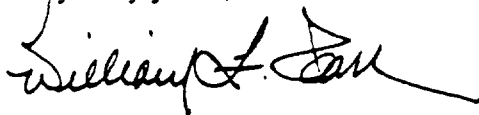

WILLIAM F. CARR
ATTORNEY FOR YATES PETROLEUM CORPORATION
WFC:mlh
Enclosure

P-106 676 694
 RECEIPT FOR CERTIFIED MAIL
 NO INSURANCE COVERAGE PROVIDED
 NOT FOR INTERNATIONAL MAIL

McKay Oil Corporation
 #1 McKay Place
 Roswell, NM 88201

Postage	S
Certified Fee	
Special Delivery Fee	
Restricted Delivery Fee	
Return Receipt showing to whom and Date Delivered	
Return Receipt showing to whom, Date, and Address of Delivery	
TOTAL Postage and Fees	S
Postmark or Date JUL 22 1983	

PS Form 3800, June 1985

● **SENDER:** Complete items 1 and 2 when additional services are desired, and complete items 3 and 4.

Put your address in the "RETURN TO" space on the reverse side. Failure to do this will prevent this card from being returned to you. The return receipt fee will provide you the name of the person delivered to and the date of delivery. For additional fees the following services are available. Consult postmaster for fees and check box(es) for additional service(s) requested.

1. ☒ Show to whom delivered, date, and addressee's address. 2. ☐ Restricted Delivery (Extra charge)

3. Article Addressed to:
 McKay Oil Corporation
 #1 McKay Place
 Roswell, NM 88201

4. Article Number
 P-106-676-694

Type of Service:
☒ Registered ☐ Insured
☒ Certified ☐ COD
☐ Express Mail ☐ Return Receipt for Merchandise

Always obtain signature of addressee or agent and DATE DELIVERED.

5. Signature - Address
 X

6. Signature Agent
 X *[Signature]*

7. Date of Delivery
 7.28.93

8. Addressee's Address (ONLY if requested and fee paid)
 SERVICE
 NOT PAID FOR

PS Form 3811, Mar. 1988 * U.S.G.P.O. 1988-212-885 DOMESTIC RETURN RECEIPT

CAMPBELL, CARR, BERGE
& SHERIDAN, P.A.
LAWYERS

MICHAEL B. CAMPBELL
WILLIAM F. CARR
BRADFORD C. BERGE
MARK F. SHERIDAN
WILLIAM P. SLATTERY

PATRICIA A. MATTHEWS
MICHAEL H. FELDEWERT
DAVID B. LAWRENZ

JACK M. CAMPBELL
OF COUNSEL

JEFFERSON PLACE
SUITE 1 - 110 NORTH GUADALUPE
POST OFFICE BOX 2208
SANTA FE, NEW MEXICO 87504-2208
TELEPHONE: (505) 988-4421
TELECOPIER: (505) 983-6043

July 22, 1993

CERTIFIED MAIL -
RETURN RECEIPT REQUESTED

Merit Energy Co.
12221 Merit Drive, Suite 500
Dallas, TX 75251

Re: Application of Yates Petroleum Corporation for a Pilot Gas Enhanced
Recovery Project, Chaves County, New Mexico

Gentlemen:

This letter is to advise you that Yates Petroleum Corporation filed the enclosed application with the New Mexico Oil Conservation Division seeking approval of a pilot gas enhanced recovery project in the Pecos Slope-Abo Gas Pool in portions of Township 6 South, Range 25 East, N.M.P.M., Chaves County, New Mexico.

This application has been set for hearing before a Division Examiner on August 12, 1993. You are not required to attend this hearing, but as an owner of an interest that may be affected by this application, you may appear and present testimony. Failure to appear at that time and become a party of record will preclude you from challenging the matter at a later date.

Parties appearing in cases have been requested by the Division (Memorandum 2-90) to file a Pre-hearing Statement substantially in the form prescribed by the Division. Pre-hearing statements should be filed by 4:00 o'clock p.m., on the Friday before a scheduled hearing.

Very truly yours,

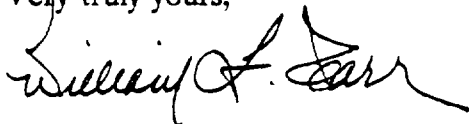

WILLIAM F. CARR
ATTORNEY FOR YATES PETROLEUM CORPORATION
WFC:mlh
Enclosure

P-106 676 683

RECEIPT FOR CERTIFIED MAIL
NO INSURANCE COVERAGE PROVIDED
NOT FOR INTERNATIONAL MAIL

Merit Energy Co.
12221 Merit Drive, Suite 500
Dallas, TX 75251

Postage	S
Certified Fee	
Special Delivery Fee	
Restricted Delivery Fee	
Return Receipt showing to whom and Date Delivered	
Return Receipt showing to whom Date, and Address of Delivery	
TOTAL Postage and Fees	S
Postmark or Date JUL 22 1993	

PS Form 3800, June 1985

PS Form 3811, Mar. 1988 • U.S.G.P.O. 1988-212-865 DOMESTIC RETURN RECEIPT

3. Article Addressed to: (Extra charge)
Merit Energy Co.
12221 Merit Drive, Suite 500
Dallas, TX 75251

4. Article Number: P-106-676-683

Type of Service:
☐ Registered
☒ Certified
☐ Insured
☐ COD
☐ Express Mail
☐ Return Receipt for Merchandise
 Always obtain signature of addressee or agent and **DATE DELIVERED**.

5. Signature - Address:
X *[Signature]*

6. Signature - Agent:
X *[Signature]*

7. Date of Delivery: 7/24/93

1. Show to whom delivered, date, and addressee's address. (Extra charge)
☐ Restricted Delivery
☐ Show to whom delivered, date, and addressee's address.

2. When additional services are desired, and complete items 3 and 4. (Extra charge)
 Put your address in the "RETURN TO" space on the reverse side. Failure to do this will prevent this card from being returned to you. The return receipt fee will provide you the name of the person delivered to and the date of delivery. For additional fees the following services are available. Consult postmaster for fees and check boxes for additional services requested.

CAMPBELL, CARR, BERGE
& SHERIDAN, P.A.
LAWYERS

MICHAEL B. CAMPBELL
WILLIAM F. CARR
BRADFORD C. BERGE
MARK F. SHERIDAN
WILLIAM P. SLATTERY

PATRICIA A. MATTHEWS
MICHAEL H. FELDEWERT
DAVID B. LAWRENZ

JACK M. CAMPBELL
OF COUNSEL

JEFFERSON PLACE
SUITE 1 - 110 NORTH GUADALUPE
POST OFFICE BOX 2208
SANTA FE, NEW MEXICO 87504-2208
TELEPHONE: (505) 988-4421
TELECOPIER: (505) 983-6043

July 22, 1993

CERTIFIED MAIL -
RETURN RECEIPT REQUESTED

Mesa Petroleum Company
Post Office Box 2009
Amarillo, TX 79189

Re: Application of Yates Petroleum Corporation for a Pilot Gas Enhanced
Recovery Project, Chaves County, New Mexico

Gentlemen:

This letter is to advise you that Yates Petroleum Corporation filed the enclosed application with the New Mexico Oil Conservation Division seeking approval of a pilot gas enhanced recovery project in the Pecos Slope-Abo Gas Pool in portions of Township 6 South, Range 25 East, N.M.P.M., Chaves County, New Mexico.

This application has been set for hearing before a Division Examiner on August 12, 1993. You are not required to attend this hearing, but as an owner of an interest that may be affected by this application, you may appear and present testimony. Failure to appear at that time and become a party of record will preclude you from challenging the matter at a later date.

Parties appearing in cases have been requested by the Division (Memorandum 2-90) to file a Pre-hearing Statement substantially in the form prescribed by the Division. Pre-hearing statements should be filed by 4:00 o'clock p.m., on the Friday before a scheduled hearing.

Very truly yours,

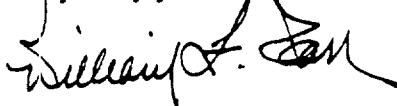

WILLIAM F. CARR
ATTORNEY FOR YATES PETROLEUM CORPORATION
WFC:mlh
Enclosure

P-106 676 693

RECEIPT FOR CERTIFIED MAIL

NO INSURANCE COVERAGE PROVIDED
NOT FOR INTERNATIONAL MAIL

Mesa Petroleum Company
Post Office Box 2009
Amarillo, TX 79189

Postage	\$
Certified Fee	
Special Delivery Fee	
Restricted Delivery Fee	
Return Receipt showing to whom and Date Delivered	
Return Receipt showing to whom, Date, and Address of Delivery	
TOTAL Postage and Fees	\$
Postmark or Date	JUL 22 1993

PS Form 3800, June 1985

PS Form 3811, Mar. 1988 * U.S.G.P.O. 1988-212-865 DOMESTIC RETURN RECEIPT

3. Article Addressed to:

Mesa Petroleum Company
Post Office Box 2009
Amarillo, TX 79189

4. Article Number
P-106-676-693

5. Signature - Addressee
X

6. Signature - Agent
X

7. Date of Delivery
JUL 26 1993

8. Addressee's Address (ONLY if requested and fee paid)
Fee not pd.

Type of Service:
☒ Registered
☐ Certified
☐ Express Mail
☐ Insured
☐ COD
☐ Return Receipt for Merchandise

9. Always obtain signature of addressee or agent and DATE DELIVERED.

10. Sender's Complete Items 1 and 2 when additional services are desired, and complete items 3 and 4.
 Put your address in the "RETURN TO" Space on the reverse side. Failure to do this will prevent this card from being returned to you. The return receipt fee will provide you the name of the person delivered to and the date of delivery. For additional fees the following services are available. Consult postmaster for fees and check boxes for additional services requested.
☒ Show to whom delivered, date, and addressee's address.
☐ Restricted Delivery (Extra charge)

CAMPBELL, CARR, BERGE
& SHERIDAN, P.A.
LAWYERS

MICHAEL B. CAMPBELL
WILLIAM F. CARR
BRADFORD C. BERGE
MARK F. SHERIDAN
WILLIAM P. SLATTERY

PATRICIA A. MATTHEWS
MICHAEL H. FELDEWERT
DAVID B. LAWRENZ

JACK M. CAMPBELL
OF COUNSEL

JEFFERSON PLACE
SUITE 1 - 110 NORTH GUADALUPE
POST OFFICE BOX 2208
SANTA FE, NEW MEXICO 87504-2208
TELEPHONE: (505) 988-4421
TELECOPIER: (505) 983-6043

July 22, 1993

CERTIFIED MAIL -
RETURN RECEIPT REQUESTED

Mesa Operating Limited Partnership
Box 2009
Amarillo, TX 79189

Re: Application of Yates Petroleum Corporation for a Pilot Gas Enhanced
Recovery Project, Chaves County, New Mexico

Gentlemen:

This letter is to advise you that Yates Petroleum Corporation filed the enclosed application with the New Mexico Oil Conservation Division seeking approval of a pilot gas enhanced recovery project in the Pecos Slope-Abo Gas Pool in portions of Township 6 South, Range 25 East, N.M.P.M., Chaves County, New Mexico.

This application has been set for hearing before a Division Examiner on August 12, 1993. You are not required to attend this hearing, but as an owner of an interest that may be affected by this application, you may appear and present testimony. Failure to appear at that time and become a party of record will preclude you from challenging the matter at a later date.

Parties appearing in cases have been requested by the Division (Memorandum 2-90) to file a Pre-hearing Statement substantially in the form prescribed by the Division. Pre-hearing statements should be filed by 4:00 o'clock p.m., on the Friday before a scheduled hearing.

Very truly yours,

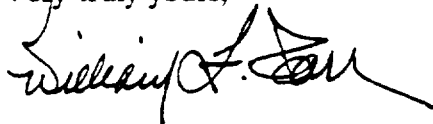

WILLIAM F. CARR
ATTORNEY FOR YATES PETROLEUM CORPORATION
WFC:mlh
Enclosure

P-106 676 168

RECEIPT FOR CERTIFIED MAIL

NO INSURANCE COVERAGE PROVIDED
NOT FOR INTERNATIONAL MAIL

Mesa Operating Limited Partnership
Box 2009
Amarillo, TX 79189

Postage	\$
Certified Fee	
Special Delivery Fee	
Restricted Delivery Fee	
Return Receipt showing to whom and Date Delivered	
Return Receipt showing to whom, Date, and Address of Delivery	
TOTAL Postage and Fees	\$
Postmark or Date	JUL 22 1993

PS Form 3800, June 1985

PS Form 3811, Mar. 1988

U.S.G.P.O. 1988-212-885

DOMESTIC RETURN RECEIPT

<p>3. Article Addressed to:</p> <p>Mesa Operating Limited Partnership Box 2009 Amarillo, TX 79189</p>		<p>4. Article Number</p> <p>P-106-676-168</p>	
<p>5. Signature - Address</p> <p>X</p>		<p>Type of Service:</p> <p><input checked="" type="checkbox"/> Registered <input type="checkbox"/> Insured</p> <p><input checked="" type="checkbox"/> Certified <input type="checkbox"/> COD</p> <p><input type="checkbox"/> Express Mail <input type="checkbox"/> Return Receipt for Merchandise</p>	
<p>6. Signature</p> <p>X</p>		<p>8. Addressee's Address (ONLY if requested and fee paid)</p> <p>Always obtain signature of addressee or agent and DATE DELIVERED.</p>	
<p>7. Date of Delivery</p> <p>JUL 26 1993</p>		<p>Fee not pd.</p>	

SENDER: Complete items 1 and 2 when additional services are desired, and complete items 3 and 4. Put your address in the "RETURN TO" Space on the reverse side. Failure to do this will prevent this card from being returned to you. The return receipt fee will provide you the name of the person delivered to and the date of delivery. For additional fees the following services are available. Consult postmaster for fees and check boxes for additional services requested.

1. ☒ Show to whom delivered, date, and addressee's address. (Extra charge)

2. ☐ Restricted Delivery (Extra charge)

CAMPBELL, CARR, BERGE
& SHERIDAN, P.A.
LAWYERS

MICHAEL B. CAMPBELL
WILLIAM F. CARR
BRADFORD C. BERGE
MARK F. SHERIDAN
WILLIAM P. SLATTERY

PATRICIA A. MATTHEWS
MICHAEL H. FELDEWERT
DAVID B. LAWRENZ

JACK M. CAMPBELL
OF COUNSEL

JEFFERSON PLACE
SUITE 1 - 110 NORTH GUADALUPE
POST OFFICE BOX 2208
SANTA FE, NEW MEXICO 87504-2208
TELEPHONE: (505) 988-4421
TELECOPIER: (505) 983-6043

July 22, 1993

CERTIFIED MAIL -
RETURN RECEIPT REQUESTED

Myco Industries Inc.
Post Office Box 840
Artesia, NM 88211

Re: Application of Yates Petroleum Corporation for a Pilot Gas Enhanced
Recovery Project, Chaves County, New Mexico

Gentlemen:

This letter is to advise you that Yates Petroleum Corporation filed the enclosed application with the New Mexico Oil Conservation Division seeking approval of a pilot gas enhanced recovery project in the Pecos Slope-Abo Gas Pool in portions of Township 6 South, Range 25 East, N.M.P.M., Chaves County, New Mexico.

This application has been set for hearing before a Division Examiner on August 12, 1993. You are not required to attend this hearing, but as an owner of an interest that may be affected by this application, you may appear and present testimony. Failure to appear at that time and become a party of record will preclude you from challenging the matter at a later date.

Parties appearing in cases have been requested by the Division (Memorandum 2-90) to file a Pre-hearing Statement substantially in the form prescribed by the Division. Pre-hearing statements should be filed by 4:00 o'clock p.m., on the Friday before a scheduled hearing.

Very truly yours,

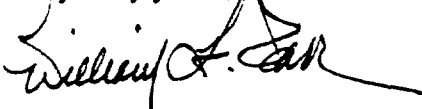

WILLIAM F. CARR
ATTORNEY FOR YATES PETROLEUM CORPORATION
WFC:mih
Enclosure

P-106 676 684

RECEIPT FOR CERTIFIED MAIL

NO INSURANCE COVERAGE PROVIDED
NOT FOR INTERNATIONAL MAIL

Myco Industries Inc.
Post Office Box 840
Artesia, NM 88211

Postage	S
Certified Fee	
Special Delivery Fee	
Restricted Delivery Fee	
Return Receipt showing to whom and Date Delivered	
Return Receipt showing to whom, Date, and Address of Delivery	
TOTAL Postage and Fees	S
Postmark or Date	JUL 22 1993

PS Form 3800, June 1985

PS Form 3811, Mar. 1988 * U.S.G.P.O. 1988-212-865 DOMESTIC RETURN RECEIPT

<p>3. Article Addressed to:</p> <p>Myco Industries Inc. Post Office Box 840 Artesia, NM 88211</p>		<p>4. Article Number</p> <p>P-106-676-684</p>	
<p>5. Signature - Address</p> <p>X</p>		<p>Type of Service:</p> <p><input checked="" type="checkbox"/> Registered <input type="checkbox"/> Insured</p> <p><input type="checkbox"/> Certified <input type="checkbox"/> COD</p> <p><input type="checkbox"/> Express Mail <input type="checkbox"/> Return Receipt for Merchandise</p>	
<p>6. Signature - Agent</p> <p>X</p> <p><i>Jennifer N. Dor</i></p>		<p>8. Addressee's Address (ONLY if requested and fee paid)</p>	
<p>7. Date of Delivery</p> <p>7-26-93</p>		<p>Always obtain signature of addressee or agent and DATE DELIVERED.</p>	

SENDER: Complete Items 1 and 2 when additional services are desired, and complete Items 3 and 4. Put your address in the "RETURN TO" space on the reverse side. Failure to do this will prevent this card from being returned to you. The return receipt fee will provide you the name of the person delivered to and the date of delivery. For additional fees the following services are available. Consult postmaster for fees and check boxes for additional service(s) requested.

1. ☒ Show to whom delivered, date, and addressee's address. 2. ☐ Restricted Delivery (Extra charge)

CAMPBELL, CARR, BERGE
& SHERIDAN, P.A.
LAWYERS

MICHAEL B. CAMPBELL
WILLIAM F. CARR
BRADFORD C. BERGE
MARK F. SHERIDAN
WILLIAM P. SLATTERY

PATRICIA A. MATTHEWS
MICHAEL H. FELDEWERT
DAVID B. LAWRENZ

JACK M. CAMPBELL
OF COUNSEL

JEFFERSON PLACE
SUITE 1 - 110 NORTH GUADALUPE
POST OFFICE BOX 2208
SANTA FE, NEW MEXICO 87504-2208
TELEPHONE: (505) 986-4421
TELECOPIER: (505) 983-6043

July 22, 1993

CERTIFIED MAIL -
RETURN RECEIPT REQUESTED

N. Dale Nichols
Post Office Box 1972
Midland, TX 79702

Re: Application of Yates Petroleum Corporation for a Pilot Gas Enhanced
Recovery Project, Chaves County, New Mexico

Dear Mr. Nichols:

This letter is to advise you that Yates Petroleum Corporation filed the enclosed application with the New Mexico Oil Conservation Division seeking approval of a pilot gas enhanced recovery project in the Pecos Slope-Abo Gas Pool in portions of Township 6 South, Range 25 East, N.M.P.M., Chaves County, New Mexico.

This application has been set for hearing before a Division Examiner on August 12, 1993. You are not required to attend this hearing, but as an owner of an interest that may be affected by this application, you may appear and present testimony. Failure to appear at that time and become a party of record will preclude you from challenging the matter at a later date.

Parties appearing in cases have been requested by the Division (Memorandum 2-90) to file a Pre-hearing Statement substantially in the form prescribed by the Division. Pre-hearing statements should be filed by 4:00 o'clock p.m., on the Friday before a scheduled hearing.

Very truly yours,

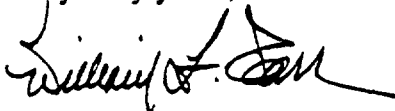

WILLIAM F. CARR
ATTORNEY FOR YATES PETROLEUM CORPORATION
WFC:mlh
Enclosure

P-106 676 169

RECEIPT FOR CERTIFIED MAIL

NO INSURANCE COVERAGE PROVIDED
NOT FOR INTERNATIONAL MAIL

N. Dale Nichols
Post Office Box 1972
Midland, TX 79702

Postage	S
Certified Fee	
Special Delivery Fee	
Restricted Delivery Fee	
Return Receipt showing to whom and Date Delivered	
Return Receipt showing to whom, Date, and Address of Delivery	
TOTAL Postage and Fees	S
Postmark or Date	JUL 22 1993

PS Form 3800, June 1985

PS Form 3811, Mar. 1988 * U.S.G.P.O. 1988-212-865 DOMESTIC RETURN RECEIPT

<p>3. Article Addressed to:</p> <p>N. Dale Nichols Post Office Box 1972 Midland, TX 79702</p>		<p>4. Article Number</p> <p>P-106-676-169</p>	
<p>5. Signature - Addressee</p> <p><i>[Signature]</i></p>		<p>Type of Service:</p> <p><input checked="" type="checkbox"/> Registered <input type="checkbox"/> Insured</p> <p><input checked="" type="checkbox"/> Certified <input type="checkbox"/> COD</p> <p><input type="checkbox"/> Express Mail <input type="checkbox"/> Return Receipt for Merchandise</p>	
<p>6. Signature - Agent</p> <p><i>[Signature]</i></p>		<p>8. Addressee's Address (ONLY if requested and fee paid)</p>	
<p>7. Date of Delivery</p> <p>7-26-93</p>		<p>Always obtain signature of addressee or agent and DATE DELIVERED.</p>	

SENDER: Complete items 1 and 2 when additional service is desired, and complete items 3 and 4. Put your address in the "RETURN TO" Space on the reverse side. Failure to do this will prevent this card from being returned to you. The return receipt fee will provide you the name of the person delivered to and the date of delivery. For additional fees the following services are available. Consult postmaster for fees and check boxes for additional service(s) requested.

1. ☒ Show to whom delivered, date, and addressee's address. 2. ☐ Restricted Delivery (Extra charge)

CAMPBELL, CARR, BERGE
& SHERIDAN, P.A.
LAWYERS

MICHAEL B. CAMPBELL
WILLIAM F. CARR
BRADFORD C. BERGE
MARK F. SHERIDAN
WILLIAM P. SLATTERY

PATRICIA A. MATTHEWS
MICHAEL H. FELDEWERT
DAVID B. LAWRENZ

JACK M. CAMPBELL
OF COUNSEL

JEFFERSON PLACE
SUITE 1 - 110 NORTH GUADALUPE
POST OFFICE BOX 2208
SANTA FE, NEW MEXICO 87504-2208
TELEPHONE: (505) 968-4421
TELECOPIER: (505) 963-6043

July 22, 1993

CERTIFIED MAIL -
RETURN RECEIPT REQUESTED

Pecos River Op. Inc.
Post Office Box 1675
Roswell, NM 88202

Re: Application of Yates Petroleum Corporation for a Pilot Gas Enhanced
Recovery Project, Chaves County, New Mexico

Gentlemen:

This letter is to advise you that Yates Petroleum Corporation filed the enclosed application with the New Mexico Oil Conservation Division seeking approval of a pilot gas enhanced recovery project in the Pecos Slope-Abo Gas Pool in portions of Township 6 South, Range 25 East, N.M.P.M., Chaves County, New Mexico.

This application has been set for hearing before a Division Examiner on August 12, 1993. You are not required to attend this hearing, but as an owner of an interest that may be affected by this application, you may appear and present testimony. Failure to appear at that time and become a party of record will preclude you from challenging the matter at a later date.

Parties appearing in cases have been requested by the Division (Memorandum 2-90) to file a Pre-hearing Statement substantially in the form prescribed by the Division. Pre-hearing statements should be filed by 4:00 o'clock p.m., on the Friday before a scheduled hearing.

Very truly yours,

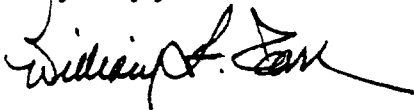

WILLIAM F. CARR
ATTORNEY FOR YATES PETROLEUM CORPORATION
WFC:mlh
Enclosure

P-106 676 692

RECEIPT FOR CERTIFIED MAIL
NO INSURANCE COVERAGE PROVIDED
 NOT FOR INTERNATIONAL MAIL

Pecos River Op. Inc.
 Post Office Box 1675
 Roswell, NM 88202

Postage	\$
Certified Fee	
Special Delivery Fee	
Restricted Delivery Fee	
Return Receipt showing to whom and Date Delivered	
Return Receipt showing to whom, Date, and Address of Delivery	
TOTAL Postage and Fees	\$
Postmark or Date	JUL 22 1993

PS Form 3800, June 1985

PS Form 3811, Mar. 1988 * U.S.G.P.O. 1988-212-965 DOMESTIC RETURN RECEIPT

SENDER: Complete items 1 and 2 when additional services are desired, and complete items 3 and 4. Put your address in the "RETURN TO" space on the reverse side. Failure to do this will prevent this card from being returned to you. The return receipt fee will provide you the name of the person delivered to and the date of delivery. For additional fees the following services are available. Consult postmaster for first and check boxes for additional service(s) requested.

1. ☒ Show to whom delivered, date, and addressee's address. 2. ☐ Restricted Delivery (Extra charge)

3. Article Addressed to:

Pecos River Op. Inc.
 Post Office Box 1675
 Roswell, NM 88202

4. Article Number
 P-106-676-692

Type of Service:
☐ Registered ☐ Insured
☒ Certified ☐ COD
☐ Express Mail ☐ Return Receipt for Merchandise

Always obtain signature of addressee or agent and DATE DELIVERED.

5. Signature - Address
 X

6. Signature - Agent
 X

7. Date of Delivery
 7-26-93

8. Addressee's Address (ONLY if requested and fee paid)
 LEO J. MARTINEZ

CAMPBELL, CARR, BERGE
& SHERIDAN, P.A.
LAWYERS

MICHAEL B. CAMPBELL
WILLIAM F. CARR
BRADFORD C. BERGE
MARK F. SHERIDAN
WILLIAM P. SLATTERY

PATRICIA A. MATTHEWS
MICHAEL H. FELDEWERT
DAVID B. LAWRENZ

JACK M. CAMPBELL
OF COUNSEL

JEFFERSON PLACE
SUITE 1 - 110 NORTH GUADALUPE
POST OFFICE BOX 2208
SANTA FE, NEW MEXICO 87504-2208
TELEPHONE: (505) 988-4421
TELECOPIER: (505) 983-6043

July 22, 1993

CERTIFIED MAIL -
RETURN RECEIPT REQUESTED

Petroleum Development Corp.
9720 B Candelaria, NE
Albuquerque, NM 87112

Re: Application of Yates Petroleum Corporation for a Pilot Gas Enhanced
Recovery Project, Chaves County, New Mexico

Gentlemen:

This letter is to advise you that Yates Petroleum Corporation filed the enclosed application with the New Mexico Oil Conservation Division seeking approval of a pilot gas enhanced recovery project in the Pecos Slope-Abo Gas Pool in portions of Township 6 South, Range 25 East, N.M.P.M., Chaves County, New Mexico.

This application has been set for hearing before a Division Examiner on August 12, 1993. You are not required to attend this hearing, but as an owner of an interest that may be affected by this application, you may appear and present testimony. Failure to appear at that time and become a party of record will preclude you from challenging the matter at a later date.

Parties appearing in cases have been requested by the Division (Memorandum 2-90) to file a Pre-hearing Statement substantially in the form prescribed by the Division. Pre-hearing statements should be filed by 4:00 o'clock p.m., on the Friday before a scheduled hearing.

Very truly yours,

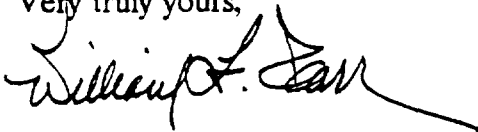

WILLIAM F. CARR
ATTORNEY FOR YATES PETROLEUM CORPORATION
WFC:mlh
Enclosure

P-106 676 685

RECEIPT FOR CERTIFIED MAIL

NO INSURANCE COVERAGE PROVIDED
NOT FOR INTERNATIONAL MAIL

Petroleum Development Corp.
9720 B Candelaria, NE
Albuquerque, NM 87112

Postage	\$
Certified Fee	
Special Delivery Fee	
Restricted Delivery Fee	
Return Receipt showing to whom and Date Delivered	
Return Receipt showing to whom, Date, and Address of Delivery	
TOTAL Postage and Fees	\$
Postmark or Date, JUL 22 1993	

PS Form 3800, June 1985

PS Form 3811, Mar. 1988 * U.S.G.P.O. 1988-212-885 DOMESTIC RETURN RECEIPT

<p>3. Article Addressed to:</p> <p>Petroleum Development Corp. 9720 B Candelaria, NE Albuquerque, NM 87112</p>		<p>4. Article Number P-106-676-685</p>
<p>5. Signature - Address X</p>		<p>Type of Service: <input checked="" type="checkbox"/> Registered <input type="checkbox"/> Certified <input type="checkbox"/> Express Mail <input type="checkbox"/> Insured <input type="checkbox"/> COD <input type="checkbox"/> Return Receipt for Merchandise Always obtain signature of addressee or agent and DATE DELIVERED. 6. Addressee's Address (ONLY if requested and fee paid) </p>
<p>6. Signature - Agent X</p>		
<p>7. Date of Delivery 7-23-93</p>		

SENDER: Complete items 1 and 2 when additional services are desired, and complete items 3 and 4. Put your address in the "RETURN TO" space on the reverse side. Failure to do this will prevent this card from being returned to you. The return receipt fee will provide you the name of the person delivered to and the date of delivery. For additional fees the following services are available. Consult postmaster for post and check boxes for additional services requested.
 1. ☒ Show to whom delivered, date, and addressee's address. (Extra charge)
 2. ☐ Restricted Delivery (Extra charge)

CAMPBELL, CARR, BERGE
& SHERIDAN, P.A.
LAWYERS

MICHAEL B. CAMPBELL
WILLIAM F. CARR
BRADFORD C. BERGE
MARK F. SHERIDAN
WILLIAM P. SLATTERY

PATRICIA A. MATTHEWS
MICHAEL H. FELDEWERT
DAVID B. LAWRENZ

JACK M. CAMPBELL
OF COUNSEL

JEFFERSON PLACE
SUITE 1 - 110 NORTH GUADALUPE
POST OFFICE BOX 2208
SANTA FE, NEW MEXICO 87504-2208
TELEPHONE: (505) 988-4421
TELECOPIER: (505) 983-8043

July 22, 1993

CERTIFIED MAIL -
RETURN RECEIPT REQUESTED

Primero Operating Inc.
Post Office Box 1433
Roswell, NM 88202

Re: Application of Yates Petroleum Corporation for a Pilot Gas Enhanced
Recovery Project, Chaves County, New Mexico

Gentlemen:

This letter is to advise you that Yates Petroleum Corporation filed the enclosed application with the New Mexico Oil Conservation Division seeking approval of a pilot gas enhanced recovery project in the Pecos Slope-Abo Gas Pool in portions of Township 6 South, Range 25 East, N.M.P.M., Chaves County, New Mexico.

This application has been set for hearing before a Division Examiner on August 12, 1993. You are not required to attend this hearing, but as an owner of an interest that may be affected by this application, you may appear and present testimony. Failure to appear at that time and become a party of record will preclude you from challenging the matter at a later date.

Parties appearing in cases have been requested by the Division (Memorandum 2-90) to file a Pre-hearing Statement substantially in the form prescribed by the Division. Pre-hearing statements should be filed by 4:00 o'clock p.m., on the Friday before a scheduled hearing.

Very truly yours,

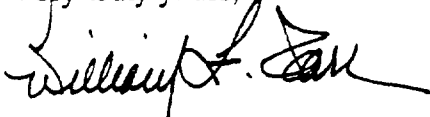

WILLIAM F. CARR
ATTORNEY FOR YATES PETROLEUM CORPORATION
WFC:mlh
Enclosure

Pecos Slope Abo Operators

Operator Name	Address	City	State	Zip
BEARD OIL COMPANY	5600 N. MAY AVE SU. 200	OKLAHOMA CITY	OK	73112
CARL A SCHELLINGER	P. O. BOX 447	ROSWELL,	NM	88201
CENTRAL RESOURCES INC.	1776 LINCOLN SU 1010	DENVER	CO	80203
ESTORIL PRODUCING CORP.	400 W. ILLINOIS STE 1600	MIDLAND	TX	79701
GREAT WESTERN DRILLING COMPANY	BOX 1659	MIDLAND	TX	79701
JACK GRYNBERG & ASSOCIATES	5000 SOUTH QUEBEC STE 500	DENVER	CO	80237
KERR-MCGEE CORPORATION	P. O. BOX 11050	MIDLAND	TX	79702
MARALO INC.	PO BOX 832	MIDLAND	TX	79702
McCLELLAN OIL CORPORATION	PO BOX 730	ROSWELL	NM	88202
MCKAY OIL CORPORATION	#1 MCKAY PLACE	ROSWELL	NM	88201
MERIT ENERGY CO.	12221 MERIT DR. STE 500	DALLAS	TX	75251
MESA OPERATING LIMITED PARTNERSHIP	BOX 2009	AMARILLO	TX	79189
MESA PETROLEUM COMPANY	P.O.BOX 2009	AMARILLO	TX	79189
MYCO INDUSTRIES INC	P. O. BOX 840	ARTESIA	NM	88211
N. DALE NICHOLS	P.O. BOX 1972	MIDLAND	TX	79702
PECOS RIVER OP. INC.	P. O. BOX 1675	ROSWELL	NM	88202
PETROLEUM DEVELOPMENT CORP.	9720 B CANDELARIA NE	ALBUQUERQUE	NM	87112
PRIMERO OPERATING INC.	P. O. BOX 1433	ROSWELL	NM	88202
SAMEDAN OIL CORPORATION	10 DESTA DR. SUITE 240E	MIDLAND	TX	79705
SANDERS OIL & GAS CO.	P. O. BOX 797005	DALLAS	TX	75379
SANDERS PETROLEUM CORP.	P. O. BOX 2918	ROSWELL	NM	88201
T.H. MCELVAIN OIL & GAS PROPERTIES	P.O. BOX 2148	SANTA FE	NM	87504
TEXACO EXPLORATION & PRODUCTION IN	P.O. BOX 730	HOBBS	NM	88240
THE EASTLAND OIL COMPANY	PO DRAWER 3488	MIDLAND	TX	79702
WESTERN RESERVES OIL CO. INC.	P.O. BOX 993	MIDLAND	TX	79702
YATES ENERGY CORP.	P.O. BOX 2323	ROSWELL	NM	88202
YATES PETROLEUM CORPORATION	105 S. FOURTH STREET	ARTESIA	NM	88210

OIL CONSERVATION DIVISION
Santa Fe, New Mexico

Case No. 10793 Exhibit No. 5

Submitted by: Yates Petroleum Corporation

Hearing Date: August 12, 1993

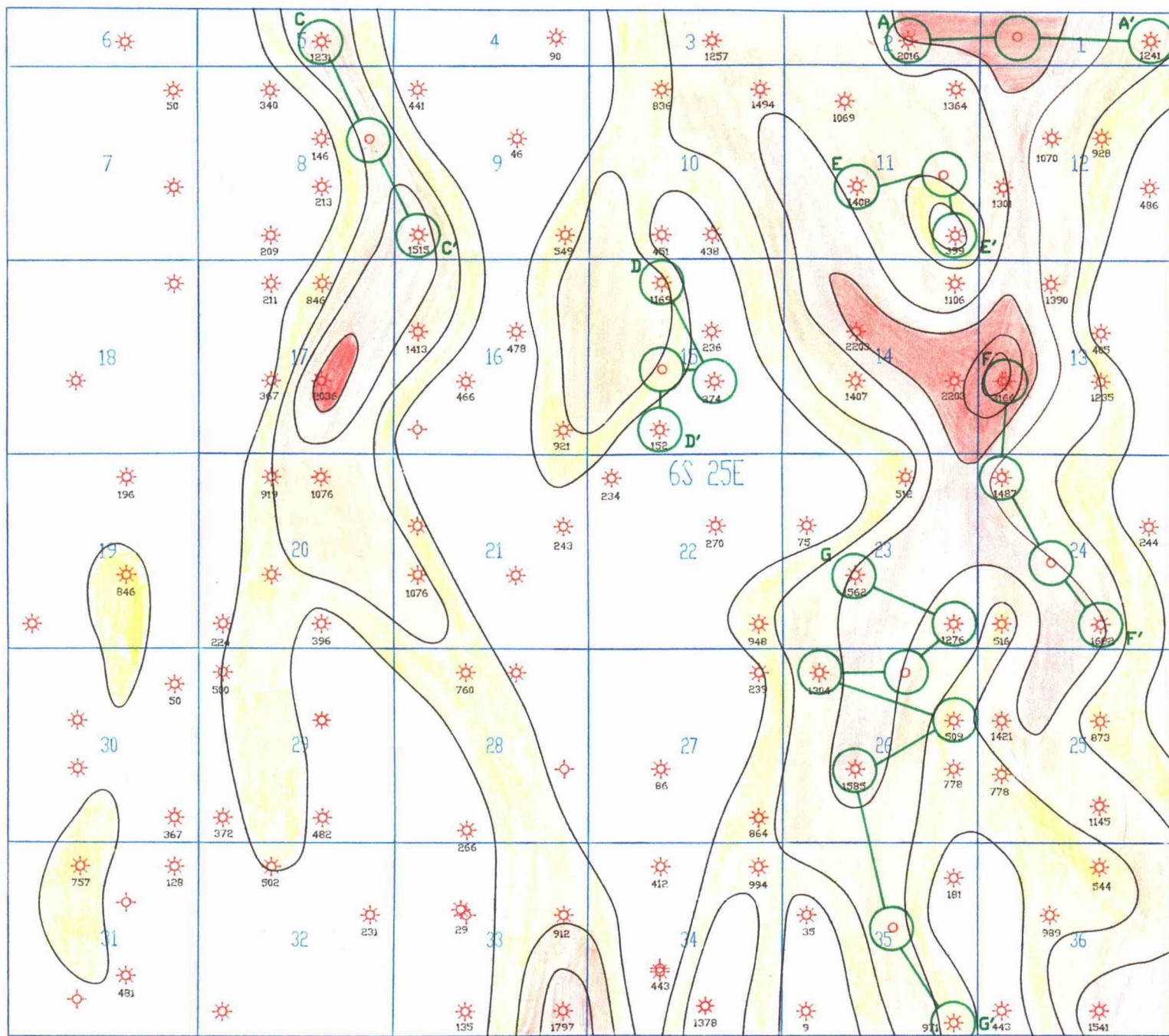

**BEFORE THE
OIL CONSERVATION DIVISION
Santa Fe, New Mexico**

Case No. 10793 Exhibit No. 6

Submitted by: Yates Petroleum Corporation

Hearing Date: August 12, 1993

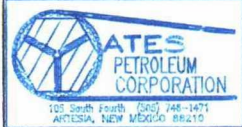

**YATES
PETROLEUM
CORPORATION**

101 South Fourth Street, Suite 748-1471
Albuquerque, New Mexico 88102

8/93 (VM)
DRAFT\A93020F

CHAVEZ CO. NEW MEXICO

**ULTIMATE RECOVERY
PECDS SLOPE ABD
6S-25E**

SCALE: 1"=4000'
GEO: D'NESE FLY

C.I. 5 BCF

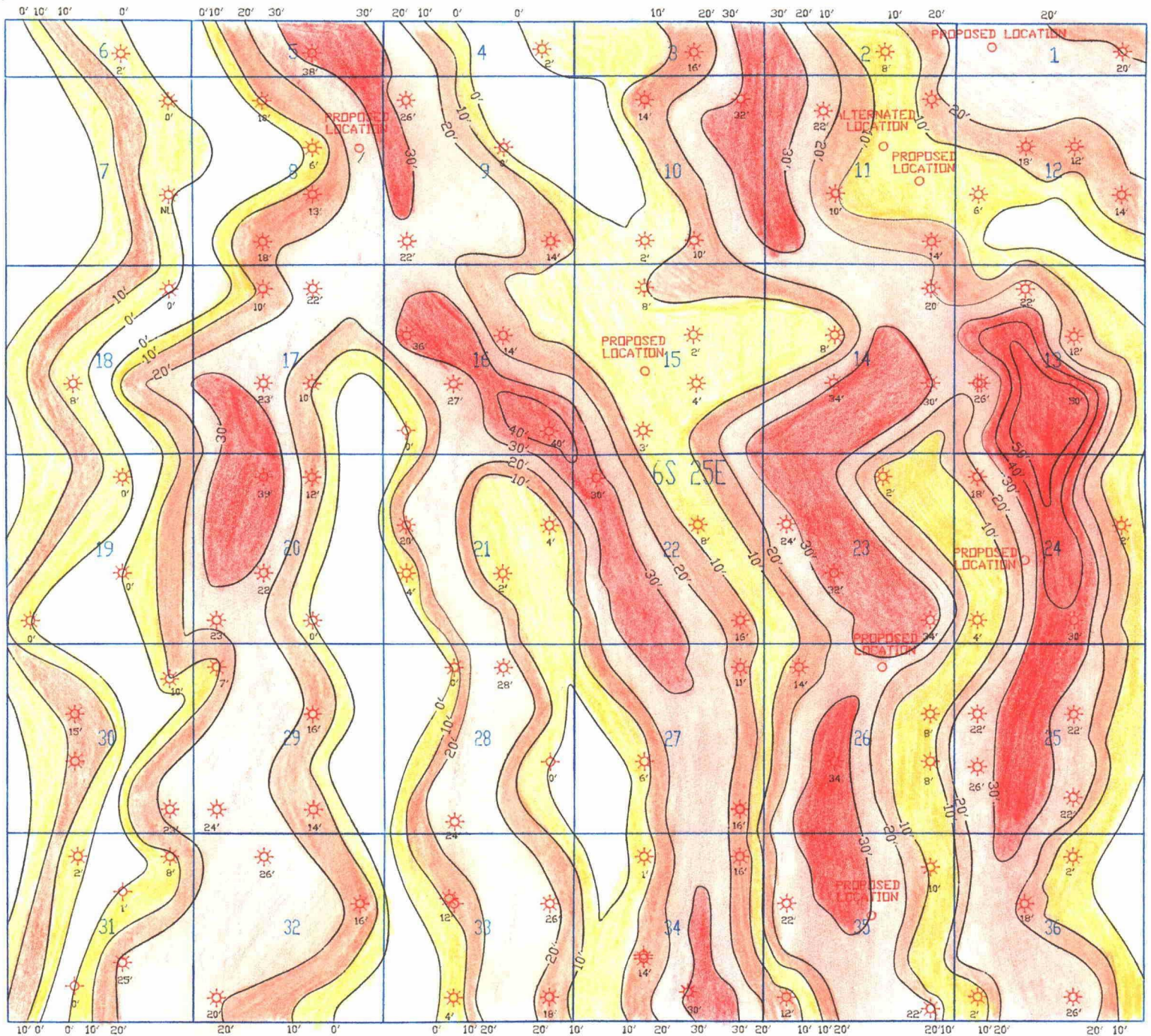

**BEFORE THE
OIL CONSERVATION DIVISION
Santa Fe, New Mexico**

Case No. 10793 Exhibit No. 7

Submitted by: Yates Petroleum Corporation

Hearing Date: August 12, 1993

 <p>YATES PETROLEUM CORPORATION</p> <p>100 South Fourth Street, Suite 1400 Albuquerque, New Mexico 87102</p>	8/93 (VM) DRAFT A93020A
	<p>A ZONE X-OVER T6S-R25E NEW MEXICO</p> <p>SCALE: 1"=4000' GEOID: D'NESE FLY</p> <p>C.I. = 10 FEET</p>

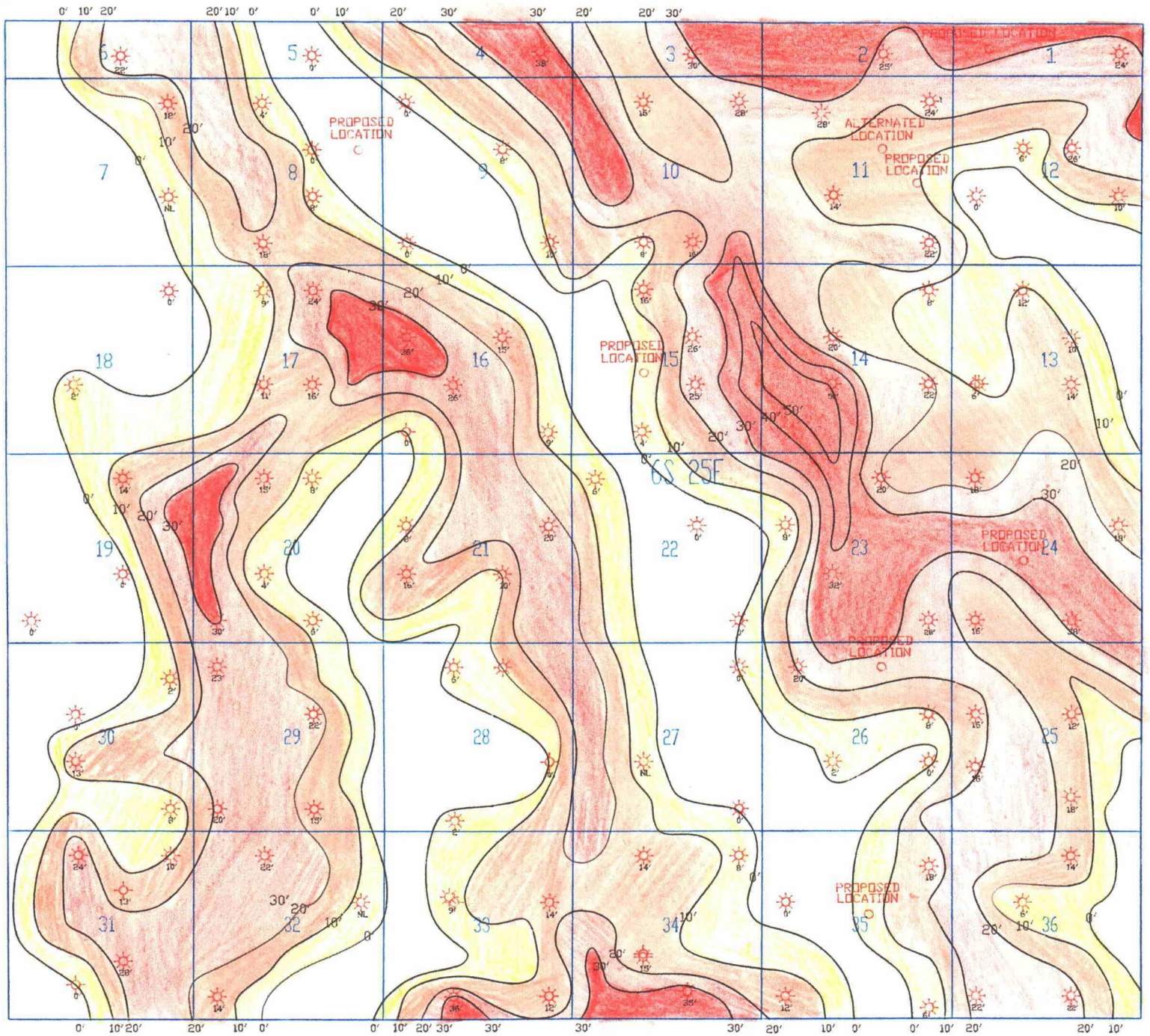



ATES
PETROLEUM
CORPORATION

100 South Ninth Street, Suite 1401
Albuquerque, New Mexico 87102

8/93 (VM)
DRAFT\A93020B

B ZONE X-OVER
T6S-25E
NEW MEXICO

SCALE: 1"=4000'
GEOLOGIC: D'NESE FLY

C.I. = 10 FEET

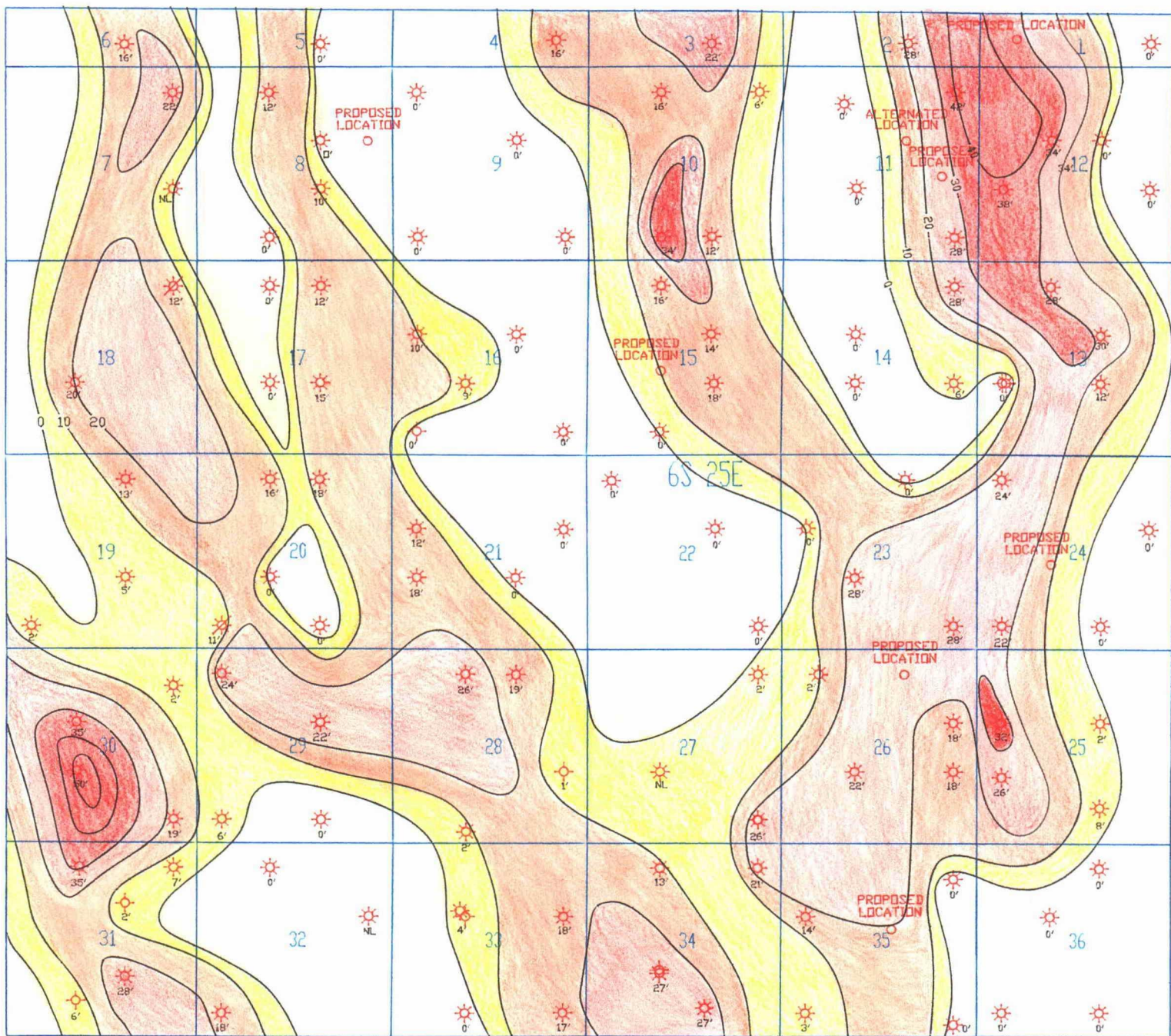



ATES
PETROLEUM
CORPORATION

100 South Fourth Street, Suite 240-1471
Albuquerque, New Mexico 87102

8/93 (VM)
DRAFT \A93020C

C ZONE X-OVER
T6S-25E
NEW MEXICO

SCALE: 1"=4000'
GEOLOGIC: D'NESE FLY

C.I. = 10 FEET