

Exxon F.F. Hardison B Lease
Blinbry Production

Rate/bopd/Kcf
Cum/KBO/MCF

U.S. Small Tracts

Exxon Paddock "B"

15/188

1/192
35/6027

Tubb 5

3/537
1/2751

Exxon

4 -187
49/5128

2 5/248
58/978

F.F. Hardison

3 7/309
6/247

1 6/431
27/816

Exhibit No. 2
Exxon Corporation
Case No. 10894, 10895
February 3, 1994

Exxon Corp. - F. F. HARDISON "B" LEASE
SE/4 SEC. 27, NE/4 SEC. 34
T21S-R37E, LEA Co., N.M.

Before: Section 27 - Wells #7, 8 - 120 ac., Non-Standard
Gas Proration Unit, Blinburg (Pro
Gas Consolidated) unit letters I, O, P.
(Adm. Order NSP-1482(SD), approved
Feb. 13, 1986).

Section 34 - Well #4 - 40 ac., non-Standard
Gas Proration Unit, Blinburg (Pro
Gas Consolidated) unit letter B.

- = oil well
- * = gas well

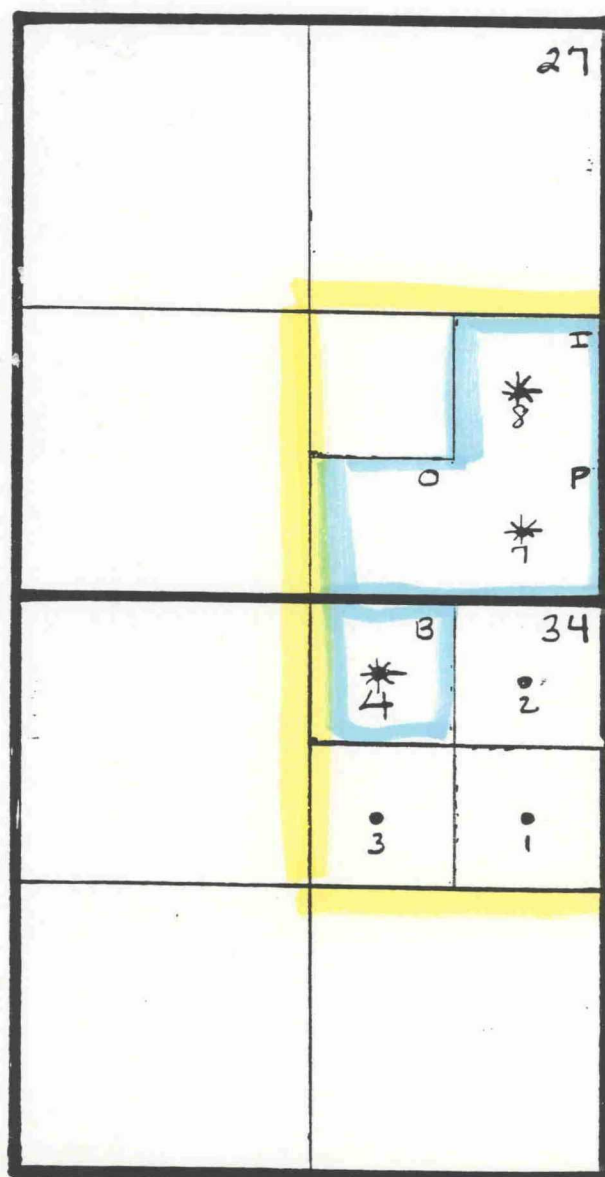

Exhibit No. 3
Exxon Corporation
Case No. 10894, 10895
February 3, 1994

Exxon Corp. - F. F. HARDISON "B" LEASE
 SE/4 SEC. 27, NE/4 SEC. 34
 T21S-R37E, LEA CO., N.M.

After: Section 27, Wells #7, 8 - 120 ac., Non-Standard
 Gas Production Unit, Blinbury (Pro Gas)
 Consolidated, unit letters I, J, P.

Section 34, Well #4 - 80 ac., Non-Standard
 Gas Production Unit, Blinbury (Pro Gas)
 (Consolidated), unit-letter "B" from
 Section 27 and unit letter "B" from
 Section 34.

• = oil well

* = gas well

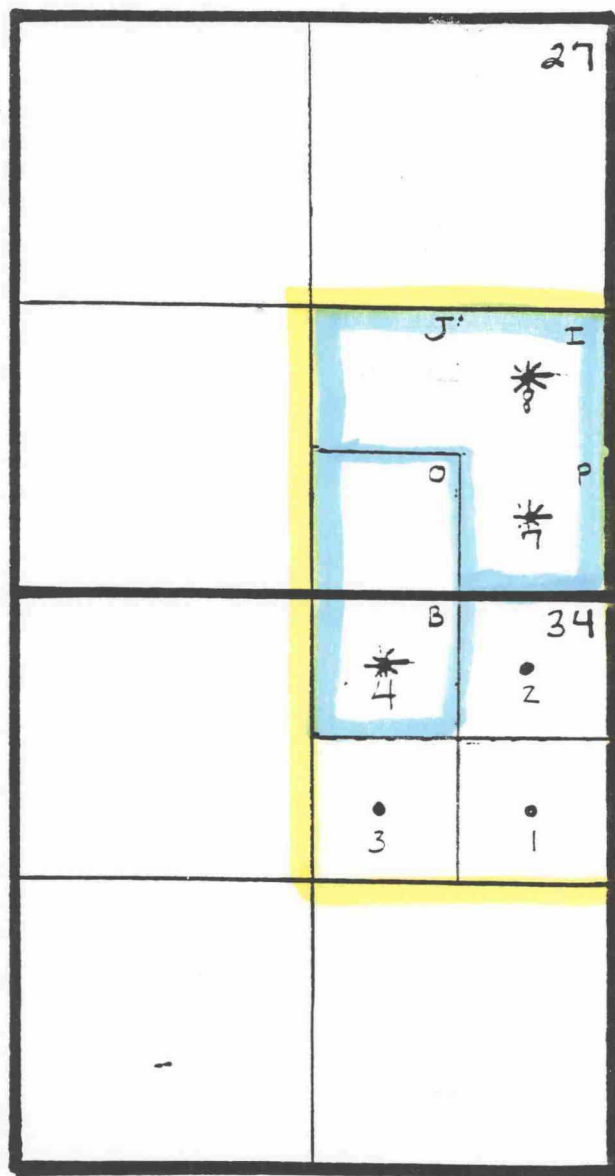

Submit to Appropriate
District Office
State Lease-4 copies
Fee Lease-3 copies

State of New Mexico
Energy, Minerals and Natural Resources Department

Form C-102
Revised 1-1-89

OIL CONSERVATION DIVISION

P.O. Box 2088
Santa Fe, New Mexico 87504-2088

DISTRICT I
P.O. Box 1980, Hobbs, NM 88240

DISTRICT II
P.O. Drawer DD, Artesia, NM 88210

DISTRICT III
1000 Rio Brazos Rd., Aztec, NM 87410

WELL LOCATION AND ACREAGE DEDICATION PLAT

All distances must be from the outer boundaries of the Section.

Operator Exxon Corporation			Lease F.F. HARDISON "3"		Well No. 4
Unit Letter B	Section 34	Township 21S	Range 37E	County NMPM	LEA
Actual Footage Location of Well: 660 feet from the NORTH line and 1980 feet from the EAST line.					
Ground level Elev. 3402'	Producing Formation BLINEBRY	Pool BLINEBRY (PRO GAS)(CONSOLIDATED)		Dedicated Acreage: 80 Acres	

- Outline the acreage dedicated to the subject well by colored pencil or hachure marks on the plat below.
- If more than one lease is dedicated to the well, outline each and identify the ownership thereof (both as to working interest and royalty).
- If more than one lease of different ownership is dedicated to the well, have the interest of all owners been consolidated by communitization, unitization, force-pooling, etc.?

☐ Yes

☐ No

If answer is "yes", type of consolidation

If answer is "no", list the owners and tract descriptions which have actually been consolidated. (Use reverse side of this form if necessary.)

No allowable will be assigned to the well until all interests have been consolidated (by communitization, unitization, forced-pooling, or otherwise) or until a non-standard unit, eliminating such interest, has been approved by the Division.

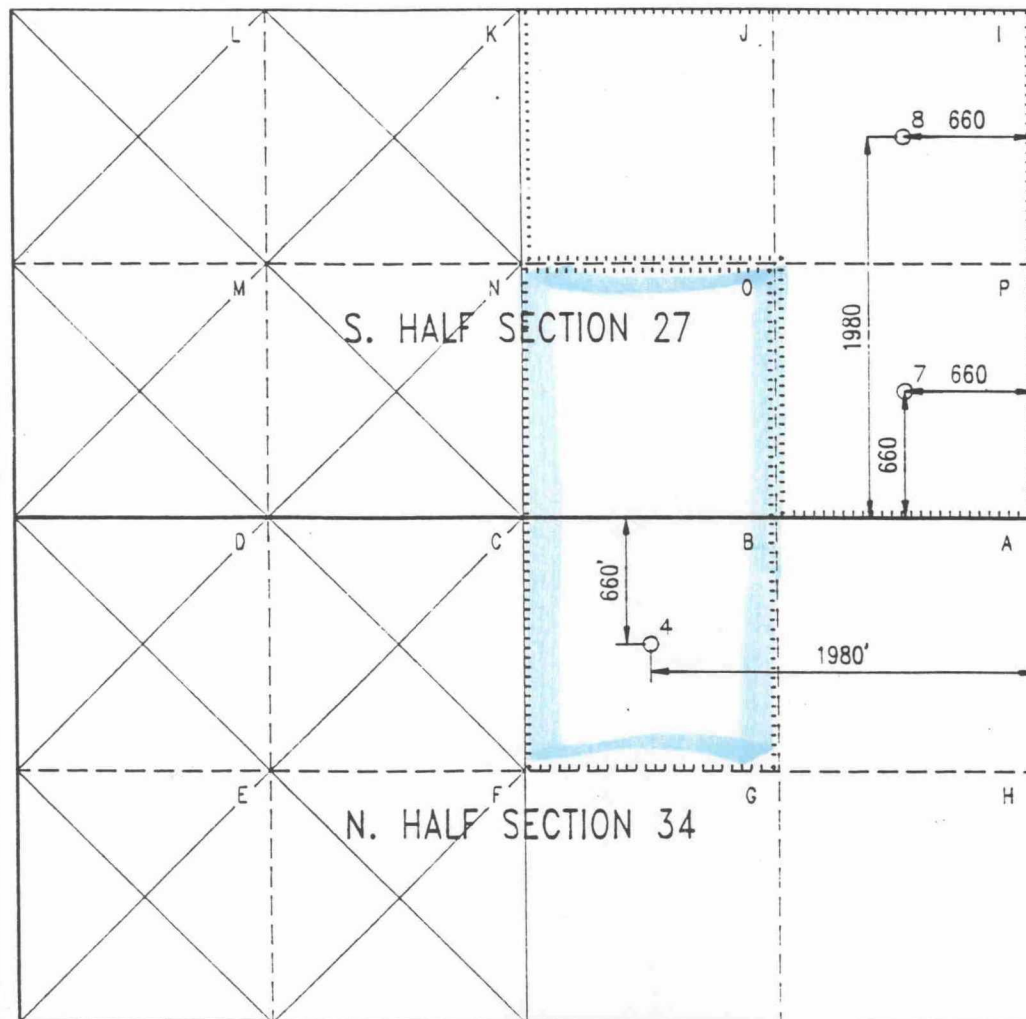

OPERATOR CERTIFICATION

I hereby certify that the information
contained herein is true and complete to the
best of my knowledge and belief.

Signature C.H. Harper
Printed Name C.H. HARPER
Position PERMITS SUPERVISOR
Company Exxon Corporation
P.O. Box 1600-Midland, Tx.-79702
Date 11-16-93

SURVEYOR CERTIFICATION

I hereby certify that the well location
shown on this plat was plotted from field
notes of actual surveys made by me or
under my supervision, and that the same
is true and correct to the best of my
knowledge and belief.

Date Surveyed 6/5/74
Signature & Seal of
Professional Surveyor

Exhibit No. 4
Exxon Corporation
Case No. 10894, 10895
February 3, 1994

Certificate No.

Submit to Appropriate
District Office
State Lease-4 copies
Fee Lease-3 copies

State of New Mexico
Energy, Minerals and Natural Resources Department

Form C-102
Revised 1-1-89

OIL CONSERVATION DIVISION

P.O. Box 2088
Santa Fe, New Mexico 87504-2088

DISTRICT I
P.O. Box 1980, Hobbs, NM 88240

DISTRICT II
P.O. Drawer DD, Artesia, NM 88210

DISTRICT III
1000 Rio Brazos Rd., Aztec, NM 87410

WELL LOCATION AND ACREAGE DEDICATION PLAT

All distances must be from the outer boundaries of the Section.

Operator Exxon Corporation			Lease F.F. HARDISON "B"		Well No. 7
Unit Letter P	Section 27	Township 21S	Range 37E	County NMPM	LEA
Actual Footage Location of Well: 660 feet from the SOUTH line and 660 feet from the EAST line.					
Ground level Elev. 3393'	Producing Formation BLINEBRY	Pool BLINEBRY (PRO GAS)(CONSOLIDATED)	Dedicated Acreage: 120 Acres		

- Outline the acreage dedicated to the subject well by colored pencil or hatchure marks on the plat below.
- If more than one lease is dedicated to the well, outline each and identify the ownership thereof (both as to working interest and royalty).
- If more than one lease of different ownership is dedicated to the well, have the interest of all owners been consolidated by communitization, unitization, force-pooling, etc.?

☐ Yes

☐ No

If answer is "yes", type of consolidation _____

If answer is "no", list the owners and tract descriptions which have actually been consolidated. (Use reverse side of this form if necessary.) _____

No allowable will be assigned to the well until all interests have been consolidated (by communitization, unitization, forced-pooling, or otherwise) or until a non-standard unit, eliminating such interest, has been approved by the Division.

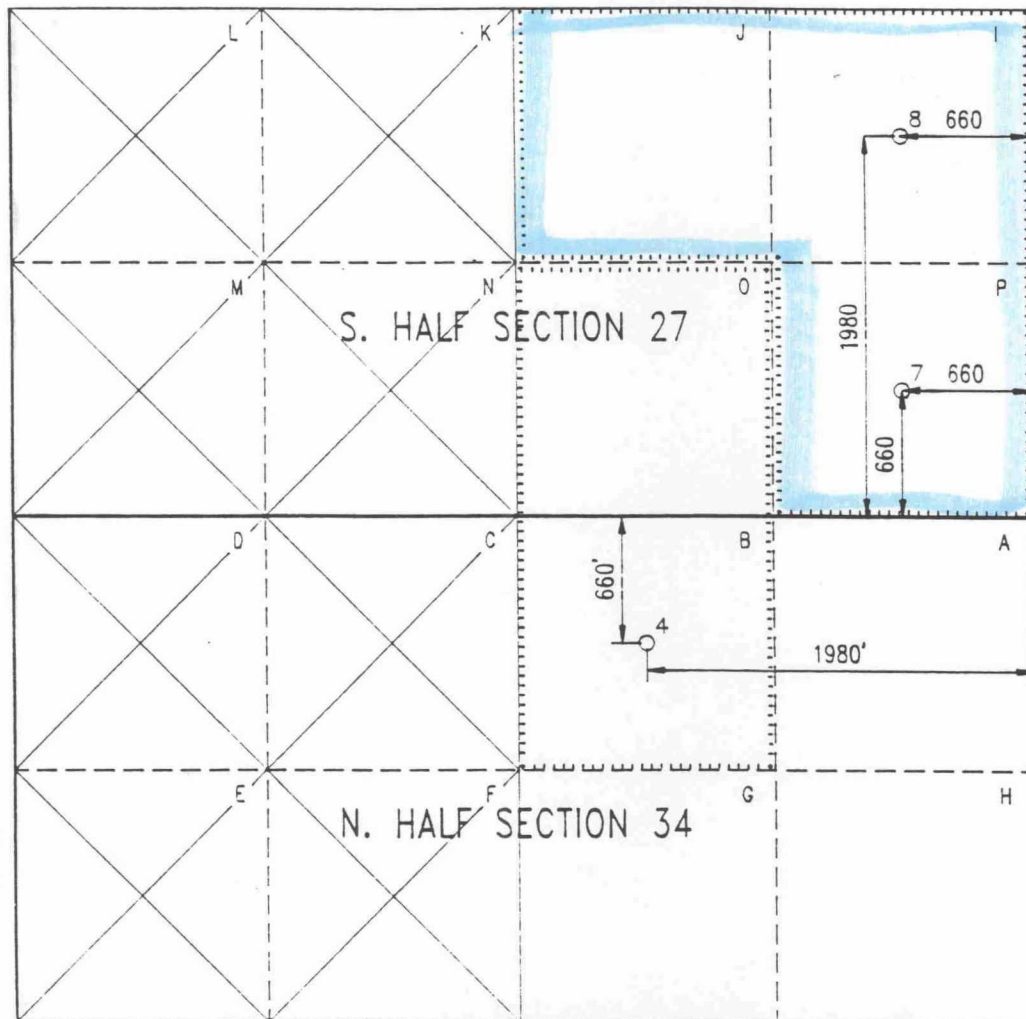

OPERATOR CERTIFICATION

I hereby certify that the information
contained herein is true and complete to the
best of my knowledge and belief.

Signature
C. H. Harper

Printed Name
C. H. HARPER

Position
PERMITS SUPERVISOR

Company
Exxon Corporation
P.O. Box 1600-Midland, Tx.-79702

Date
11-16-93

SURVEYOR CERTIFICATION

I hereby certify that the well location
shown on this plat was plotted from field
notes of actual surveys made by me or
under my supervision, and that the same
is true and correct to the best of my
knowledge and belief.

Date Surveyed
6/5/74

Signature & Seal of
Professional Surveyor

Certificate No.

Submit to Appropriate
District Office
State Lease—4 copies
Fee Lease—3 copies

State of New Mexico
Energy, Minerals and Natural Resources Department

Form C-102
Revised 1-1-89

OIL CONSERVATION DIVISION

P.O. Box 2088
Santa Fe, New Mexico 87504-2088

DISTRICT I
P.O. Box 1980, Hobbs, NM 88240

DISTRICT II
P.O. Drawer DD, Artesia, NM 88210

DISTRICT III
1000 Rio Brazos Rd., Aztec, NM 87410

WELL LOCATION AND ACREAGE DEDICATION PLAT

All distances must be from the outer boundaries of the Section.

Operator Exxon Corporation			Lease F.F. HARDISON "B"		Well No. 8
Unit Letter I	Section 27	Township 21S	Range 37E	County NMPM	LEA
Actual Footage Location of Well: 1980 feet from the SOUTH line and 660 feet from the EAST line.					
Ground level Elev. 3393'	Producing Formation BLINEBRY	Pool BLINEBRY (PRO GAS)(CONSOLIDATED)	Dedicated Acreage: 120 Acres		

- Outline the acreage dedicated to the subject well by colored pencil or hachure marks on the plat below.
- If more than one lease is dedicated to the well, outline each and identify the ownership thereof (both as to working interest and royalty).
- If more than one lease of different ownership is dedicated to the well, have the interest of all owners been consolidated by communitization, unitization, force-pooling, etc.?
☐ Yes ☐ No - If answer is "yes", type of consolidation _____
If answer is "no", list the owners and tract descriptions which have actually been consolidated. (Use reverse side of this form if necessary.) _____
No allowable will be assigned to the well until all interests have been consolidated (by communitization, unitization, forced-pooling, or otherwise) or until a non-standard unit, eliminating such interest, has been approved by the Division.

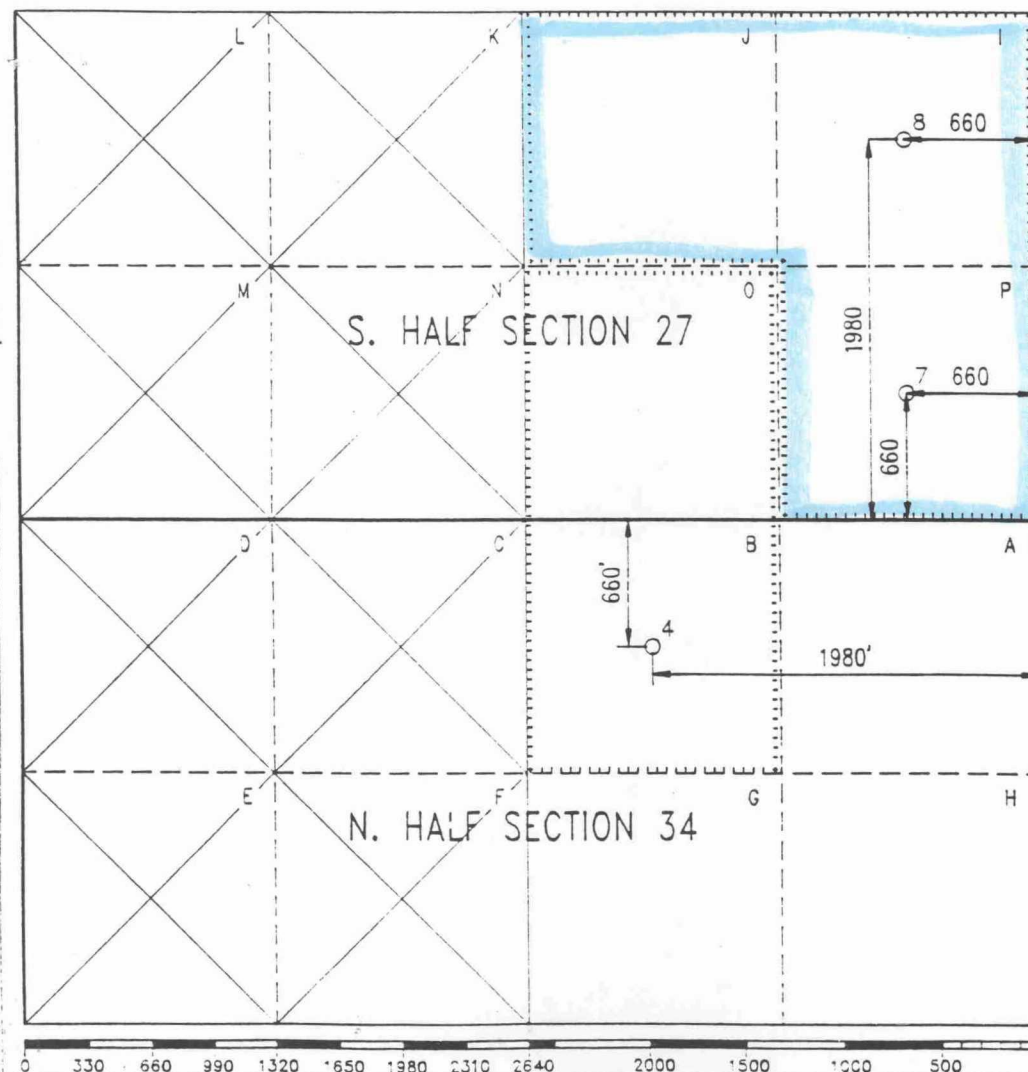

OPERATOR CERTIFICATION

I hereby certify that the information
contained herein is true and complete to the
best of my knowledge and belief.

Signature
C.H. Harper

Printed Name
C.H. HARPER

Position
PERMITS SUPERVISOR

Company
Exxon Corporation
P.O. Box 1600-Midland, Tx.-79702

Date
11-16-93

SURVEYOR CERTIFICATION

I hereby certify that the well location
shown on this plat was plotted from field
notes of actual surveys made by me or
under my supervision, and that the same
is true and correct to the best of my
knowledge and belief.

Date Surveyed
11/2/76

Signature & Seal of
Professional Surveyor

Certificate No.

Exxon Corp. - F.F. HARDISON "B" LEASE
SE/4 SEC. 27, NE/4 SEC. 34
T21S-R37E, LEA Co., N.M.

OFFSET OPERATORS

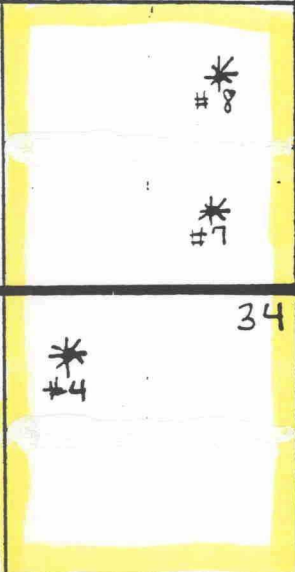
		27		26
CONOCO			TEXACO	
MARATHON			CHEVRON	
			JOHN H. HENDRIX	
MOBIL			34	35
			CONOCO	
AMOCO			BRAVO OPER. CO.	
	CHEVRON		MARATHON	

WAIVER

New Mexico Oil Conservation Division
P.O. Box 2088
Santa Fe, New Mexico 87504-2088

This is to advise that the undersigned has been given due notice that Exxon Corp. has made application for Non-Standard Gas Proration Unit and Simultaneous Dedication in the Blinebry (Pro Gas) (Consolidated) for the Exxon F.F. Hardison B wells #7 & 8 (120 acs.). Also, an application for a Non-Standard Gas Proration Unit for well #4 (80 acs.) has been made.

We, the undersigned, hereby waive any objection to the granting of this application for Non-Standard Gas Proration Units and Simultaneous Dedication in the Blinebry (Pro Gas) (Consolidated) for the Exxon F.F. Hardison B wells #7 & 8 (120 acs.) and well #4 (80 acs.). Well #4 is located 660' FNL & 1980' FEL, Sec. 34, T21S - R37E, Lea Co. Well #7 is located 660' FSL & 660' FEL and #8 is 1980' FSL & 660' FEL, Sec. 27, T21S - R37E, Lea. Co.

Executed this 9th day of December, 1993.

Company Chevron U.S.A., Inc.

By *J. J. Galt*

Exhibit No. 6
Exxon Corporation
Case No. 10894, 10895
February 3, 1994

DEC 21 1993
NOMINATING OFFICE

WAIVER

New Mexico Oil Conservation Division
P.O. Box 2088
Santa Fe, New Mexico 87504-2088

This is to advise that the undersigned has been given due notice that Exxon Corp. has made application for Non-Standard Gas Proration Unit and Simultaneous Dedication in the Blinebry (Pro Gas) (Consolidated) for the Exxon F.F. Hardison B wells #7 & 8 (120 acs.). Also, an application for a Non-Standard Gas Proration Unit for well #4 (80 acs.) has been made.

We, the undersigned, hereby waive any objection to the granting of this application for Non-Standard Gas Proration Units and Simultaneous Dedication in the Blinebry (Pro Gas) (Consolidated) for the Exxon F.F. Hardison B wells #7 & 8 (120 acs.) and well #4 (80 acs.). Well #4 is located 660' FNL & 1980' FEL, Sec. 34, T21S - R37E, Lea Co. Well #7 is located 660' FSL & 660' FEL and #8 is 1980' FSL & 660' FEL, Sec. 27, T21S - R37E, Lea. Co.

Executed this 10th day of JANUARY, 199⁴3.

Company AMOCO PRODUCTION CO.

By James H. Collier, Jr.

JAN 11 1994

WAIVER

New Mexico Oil Conservation Division
P.O. Box 2088
Santa Fe, New Mexico 87504-2088

This is to advise that the undersigned has been given due notice that Exxon Corp. has made application for Non-Standard Gas Proration Unit and Simultaneous Dedication in the Blinebry (Pro Gas) (Consolidated) for the Exxon F.F. Hardison B wells #7 & 8 (120 acs.). Also, an application for a Non-Standard Gas Proration Unit for well #4 (80 acs.) has been made.

We, the undersigned, hereby waive any objection to the granting of this application for Non-Standard Gas Proration Units and Simultaneous Dedication in the Blinebry (Pro Gas) (Consolidated) for the Exxon F.F. Hardison B wells #7 & 8 (120 acs.) and well #4 (80 acs.). Well #4 is located 660' FNL & 1980' FEL, Sec. 34, T21S - R37E, Lea Co. Well #7 is located 660' FSL & 660' FEL and #8 is 1980' FSL & 660' FEL, Sec. 27, T21S - R37E, Lea. Co.

Executed this 10th day of December, 1993.

Company Marathon Oil Co.
By Wayne Klaustron
Land Supervisor

DEC 13 1993
NGPA Permits

WAIVER

New Mexico Oil Conservation Division
P.O. Box 2088
Santa Fe, New Mexico 87504-2088

This is to advise that the undersigned has been given due notice that Exxon Corp. has made application for Non-Standard Gas Proration Unit and Simultaneous Dedication in the Blinebry (Pro Gas) (Consolidated) for the Exxon F.F. Hardison B wells #7 & 8 (120 acs.). Also, an application for a Non-Standard Gas Proration Unit for well #4 (80 acs.) has been made.

We, the undersigned, hereby waive any objection to the granting of this application for Non-Standard Gas Proration Units and Simultaneous Dedication in the Blinebry (Pro Gas) (Consolidated) for the Exxon F.F. Hardison B wells #7 & 8 (120 acs.) and well #4 (80 acs.). Well #4 is located 660' FNL & 1980' FEL, Sec. 34, T21S - R37E, Lea Co. Well #7 is located 660' FSL & 660' FEL and #8 is 1980' FSL & 660' FEL, Sec. 27, T21S - R37E, Lea. Co.

Executed this 1st day of December, 1993.

Company

Texaco Inc

By

Charles A. Hefner

BEFORE THE NEW MEXICO OIL CONSERVATION DIVISION

**IN THE MATTER OF THE HEARING
CALLED BY THE OIL CONSERVATION
DIVISION FOR THE PURPOSE OF
CONSIDERING:**

**APPLICATION OF EXXON CORPORATION
FOR A NON-STANDARD GAS PRODUCTION
UNIT, LEA COUNTY, NEW MEXICO**

CASE NO. 10894

**APPLICATION OF EXXON CORPORATION
FOR A NON-STANDARD GAS PRODUCTION
UNIT AND SIMULTANEOUS DEDICATION,
LEA COUNTY, NEW MEXICO**

CASE NO. 10895

AFFIDAVIT REGARDING NOTICE

**STATE OF TEXAS)
) ss.
COUNTY OF MIDLAND)**

Alejandro M. Correa, being duly sworn upon his oath, deposes
and states:

1. I am over the age of 18 and have personal knowledge
of the matters stated herein.
2. I am an employee of Applicant herein.
3. Applicant has conducted a good faith, diligent
effort to find the correct addresses of interest owners entitled to
receive notice of the Application herein.
4. Notice of the Application was provided to the
interest owners at their correct addresses by mailing them, by
certified mail, a copy of the Application. Copy of the notice
letter and certified return receipts are attached hereto.
5. The notice provisions of Rule 1207 have been
complied with.



Alejandro M. Correa

Exhibit No. 7
Exxon Corporation
Case No. 10894, 10895
February 3, 1994

02-02-1994 14:29

5059828623

SUBSCRIBED AND SWORN TO before me this 2 day of
February, 1994, by Alejandro M. Correa.

Selena Nunez
Notary Public

My Commission Expires:

10-19-97

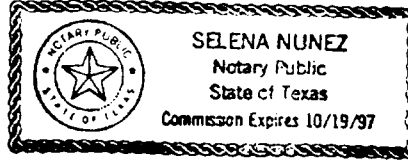



POST OFFICE BOX 1600 • MIDLAND, TEXAS 79702-1600

PRODUCTION DEPARTMENT
SOUTHWESTERN DIVISION

ENVIRONMENTAL AND REGULATORY AFFAIRS

December 17, 1993

To: Persons Listed on Exhibit A

Dear Sirs:

Exxon Corporation has filed applications with the New Mexico Oil Conservation Division for non-standard units for its F. F. Hardison "B" Lease Well Nos. 4, 7 and 8, located in Sections 27 and 34, Township 21 South, Range 37 East, Lea County, New Mexico. Copies of the applications are attached. These hearings have been scheduled before the Division at 8:15 a.m. on Thursday, February 3, 1994 at Morgan Hall in the State Land Office Building, 310 Old Santa Fe Trail, Santa Fe, New Mexico. Failure to appear at that time will preclude you from contesting these matters at a later date.

Sincerely,

Alex M. Correa
Senior Regulatory Specialist

CERTIFIED MAIL-RETURN RECEIPT REQUESTED

AMC/des

B:65.AMC



EXHIBIT A

OFFSET OPERATORS

EXXON COPR. - F.F. Hardison Lease
Section 27(SE4) and Section 34(NE4)
T21S-R37E, Lea County, New Mexico

Amoco Production Company
P. O. Box 3092
Houston, TX 77253
Attn: Land Department

Bravo Operating Company
P. O. Box 2160
Hobbs, NM 88241-2160

Chevron USA Inc.
P. O. Box 1150
Midland, TX 79702
Attn: Land Department

Conoco Inc.
P. O. Box 1959
Midland, TX 79702
Attn: Land Department

John H. Hendrix Corporation
223 W. Wall, Suite 525
Midland, TX 79701

Marathon Oil Company
P. O. Box 552
Midland, TX 79702
Attn: Land Department

Mobil Expl. & Prod. US, Inc.
P. O. Box 633
Midland, TX 79702
Attn: Land Department

Texaco, Inc.
P. O. Box 3109
Midland, TX 79702
Attn: Land Department

AMC/des

B:66.AMC

SENDER: Complete items 1 and 2 when additional services are desired, and complete items 3 and 4.
 Put your address in the "RETURN TO" Space on the reverse side. Failure to do this will prevent this card from being returned to you. The return receipt fee will provide you the name of the person delivered to and the date of delivery. For additional fees the following services are available. Consult postmaster for fees and check boxes for additional service(s) requested.

1. ☐ Show to whom delivered, date and addressee's address. 2. ☐ Restricted Delivery (Extra charge)

3. Article Addressed to:
 Amoco Production Co
 PO Box 3092
 Houston TX 77253
 Attn: Land Dept

4. Article Number
 P-372-579-505

Type of Service:
☒ Registered ☐ Insured
☐ Certified ☐ COD
☐ Express Mail ☒ Return Receipt for Merchandise

Always obtain signature of addressee or agent and DATE DELIVERED.

5. Signature — Address
 X

6. Signature — Agent
 J. Guillory

7. Date of Delivery
 NOV 29 1993

8. Addressee's Address (ONLY if requested and fee paid)

PS Form 3811 Mar. 1988 U.S.G.P.O. 1988-212-865 DOMESTIC RETURN RECEIPT

SENDER: Complete items 1 and 2 when additional services are desired, and complete items 3 and 4.
 Put your address in the "RETURN TO" Space on the reverse side. Failure to do this will prevent this card from being returned to you. The return receipt fee will provide you the name of the person delivered to and the date of delivery. For additional fees the following services are available. Consult postmaster for fees and check boxes for additional service(s) requested.

1. ☐ Show to whom delivered, date and addressee's address. 2. ☐ Restricted Delivery (Extra charge)

3. Article Addressed to:
 Bravo Operating Co,
 PO Box 2160
 Hobbs, NM 88241-2160

4. Article Number
 P-372-579-517

Type of Service:
☒ Registered ☐ Insured
☐ Certified ☐ COD
☐ Express Mail ☒ Return Receipt for Merchandise

Always obtain signature of addressee or agent and DATE DELIVERED.

5. Signature — Address
 K. A. Shelton

6. Signature — Agent
 X

7. Date of Delivery
 11-26-93

8. Addressee's Address (ONLY if requested and fee paid)

PS Form 3811 Mar. 1988 U.S.G.P.O. 1988-212-865 DOMESTIC RETURN RECEIPT

SENDER: Complete items 1 and 2 when additional services are desired, and complete items 3 and 4.
 Put your address in the "RETURN TO" Space on the reverse side. Failure to do this will prevent this card from being returned to you. The return receipt fee will provide you the name of the person delivered to and the date of delivery. For additional fees the following services are available. Consult postmaster for fees and check boxes for additional service(s) requested.

1. ☐ Show to whom delivered, date and addressee's address. 2. ☐ Restricted Delivery (Extra charge)

3. Article Addressed to:
 Chevron USA Inc
 PO Box 1150
 Midland TX 79702
 Attn: Land Dept

4. Article Number
 P-046797391

Type of Service:
☒ Registered ☐ Insured
☐ Certified ☐ COD
☐ Express Mail ☒ Return Receipt for Merchandise

Always obtain signature of addressee or agent and DATE DELIVERED.

5. Signature — Address
 X

6. Signature — Agent
 J. R. R. R.

8. Addressee's Address (ONLY if requested and fee paid)

SENDER: Complete items 1 and 2 when additional services are desired, and complete items 3 and 4.

Put your address in the "RETURN TO" space on the reverse side. Failure to do this will prevent this card from being returned to you. The return receipt fee will provide you the name of the person delivered to and the date of delivery. For additional fees the following services are available. Consult postmaster for fees and check boxes for additional service(s) requested.

1. ☐ Show to whom delivered, date, and addressee's address. 2. ☐ Restricted Delivery (Extra charge)

3. Article Addressed to:
Conoco, Inc
10 Delta Drive
Midland TX 79705
Attn. Land Dept

4. Article Number
P-322-579-592

Type of Service:
☒ Registered ☐ Insured
☐ Certified ☐ COD
☐ Express Mail ☒ Return Receipt for Merchandise

Always obtain signature of addressee or agent and **DATE DELIVERED**.

5. Signature — Address
X *[Signature]*

6. Signature — Agent
X *[Signature]*

7. Date of Delivery
12-2-83

8. Addressee's Address (ONLY if requested and fee paid)

PS Form 3811, Mar. 1988 • U.S.G.P.O. 1988-212-865 DOMESTIC RETURN RECEIPT

SENDER: Complete items 1 and 2 when additional services are desired, and complete items 3 and 4.

Put your address in the "RETURN TO" space on the reverse side. Failure to do this will prevent this card from being returned to you. The return receipt fee will provide you the name of the person delivered to and the date of delivery. For additional fees the following services are available. Consult postmaster for fees and check boxes for additional service(s) requested.

1. ☐ Show to whom delivered, date, and addressee's address. 2. ☐ Restricted Delivery (Extra charge)

3. Article Addressed to:
John Hendrix Corp.
223 W. Wall St. 565
Midland TX 79701

4. Article Number
P-322-579-516

Type of Service:
☒ Registered ☐ Insured
☐ Certified ☐ COD
☐ Express Mail ☒ Return Receipt for Merchandise

Always obtain signature of addressee or agent and **DATE DELIVERED**.

5. Signature — Address
X *[Signature]*

6. Signature — Agent
X *[Signature]*

7. Date of Delivery
11/29/83

8. Addressee's Address (ONLY if requested and fee paid)

PS Form 3811, Mar. 1988 • U.S.G.P.O. 1988-212-865 DOMESTIC RETURN RECEIPT

SENDER: Complete items 1 and 2 when additional services are desired, and complete items 3 and 4.

Put your address in the "RETURN TO" space on the reverse side. Failure to do this will prevent this card from being returned to you. The return receipt fee will provide you the name of the person delivered to and the date of delivery. For additional fees the following services are available. Consult postmaster for fees and check boxes for additional service(s) requested.

1. ☐ Show to whom delivered, date, and addressee's address. 2. ☐ Restricted Delivery (Extra charge)

3. Article Addressed to:
Marathon Oil Company
PO Box 552
Midland TX 79702
Attn. Land Dept

4. Article Number
P-046-797-388

Type of Service:
☒ Registered ☐ Insured
☐ Certified ☐ COD
☐ Express Mail ☒ Return Receipt for Merchandise

Always obtain signature of addressee or agent and **DATE DELIVERED**.

5. Signature — Address
X *[Signature]*

6. Signature — Agent
X *[Signature]*

7. Date of Delivery

8. Addressee's Address (ONLY if requested and fee paid)

● **SENDER:** Complete items 1 and 2 when additional services are desired, and complete items 3 and 4. Put your address in the "RETURN TO". Space on the reverse side. Failure to do this will prevent this card from being returned to you. The return receipt fee will provide you the name of the person delivered to and the date of delivery. For additional fees the following services are available. Consult postmaster for fees and check box(es) for additional service(s) requested.

1. ☐ Show to whom delivered, date, and addressee's address. (Extra charge) 2. ☐ Restricted Delivery (Extra charge)

3. Article Addressed to: Mobil Expl. & Prod US Inc. PO Box 633 Midland TX 79702 Attn: Land Dept.	4. Article Number P-046-797-390
5. Signature - Address X <i>James Stevens</i>	Type of Service: <input checked="" type="checkbox"/> Registered <input type="checkbox"/> Insured <input type="checkbox"/> Certified <input type="checkbox"/> COD <input type="checkbox"/> Express Mail <input checked="" type="checkbox"/> Return Receipt for Merchandise
6. Signature - Agent X	Always obtain signature of addressee or agent and DATE DELIVERED.
7. Date of Delivery NOV 29 1993	8. Addressee's Address (ONLY if requested and fee paid)

PS Form 3811, Mar. 1988 * U.S.G.P.O. 1986-212-865 DOMESTIC RETURN RECEIPT

● **SENDER:** Complete items 1 and 2 when additional services are desired, and complete items 3 and 4. Put your address in the "RETURN TO". Space on the reverse side. Failure to do this will prevent this card from being returned to you. The return receipt fee will provide you the name of the person delivered to and the date of delivery. For additional fees the following services are available. Consult postmaster for fees and check box(es) for additional service(s) requested.

1. ☐ Show to whom delivered, date, and addressee's address. (Extra charge) 2. ☐ Restricted Delivery (Extra charge)

3. Article Addressed to: Texaco, Inc. PO Box 3109 Midland TX 79702 Attn: Land Dept	4. Article Number P-046-797-389
5. Signature - Address X	Type of Service: <input checked="" type="checkbox"/> Registered <input type="checkbox"/> Insured <input type="checkbox"/> Certified <input type="checkbox"/> COD <input type="checkbox"/> Express Mail <input checked="" type="checkbox"/> Return Receipt for Merchandise
6. Signature - Agent X <i>Herby Horn</i>	Always obtain signature of addressee or agent and DATE DELIVERED.
7. Date of Delivery 11/29/93 NOV 29 1993	8. Addressee's Address (ONLY if requested and fee paid)

PS Form 3811, Mar. 1988 * U.S.G.P.O. 1986-212-865 DOMESTIC RETURN RECEIPT

Exxon Corp. - F. F. HARDISON "B" LEASE
SE/4 SEC. 27, NE/4 SEC. 34
T21S-R37E, LEA Co., N.M.

Before: Section 27 - Wells #7, 8 - 120 ac., Non-Standard
Gas Proration Unit, Blinburg (Pro
Gas Consolidated) unit letters I, O, P.
(Adm. Order NSP-1482(SD), approved
Feb. 13, 1986).

Section 34 - Well #4 - 40 ac., non-Standard
Gas Proration Unit, Blinburg (Pro
Gas Consolidated) unit letter B.

• = oil well
* = gas well

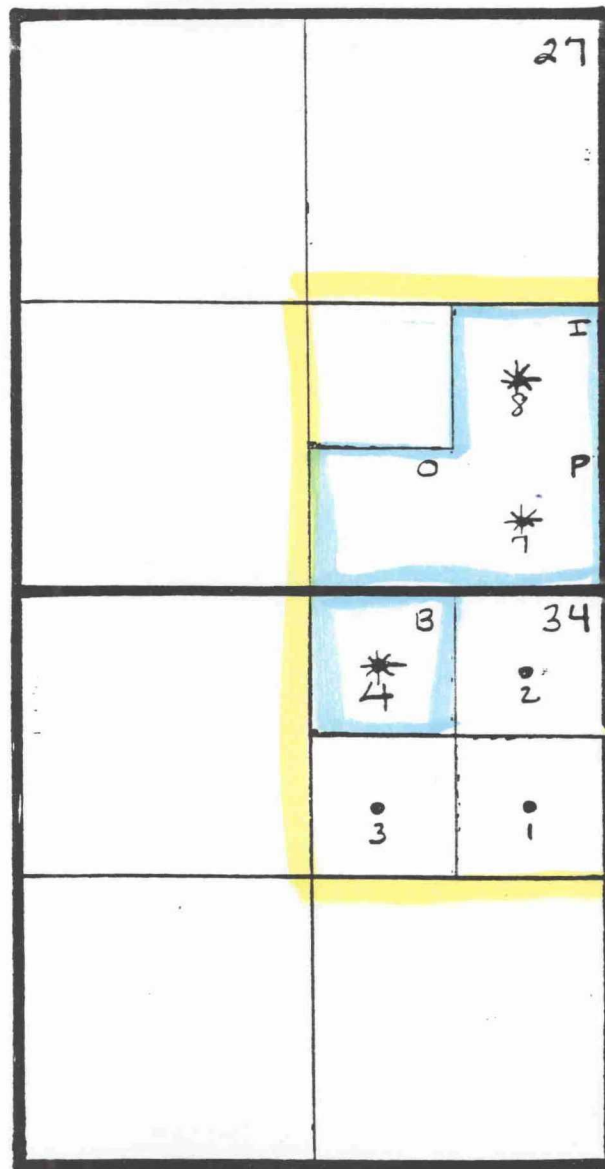

Exhibit No. 3
Exxon Corporation
Case No. 10894, 10895
February 3, 1994

Exxon Corp. - F. F. HARDISON "B" LEASE
 SE/4 SEC. 27, NE/4 SEC. 34
 T21S-R37E, Lea Co., N.M.

After: Section 27, Wells #7, 8 - 120 ac. Non-Standard
 Gas Production Unit, Blinbury (Pro Gas)
 Consolidated, unit letters I, J, P.

Section 34, Well #4 - 80 ac., Non-Standard
 Gas Production Unit, Blinbury (Pro Gas)
 (Consolidated), unit-letter "B" from
 Section 27 and unit letter "B" from
 Section 34.

• = oil well

* = gas well

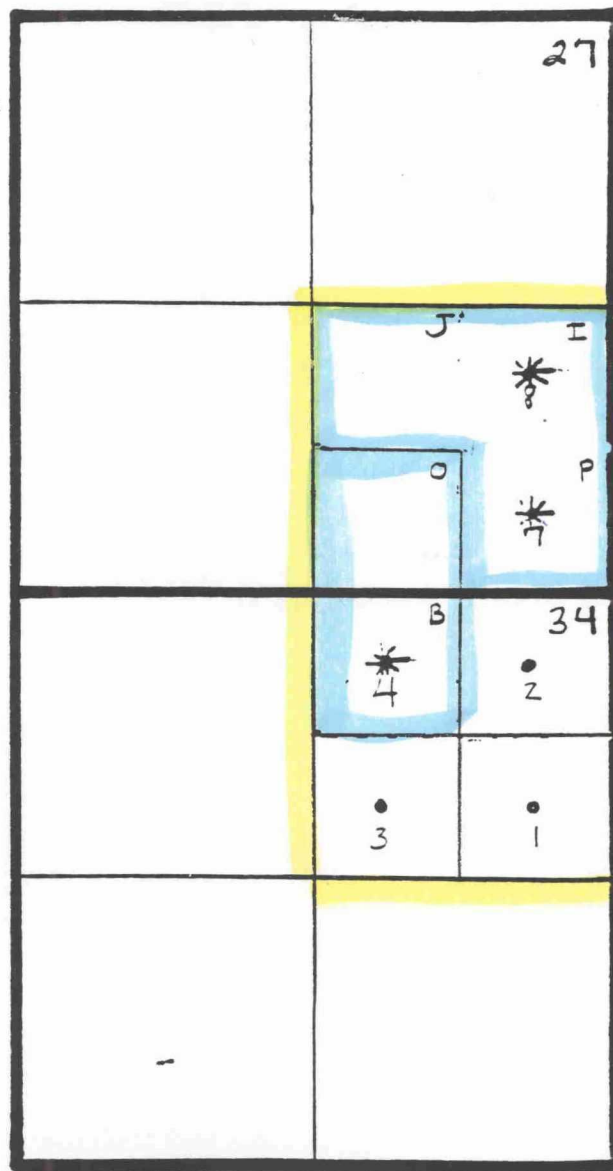

Submit to Appropriate
District Office
State Lease—4 copies
Fee Lease—3 copies

State of New Mexico
Energy, Minerals and Natural Resources Department

Form C-102
Revised 1-1-89

OIL CONSERVATION DIVISION

P.O. Box 2088
Santa Fe, New Mexico 87504-2088

DISTRICT I
P.O. Box 1980, Hobbs, NM 88240

DISTRICT II
P.O. Drawer DD, Artesia, NM 88210

DISTRICT III
1000 Rio Brazos Rd., Aztec, NM 87410

WELL LOCATION AND ACREAGE DEDICATION PLAT

All distances must be from the outer boundaries of the Section.

Operator Exxon Corporation			Lease F.F. HARDISON "B"		Well No. 4
Unit Letter B	Section 34	Township 21S	Range 37E	County NMPM	LEA
Actual Footage Location of Well: 660 feet from the NORTH line and 1980 feet from the EAST line.					
Ground level Elev. 3402'	Producing Formation BLINEBRY	Pool BLINEBRY (PRO GAS)(CONSOLIDATED)		Dedicated Acreage: 80 Acres	

- Outline the acreage dedicated to the subject well by colored pencil or hachure marks on the plat below.
- If more than one lease is dedicated to the well, outline each and identify the ownership thereof (both as to working interest and royalty).
- If more than one lease of different ownership is dedicated to the well, have the interest of all owners been consolidated by communitization, unitization, force-pooling, etc.?
☐ Yes ☐ No - If answer is "yes", type of consolidation _____
If answer is "no", list the owners and tract descriptions which have actually been consolidated. (Use reverse side of this form if necessary.) _____
No allowable will be assigned to the well until all interests have been consolidated (by communitization, unitization, forced-pooling, or otherwise) or until a non-standard unit, eliminating such interest, has been approved by the Division.

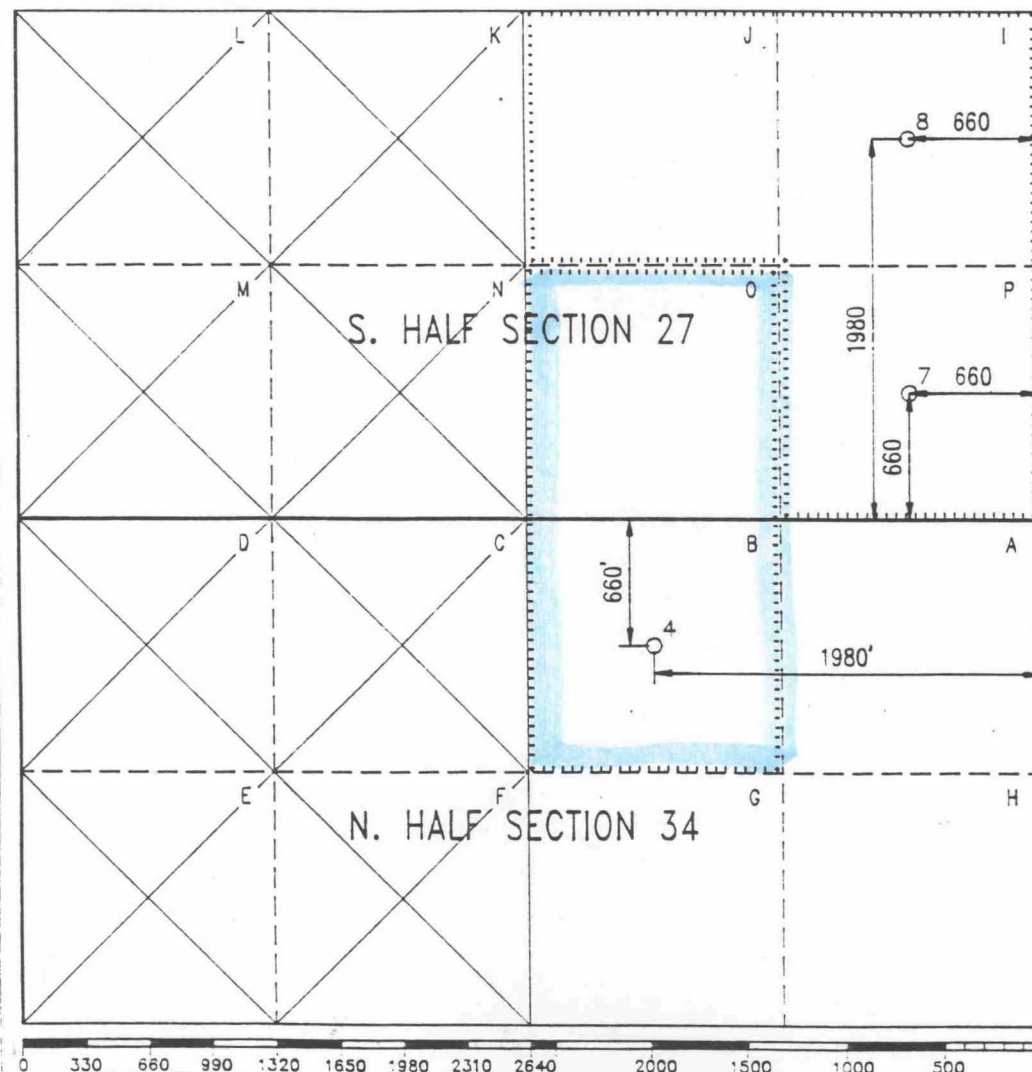

OPERATOR CERTIFICATION

I hereby certify that the information
contained herein is true and complete to the
best of my knowledge and belief.

Signature C.H. Harper
Printed Name
C.H. HARPER
Position PERMITS SUPERVISOR
Company Exxon Corporation
P.O. Box 1600—Midland, Tx.—79702
Date 11-16-93

SURVEYOR CERTIFICATION

I hereby certify that the well location
shown on this plat was plotted from field
notes of actual surveys made by me or
under my supervision, and that the same
is true and correct to the best of my
knowledge and belief.

Date Surveyed 6/5/74
Signature & Seal of
Professional Surveyor

Exhibit No. 4
Exxon Corporation
Case No. 10894, 10895
February 3, 1994

Certificate No.

O.E. File No. 410472d

Submit to Appropriate
District Office
State Lease-4 copies
Fee Lease-3 copies

State of New Mexico
Energy, Minerals and Natural Resources Department

Form C-102
Revised 1-1-89

OIL CONSERVATION DIVISION

P.O. Box 2088
Santa Fe, New Mexico 87504-2088

DISTRICT I
P.O. Box 1980, Hobbs, NM 88240

DISTRICT II
P.O. Drawer DD, Artesia, NM 88210

DISTRICT III
1000 Rio Brazos Rd., Aztec, NM 87410

WELL LOCATION AND ACREAGE DEDICATION PLAT

All distances must be from the outer boundaries of the Section.

Operator Exxon Corporation			Lease F.F. HARDISON "B"		Well No. 7
Unit Letter P	Section 27	Township 21S	Range 37E	County NMPM	LEA
Actual Footage Location of Well: 660 feet from the SOUTH line and 660 feet from the EAST line.					
Ground level Elev. 3393'	Producing Formation BLINEBRY	Pool BLINEBRY (PRO GAS)(CONSOLIDATED)	Dedicated Acreage: 120 Acres		

- Outline the acreage dedicated to the subject well by colored pencil or hachure marks on the plat below.
- If more than one lease is dedicated to the well, outline each and identify the ownership thereof (both as to working interest and royalty).
- If more than one lease of different ownership is dedicated to the well, have the interest of all owners been consolidated by communitization, unitization, force-pooling, etc?
☐ Yes ☐ No - If answer is "yes", type of consolidation _____
If answer is "no", list the owners and tract descriptions which have actually been consolidated. (Use reverse side of this form if necessary.) _____
No allowable will be assigned to the well until all interests have been consolidated (by communitization, unitization, forced-pooling, or otherwise) or until a non-standard unit, eliminating such interest, has been approved by the Division.

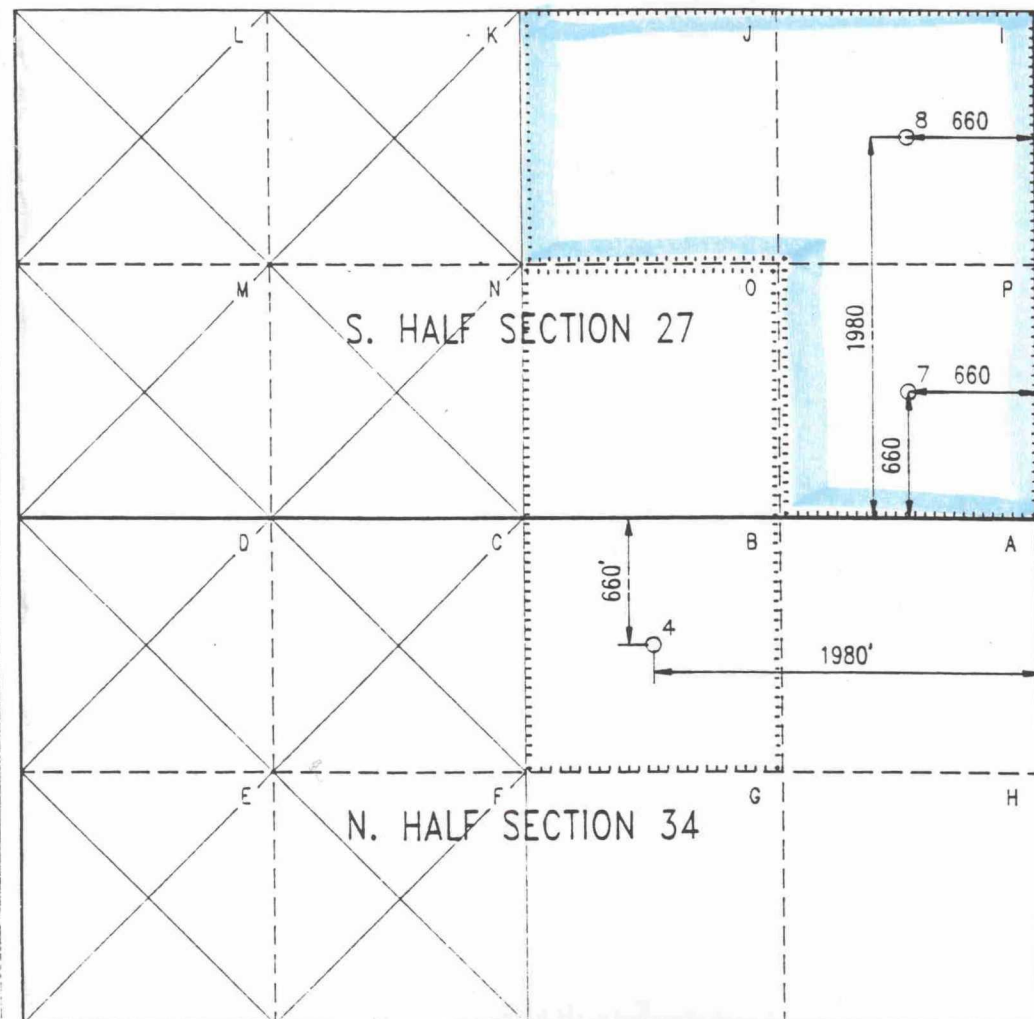

OPERATOR CERTIFICATION

I hereby certify that the information
contained herein is true and complete to the
best of my knowledge and belief.

Signature C. H. Harper
Printed Name
C.H. HARPER
Position PERMITS SUPERVISOR
Company Exxon Corporation
P.O. Box 1600-Midland, Tx.-79702
Date 11-16-93

SURVEYOR CERTIFICATION

I hereby certify that the well location
shown on this plat was plotted from field
notes of actual surveys made by me or
under my supervision, and that the same
is true and correct to the best of my
knowledge and belief.

Date Surveyed 6/5/74
Signature & Seal of
Professional Surveyor

Certificate No.

0 330 660 990 1320 1650 1980 2310 2640 2000 1500 1000 500 0

Submit to Appropriate
District Office
State Lease—4 copies
Fee Lease—3 copies

State of New Mexico
Energy, Minerals and Natural Resources Department

Form C-102
Revised 1-1-89

OIL CONSERVATION DIVISION

P.O. Box 2088
Santa Fe, New Mexico 87504-2088

DISTRICT I
P.O. Box 1980, Hobbs, NM 88240

DISTRICT II
P.O. Drawer DD, Artesia, NM 88210

DISTRICT III
1000 Rio Brazos Rd., Aztec, NM 87410

WELL LOCATION AND ACREAGE DEDICATION PLAT

All distances must be from the outer boundaries of the Section.

Operator Exxon Corporation			Lease F.F. HARDISON "B"		Well No. 8
Unit Letter I	Section 27	Township 21S	Range 37E	County LEA	
Actual Footage Location of Well: 1980 feet from the SOUTH line and 660 feet from the EAST line.					
Ground level Elev. 3393'	Producing Formation BLINEBRY	Pool BLINEBRY (PRO GAS)(CONSOLIDATED)		Dedicated Acreage: 120 Acres	

- Outline the acreage dedicated to the subject well by colored pencil or hachure marks on the plat below.
- If more than one lease is dedicated to the well, outline each and identify the ownership thereof (both as to working interest and royalty).
- If more than one lease of different ownership is dedicated to the well, have the interest of all owners been consolidated by communitization, unitization, force-pooling, etc.?
☐ Yes ☐ No - If answer is "yes", type of consolidation _____
If answer is "no", list the owners and tract descriptions which have actually been consolidated. (Use reverse side of this form if necessary.) _____
No allowable will be assigned to the well until all interests have been consolidated (by communitization, unitization, forced-pooling, or otherwise) or until a non-standard unit, eliminating such interest, has been approved by the Division.

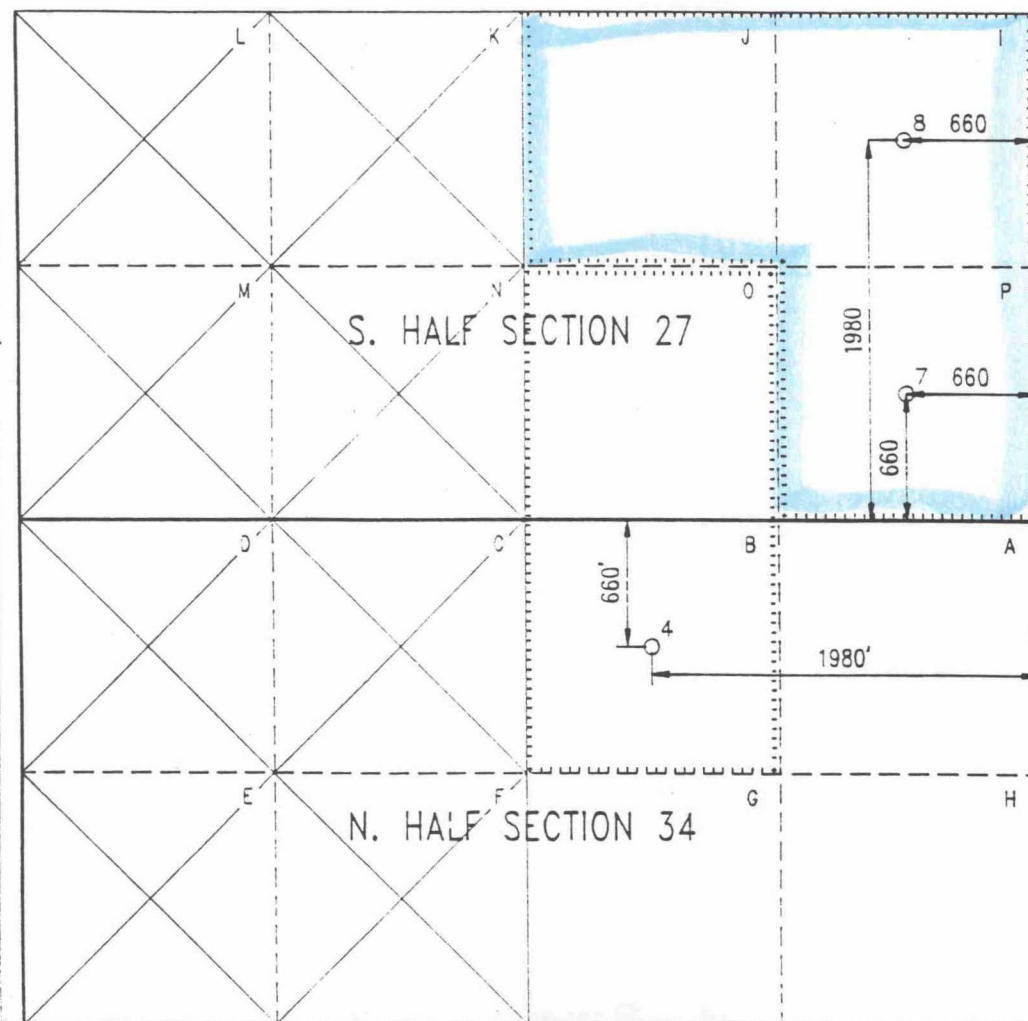

OPERATOR CERTIFICATION

I hereby certify that the information
contained herein is true and complete to the
best of my knowledge and belief.

Signature
C.H. Harper

Printed Name
C.H. HARPER

Position
PERMITS SUPERVISOR

Company
Exxon Corporation
P.O. Box 1600-Midland, Tx.-79702

Date
11-16-93

SURVEYOR CERTIFICATION

I hereby certify that the well location
shown on this plat was plotted from field
notes of actual surveys made by me or
under my supervision, and that the same
is true and correct to the best of my
knowledge and belief.



Date Surveyed
11/2/76

Signature & Seal of
Professional Surveyor

Certificate No.

Exxon Corp. - F.F. HARDISON "B" LEASE
SE/4 SEC. 27, NE/4 SEC. 34
T21S-R37E, LER Co., N.M.

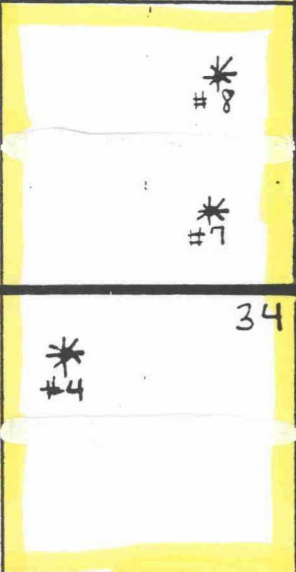
OFFSET OPERATORS

	27		26
CONOCO		TEXACO	
MARATHON	 * #8 * #7	CHEVRON JOHN H. HENDRIX	
	34		35
MOBIL	 * #4	CONOCO BRAVO OPER. CO.	
AMOCO	CHEVRON	MARATHON	

WAIVER

New Mexico Oil Conservation Division
P.O. Box 2088
Santa Fe, New Mexico 87504-2088

This is to advise that the undersigned has been given due notice that Exxon Corp. has made application for Non-Standard Gas Proration Unit and Simultaneous Dedication in the Blinebry (Pro Gas) (Consolidated) for the Exxon F.F. Hardison B wells #7 & 8 (120 acs.). Also, an application for a Non-Standard Gas Proration Unit for well #4 (80 acs.) has been made.

We, the undersigned, hereby waive any objection to the granting of this application for Non-Standard Gas Proration Units and Simultaneous Dedication in the Blinebry (Pro Gas) (Consolidated) for the Exxon F.F. Hardison B wells #7 & 8 (120 acs.) and well #4 (80 acs.). Well #4 is located 660' FNL & 1980' FEL, Sec. 34, T21S - R37E, Lea Co. Well #7 is located 660' FSL & 660' FEL and #8 is 1980' FSL & 660' FEL, Sec. 27, T21S - R37E, Lea. Co.

Executed this 9th day of December, 1993.

Company Chevron U.S.A., Inc.

By *J. J. Gaskin*

Exhibit No. 6
Exxon Corporation
Case No. 10894, 10895
February 3, 1994

DEC 21 1993
NOTED

WAIVER

New Mexico Oil Conservation Division
P.O. Box 2088
Santa Fe, New Mexico 87504-2088

This is to advise that the undersigned has been given due notice that Exxon Corp. has made application for Non-Standard Gas Proration Unit and Simultaneous Dedication in the Blinebry (Pro Gas) (Consolidated) for the Exxon F.F. Hardison B wells #7 & 8 (120 acs.). Also, an application for a Non-Standard Gas Proration Unit for well #4 (80 acs.) has been made.

We, the undersigned, hereby waive any objection to the granting of this application for Non-Standard Gas Proration Units and Simultaneous Dedication in the Blinebry (Pro Gas) (Consolidated) for the Exxon F.F. Hardison B wells #7 & 8 (120 acs.) and well #4 (80 acs.). Well #4 is located 660' FNL & 1980' FEL, Sec. 34, T21S - R37E, Lea Co. Well #7 is located 660' FSL & 660' FEL and #8 is 1980' FSL & 660' FEL, Sec. 27, T21S - R37E, Lea. Co.

Executed this 10th day of JANUARY, 1993⁴.

Company AMOCO PRODUCTION CO.

By James H. Collier, Jr.

JAN 14 1994

WAIVER

New Mexico Oil Conservation Division
P.O. Box 2088
Santa Fe, New Mexico 87504-2088

This is to advise that the undersigned has been given due notice that Exxon Corp. has made application for Non-Standard Gas Proration Unit and Simultaneous Dedication in the Blinebry (Pro Gas) (Consolidated) for the Exxon F.F. Hardison B wells #7 & 8 (120 acs.). Also, an application for a Non-Standard Gas Proration Unit for well #4 (80 acs.) has been made.

We, the undersigned, hereby waive any objection to the granting of this application for Non-Standard Gas Proration Units and Simultaneous Dedication in the Blinebry (Pro Gas) (Consolidated) for the Exxon F.F. Hardison B wells #7 & 8 (120 acs.) and well #4 (80 acs.). Well #4 is located 660' FNL & 1980' FEL, Sec. 34, T21S - R37E, Lea Co. Well #7 is located 660' FSL & 660' FEL and #8 is 1980' FSL & 660' FEL, Sec. 27, T21S - R37E, Lea. Co.

Executed this 10th day of December, 1993.

Company Marathon Oil Co.
By Wayne Plausbottom
Land Supervisor

DEC 13 1993
NGPA Permits

original

WAIVER

New Mexico Oil Conservation Division
P.O. Box 2088
Santa Fe, New Mexico 87504-2088

This is to advise that the undersigned has been given due notice that Exxon Corp. has made application for Non-Standard Gas Proration Unit and Simultaneous Dedication in the Blinebry (Pro Gas) (Consolidated) for the Exxon F.F. Hardison B wells #7 & 8 (120 acs.). Also, an application for a Non-Standard Gas Proration Unit for well #4 (80 acs.) has been made.

We, the undersigned, hereby waive any objection to the granting of this application for Non-Standard Gas Proration Units and Simultaneous Dedication in the Blinebry (Pro Gas) (Consolidated) for the Exxon F.F. Hardison B wells #7 & 8 (120 acs.) and well #4 (80 acs.). Well #4 is located 660' FNL & 1980' FEL, Sec. 34, T21S - R37E, Lea Co. Well #7 is located 660' FSL & 660' FEL and #8 is 1980' FSL & 660' FEL, Sec. 27, T21S - R37E, Lea. Co.

Executed this 1st day of December, 1993.

Company

Exxon Inc

By

Charles A. Heston

BEFORE THE NEW MEXICO OIL CONSERVATION DIVISION

**IN THE MATTER OF THE HEARING
CALLED BY THE OIL CONSERVATION
DIVISION FOR THE PURPOSE OF
CONSIDERING:**

**APPLICATION OF EXXON CORPORATION
FOR A NON-STANDARD GAS PRODUCTION
UNIT, LEA COUNTY, NEW MEXICO**

CASE NO. 10894

**APPLICATION OF EXXON CORPORATION
FOR A NON-STANDARD GAS PRODUCTION
UNIT AND SIMULTANEOUS DEDICATION,
LEA COUNTY, NEW MEXICO**

CASE NO. 10895

AFFIDAVIT REGARDING NOTICE

**STATE OF TEXAS)
) ss.
COUNTY OF MIDLAND)**

Alejandro M. Correa, being duly sworn upon his oath, deposes
and states:

1. I am over the age of 18 and have personal knowledge
of the matters stated herein.
2. I am an employee of Applicant herein.
3. Applicant has conducted a good faith, diligent
effort to find the correct addresses of interest owners entitled to
receive notice of the Application herein.
4. Notice of the Application was provided to the
interest owners at their correct addresses by mailing them, by
certified mail, a copy of the Application. Copy of the notice
letter and certified return receipts are attached hereto.
5. The notice provisions of Rule 1207 have been
complied with.



Alejandro M. Correa

Exhibit No. 7
Exxon Corporation
Case No. 10894, 10895
February 3, 1994

SUBSCRIBED AND SWORN TO before me this 2 day of
February, 1994, by Alejandro M. Correa.

Selena Nunez
Notary Public

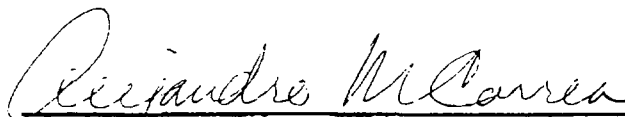
My Commission Expires:

10-19-97

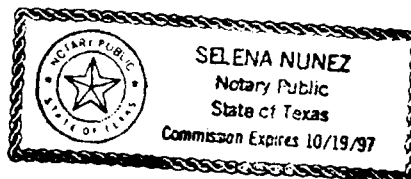

EXXON COMPANY, U.S.A.

POST OFFICE BOX 1600 • MIDLAND, TEXAS 79702-1600

PRODUCTION DEPARTMENT
SOUTHWESTERN DIVISION

ENVIRONMENTAL AND REGULATORY AFFAIRS

December 17, 1993

To: Persons Listed on Exhibit A

Dear Sirs:

Exxon Corporation has filed applications with the New Mexico Oil Conservation Division for non-standard units for its F. F. Hardison "B" Lease Well Nos. 4, 7 and 8, located in Sections 27 and 34, Township 21 South, Range 37 East, Lea County, New Mexico. Copies of the applications are attached. These hearings have been scheduled before the Division at 8:15 a.m. on Thursday, February 3, 1994 at Morgan Hall in the State Land Office Building, 310 Old Santa Fe Trail, Santa Fe, New Mexico. Failure to appear at that time will preclude you from contesting these matters at a later date.

Sincerely,



Alex M. Correa
Senior Regulatory Specialist

CERTIFIED MAIL-RETURN RECEIPT REQUESTED

AMC/des

B:65.AMC



EXHIBIT A

OFFSET OPERATORS

EXXON COPR. - F.F. Hardison Lease
Section 27(SE4) and Section 34(NE4)
T21S-R37E, Lea County, New Mexico

Amoco Production Company
P. O. Box 3092
Houston, TX 77253
Attn: Land Department

Bravo Operating Company
P. O. Box 2160
Hobbs, NM 88241-2160

Chevron USA Inc.
P. O. Box 1150
Midland, TX 79702
Attn: Land Department

Conoco Inc.
P. O. Box 1959
Midland, TX 79702
Attn: Land Department

John H. Hendrix Corporation
223 W. Wall, Suite 525
Midland, TX 79701

Marathon Oil Company
P. O. Box 552
Midland, TX 79702
Attn: Land Department

Mobil Expl. & Prod. US, Inc.
P. O. Box 633
Midland, TX 79702
Attn: Land Department

Texaco, Inc.
P. O. Box 3109
Midland, TX 79702
Attn: Land Department

AMC/des

8:66.AMC

SENDER: Complete items 1 and 2 when additional services are desired, and complete items 3 and 4.

Put your address in the "RETURN TO" Space on the reverse side. Failure to do this will prevent this card from being returned to you. The return receipt fee will provide you the name of the person delivered to and the date of delivery. For additional fees the following services are available. Consult postmaster for fees and check boxes for additional service(s) requested.

1. ☐ Show to whom delivered, date and addressee's address. 2. ☐ Restricted Delivery (Extra charge)

3. Article Addressed to:
Almoco Production Co
PO Box 3092
Houston TX 77253
Attn: Land Dept.

4. Article Number
P-322-579-505

Type of Service:
☒ Registered ☐ Insured
☐ Certified ☐ COD
☐ Express Mail ☒ Return Receipt for Merchandise

Always obtain signature of addressee or agent and DATE DELIVERED.

5. Signature — Address
EX

6. Signature — Agent
EX *J. Guillory*

7. Date of Delivery
NOV 29 1993

8. Addressee's Address (ONLY if requested and fee paid)

PS Form 3811, Mar. 1988 U.S.G.P.O. 1988-212-865 DOMESTIC RETURN RECEIPT

SENDER: Complete items 1 and 2 when additional services are desired, and complete items 3 and 4.

Put your address in the "RETURN TO" Space on the reverse side. Failure to do this will prevent this card from being returned to you. The return receipt fee will provide you the name of the person delivered to and the date of delivery. For additional fees the following services are available. Consult postmaster for fees and check boxes for additional service(s) requested.

1. ☐ Show to whom delivered, date and addressee's address. 2. ☐ Restricted Delivery (Extra charge)

3. Article Addressed to:
Bravo Operating Co.
PO Box 2160
Hobbs, NM 88241-2160

4. Article Number
P-322-579-517

Type of Service:
☒ Registered ☐ Insured
☐ Certified ☐ COD
☐ Express Mail ☒ Return Receipt for Merchandise

Always obtain signature of addressee or agent and DATE DELIVERED.

5. Signature — Address
EX *W. Allen Shelton*

6. Signature — Agent
EX

7. Date of Delivery
11-26-93

8. Addressee's Address (ONLY if requested and fee paid)

PS Form 3811, Mar. 1988 U.S.G.P.O. 1988-212-865 DOMESTIC RETURN RECEIPT

SENDER: Complete items 1 and 2 when additional services are desired, and complete items 3 and 4.

Put your address in the "RETURN TO" Space on the reverse side. Failure to do this will prevent this card from being returned to you. The return receipt fee will provide you the name of the person delivered to and the date of delivery. For additional fees the following services are available. Consult postmaster for fees and check boxes for additional service(s) requested.

1. ☐ Show to whom delivered, date and addressee's address. 2. ☐ Restricted Delivery (Extra charge)

3. Article Addressed to:
Chukon USA Inc
PO Box 1150
Midland TX 79702
Attn: Land Dept

4. Article Number
P-046797-391

Type of Service:
☒ Registered ☐ Insured
☐ Certified ☐ COD
☐ Express Mail ☒ Return Receipt for Merchandise

Always obtain signature of addressee or agent and DATE DELIVERED.

5. Signature — Address
X

6. Signature — Agent
J. R. R...

7. Date of Delivery

8. Addressee's Address (ONLY if requested and fee paid)

SENDER: Complete items 1 and 2 when additional services are desired, and complete items 3 and 4.
Put your address in the "RETURN TO" Space on the reverse side. Failure to do this will prevent this card from being returned to you. The return receipt fee will provide you the name of the person delivered to and the date of delivery. For additional fees the following services are available. Consult postmaster for fees and check boxes for additional service(s) requested.
 1. ☐ Show to whom delivered date and addressee's address. 2. ☐ Restricted Delivery
 (Extra charge) (Extra charge)

3. Article Addressed to: Conoco, Inc. 10 Desta Drive Midland TX 79705 Attn: Land Dept	4. Article Number P-322-579-592
5. Signature - Address X <i>[Signature]</i>	Type of Service: <input checked="" type="checkbox"/> Registered <input type="checkbox"/> Insured <input type="checkbox"/> Certified <input type="checkbox"/> COD <input type="checkbox"/> Express Mail <input checked="" type="checkbox"/> Return Receipt for Merchandise
6. Signature - Agent X <i>[Signature]</i>	Always obtain signature of addressee or agent and DATE DELIVERED .
7. Date of Delivery 12-2-93	8. Addressee's Address (ONLY if requested and fee paid) 

PS Form 3811, Mar. 1988 * U.S.G.P.O. 1988-212-865 DOMESTIC RETURN RECEIPT

SENDER: Complete items 1 and 2 when additional services are desired, and complete items 3 and 4.
Put your address in the "RETURN TO" Space on the reverse side. Failure to do this will prevent this card from being returned to you. The return receipt fee will provide you the name of the person delivered to and the date of delivery. For additional fees the following services are available. Consult postmaster for fees and check boxes for additional service(s) requested.
 1. ☐ Show to whom delivered date and addressee's address. 2. ☐ Restricted Delivery
 (Extra charge) (Extra charge)

3. Article Addressed to: John Hendrix Corp. 223 W. Wall St. 525 Midland TX 79701	4. Article Number P-322-579-516
5. Signature - Address X <i>[Signature]</i>	Type of Service: <input checked="" type="checkbox"/> Registered <input type="checkbox"/> Insured <input type="checkbox"/> Certified <input type="checkbox"/> COD <input type="checkbox"/> Express Mail <input checked="" type="checkbox"/> Return Receipt for Merchandise
6. Signature - Agent X <i>[Signature]</i>	Always obtain signature of addressee or agent and DATE DELIVERED .
7. Date of Delivery 11/29/93	8. Addressee's Address (ONLY if requested and fee paid)

PS Form 3811, Mar. 1988 * U.S.G.P.O. 1988-212-865 DOMESTIC RETURN RECEIPT

SENDER: Complete items 1 and 2 when additional services are desired, and complete items 3 and 4.
Put your address in the "RETURN TO" Space on the reverse side. Failure to do this will prevent this card from being returned to you. The return receipt fee will provide you the name of the person delivered to and the date of delivery. For additional fees the following services are available. Consult postmaster for fees and check boxes for additional service(s) requested.
 1. ☐ Show to whom delivered date and addressee's address. 2. ☐ Restricted Delivery
 (Extra charge) (Extra charge)

3. Article Addressed to: Marathon Oil Company PO Box 552 Midland TX 79702 Attn: Land Dept	4. Article Number P-046-797-388
5. Signature - Address X <i>[Signature]</i>	Type of Service: <input checked="" type="checkbox"/> Registered <input type="checkbox"/> Insured <input type="checkbox"/> Certified <input type="checkbox"/> COD <input type="checkbox"/> Express Mail <input checked="" type="checkbox"/> Return Receipt for Merchandise
6. Signature - Agent X <i>[Signature]</i>	Always obtain signature of addressee or agent and DATE DELIVERED .
	8. Addressee's Address (ONLY if requested and fee paid)

SENDER: Complete items 1 and 2 when additional services are desired, and complete items 3 and 4.
Put your address in the "RETURN TO". Space on the reverse side. Failure to do this will prevent this card from being returned to you. The return receipt fee will provide you the name of the person delivered to and the date of delivery. For additional fees the following services are available. Consult postmaster for fees and check box(es) for additional service(s) requested.

1. ☐ Show to whom delivered, date, and addressee's address. (Extra charge) 2. ☐ Restricted Delivery (Extra charge)

3. Article Addressed to: Mobile Expl. & Prod US Inc. PO Box 633 Midland TX 79702 Attn: Land Dept.	4. Article Number P-046-797-390
5. Signature - Address X <i>James Stevens</i>	Type of Service: <input checked="" type="checkbox"/> Registered <input type="checkbox"/> Insured <input type="checkbox"/> Certified <input type="checkbox"/> COD <input type="checkbox"/> Express Mail <input checked="" type="checkbox"/> Return Receipt for Merchandise
6. Signature - Agent X	Always obtain signature of addressee or agent and DATE DELIVERED .
7. Date of Delivery NOV 29 1993	8. Addressee's Address (ONLY if requested and fee paid)

PS Form 3811, Mar. 1988 * U.S.G.P.O. 1988-212-865 **DOMESTIC RETURN RECEIPT**

SENDER: Complete items 1 and 2 when additional services are desired, and complete items 3 and 4.
Put your address in the "RETURN TO". Space on the reverse side. Failure to do this will prevent this card from being returned to you. The return receipt fee will provide you the name of the person delivered to and the date of delivery. For additional fees the following services are available. Consult postmaster for fees and check box(es) for additional service(s) requested.

1. ☐ Show to whom delivered, date, and addressee's address. (Extra charge) 2. ☐ Restricted Delivery (Extra charge)

3. Article Addressed to: Texaco Inc. PO Box 3109 EM Midland TX 79702 Attn: Land Dept	4. Article Number P-046-797-389
5. Signature - Address X	Type of Service: <input checked="" type="checkbox"/> Registered <input type="checkbox"/> Insured <input type="checkbox"/> Certified <input type="checkbox"/> COD <input type="checkbox"/> Express Mail <input checked="" type="checkbox"/> Return Receipt for Merchandise
6. Signature - Agent X <i>Marby Horn</i>	Always obtain signature of addressee or agent and DATE DELIVERED .
7. Date of Delivery 11/29/93 NOV 29 1993	8. Addressee's Address (ONLY if requested and fee paid)

PS Form 3811, Mar. 1988 * U.S.G.P.O. 1988-212-865 **DOMESTIC RETURN RECEIPT**