

KELLAHIN, KELLAHIN AND AUBREY

Attorneys at Law

El Patio - 117 North Guadalupe

Post Office Box 2265

Santa Fe, New Mexico 87504-2265

Telephone 982-4285

Area Code 505

W. Thomas Kellahin

Karen Aubrey

Jason Kellahin

Of Counsel

February 20, 1989

RECEIVED

FEB 21 1989

OIL CONSERVATION DIVISION

HAND DELIVERED

Mr. William J. LeMay  
Oil Conservation Division  
Post Office Box 2088  
Santa Fe, New Mexico 87501

Re: Application of Meridian Oil, Inc.  
for Approval of a Non-Standard  
Proration and Spacing Unit for  
Quigley Com #250 Well, San Juan  
County, New Mexico

Case 9623

Dear Mr. LeMay:

On behalf of Meridian Oil Inc., please find enclosed a copy of our application for approval of a non-standard proration and spacing unit for the referenced well.

We would appreciate you setting this matter for an examiner hearing now scheduled for March 15, 1989. This matter was set as Case No. 9473 on a prior docket but was designated as a fruitland 160 acre unit. The case was dismissed and is now being refiled with the appropriate changes to more closely conform to the Fruitland Coal Gas rules.

Very Truly Yours,



W. Thomas Kellahin

WTK/rs

Encl.

cc: Alan Alexander (Meridian-Farmington)

Certified mailing return-receipt parties listed on Exhibit B of Application.

STATE OF NEW MEXICO  
DEPARTMENT OF ENERGY AND MINERALS  
OIL CONSERVATION DIVISION

IN THE MATTER OF THE APPLICATION OF  
MERIDIAN OIL, INC. FOR APPROVAL OF  
A NON-STANDARD PRORATION AND SPACING  
UNIT, BASIN FRUITLAND COAL GAS POOL,  
SAN JUAN COUNTY, NEW MEXICO

FEB 2  
OIL CONSERVATION DIVISION

*Case 9623*

A P P L I C A T I O N

COMES NOW, MERIDIAN OIL, INC., by and through its attorneys, Kellahin, Kellahin & Aubrey, and applies to the New Mexico Oil Conservation Division for approval of a non-standard spacing and proration unit in the Basin Fruitland Coal Gas Pool for the Quigley Com #250 well located 1030 feet FSL and 850 feet FWL of Section 6, T30N, R9W, San Juan County, New Mexico with the subject non-standard unit consisting of 299.85 acres, more or less, being described as follows:

Section 6:	Lot 3 (40 acres) (NE/4 NW/4)
	Lot 4 (9.19 acres) (NW/4 NW/4)
	Lot 5 (9.56 acres) (SW/4 NW/4)
	SE/4 NW/4 (40 acres)
	Lot 6 (9.94 acres) (NW/4 SW/4)
	Lot 7 (10.31 acres) (SW/4 SW/4)
	E/2 SW/4 (80 acres)

Section 7:        Lot 1 (10.46 acres) (NW/4 NW/4)  
                  Lot 2 (10.39 acres) (SW/4 NW/4)  
                  E/2 ~~SW~~<sup>NW</sup>/4 (80 acres)

1.    Applicant is a working interest owner and operator for the described non-standard proration and spacing unit.

2.    As a result of governmental surveys, the western side of Township 30 North Range 9 West, consists of a series of lots each of which contains less than 40 acres resulting the necessity for a proration and spacing unit for the described acreage being less than the standard 320 acres required for a Basin Fruitland Coal Gas Well.

3.    Attached as Exhibit A is a plat showing the described acreage and the well location.

4.    Attached as Exhibit B is a list of the offsetting interest owners who are required by Division rules to receive notification of this application.

5.    Pursuant to Division notice rules, a copy of this application was mailed by certified mail return-receipt to each of the parties listed on Exhibit B.

WHEREFORE, applicant requests that after notice and hearing, the application will be granted.

Kellahin, Kellahin & Aubrey

By: 

W. Thomas Kellahin  
Kellahin, Kellahin & Aubrey  
Post Office Box 2265  
Santa Fe, New Mexico 87504  
(505) 982-4285

SECTION \_\_\_\_\_ TOWNSHIP 30N RANGE 9W COUNTY San Juan STATE New Mexico

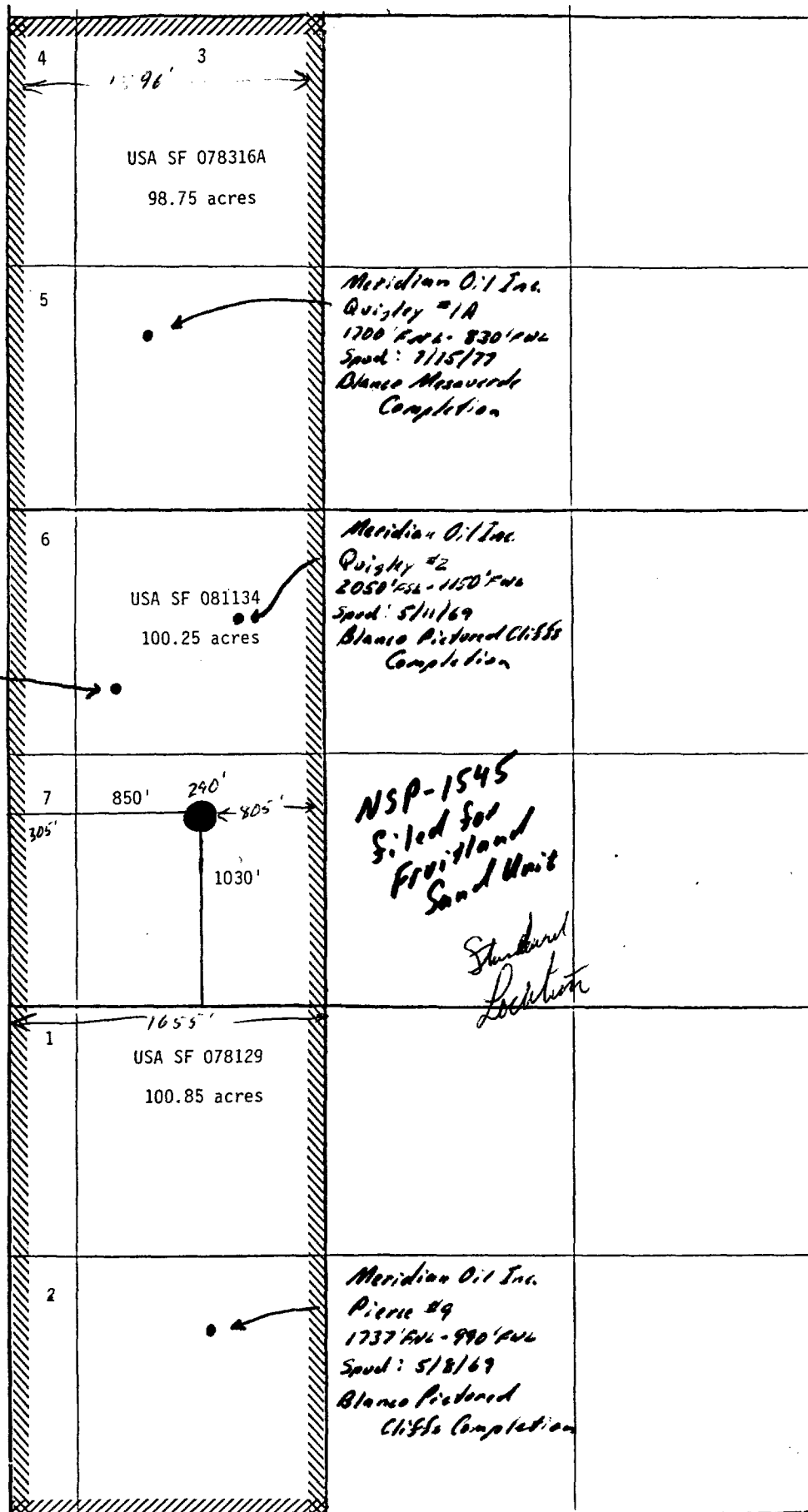

Section 6

Meridian Oil Inc.  
Quigley #1  
1650' FSL - 790' FWL  
Spod: 4/14/53  
Blanco Mesaverde  
Completion

R-35  
R-120

Section 7

$$\begin{array}{r} 1320 \\ 1030 \\ \hline 290 \end{array}$$

Exhibit A

Exhibit B

Amoco Production Company  
Post Office Box 800  
Denver, Colorado 80201  
Attn: Mr. Michael Cuba

KELLAHIN, KELLAHIN AND AUBREY

*Attorneys at Law*

El Patio - 117 North Guadalupe

Post Office Box 2265

Santa Fe, New Mexico 87504-2265

Telephone 982-4285

Area Code 505

W. Thomas Kellahin  
Karen Aubrey

Jason Kellahin  
Of Counsel

February 20, 1989

RECEIVED  
FEB 21 1989  
OIL CONSERVATION DIVISION

Mr. William J. LeMay  
Oil Conservation Division  
Post Office Box 2088  
Santa Fe, New Mexico 87501

HAND DELIVERED

Re: Application of Meridian Oil, Inc.  
for Approval of a Non-Standard  
Proration and Spacing Unit for  
Quigley Com #250 Well, San Juan  
County, New Mexico

Case 9623

Dear Mr. LeMay:

On behalf of Meridian Oil Inc., please find enclosed a copy of our application for approval of a non-standard proration and spacing unit for the referenced well.

We would appreciate you setting this matter for an examiner hearing now scheduled for March 15, 1989. This matter was set as Case No. 9473 on a prior docket but was designated as a fruitland 160 acre unit. The case was dismissed and is now being refiled with the appropriate changes to more closely conform to the Fruitland Coal Gas rules.

Very Truly Yours,



W. Thomas Kellahin

WTK/rs  
Encl.

cc: Alan Alexander (Meridian-Farmington)

Certified mailing return-receipt parties listed on Exhibit B of Application.

STATE OF NEW MEXICO  
DEPARTMENT OF ENERGY AND MINERALS  
OIL CONSERVATION DIVISION

IN THE MATTER OF THE APPLICATION OF  
MERIDIAN OIL, INC. FOR APPROVAL OF  
A NON-STANDARD PRORATION AND SPACING  
UNIT, BASIN FRUITLAND COAL GAS POOL,  
SAN JUAN COUNTY, NEW MEXICO

RECEIVED  
FEB 2  
OIL CONSERVATION DIVISION

*Case 9623*

A P P L I C A T I O N

COMES NOW, MERIDIAN OIL, INC., by and through its attorneys, Kellahin, Kellahin & Aubrey, and applies to the New Mexico Oil Conservation Division for approval of a non-standard spacing and proration unit in the Basin Fruitland Coal Gas Pool for the Quigley Com #250 well located 1030 feet FSL and 850 feet FWL of Section 6, T30N, R9W, San Juan County, New Mexico with the subject non-standard unit consisting of 299.85 acres, more or less, being described as follows:

Section 6:	Lot 3 (40 acres) (NE/4 NW/4)
	Lot 4 (9.19 acres) (NW/4 NW/4)
	Lot 5 (9.56 acres) (SW/4 NW/4)
	SE/4 NW/4 (40 acres)
	Lot 6 (9.94 acres) (NW/4 SW/4)
	Lot 7 (10.31 acres) (SW/4 SW/4)
	E/2 SW/4 (80 acres)



Section 7:        Lot 1 (10.46 acres) (NW/4 NW/4)  
                  Lot 2 (10.39 acres) (SW/4 NW/4)  
                         E/2 SW/4 (80 acres)

1.    Applicant is a working interest owner and operator for the described non-standard proration and spacing unit.

2.    As a result of governmental surveys, the western side of Township 30 North Range 9 West, consists of a series of lots each of which contains less than 40 acres resulting the necessity for a proration and spacing unit for the described acreage being less than the standard 320 acres required for a Basin Fruitland Coal Gas Well.

3.    Attached as Exhibit A is a plat showing the described acreage and the well location.

4.    Attached as Exhibit B is a list of the offsetting interest owners who are required by Division rules to receive notification of this application.

5.    Pursuant to Division notice rules, a copy of this application was mailed by certified mail return-receipt to each of the parties listed on Exhibit B.

WHEREFORE, applicant requests that after notice and hearing, the application will be granted.

Kellahin, Kellahin & Aubrey

By: 

W. Thomas Kellahin  
Kellahin, Kellahin & Aubrey  
Post Office Box 2265  
Santa Fe, New Mexico 87504  
(505) 982-4285

SECTION \_\_\_\_\_ TOWNSHIP 30N RANGE 9W COUNTY San Juan STATE New Mexico

Section 6

Section 7

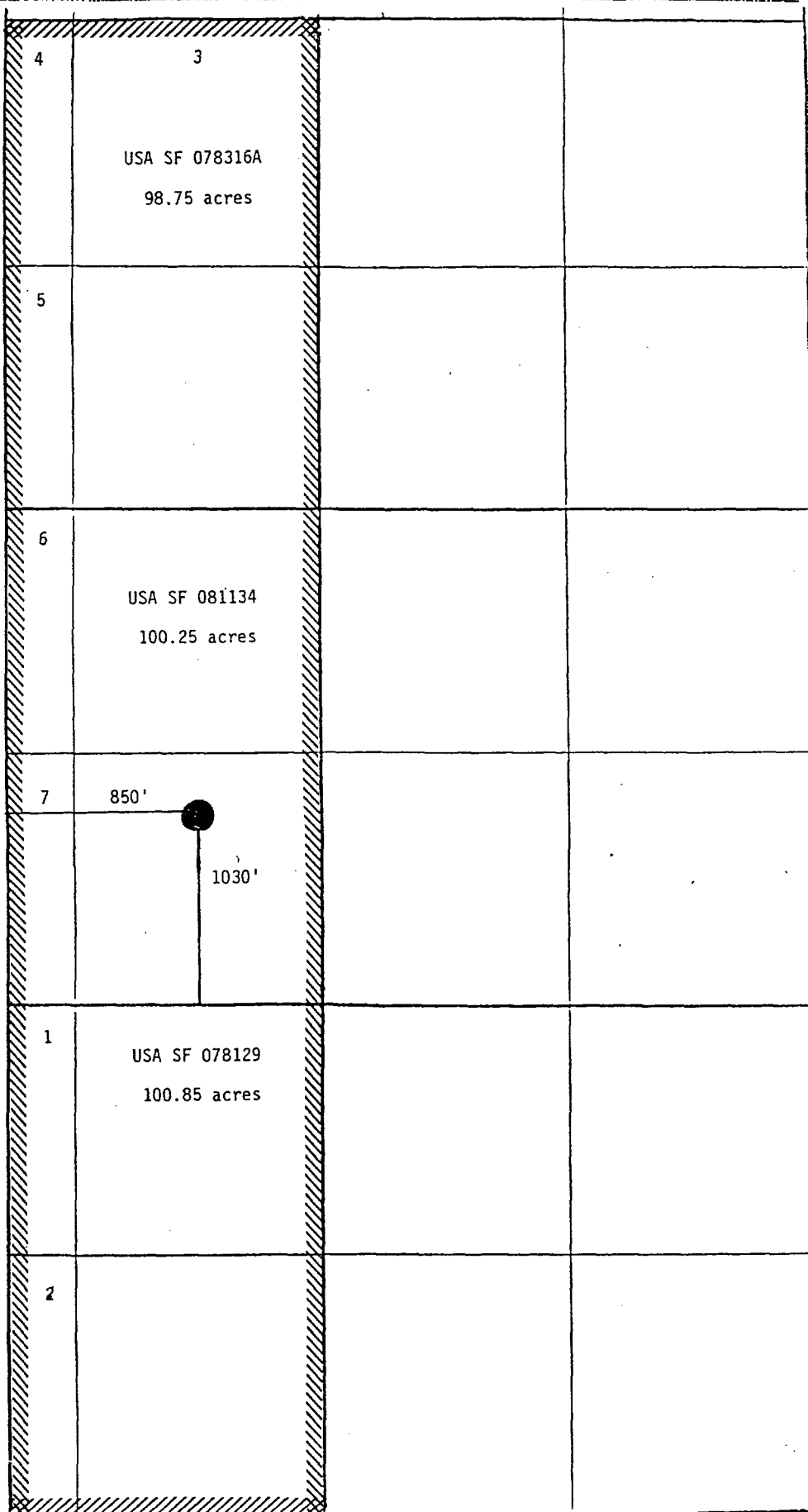

Exhibit A

Exhibit B

Amoco Production Company  
Post Office Box 800  
Denver, Colorado 80201  
Attn: Mr. Michael Cuba

KELLAHIN, KELLAHIN AND AUBREY

*Attorneys at Law*

W. Thomas Kellahin  
Karen Aubrey

El Patio - 117 North Guadalupe

Post Office Box 2265

Santa Fe, New Mexico 87504-2265

Telephone 982-4285  
Area Code 505

Jason Kellahin  
Of Counsel

February 20, 1989

RECEIVED  
FEB 21 1989  
OIL CONSERVATION DIVISION

Mr. William J. LeMay  
Oil Conservation Division  
Post Office Box 2088  
Santa Fe, New Mexico 87501

HAND DELIVERED

Re: Application of Meridian Oil, Inc.  
for Approval of a Non-Standard  
Proration and Spacing Unit for  
Quigley Com #250 Well, San Juan  
County, New Mexico

Case 9623

Dear Mr. LeMay:

On behalf of Meridian Oil Inc., please find enclosed a copy of our application for approval of a non-standard proration and spacing unit for the referenced well.

We would appreciate you setting this matter for an examiner hearing now scheduled for March 15, 1989. This matter was set as Case No. 9473 on a prior docket but was designated as a fruitland 160 acre unit. The case was dismissed and is now being refiled with the appropriate changes to more closely conform to the Fruitland Coal Gas rules.

Very Truly Yours,

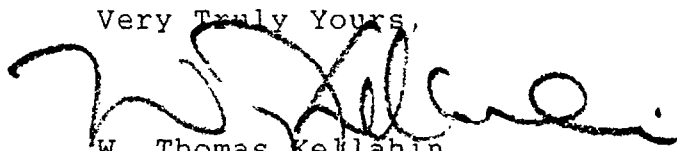
  
W. Thomas Kellahin

WTK/rs  
Encl.

cc: Alan Alexander (Meridian-Farmington)

Certified mailing return-receipt parties listed on Exhibit B of Application.

STATE OF NEW MEXICO

DEPARTMENT OF ENERGY AND MINERALS

OIL CONSERVATION DIVISION

IN THE MATTER OF THE APPLICATION OF  
MERIDIAN OIL, INC. FOR APPROVAL OF  
A NON-STANDARD PRORATION AND SPACING  
UNIT, BASIN FRUITLAND COAL GAS POOL,  
SAN JUAN COUNTY, NEW MEXICO

A P P L I C A T I O N

COMES NOW, MERIDIAN OIL, INC., by and through it attorneys, Kellahin, Kellahin & Aubrey, and applies to the New Mexico Oil Conservation Division for approval of a non-standard spacing and proration unit in the Basin Fruitland Coal Gas Pool for the Quigley Com #250 well located 1030 feet FSL and 850 feet FWL of Section 6, T30N, R9W, San Juan County, New Mexico with the subject non-standard unit consisting of 299.85 acres, more or less, being described as follows:

Section 6:	Lot 3 (40 acres) (NE/4 NW/4)
	Lot 4 (9.19 acres) (NW/4 NW/4)
	Lot 5 (9.56 acres) (SW/4 NW/4)
	SE/4 NW/4 (40 acres)
	Lot 6 (9.94 acres) (NW/4 SW/4)
	Lot 7 (10.31 acres) (SW/4 SW/4)
	E/2 SW/4 (80 acres)

Section 7:        Lot 1 (10.46 acres) (NW/4 NW/4)  
                  Lot 2 (10.39 acres) (SW/4 NW/4)  
                  E/2 SW/4 (80 acres)

1.    Applicant is a working interest owner and operator for the described non-standard proration and spacing unit.

2.    As a result of governmental surveys, the western side of Township 30 North Range 9 West, consists of a series of lots each of which contains less than 40 acres resulting the necessity for a proration and spacing unit for the described acreage being less than the standard 320 acres required for a Basin Fruitland Coal Gas Well.

3.    Attached as Exhibit A is a plat showing the described acreage and the well location.

4.    Attached as Exhibit B is a list of the offsetting interest owners who are required by Division rules to receive notification of this application.

5.    Pursuant to Division notice rules, a copy of this application was mailed by certified mail return-receipt to each of the parties listed on Exhibit B.

WHEREFORE, applicant requests that after notice and hearing, the application will be granted.

Kellahin, Kellahin & Aubrey

By: 

W. Thomas Kellahin  
Kellahin, Kellahin & Aubrey  
Post Office Box 2265  
Santa Fe, New Mexico 87504  
(505) 982-4285



SECTION \_\_\_\_\_ TOWNSHIP 30N RANGE 9W COUNTY San Juan STATE New Mexico

Section 6

Section 7

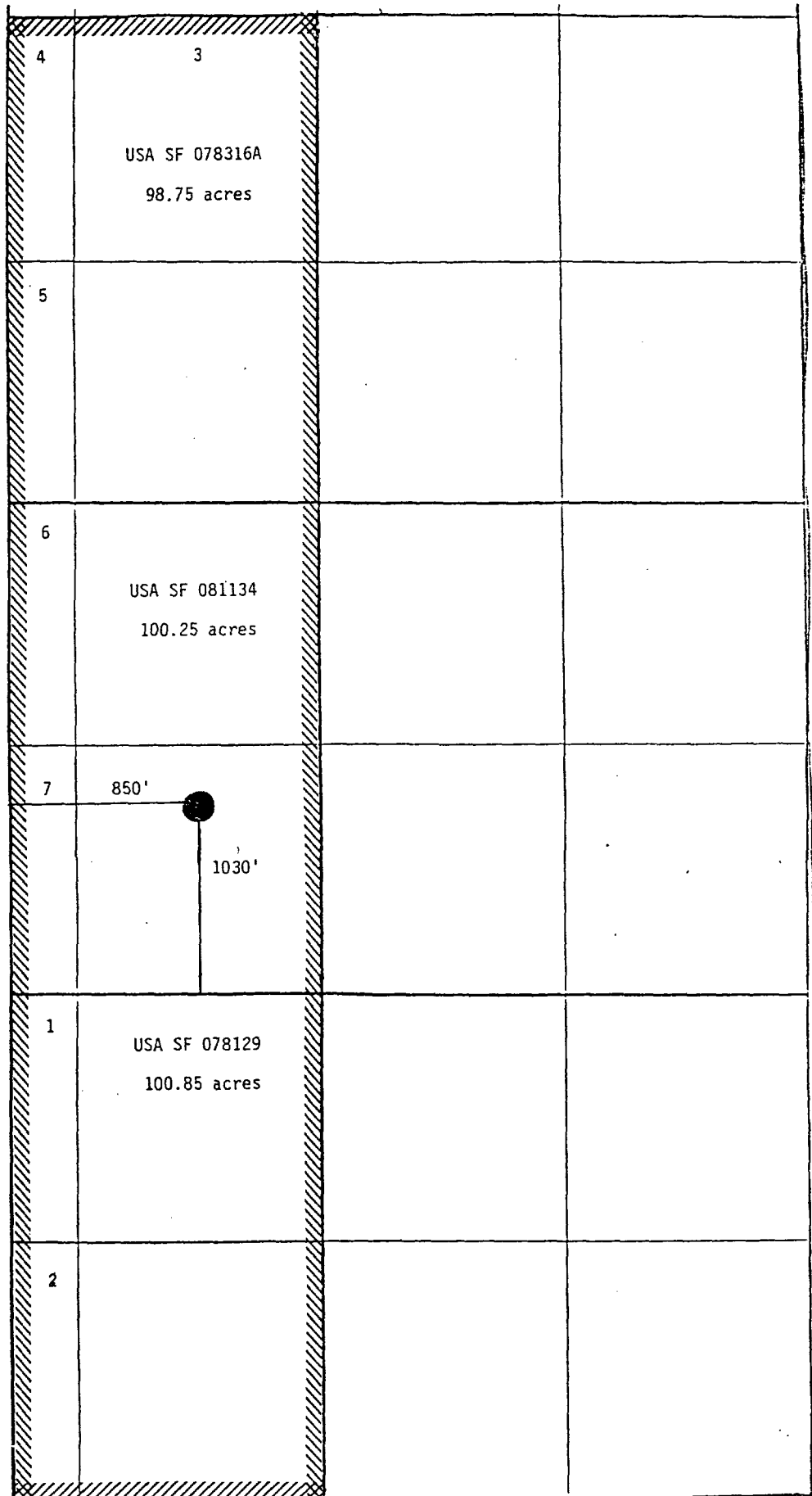

Exhibit A

Exhibit B

Amoco Production Company  
Post Office Box 800  
Denver, Colorado 80201  
Attn: Mr. Michael Cuba



STATE OF NEW MEXICO

ENERGY, MINERALS AND NATURAL RESOURCES DEPARTMENT

OIL CONSERVATION DIVISION

GARREY CARRUTHERS  
GOVERNOR

*For Information  
Only*

POST OFFICE BOX 2088  
STATE LAND OFFICE BUILDING  
SANTA FE, NEW MEXICO 87504  
(505) 827-5800

September 30, 1988

Meridian Oil, Inc.  
P.O. Box 4289  
Farmington, NM 87499-4289

Attention: Peggy Bradfield

Administrative Order NSP-1545

Dear Ms. Bradfield:

Reference is made to your application of July 15, 1988 as amended by letter received September 6, 1988, for a 100.25-acre non-standard gas proration unit consisting of the following acreage in the Undesignated Blanco Fruitland Pool:

SAN JUAN COUNTY, NEW MEXICO  
TOWNSHIP 30 NORTH, RANGE 9 WEST, NMPM  
Irregular Section 6: Lots 6 and 7 and the E/2 SW/4

It is my understanding that this unit is to be dedicated to your Quigley Com Well No. 250 to be drilled at a standard gas well location 1030 feet from the South line and 850 feet from the West line (Unit N) of said Section 6.

By authority granted me under the provisions of 104.D.II, the above non-standard gas proration unit is hereby approved.

Sincerely,

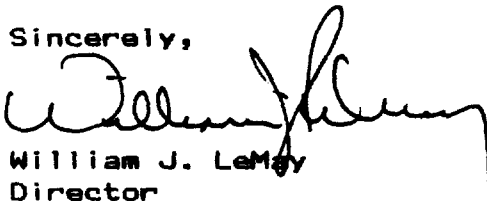
  
William J. LeMay  
Director

WJL/MES/ag

cc: Oil Conservation Division - Aztec  
NM Oil and Gas Engineering Committee - Hobbs  
US Bureau of Land Management - Farmington

11/2/00  
Release Immediately

M. S. 9/30/88

Sept. 30, 1988

Meridian Oil, Inc.  
P.O. Box 4289  
Farmington, New Mexico 87499-4289

ATTENTION: Peggy Bradfield

ADMINISTRATIVE ORDER NSP-1545

DEAR Ms. Bradfield:

REFERENCE IS MADE TO YOUR APPLICATION OF July 15, 1988, as amended by letter September 6, 1988 FOR A 100.25-ACRE NON-STANDARD gas PRORATION UNIT CONSISTING OF THE FOLLOWING ACREAGE IN THE Underspread Blance POOL:

San Juan County, NEW MEXICO  
TOWNSHIP 30 North, RANGE 9 West, NMPM  
Irregular SECTION 6: lots 6 and 7 and the E 1/2 SW 1/4

IT IS MY UNDERSTANDING THAT THIS UNIT IS TO BE DEDICATED TO YOUR Quigley Com Well No. 250 TO BE DRILLED AT A standard gas WELL LOCATION 1030 FEET FROM THE South LINE AND 850 FEET FROM THE West LINE (UNIT N) OF SAID SECTION 6.

BY AUTHORITY GRANTED ME UNDER THE PROVISIONS OF 104.0. II, THE ABOVE NON-STANDARD GAS PRORATION UNIT IS HEREBY APPROVED.

SINCERELY,

WILLIAM J. LEMAY  
DIRECTOR

WJL/MES/AG

CC: OIL CONSERVATION DIVISION - Asst  
NM OIL AND GAS ENGINEERING COMMITTEE - HOBBS  
USBLM - Farmington



STATE OF NEW MEXICO

ENERGY, MINERALS AND NATURAL RESOURCES DEPARTMENT

OIL CONSERVATION DIVISION

GARREY CARRUTHERS  
GOVERNOR

POST OFFICE BOX 2088  
STATE LAND OFFICE BUILDING  
SANTA FE, NEW MEXICO 87504  
(505) 827-5800

August 29, 1988

**MERIDIAN OIL**

AUG 31 1988

FARMINGTON, NEW MEXICO  
REGULATORY

Meridian Oil, Inc.  
P.O. Box 4289  
Farmington, NM 87499-4289

Attention: Peggy Doak

RE: Administrative Application  
for a Non-Standard Gas Spacing  
and Proration Unit; Quigley  
Com Well No. 250; K-6-30N-9W,  
San Juan County, New Mexico.

Dear Ms. Doak:

We received the subject application on July 15, 1988. At the request of the Aztec District Office, this filing was set for hearing without being reviewed. Last week the Aztec office reconsidered and requested it be handled administratively. In reviewing I found that the location is approximately 570 feet from the eastern boundary of the proposed proration unit, making it an unorthodox gas well location pursuant to General Rule 104 C.II(B). Please submit an amended filing to cover this portion of the application.

Sincerely,

Michael E. Stogner  
Administrative Application Reviewer

MES/ag

9/29/88  
E. Brach  
10/1/88

9-1-88: Mike, this well location has now been moved and is located at 1030'S, 850'W, Section 6, T-30-N, R-9-W, San Juan County, NM. A revised plat is attached.

Peggy Bradfield

All distances must be from the outer boundaries of the Section.

Operator Meridian Oil Inc.		Lease Quigley COM (SF-081134)		Well No. 250
Unit Letter N	Section 6	Township 30 North	Range 9 West	County San Juan
Actual Footage Location of Wells 1030 feet from the South line and 850 feet from the West line				
Ground Level Elev. 6550'	Producing Formation Fruitland Coal	Pool Undesignated	Dedicated Acreage: 160 Acres	

1. Outline the acreage dedicated to the subject well by colored pencil or hatchure marks on the plat below.
2. If more than one lease is dedicated to the well, outline each and identify the ownership thereof (both as to working interest and royalty).
3. If more than one lease of different ownership is dedicated to the well, have the interests of all owners been consolidated by communitization, unitization, force-pooling, etc?

☒ Yes ☐ No If answer is "yes," type of consolidation communitization

If answer is "no," list the owners and tract descriptions which have actually been consolidated. (Use reverse side of this form if necessary.)

No allowable will be assigned to the well until all interests have been consolidated (by communitization, unitization, forced-pooling, or otherwise) or until a non-standard unit, eliminating such interests, has been approved by the Division  
NOTE: reissued to show moved location.

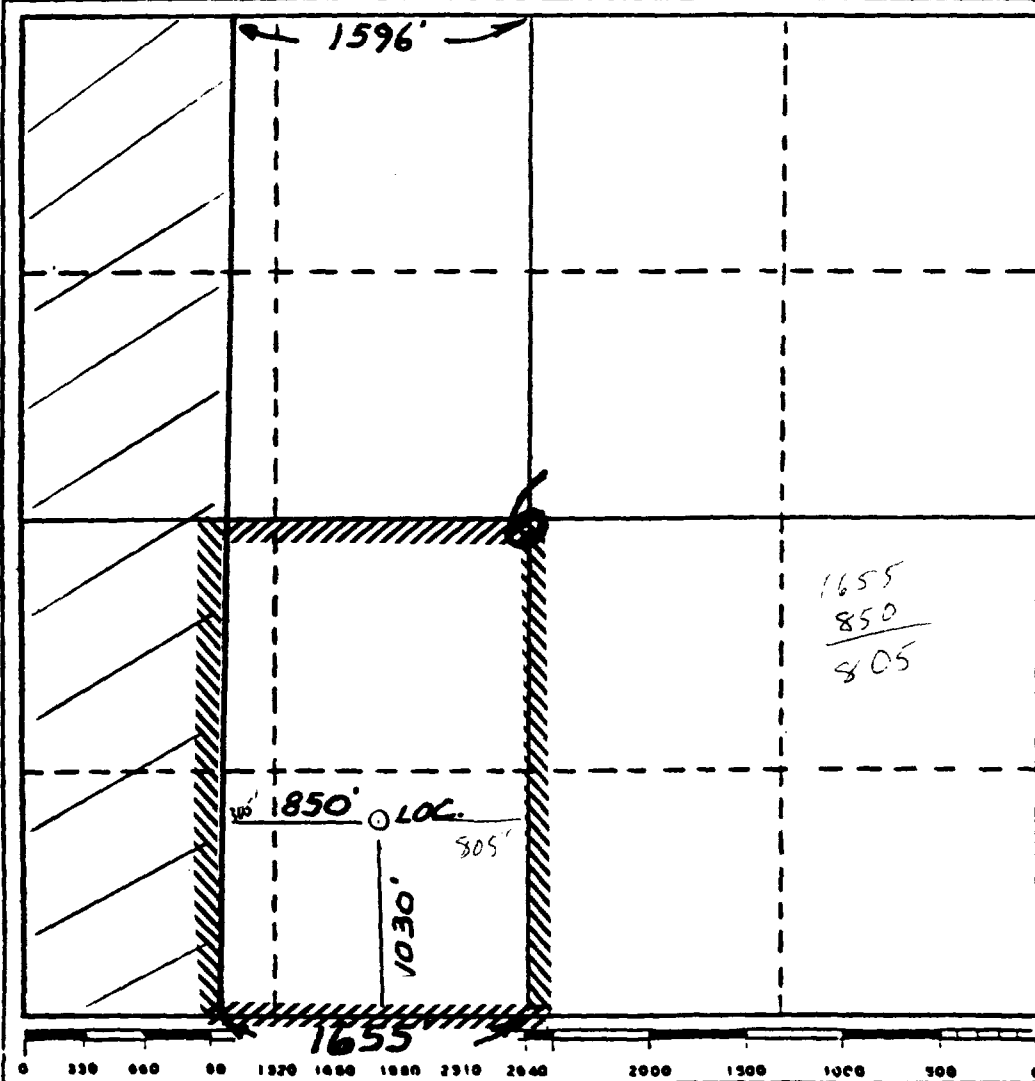

CERTIFICATION

I hereby certify that the information contained herein is true and complete to the best of my knowledge and belief.

Name  
Regulatory Affairs  
Position  
Meridian Oil Inc.  
Company

Date  
3/1/88

I hereby certify that the information shown on this plat is plotted from field notes of actual survey made by me or under my supervision, and that the same is true to the best of my knowledge and belief.

*Neale C. Edwards*

Date Surveyed  
7-18-88

Registered Professional Engineer  
and/or Land Surveyor  
Neale C. Edwards

Certificate No.  
6357

STATE OF NEW MEXICO



ENERGY, MINERALS AND NATURAL RESOURCES DEPARTMENT

OIL CONSERVATION DIVISION

GARREY CARRUTHERS  
GOVERNOR

POST OFFICE BOX 2088  
STATE LAND OFFICE BUILDING  
SANTA FE, NEW MEXICO 87504  
(505) 827-5800

August 29, 1988

Meridian Oil, Inc.  
P.O. Box 4289  
Farmington, NM 87499-4289

Attention: Peggy Doak

RE: Administrative Application  
for a Non-Standard Gas Spacing  
and Proration Unit; Quigley  
Com Well No. 250; K-6-30N-9W,  
San Juan County, New Mexico.

Dear Ms. Doak:

We received the subject application on July 15, 1988. At the request of the Aztec District Office, this filing was set for hearing without being reviewed. Last week the Aztec office reconsidered and requested it be handled administratively. In reviewing I found that the location is approximately 570 feet from the eastern boundary of the proposed proration unit, making it an unorthodox gas well location pursuant to General Rule 104 C.II(B). Please submit an amended filing to cover this portion of the application.

Sincerely,

A handwritten signature in dark ink, appearing to read "Michael E. Stogner", written over a horizontal line.

Michael E. Stogner  
Administrative Application Reviewer

MES/ag

MERIDIAN OIL

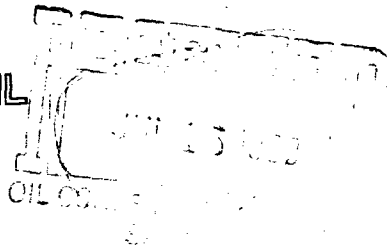

July 11, 1988

Mr. William LeMay  
New Mexico Oil Conservation Division  
Post Office Box 2088  
Santa Fe, New Mexico 87501

*Case 9473*

Dear Mr. LeMay:

This is a request for administrative approval for a non-standard unit for a gas well location in the Undesignated Fruitland Pool.

It is intended to locate the Meridian Oil Inc.'s Quigley Com #250 at 1890' from the South line and 1043' from the West line of Section 6, T-30-N, R-9-W, San Juan County, New Mexico.

A copy of this application is being submitted to all offset operators by certified mail with a request that they furnish your Santa Fe office with a Waiver of Objection, and return one copy to this office.

A plat showing the proposed well location and configuration of Section 6, along with an ownership plat, are attached.

Sincerely yours,

Peggy Doak

encl.

WAIVER

\_\_\_\_\_ hereby waives objection to Meridian Oil Inc.'s application for a non-standard unit location for their Quigley Com #250 as proposed above.

By: \_\_\_\_\_

Date: \_\_\_\_\_

cc: Tenneco Oil



Effective 1-1-88

Operator MERIDIAN OIL INC.		Lease QUIGLEY COM (SF-081134)		Well No. 250
Unit Letter K	Section 6	Township 30 NORTH	Range 9 WEST	County SAN JUAN
Actual Footage Location of Well				
1890	feet from the	SOUTH	line and	1043
				feet from the
				WEST
Ground Level Elev. 6495	Producing Formation Fruitland	Pool Undesignated	Dedicated Acreage	

- ☒ Yes ☐ No If answer is "yes," type of consolidation communitization

No allowable will be assigned to the well until all interests have been consolidated (by communitization, unitization, forced-pooling, or otherwise) or until a non-standard unit, eliminating such interests, has been approved by the Commission.

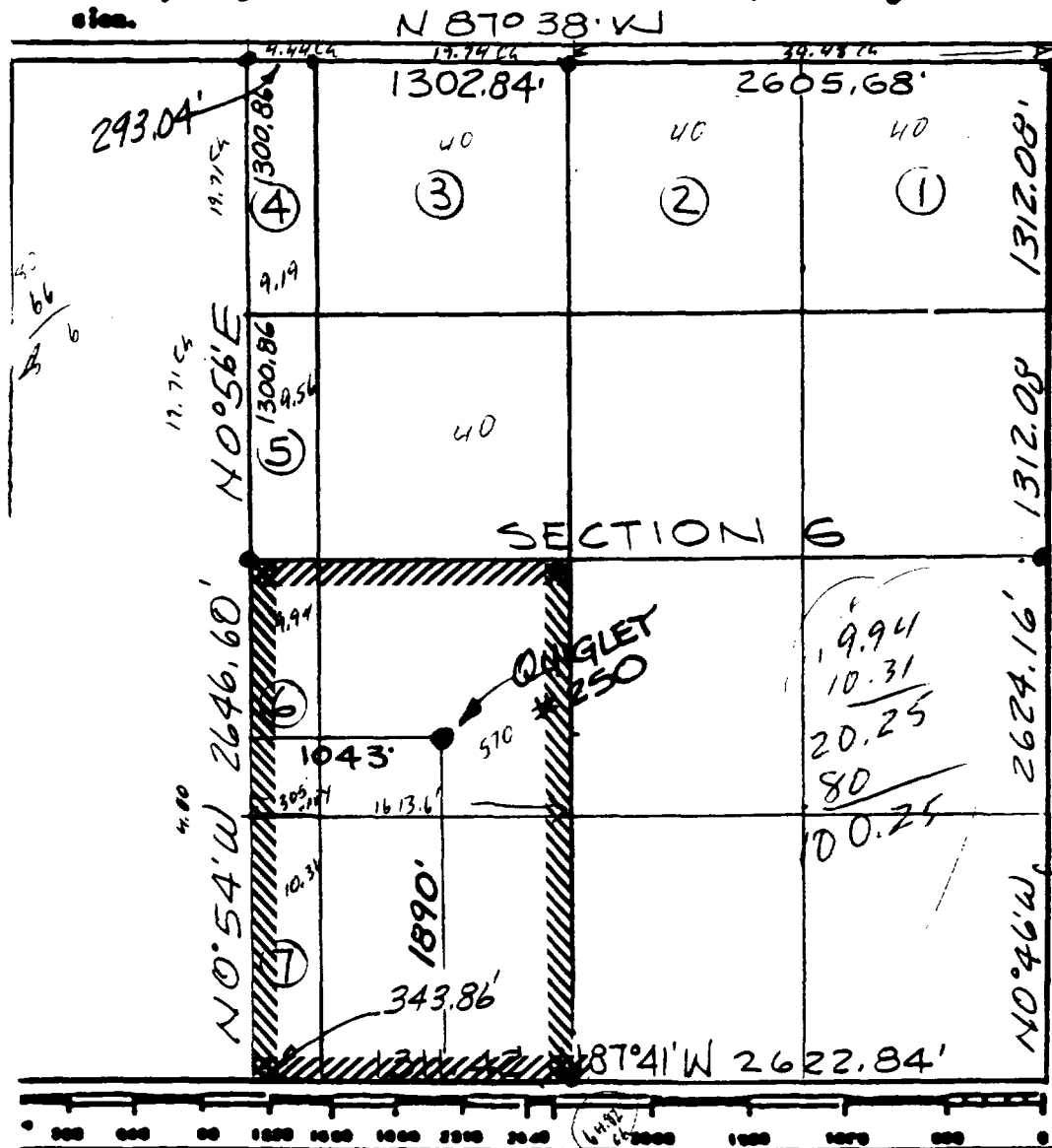

I hereby certify that the information contained herein is true and complete to the best of my knowledge and belief.

**Name** Drilling Clerk  
**Position** Meridian Oil Inc.  
**Company**  
**Date**

I hereby certify that the above location shows all this plot was plotted from field notes of date 6-8-57 made by me or under my supervision, and that the same is true and correct to the best of my knowledge.

**Date Surveyed**  
**APRIL 11, 1988**  
**Registered Professional Engineer**  
**and/or Land Surveyor**

NEALE C. EDWARDS

**Certificate No.**  
**6857**

# MERIDIAN OIL

July 11, 1988

Mr. William LeMay  
New Mexico Oil Conservation Division  
Post Office Box 2088  
Santa Fe, New Mexico 87501

Case 9473

Dear Mr. LeMay:

This is a request for administrative approval for a non-standard unit for a gas well location in the Undesignated Fruitland Pool.

It is intended to locate the Meridian Oil Inc.'s Quigley Com #250 at 1890' from the South line and 1043' from the West line of Section 6, T-30-N, R-9-W, San Juan County, New Mexico.

A copy of this application is being submitted to all offset operators by certified mail with a request that they furnish your Santa Fe office with a Waiver of Objection, and return one copy to this office.

A plat showing the proposed well location and configuration of Section 6, along with an ownership plat, are attached.

Sincerely yours,



Peggy Doak

encl.

## WAIVER

\_\_\_\_\_ hereby waives objection to Meridian Oil Inc.'s application for a non-standard unit location for their Quigley Com #250 as proposed above.

By: \_\_\_\_\_

Date: \_\_\_\_\_

cc: Tenneco Oil

# MERIDIAN OIL INC.

Well Name Quigley Com #250, Undesignated Fruitland

Footage----- 1890' FSL; 1043' FWL

## APPLICATION FOR NON-STANDARD PRORATION UNIT

County San Juan State New Mexico Section 6 Township 30N Range 9W

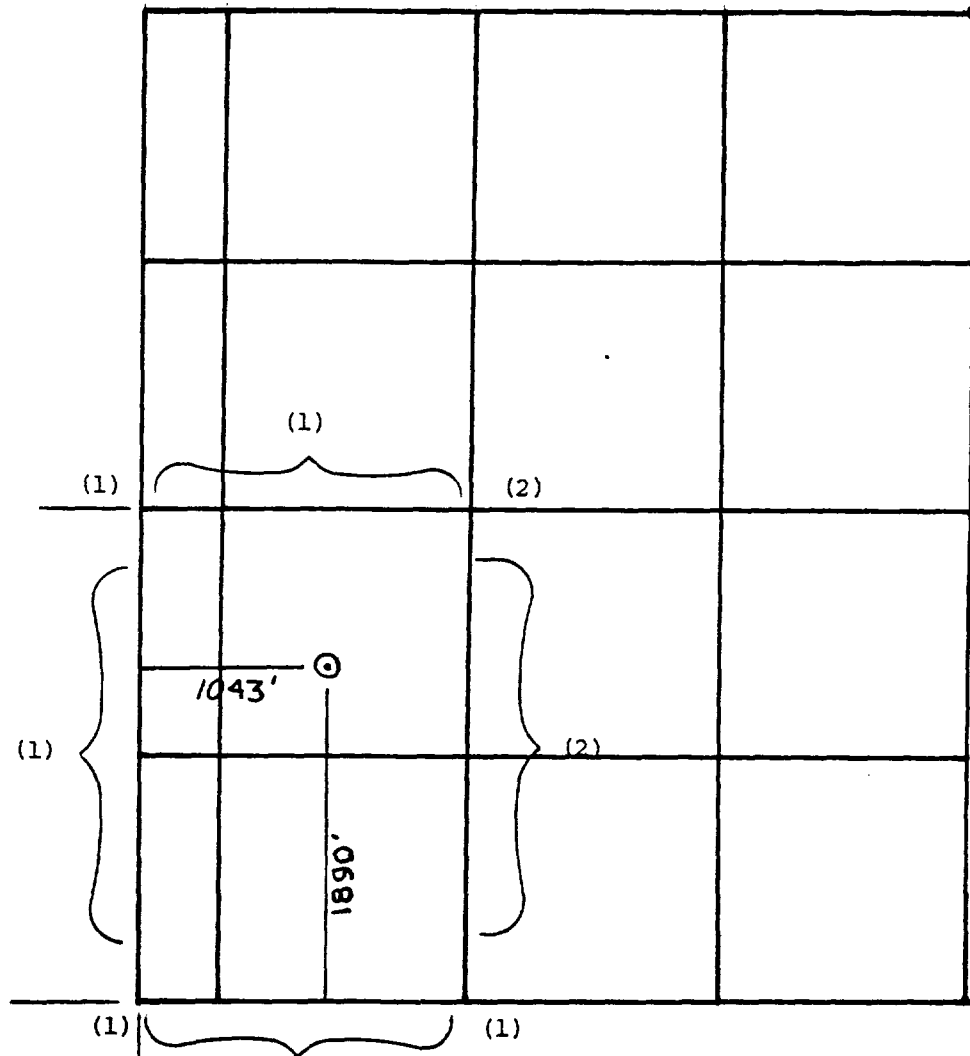

REMARKS: OFFSET OPERATORS:

(1) Meridian Oil Inc.

(2) Tenneco Oil Company

All distances must be from the outer boundaries of the Section.

Operator <b>MERIDIAN OIL INC.</b>			Lease <b>QUIGLEY COM (SF-081134)</b>		Well No. <b>250</b>
Unit Letter <b>K</b>	Section <b>6</b>	Township <b>30 NORTH</b>	Range <b>9 WEST</b>	County <b>SAN JUAN</b>	

Actual Footage Location of Well:  
 1890 feet from the SOUTH line and 1043 feet from the WEST line

Ground Level Elev. <b>6495</b>	Producing Formation <b>Fruitland</b>	Pool <b>Undesignated</b>	Dedicated Acreage <b>Acre</b>
-----------------------------------	---	-----------------------------	----------------------------------

1. Outline the acreage dedicated to the subject well by colored pencil or hatchure marks on the plat below.
2. If more than one lease is dedicated to the well, outline each and identify the ownership thereof (both as to working interest and royalty).
3. If more than one lease of different ownership is dedicated to the well, have the interests of all owners been consolidated by communitization, unitization, force-pooling, etc?

☒ Yes ☐ No If answer is "yes," type of consolidation communitization

If answer is "no," list the owners and tract descriptions which have actually been consolidated. (Use reverse side of this form if necessary.)

No allowable will be assigned to the well until all interests have been consolidated (by communitization, unitization, forced-pooling, or otherwise) or until a non-standard unit, eliminating such interests, has been approved by the Commission.

N 87° 38' W

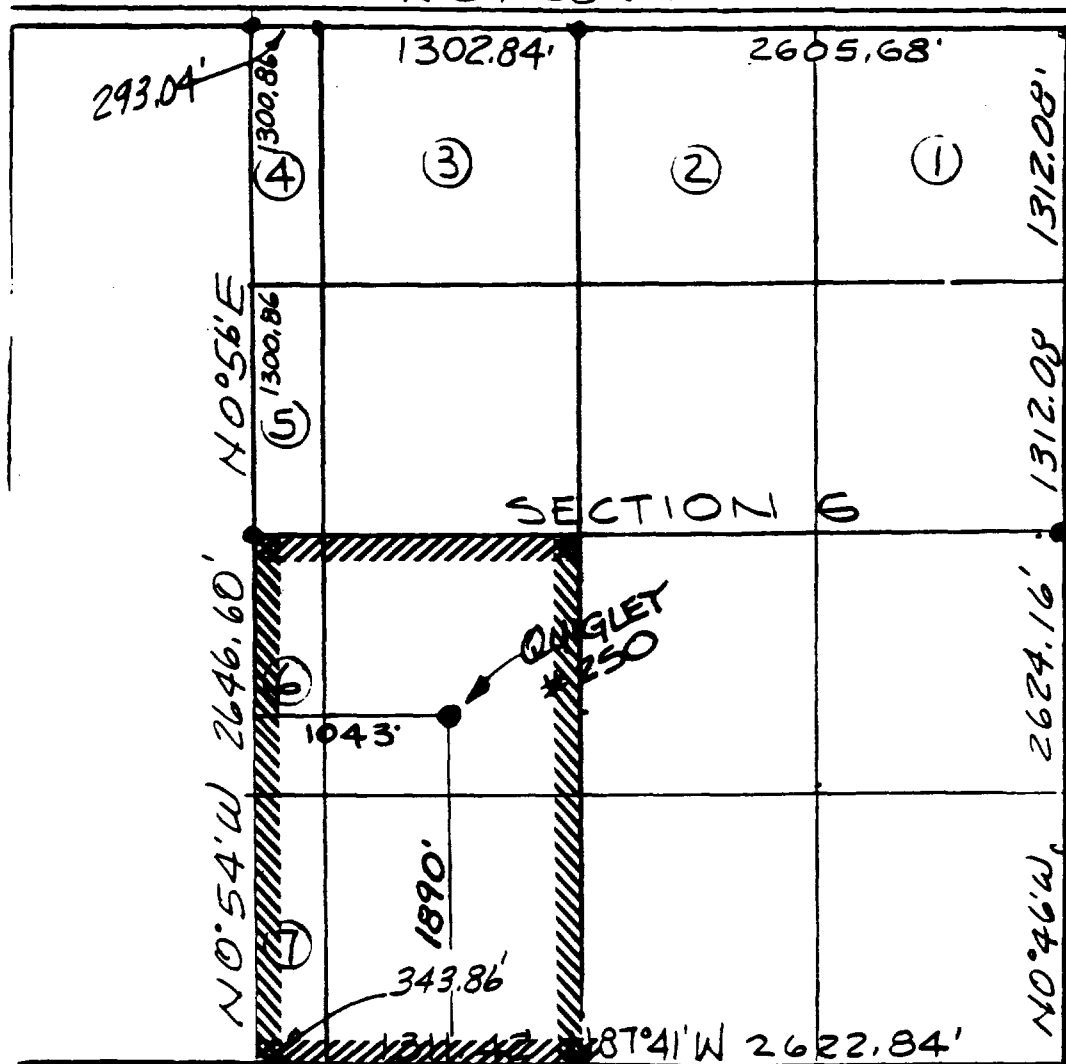

## CERTIFICATION

I hereby certify that the information contained herein is true and complete to the best of my knowledge and belief.

Name  
Drilling Clerk

Position  
Meridian Oil Inc.

Company

Date

I hereby certify that the location shown on this plat was plotted from field notes of record (68-57) made by me or under my supervision, and that the same is true and correct to the best of my knowledge.

Date Surveyed  
APRIL 11, 1988

Registered Professional Engineer  
and/or Land Surveyor

NEALE C. EDWARDS

Certificate No.  
6857

# MERIDIAN OIL INC.

Well Name Quigley Com #250, Undesignated Fruitland

Footage----- 1890' FSL; 1043' FWL

## APPLICATION FOR NON-STANDARD PRORATION UNIT

County San Juan State New Mexico Section 6 Township 30N Range 9W

100.25 <sup>was</sup>  
( 62.66% of 160 )

10.31  
9.94  
80.  
100.25

Meridian Oil Inc.  
Quigley Well No. 1  
1650' FSL - 790' FWL  
Spool: 4/14/53  
Blanco Mesa Verde  
Gas Pool

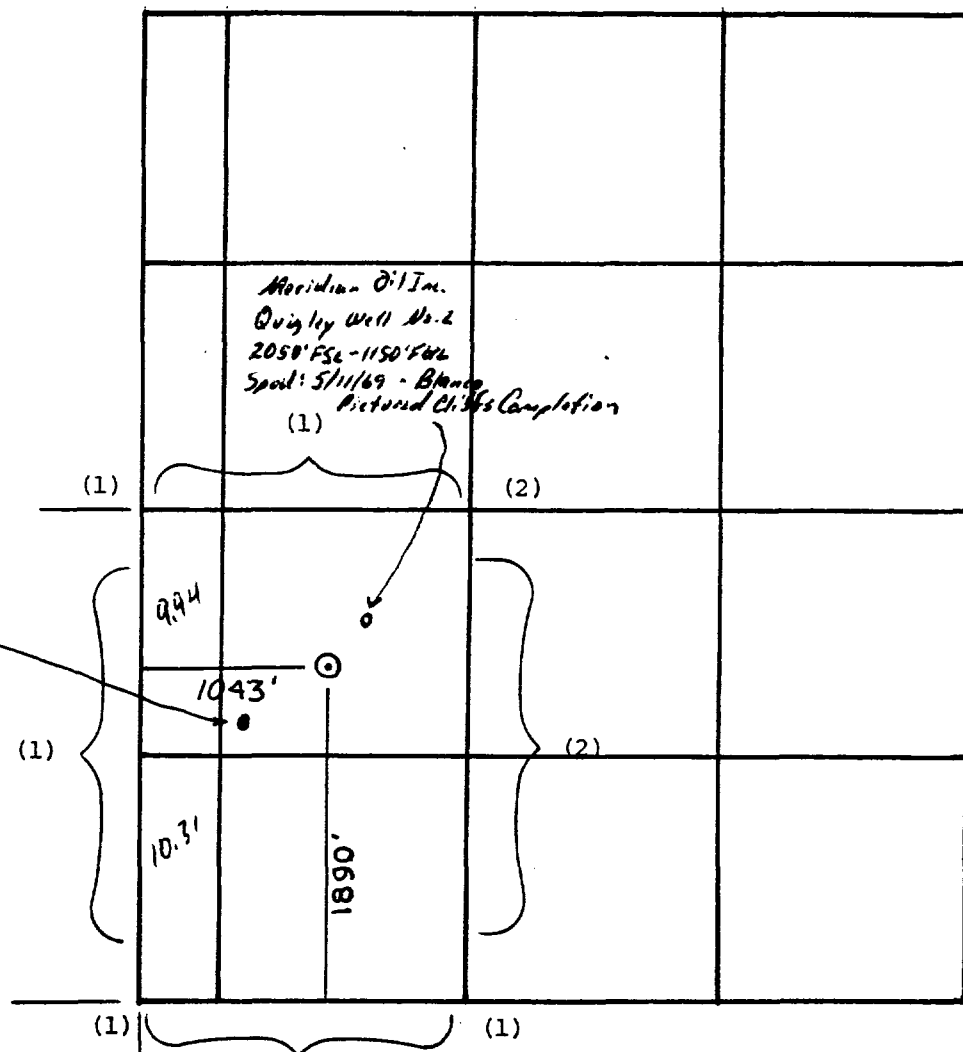

REMARKS: OFFSET OPERATORS:

(1) Meridian Oil Inc.

(2) Tenneco Oil Company

COUNTY San JuanPOOL Blanco-FruitlandTOWNSHIP 30 NorthRANGE 9 West

NMPM

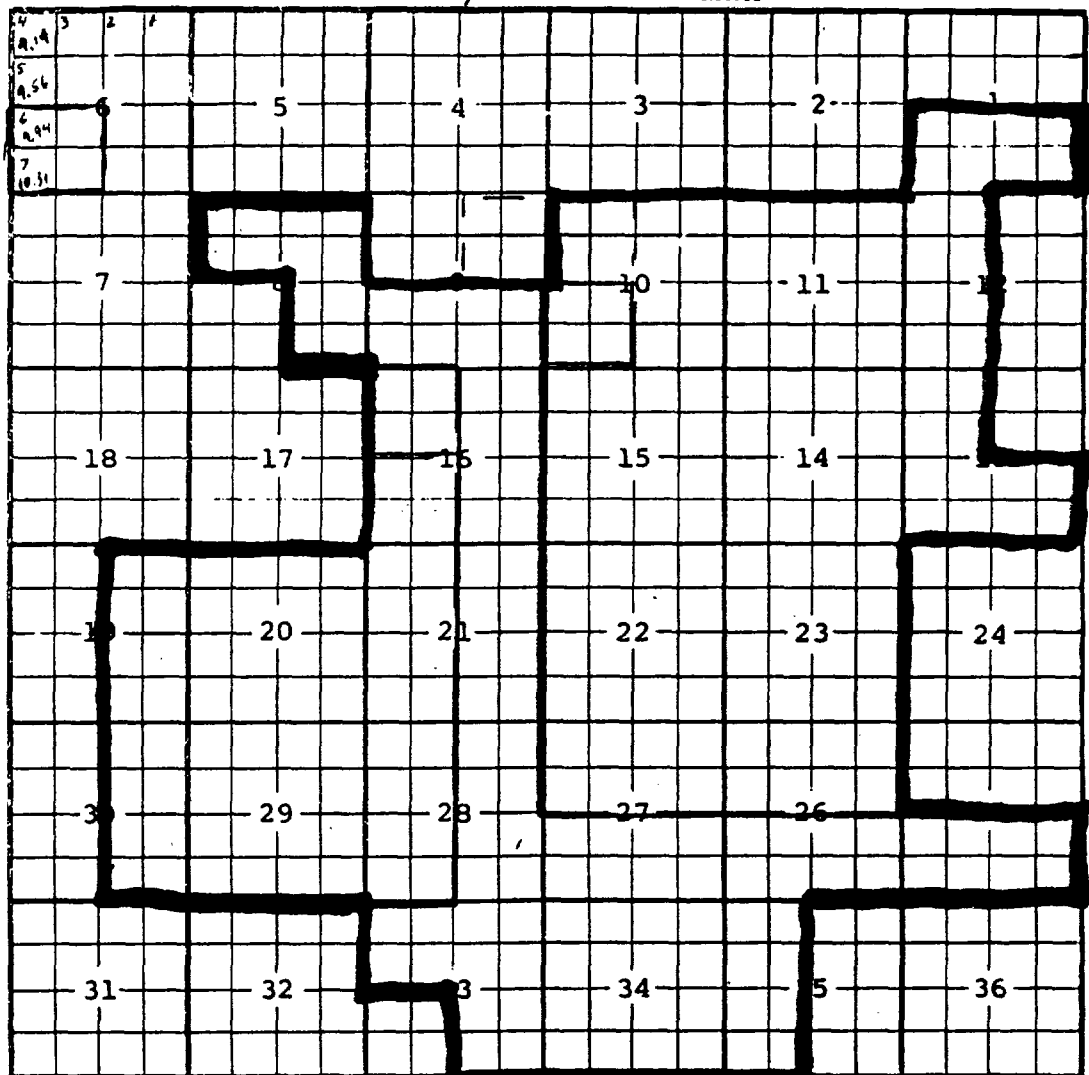

Description:  $\frac{N}{2} \& \frac{SE}{4}$  Sec. 8;  $\frac{S}{2}$  Sec. 9;  $\frac{E}{2}$  Sec. 16;  $\frac{E}{2}$  Sec. 21;  $\frac{S}{2}$  Sec. 25;  $\frac{S}{2}$  Sec. 26;  
 $\frac{S}{2}$  Sec. 27;  $\frac{E}{2}$  Sec. 28;  $\frac{N}{2} \& \frac{SE}{4}$  Sec. 33; All Sec. 34;  $\frac{W}{2}$  Sec. 35 (R-4311, 6-1-72)

Est:  $\frac{SW}{4}$  Sec. 10,  $\frac{NW}{4}$  Sec. 16 (R-6327, 5-1-80)

Ext:  $\frac{S}{2}$  Sec. 1,  $\frac{N}{2}$  and  $\frac{SE}{4}$  Sec. 10, All Sec. 11,  $\frac{W}{2}$  Sec. 12,  $\frac{S}{2}$  and  $\frac{NW}{4}$   
 Sec. 13, All Secs. 14 and 15,  $\frac{SW}{4}$  Sec. 16,  $\frac{E}{2}$  Sec. 19, All Sec. 20,  
 $\frac{W}{2}$  Sec. 21, All Secs. 22 and 23,  $\frac{N}{2}$  Sec. 26,  $\frac{N}{2}$  Sec. 27,  $\frac{W}{2}$  Sec. 28,  
 All Sec. 29,  $\frac{E}{2}$  Sec. 30 (R-8180, 3-14-86)

No Special Pool Rules for this Pool.  
 Rule 104C. applies



STATE OF NEW MEXICO

ENERGY, MINERALS AND NATURAL RESOURCES DEPARTMENT

OIL CONSERVATION DIVISION

GARREY CARRUTHERS  
GOVERNOR

POST OFFICE BOX 2088  
STATE LAND OFFICE BUILDING  
SANTA FE, NEW MEXICO 87504  
(505) 827-5800

August 29, 1988

Meridian Oil, Inc.  
P.O. Box 4289  
Farmington, NM 87499-4289

Attention: Peggy Doak

RE: Administrative Application  
for a Non-Standard Gas Spacing  
and Proration Unit; Quigley  
Com Well No. 250; K-6-30N-9W,  
San Juan County, New Mexico.

Dear Ms. Doak:

We received the subject application on July 15, 1988. At the request of the Aztec District Office, ~~this~~ filing was set for hearing without being reviewed. Last week the Aztec office reconsidered and requested it be handled administratively. In reviewing I found that the location is approximately 570 feet from the eastern boundary of the proposed proration unit, making it an unorthodox gas well location pursuant to General Rule 104 C.II(B). Please submit an amended filing to cover this portion of the application.

Sincerely,

Michael E. Stogner  
Administrative Application Reviewer

MES/ag

**Tenneco Oil**  
**Exploration and Production**  
A Tenneco Company

6162 South Willow Drive  
P.O. Box 3249  
Englewood, Colorado 80155  
(303) 740-4800



Western Rocky Mountain Division

July 20, 1988

New Mexico Oil Conservation Commission  
P. O. Box 2088  
Santa Fe, New Mexico 87501

Attention: William LeMay

Re: Unorthodox Location  
Meridian Oil Inc.  
Quigley Com Well No. 250  
San Juan County, New Mexico

Gentlemen:

Attached is an executed copy of Meridian's waiver letter dated July 11, 1988 indicating Tenneco Oil Company has no objection to the unorthodox location for the Quigley Com Well No. 250 located in San Juan County, New Mexico.

Yours very truly,

TENNECO OIL COMPANY

  
Carley Watkins  
Manager, Joint Interest

kc/1444Z  
Attachment

cc: L. Jones  
J. Pack  
Meridian Oil Inc.  
Farmington, New Mexico

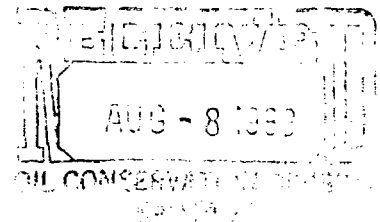



# MERIDIAN OIL

July 11, 1988

Mr. William LeMay  
New Mexico Oil Conservation Division  
Post Office Box 2088  
Santa Fe, New Mexico 87501

Dear Mr. LeMay:

This is a request for administrative approval for a non-standard unit for a gas well location in the Undesignated Fruitland Pool.

It is intended to locate the Meridian Oil Inc.'s Quigley Com #250 at 1890' from the South line and 1043' from the West line of Section 6, T-30-N, R-9-W, San Juan County, New Mexico.

A copy of this application is being submitted to all offset operators by certified mail with a request that they furnish your Santa Fe office with a Waiver of Objection, and return one copy to this office.

A plat showing the proposed well location and configuration of Section 6, along with an ownership plat, are attached.

Sincerely yours,

  
Peggy Doak

encl.

## WAIVER

Tenneco Oil hereby waives objection to Meridian Oil Inc.'s application for a non-standard unit location for their Quigley Com #250 as proposed above.

By: 

Date: 7/28/88

cc: Tenneco Oil

32 083

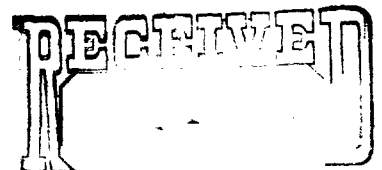

# MERIDIAN OIL INC.

Well Name Quigley Com #250, Undesignated Fruitland

Footage----- 1890' FSL; 1043' FWL

## APPLICATION FOR NON-STANDARD PRORATION UNIT

County San Juan State New Mexico Section 6 Township 30N Range 9W

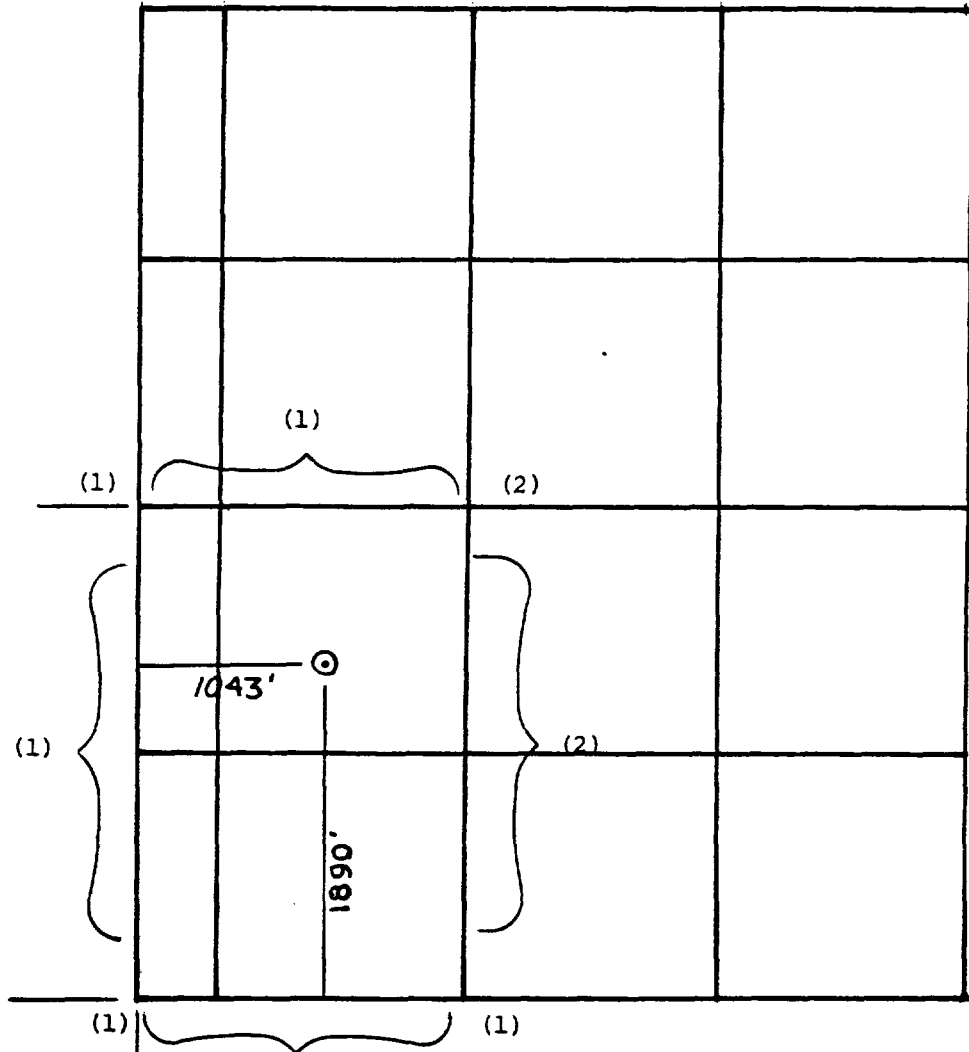

REMARKS: OFFSET OPERATORS:

(1) Meridian Oil Inc.

(2) Tenneco Oil Company

All distances must be from the outer boundaries of the Section.

Operator <b>MERIDIAN OIL INC.</b>			Lease <b>QUIGLEY COM (SF-081134)</b>		Well No. <b>250</b>
Unit Letter <b>K</b>	Section <b>6</b>	Township <b>30 NORTH</b>	Range <b>9 WEST</b>	County <b>SAN JUAN</b>	

Actual Footage Location of Well

1890	feet from the	<b>SOUTH</b>	line and	1043	feet from the	<b>WEST</b>	line
Ground Level Elev. <b>6495</b>	Producing Formation <b>Fruitland</b>		Pool <b>Undesignated</b>		Dedicated Acreage <b>Acres</b>		

1. Outline the acreage dedicated to the subject well by colored pencil or hachure marks on the plat below.
2. If more than one lease is dedicated to the well, outline each and identify the ownership thereof (both as to working interest and royalty).
3. If more than one lease of different ownership is dedicated to the well, have the interests of all owners been consolidated by communitization, unitization, force-pooling, etc?

☒ Yes ☐ No If answer is "yes," type of consolidation communitization

If answer is "no," list the owners and tract descriptions which have actually been consolidated. (Use reverse side of this form if necessary.)

No allowable will be assigned to the well until all interests have been consolidated (by communitization, unitization, forced-pooling, or otherwise) or until a non-standard unit, eliminating such interests, has been approved by the Commission.

N 87° 38' W

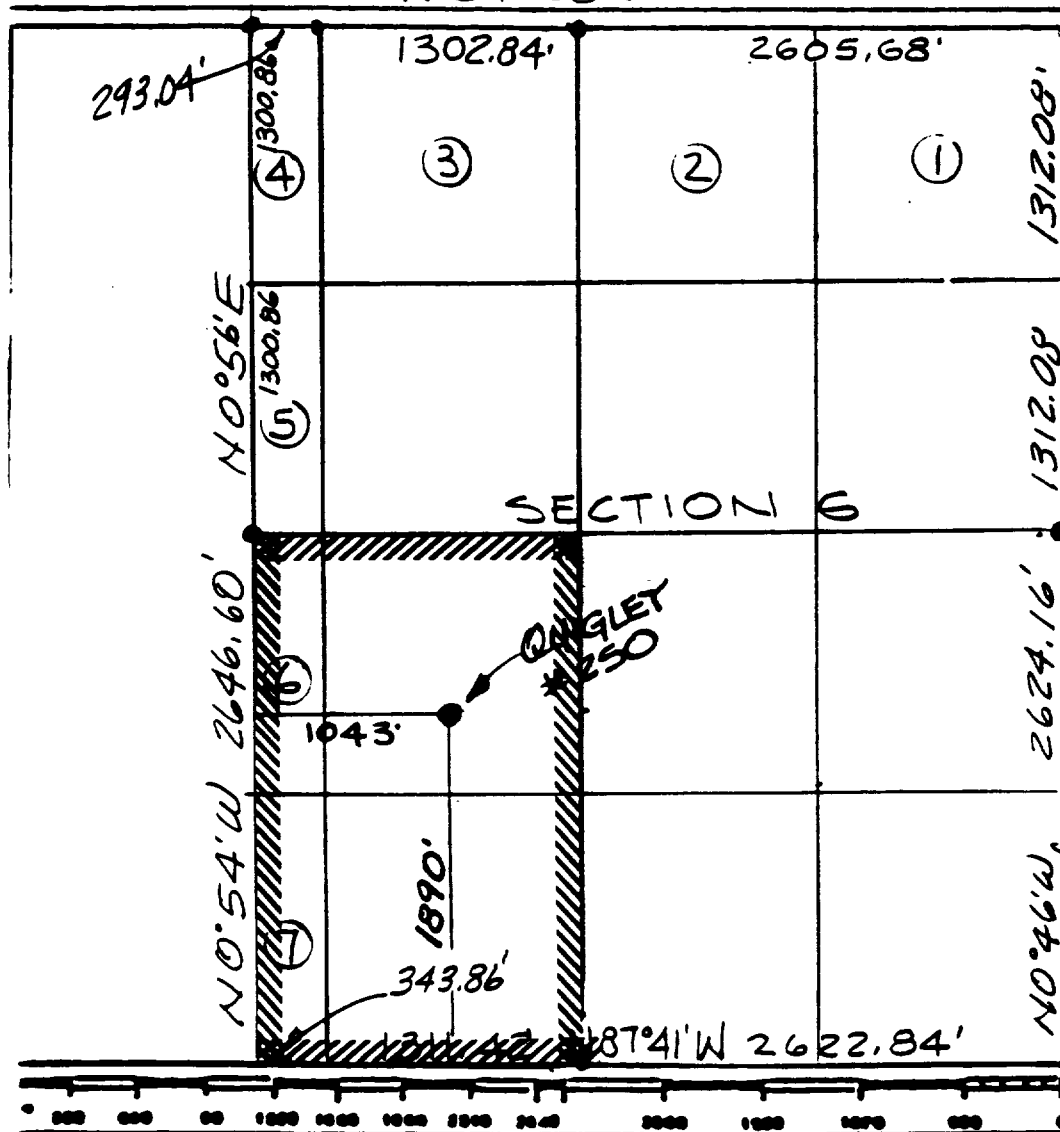

## CERTIFICATION

I hereby certify that the information contained herein is true and complete to the best of my knowledge and belief.

Name  
**Drilling Clerk**

Position  
**Meridian Oil Inc.**

Company

Date

I hereby certify that the location shown on this plat was plotted from field notes of record 68-57 made by me or under my supervision, and that the same is true and correct to the best of my knowledge.

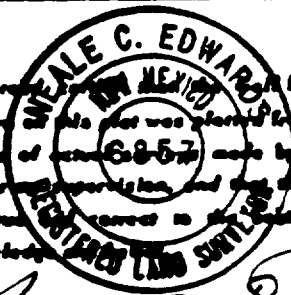

Date Surveyed  
**APRIL 11, 1988**

Registered Professional Engineer  
and/or Land Surveyor

NEALE C. EDWARDS

Certificate No.  
**6857**