

Submit to App. via
District Office
State Use - 6 copies
Fee Lease - 5 copies

State of New Mexico
Energy, Minerals and Natural Resources Department

Form C-101
Revised 1-1-89

OIL CONSERVATION DIVISION

DISTRICT I
P.O. Box 1980, Hobbs, NM 88240

DISTRICT II
P.O. Drawer DD, Artesia, NM 88210

DISTRICT III
1000 Rio Brazos Rd., Aztec, NM 87410

Santa Fe		
BLM		
Land Office		
Ref M		
Operator		

P.O. Box 2088
Santa Fe, New Mexico 87504-2088

MAY 30 '89

API NO. (assigned by OCD on New Wells)

30-115-26131

5. Indicate Type of Lease

STATE ☒

FEE ☐

6. State Oil & Gas Lease No.
LG-2987

APPLICATION FOR PERMIT TO DRILL, DEEPEN, OR PLUG BACK

1a. Type of Work:

DRILL ☒

RE-ENTER ☐

DEEPEN ☐

PLUG BACK ☐

b. Type of Well:

OIL
WELL ☐

GAS
WELL ☒

OTHER ☐

SINGLE
ZONE ☒

MULTIPLE
ZONE ☐

2. Name of Operator

Siete Oil & Gas Corporation

3. Address of Operator

P.O. Box 2523 Roswell, NM 88202-2523

7. Lease Name or Unit Agreement Name

Wichita State

8. Well No.

1

9. Pool name or Wildcat

Wildcat Morrow

4. Well Location

Unit Letter L : 1514 Feet From The South Line and 1068 Feet From The West Line

Section 16 Township 23S Range 25E NMPM Eddy County

10. Proposed Depth

11200'

11. Formation

Morrow

12. Rotary or C.T.

Rotary

13. Elevations (Show whether DF, RT, GR, etc.)

3981' GR

14. Kind & Status Plug. Bond

Surety (Pending)

15. Drilling Contractor

Pending

16. Approx. Date Work will start

ASAP

17.

PROPOSED CASING AND CEMENT PROGRAM

SIZE OF HOLE	SIZE OF CASING	WEIGHT PER FOOT	SETTING DEPTH	SACKS OF CEMENT	EST. TOP
17 1/2"	13 3/8"	48#	400'	400 sxs circ	
12 1/4"	8 5/8"	24# & 32#	2500'	1250 sxs circ	
7 7/8"	5 1/2"	17#	11200'	800 sxs	

Before the
OIL CONSERVATION COMMISSION
Santa Fe, New Mexico
Case No. 9832 Exhibit No. 8
Submitted By: Exxon
Hearing Date: 5/24/90

JUN - 7 1989

OIL CONSERVATION DIV.
SANTA FE

ALL WORK TO BE COMPLETED 180 DAYS
FROM DATE OF PERMIT 12-6-89
UNLESS BAILING UNDERWAY

IN ABOVE SPACE DESCRIBE PROPOSED PROGRAM: IF PROPOSAL IS TO DEEPEN OR PLUG BACK, GIVE DATA ON PRESENT PRODUCTIVE ZONE AND PROPOSED NEW PRODUCTIVE ZONE. GIVE BLOWOUT PREVENTER PROGRAM, IF ANY.

I hereby certify that the information above is true and complete to the best of my knowledge and belief.

SIGNATURE (Cathy D. Batley) TITLE Drilling & Production DATE 5/26/89

TYPE OR PRINT NAME Cathy D. Batley TELEPHONE NO. 622-2202

(This space for State Use)

APPROVED BY [Signature] TITLE SUPERVISOR, DISTRICT II DATE JUN 6 1989

CONDITIONS OF APPROVAL, IF ANY:

ALL WORK TO BE COMPLETED 180 DAYS
FROM DATE OF PERMIT 12-6-89
UNLESS BAILING UNDERWAY
85/8

WELL LOCATION AND ACREAGE DEDICATION PLAT

Supersedes O-120
Effective 1-1-65

All distances must be from the outer boundaries of the Section.

Operator SIETE OIL & GAS CORPORATION			Lease Wichita State		Well No. 1
Init Letter L	Section 16	Township 23 South	Range 25 East	County Eddy County, N.M.	
Actual Footage Location of Well: 1514 feet from the South line and 1068 feet from the West line					
Ground Level Elev. 3981.	Producing Formation Morrow		Pool Wildcat		Dedicated Acreage: 320 Acres

1. Outline the acreage dedicated to the subject well by colored pencil or hachure marks on the plat below.
2. If more than one lease is dedicated to the well, outline each and identify the ownership thereof (both as to working interest and royalty).
3. If more than one lease of different ownership is dedicated to the well, have the interests of all owners been consolidated by communitization, unitization, force-pooling, etc?

☐ Yes ☐ No If answer is "yes," type of consolidation _____

If answer is "no," list the owners and tract descriptions which have actually been consolidated. (Use reverse side of this form if necessary.) _____

No allowable will be assigned to the well until all interests have been consolidated (by communitization, unitization, forced-pooling, or otherwise) or until a non-standard unit, eliminating such interests, has been approved by the Commission.

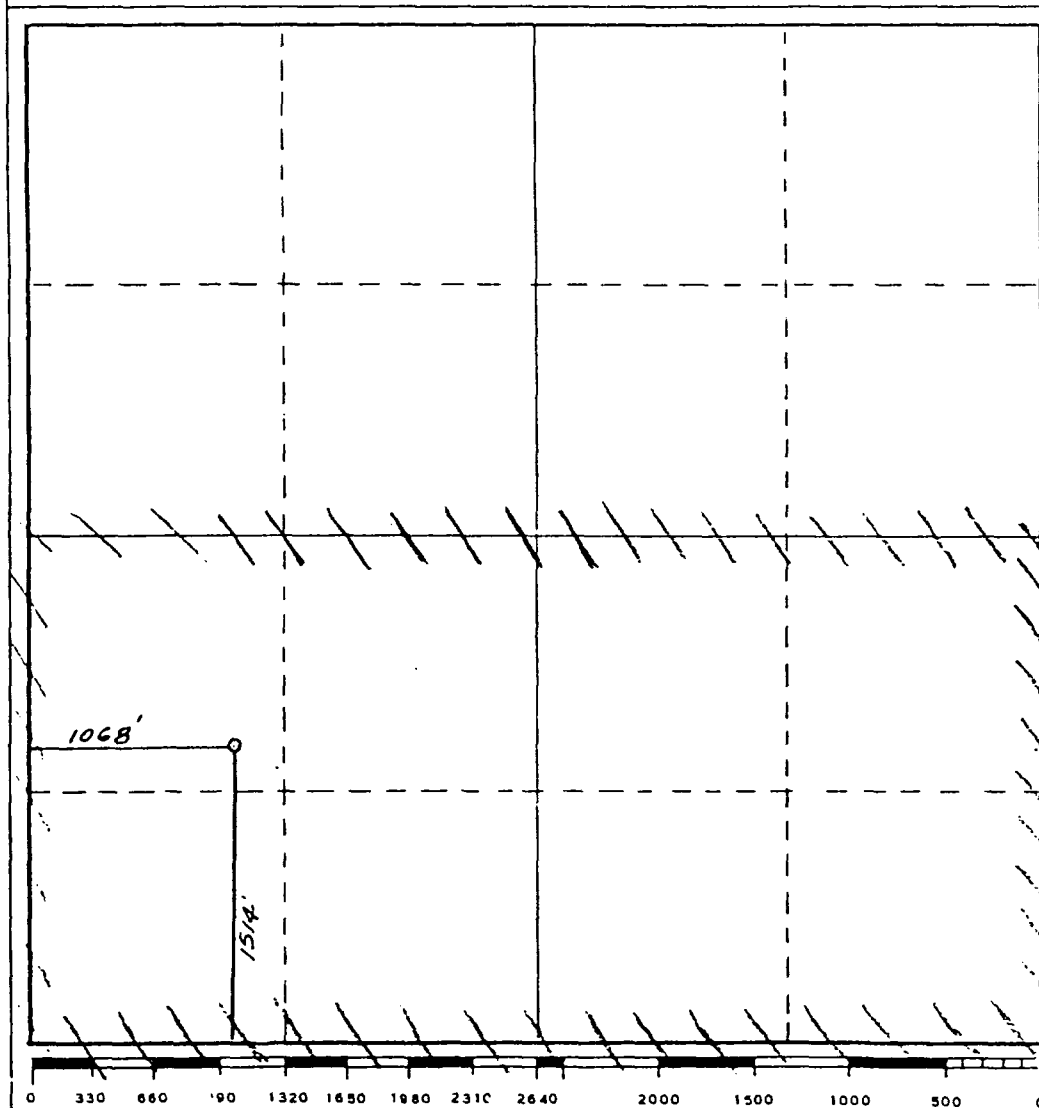

CERTIFICATION

I hereby certify that the information contained herein is true and complete to the best of my knowledge and belief.

Cathy D. Batley

Name
Drilling & Production Sec.

Position
Siete Oil & Gas Corporation

Company
May 26, 1989

Date

DAN R. REDDY
NEW MEXICO
5412
REGISTERED PROFESSIONAL ENGINEER
AND LAND SURVEYOR
I hereby certify that the well location shown on this plat was plotted from field notes of actual surveys made by me or under my supervision, and that the same is true and correct to the best of my knowledge and belief.

Date Surveyed

February 3, 1989

Registered Professional Engineer
and/or Land Surveyor

Dan R. Reddy
Certificate No.

NM PE&LS NO. 5412

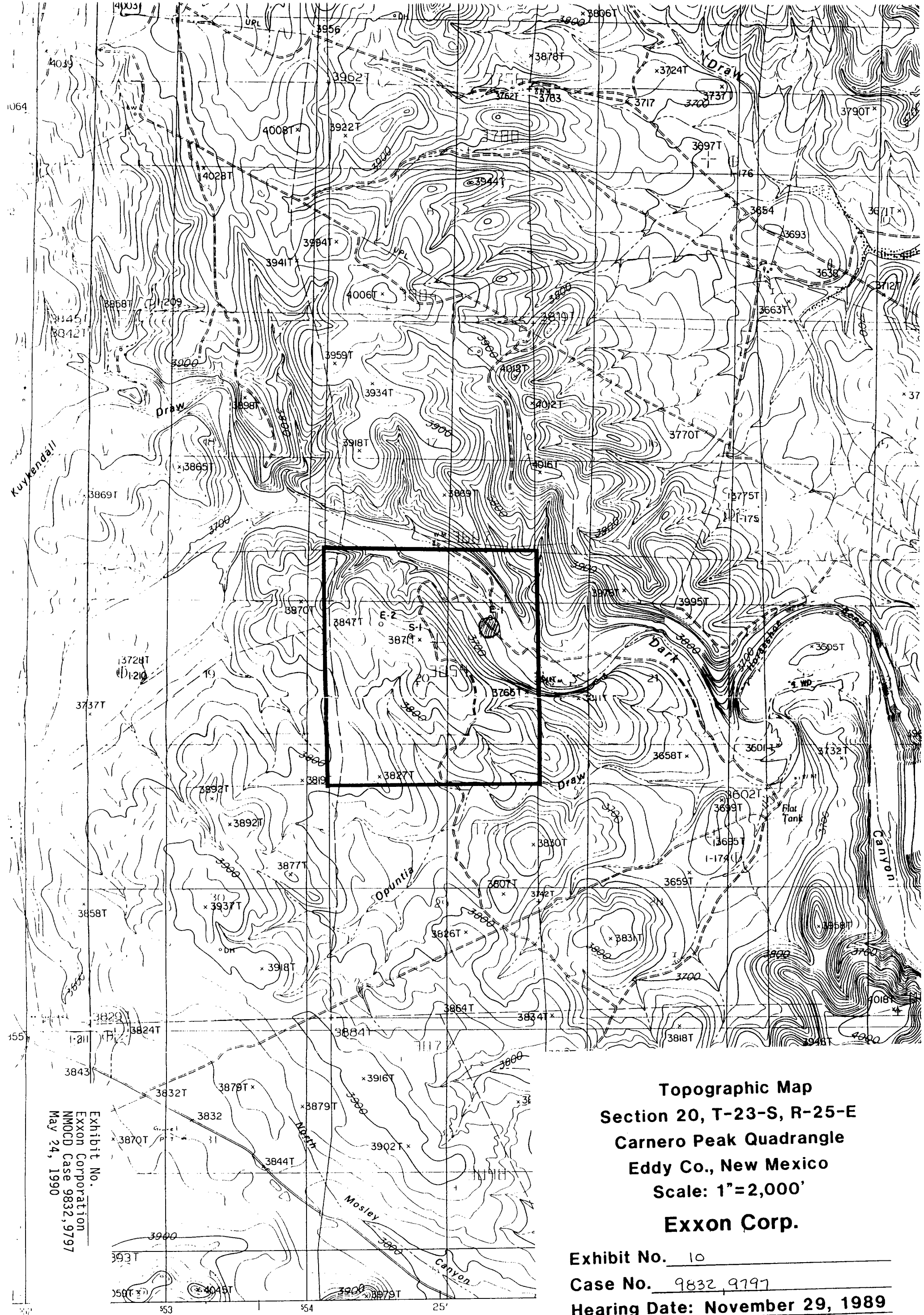

Topographic Map
Section 20, T-23-S, R-25-E
Carnero Peak Quadrangle
Eddy Co., New Mexico
Scale: 1"=2,000'
Exxon Corp.

Exhibit No. 10
Case No. 9832, 9797
Hearing Date: November 29, 1989

*CROSS HATCHED AREA ADJACENT TO E-1
APPEARS TO BE ACCEPTABLE SURFACE LOCATION.
TO BLM AS WITNESSED BY BARRY HUNT 12/8/89.*

Exhibit No.
Exxon Corporation
NMOCD Case 9832, 9797
May 24, 1990