

Exhibits 1 through 5
Complete Set

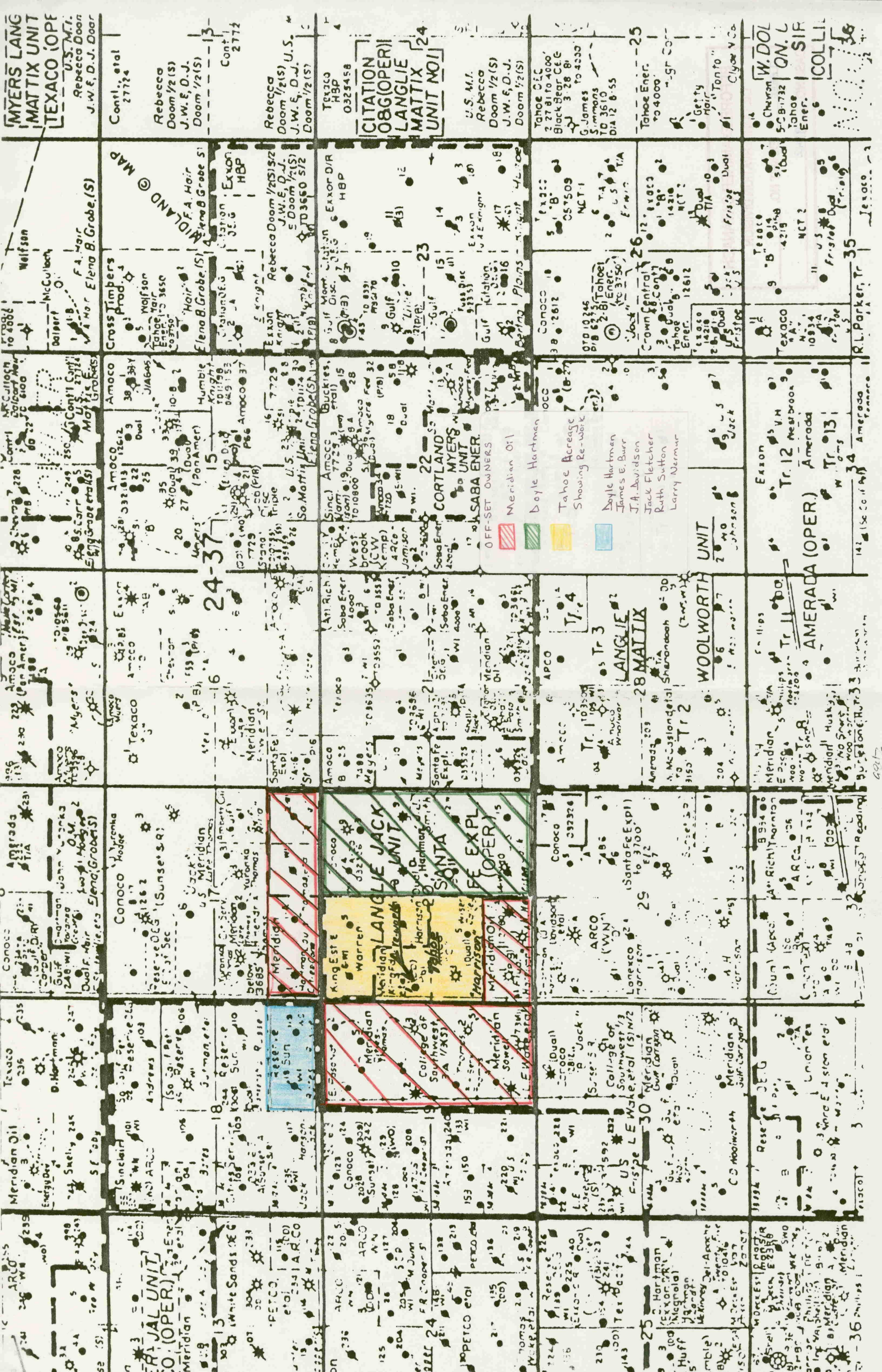

MYERS LANG
MATTIX UNIT
TEXACO (OPER)

Rebecca
Doom 1/2 (S)
J.W.E.D.J.
Doom 1/2 (S)

Cont'l. et al
27724

Rebecca
Doom 1/2 (S)
J.W.E.D.J.
Doom 1/2 (S)

CITATION
08G(OPER)
LANGLIE
MATTIX UNIT NO. 1

U.S. M.I.
Rebecca
Doom 1/2 (S)
J.W.E.D.J.
Doom 1/2 (S)

Tahoe DEC
2781 to 4000
Black Bear CEG
3-28-81
G. James
Simmons
TO 3610
DIA 12 8-55

Tahoe Ener.
to 4000
-57 Cor-

Getty
Hair
Tonto
Clyde V Co

W.DOL
ON. L
SIF
COLLI

Welfson
McCulloch
F.A. Hair
Elena B. Grobe (S)

Cross Timbers
Prod. 4
Welfson
Tahoe's 3650
Hair
Elena B. Grobe (S)

Amoco
12612
Oval
J.A. Grobe (S)

Amoco
12612
Oval
J.A. Grobe (S)

Amoco
12612
Oval
J.A. Grobe (S)

Amoco
12612
Oval
J.A. Grobe (S)

Amoco
12612
Oval
J.A. Grobe (S)

Amoco
12612
Oval
J.A. Grobe (S)

Amoco
12612
Oval
J.A. Grobe (S)

Amoco
12612
Oval
J.A. Grobe (S)

Welfson
McCulloch
F.A. Hair
Elena B. Grobe (S)

Cross Timbers
Prod. 4
Welfson
Tahoe's 3650
Hair
Elena B. Grobe (S)

Amoco
12612
Oval
J.A. Grobe (S)

Amoco
12612
Oval
J.A. Grobe (S)

Amoco
12612
Oval
J.A. Grobe (S)

Amoco
12612
Oval
J.A. Grobe (S)

Amoco
12612
Oval
J.A. Grobe (S)

Amoco
12612
Oval
J.A. Grobe (S)

Amoco
12612
Oval
J.A. Grobe (S)

Amoco
12612
Oval
J.A. Grobe (S)

Welfson
McCulloch
F.A. Hair
Elena B. Grobe (S)

Cross Timbers
Prod. 4
Welfson
Tahoe's 3650
Hair
Elena B. Grobe (S)

Amoco
12612
Oval
J.A. Grobe (S)

Amoco
12612
Oval
J.A. Grobe (S)

Amoco
12612
Oval
J.A. Grobe (S)

Amoco
12612
Oval
J.A. Grobe (S)

Amoco
12612
Oval
J.A. Grobe (S)

Amoco
12612
Oval
J.A. Grobe (S)

Amoco
12612
Oval
J.A. Grobe (S)

Amoco
12612
Oval
J.A. Grobe (S)

Welfson
McCulloch
F.A. Hair
Elena B. Grobe (S)

Cross Timbers
Prod. 4
Welfson
Tahoe's 3650
Hair
Elena B. Grobe (S)

Amoco
12612
Oval
J.A. Grobe (S)

Amoco
12612
Oval
J.A. Grobe (S)

Amoco
12612
Oval
J.A. Grobe (S)

Amoco
12612
Oval
J.A. Grobe (S)

Amoco
12612
Oval
J.A. Grobe (S)

Amoco
12612
Oval
J.A. Grobe (S)

Amoco
12612
Oval
J.A. Grobe (S)

Amoco
12612
Oval
J.A. Grobe (S)

Welfson
McCulloch
F.A. Hair
Elena B. Grobe (S)

Cross Timbers
Prod. 4
Welfson
Tahoe's 3650
Hair
Elena B. Grobe (S)

Amoco
12612
Oval
J.A. Grobe (S)

Amoco
12612
Oval
J.A. Grobe (S)

Amoco
12612
Oval
J.A. Grobe (S)

Amoco
12612
Oval
J.A. Grobe (S)

Amoco
12612
Oval
J.A. Grobe (S)

Amoco
12612
Oval
J.A. Grobe (S)

Amoco
12612
Oval
J.A. Grobe (S)

Amoco
12612
Oval
J.A. Grobe (S)

Welfson
McCulloch
F.A. Hair
Elena B. Grobe (S)

Cross Timbers
Prod. 4
Welfson
Tahoe's 3650
Hair
Elena B. Grobe (S)

Amoco
12612
Oval
J.A. Grobe (S)

Amoco
12612
Oval
J.A. Grobe (S)

Amoco
12612
Oval
J.A. Grobe (S)

Amoco
12612
Oval
J.A. Grobe (S)

Amoco
12612
Oval
J.A. Grobe (S)

Amoco
12612
Oval
J.A. Grobe (S)

Amoco
12612
Oval
J.A. Grobe (S)

Amoco
12612
Oval
J.A. Grobe (S)

Welfson
McCulloch
F.A. Hair
Elena B. Grobe (S)

Cross Timbers
Prod. 4
Welfson
Tahoe's 3650
Hair
Elena B. Grobe (S)

Amoco
12612
Oval
J.A. Grobe (S)

Amoco
12612
Oval
J.A. Grobe (S)

Amoco
12612
Oval
J.A. Grobe (S)

Amoco
12612
Oval
J.A. Grobe (S)

Amoco
12612
Oval
J.A. Grobe (S)

Amoco
12612
Oval
J.A. Grobe (S)

Amoco
12612
Oval
J.A. Grobe (S)

Amoco
12612
Oval
J.A. Grobe (S)

Welfson
McCulloch
F.A. Hair
Elena B. Grobe (S)

Cross Timbers
Prod. 4
Welfson
Tahoe's 3650
Hair
Elena B. Grobe (S)

Amoco
12612
Oval
J.A. Grobe (S)

Amoco
12612
Oval
J.A. Grobe (S)

Amoco
12612
Oval
J.A. Grobe (S)

Amoco
12612
Oval
J.A. Grobe (S)

Amoco
12612
Oval
J.A. Grobe (S)

Amoco
12612
Oval
J.A. Grobe (S)

Amoco
12612
Oval
J.A. Grobe (S)

Amoco
12612
Oval
J.A. Grobe (S)

Welfson
McCulloch
F.A. Hair
Elena B. Grobe (S)

Cross Timbers
Prod. 4
Welfson
Tahoe's 3650
Hair
Elena B. Grobe (S)

Amoco
12612
Oval
J.A. Grobe (S)

Amoco
12612
Oval
J.A. Grobe (S)

Amoco
12612
Oval
J.A. Grobe (S)

Amoco
12612
Oval
J.A. Grobe (S)

Amoco
12612
Oval
J.A. Grobe (S)

Amoco
12612
Oval
J.A. Grobe (S)

Amoco
12612
Oval
J.A. Grobe (S)

Amoco
12612
Oval
J.A. Grobe (S)

BEFORE EXAMINER CATANACH
OIL CONSERVATION DIVISION

TAHDE EXHIBIT NO. 1

CASE NO. 9842

BEFORE THE OIL CONSERVATION COMMISSION
OF THE STATE OF NEW MEXICO

IN THE MATTER OF THE HEARING
CALLED BY THE OIL CONSERVATION
COMMISSION OF NEW MEXICO FOR
THE PURPOSE OF CONSIDERING:

CASE No. 3199
Order No. R-2867

APPLICATION OF SINCLAIR OIL & GAS
COMPANY FOR A NON-STANDARD GAS PRO-
RATION UNIT, LEA COUNTY, NEW MEXICO.

ORDER OF THE COMMISSION

BY THE COMMISSION:

This cause came on for hearing at 9 o'clock a.m. on January 27, 1965, at Santa Fe, New Mexico, before Examiner Elvis A. Utz.

NOW, on this 11th day of February, 1965, the Commission, a quorum being present, having considered the testimony, the record, and the recommendations of the Examiner, and being fully advised in the premises,

FINDS:

(1) That due public notice having been given as required by law, the Commission has jurisdiction of this cause and the subject matter thereof.

(2) That the applicant, Sinclair Oil & Gas Company, seeks approval of a 240-acre non-standard gas proration unit in the Jalmat Gas Pool comprising the NW/4 and the N/2 SW/4 of Section 20, Township 24 South, Range 37 East, NMPM, Lea County, New Mexico, to be dedicated to its William H. Harrison "C" WN Well No. 3 located in Unit L of said Section 20.

(3) That the proposed non-standard proration unit can be efficiently and economically drained and developed by the subject well.

(4) That approval of the subject application will afford the applicant the opportunity to produce its just and equitable

-2-

CASE No. 3199

Order No. R-2867

share of the gas in the pool, and will otherwise prevent waste and protect correlative rights.

IT IS THEREFORE ORDERED:

(1) That a 240-acre non-standard gas proration unit in the Jalmat Gas Pool comprising the NW/4 and the N/2 SW/4 of Section 20, Township 24 South, Range 37 East, NMPM, Lea County, New Mexico, is hereby created and dedicated to the Sinclair Oil & Gas Company William H. Harrison "C" WN Well No. 3 located in Unit L of said Section 20.

(2) That jurisdiction of this cause is retained for the entry of such further orders as the Commission may deem necessary.

DONE at Santa Fe, New Mexico, on the day and year hereinabove designated.

STATE OF NEW MEXICO
OIL CONSERVATION COMMISSION

JACK M. CAMPBELL, Chairman

GUYTON B. HAYS, Member

A. L. PORTER, Jr., Member & Secretary

S E A L

esr/

BEFORE EXAMINER CATANACH	
OIL CONSERVATION DIVISION	
TAKOE	EXHIBIT NO. 2
CASE NO.	9842

30-025-25629

NO. OF COPIES RECEIVED

DISTRIBUTION

SANTA FE

FILE

U.S.G.S.

LAND OFFICE

OPERATOR

NEW MEXICO OIL CONSERVATION COMMISSION

Form C-101
Revised 1-1-65

5A. Indicate Type of Lease

STATE ☐FEE ☒

5. State Oil & Gas Lease No.

APPLICATION FOR PERMIT TO DRILL, DEEPEN, OR PLUG BACK

1a. Type of Work

DRILL ☒DEEPEN ☐PLUG BACK ☐

b. Type of Well

OIL WELL ☐GAS WELL ☐

OTHER

SINGLE ZONE ☒MULTIPLE ZONE ☐

2. Name of Operator

Doyle Hartman

3. Address of Operator

312 C&K Petroleum Bldg., Midland, Tx. 79701

4. Location of Well

UNIT LETTER

E

LOCATED

2310

FEET FROM THE

North

LINE

AND

330

FEET FROM THE

West

LINE OF SEC.

20

TWP.

24S

RGE.

37E

NMPH

7. Unit Agreement Name

8. Forin or Lease Name

King Foundation, et al

9. Well No.

1

10. Field and Pool, or Wildcat

Langlie Mattix

12. County

Lea

19. Proposed Depth

3700

19A. Formation

Queen

20. Rotary or C.T.

Rotary

21. Elevations (Show whether DT, RL, etc.)

3294 G.L.

21A. Kind & Status Plug. Bond

Single Well Approved

21B. Drilling Contractor

Capitan

22. Approx. Date Work will start

9-1-77

23.

PROPOSED CASING AND CEMENT PROGRAM

SIZE OF HOLE	SIZE OF CASING	WEIGHT PER FOOT	SETTING DEPTH	SACKS OF CEMENT	EST. TOP
11	8 5/8	28	400	235	Surface
7 7/8	4 1/2	10.5	3700	1000	Surface

The proposed well will be drilled to 3700 feet and will be completed as a Langlie Mattix producer. The BOP system will consist of a 3,000 psi double-ram system and will be used from the base of the surface pipe through the running of production casing.

Note: All gas produced from the subject lease has previously been dedicated to El Paso Natural Gas Co.

BEFORE EXAMINER CATANACH

OIL CONSERVATION DIVISION

TAKE EXHIBIT NO. 3

CASE NO. 9842

APPROVAL VALID
FOR 90 DAYS UNLESS
DRILLING COMMENCED,

EXPIRES NOV. 13, 1977

IN ABOVE CASE, DESCRIBE PROPOSED PROGRAM: IF PROPOSED IS TO DEEPEN OR PLUG BACK, GIVE DATA ON PRESENT PRODUCTIVE ZONE AND PROPOSED NEW PRODUCTIVE ZONE. GIVE BLOWOUT PREVENTER PROGRAM, IF ANY.

I hereby certify that the information above is true and complete to the best of my knowledge and belief.

Signed Doyle Hartman Title Operator-Part Owner Date 8-12-77

(This space for State Use)

Geologist

AUG 15 1977

APPROVED BY John W. Ryan TITLE

DATE

CONDITIONS OF APPROVAL, IF ANY:

NEW MEXICO CONSERVATION COMMISSION
WELL LOCATION AND ACREAGE DEDICATION PLAT

All distances must be from the southwest corner of the section.

Doyle Hartman

King Foundation, et al

E 20 24 South 37 East Leo

2310 North 330 West

3294.0 Seven Rivers- Queen Langlie Mattix 40

1. Outline the acreage dedicated to the subject well by colored pencil or ballpoint pen on the plat.
2. If more than one lease is dedicated to the well, outline each and identify the lease (by the interest and royalty).
3. If more than one lease of different ownership is dedicated to the well, have the interests of all leases dated by communitization, unitization, force-pooling, etc?

☐ Yes ☐ No If answer is "yes," type of consolidation _____

If answer is "no," list the owners and tract descriptions which have been assigned to this well (if necessary) _____

No allowable will be assigned to the well until all interests have been assigned (by unitization, force-pooling, or otherwise) or until a non-standard unit, eliminating such interests, has been approved by the Commission.

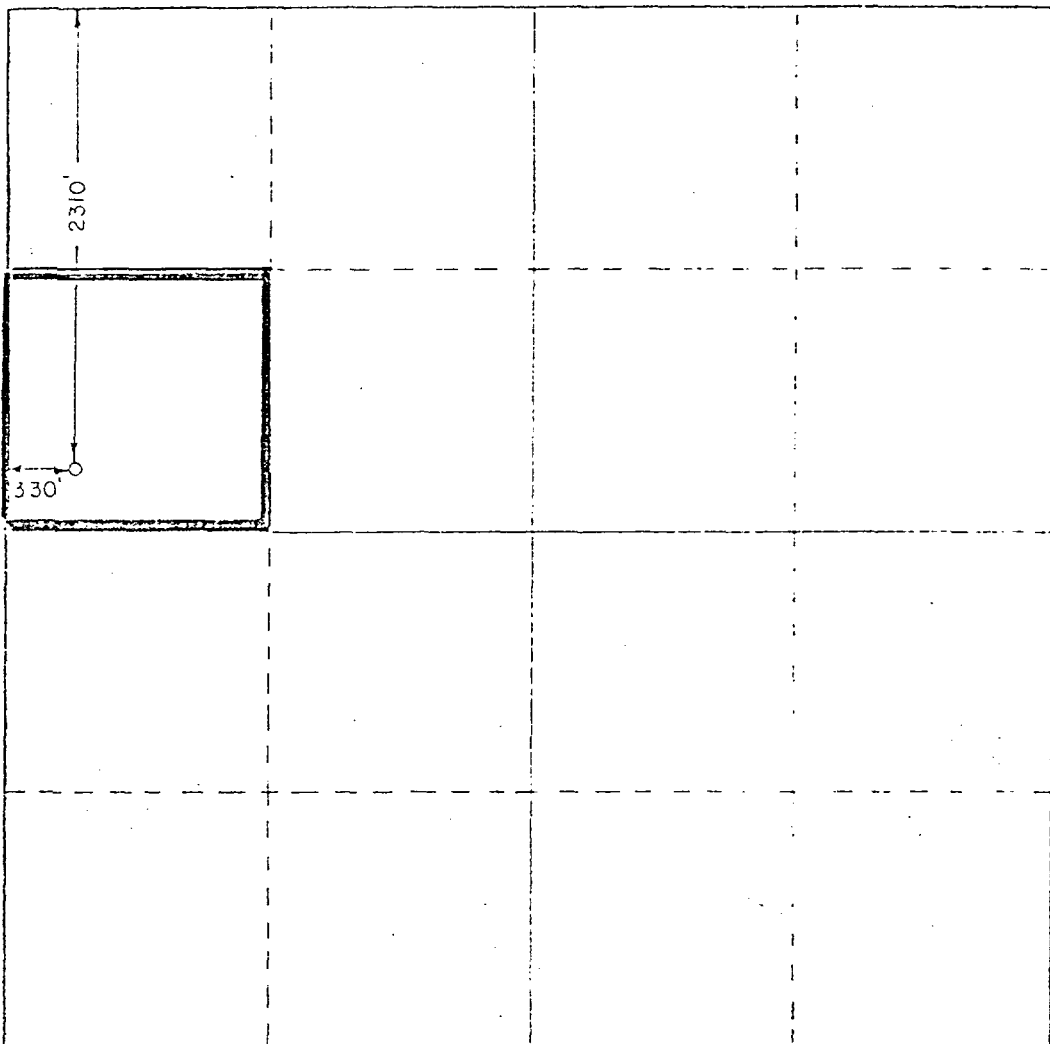

I hereby certify that the well location shown on this plat was made by me or under my supervision and that the same is true and correct to the best of my knowledge.

Doyle Hartman

Doyle Hartman

Operator-Part Owner

Individual

8-12-77

I hereby certify that the well location shown on this plat was made by me or under my supervision and that the same is true and correct to the best of my knowledge.

June 18, 1977

Notary Public for the State of New Mexico

John W. West

ILLEGIBLE

NO. OF COPIES RECEIVED	
DISTRIBUTION	
SANTA FE	
FILE	
U.S.G.S.	
LAND OFFICE	
OPERATOR	

NEW MEXICO OIL CONSERVATION COMMISSION

Form C-103
Supersedes Old
C-102 and C-103
Effective 1-1-65

SEP 23 1977

5a. Indicate Type of Lease
State <input type="checkbox"/> Fee <input checked="" type="checkbox"/>
5. State Oil & Gas Lease No.
7. Unit Agreement Name
8. Farm or Lease Name
9. Well No.
10. Field and Pool, or Wildcat
12. County

SUNDRY NOTICES AND REPORTS ON WELLS
(DO NOT USE THIS FORM FOR PROPOSALS TO DRILL OR TO DEEPEN OR PLUG BACK TO A DIFFERENT RESERVOIR. USE "APPLICATION FOR PERMIT - " (FORM C-101) FOR SUCH PROPOSALS.)

1. OIL WELL ☒ GAS WELL ☐ OTHER- ☐

2. Name of Operator
Doyle Hartman

3. Address of Operator
508 C & K Petroleum Bldg., Midland, Texas 79701

4. Location of Well
UNIT LETTER E, 2310 FEET FROM THE North LINE AND 330 FEET FROM
THE West LINE, SECTION 20 TOWNSHIP 24-S RANGE 37-E NMPM.

15. Elevation (Show whether DF, RT, GR, etc.)
3294 G.L.

16. Check Appropriate Box To Indicate Nature of Notice, Report or Other Data

NOTICE OF INTENTION TO:	SUBSEQUENT REPORT OF:
PERFORM REMEDIAL WORK <input type="checkbox"/>	REMEDIAL WORK <input type="checkbox"/>
TEMPORARILY ABANDON <input type="checkbox"/>	COMMENCE DRILLING OPS. <input type="checkbox"/>
PULL OR ALTER CASING <input type="checkbox"/>	CASING TEST AND CEMENT JOB <input checked="" type="checkbox"/>
OTHER <input type="checkbox"/>	OTHER <input type="checkbox"/>
PLUG AND ABANDON <input type="checkbox"/>	ALTERING CASING <input type="checkbox"/>
CHANGE PLANS <input type="checkbox"/>	PLUG AND ABANDONMENT <input type="checkbox"/>

17. Describe Proposed or Completed Operations (Clearly state all pertinent details, and give pertinent dates, including estimated date of starting any proposed work) SEE RULE 1103.

Drilled well to a total depth of 3705 RKB. Ran 93 jts (3712 feet) of 4 1/2 O.D., 10.5 lb/ft, J-55, ST&C casing and landed at 3705 RKB. Cemented casing with 750 sx of API Class-C cement containing 3% Halliburton Econolite and 1/4 lb/sx Flocl followed by 300 sx of a 50-50 blend of API Class-C cement and Pozmix "A" containing 18% salt and 1/4 lb/sx Flocl. Plug down 2:55 p.m. C.D.T. 9-18-77. Circulated 140 sx of excess cement to pit. Pressure tested casing to 1500 psi. Pressure held okay.

18. I hereby certify that the information above is true and complete to the best of my knowledge and belief.

SIGNED Doyle Hartman TITLE Operator-Part Owner DATE 9-19-77

APPROVED BY Jerry L. Loh TITLE SUPERVISOR DISTRICT 1 DATE SEP 21 1977

CONDITIONS OF APPROVAL, IF ANY:

NO. OF COPIES RECEIVED	
DISTRIBUTION	
SANTA FE	
FILE	
U.S.G.S.	
LAND OFFICE	
OPERATOR	

**NEW MEXICO OIL CONSERVATION COMMISSION
WELL COMPLETION OR RECOMPLETION REPORT AND LOG**

Form C-105
Revised 11-1-76

NOV 21 1977

5a. Indicate Type of Lease
State ☐ Fee ☐

5. State Oil & Gas Lease No.

1a. TYPE OF WELL
OIL WELL ☒ GAS WELL ☐ DRY ☐ OTHER ☐

b. TYPE OF COMPLETION
NEW WELL ☒ WORK OVER ☐ DEEPEN ☐ PLUG BACK ☐ DIFF. RESVR. ☐ OTHER ☐

7. Unit Agreement Name

8. Farm or Lease Name
King Foundation et al

2. Name of Operator
Doyle Hartman

9. Well No.
1

3. Address of Operator
508 C & K Petroleum Building, Midland, Texas 79701

10. Field and Pool, or Wildcat
Langlie Mattix

4. Location of Well
UNIT LETTER E LOCATED 2310 FEET FROM THE North LINE AND 330 FEET FROM

12. County
Lea

THE West LINE OF SEC. 20 TWP. 24-S RGE. 37-E N.M.P.M.

15. Date Spudded 9-8-77	15. Date T.D. Reached 9-17-77	17. Date Compl. (Ready to Prod.) 10-13-77	18. Elevations (i/F, RKB, RT, GR, etc.) 3294 G.L.	19. Elev. Casinghead 3294
----------------------------	----------------------------------	--	--	------------------------------

20. Total Depth 3705	21. Plug Back T.D. 3668	22. If Multiple Compl., How Many ----	23. Intervals Drilled By -----> 0-3705	Hotary Tools -----	Cable Tools -----
-------------------------	----------------------------	--	---	-----------------------	----------------------

24. Producing Interval(s), of this completion - Top, Bottom, Name
3523-3602 w/10 (Queen)

25. Was Directional Survey Made
No

26. Type Electric and Other Logs Run
CDL-Neutron-GR, Forxo-Guard, GRN-CCL

27. Was Well Cored
NO

28. CASING RECORD (Report all strings set in well)					
CASING SIZE	WEIGHT LB./FT.	DEPTH SET	HOLE SIZE	CEMENTING RECORD	AMOUNT PULLED
8 5/8	28	466	12 1/4	300 sx	None
4 1/2	10.5	3705	7 7/8	1050 sx	None

29. LINER RECORD					30. TUBING RECORD		
SIZE	TOP	BOTTOM	SACKS CEMENT	SCREEN	SIZE	DEPTH SET	PACKER SET
					2 3/8	3610	None

31. Perforation Record (Interval, size and number) One shot each at: 3602, 3588, 3579, 3573, 3562, 3547, 3543, 3537, 3533, 3523	32. ACID, SHOT, FRACTURE, CEMENT SQUEEZE, ETC.	
	DEPTH INTERVAL	AMOUNT AND KIND MATERIAL USED
	3523-3602	A/3000 15% MCA
	3523-3602	SWF/40,000 + 67,500

33. PRODUCTION

Date First Production 10-1-77	Production Method (Flowing, gas lift, pumping - Size and type pump) Pumping (12x74x1 1/2)	Well Status (Prod. or Shut-in) Producing
Date of Test 10-13-77	Hours Tested 24	Choke Size ----
Flow Tubing Press. ----	Casing Pressure 40	Calculated 24-Hour Rate ----->
	Oil - Bbl. 61	Gas - MCF 29
	Water - Bbl. 111	Oil Gravity - API (Corr.) 34

34. Disposition of Gas (Sold, used for fuel, vented, etc.)
Vented

Test Witnessed By
J. Gray

35. List of Attachments

36. I hereby certify that the information shown on both sides of this form is true and complete to the best of my knowledge and belief.

SIGNED Doyle Hartman TITLE Operator-Part Owner DATE 10-13-77

INSTRUCTIONS

This form is to be filed with the appropriate District Office of the Commission not later than 20 days after the completion of any newly-drilled or deepened well. It shall be accompanied by one copy of all electrical and radio-activity logs run on the well and a summary of all special tests conducted, including drill stem tests. All depths reported shall be measured depths. In the case of directionally drilled wells, true vertical depths shall also be reported. For multiple completions, Items 30 through 34 shall be reported for each zone. The form is to be filed in quadruplicate except on state land, where six copies are required. See Rule 1105.

INDICATE FORMATION TOPS IN CONFORMANCE WITH GEOGRAPHICAL SECTION OF STATE

Southeastern New Mexico

Northwestern New Mexico

T. Anhy _____ 1197	T. Canyon _____	T. Ojo Alamo _____	T. Penn. "B" _____
T. Salt _____ 1390	T. Strawn _____	T. Kirtland-Fruitland _____	T. Penn. "C" _____
T. Salt _____ 2750	T. Atoka _____	T. Pictured Cliffs _____	T. Penn. "D" _____
T. Yates _____ 2915	T. Miss _____	T. Cliff House _____	T. Leadville _____
T. 7 Rivers _____ 3177	T. Devonian _____	T. Menefee _____	T. Madison _____
T. Queen _____ 3455	T. Silurian _____	T. Point Lookout _____	T. Elbert _____
T. Penrose 3642	T. Montoya _____	T. Mancos _____	T. McCracken _____
T. San Andres _____	T. Simpson _____	T. Gallup _____	T. Ignacio Qtzte _____
T. Glorieta _____	T. McKee _____	T. Base Greenhorn _____	T. Granite _____
T. Paddock _____	T. Ellenburger _____	T. Dakota _____	T. _____
T. Blinbry _____	T. Gr. Wash _____	T. Morrison _____	T. _____
T. Tubb _____	T. Granite _____	T. Todilto _____	T. _____
T. Drinkard _____	T. Delaware Sand _____	T. Entrada _____	T. _____
T. Abo _____	T. Bone Springs _____	T. Wingate _____	T. _____
T. Wolfcamp _____	T. _____	T. Chinle _____	T. _____
T. Penn. _____	T. _____	T. Permian _____	T. _____
T. Cisco (Bough C) _____	T. _____	T. Penn. "A" _____	T. _____

OIL OR GAS SANDS OR ZONES

No. 1, from _____ to _____ No. 4, from _____ to _____
 No. 2, from _____ to _____ No. 5, from _____ to _____
 No. 3, from _____ to _____ No. 6, from _____ to _____

IMPORTANT WATER SANDS

Include data on rate of water inflow and elevation to which water rose in hole.

No. 1, from _____ to _____ feet _____
 No. 2, from _____ to _____ feet _____
 No. 3, from _____ to _____ feet _____
 No. 4, from _____ to _____ feet _____

FORMATION RECORD (Attach additional sheets if necessary)

From	To	Thickness in Feet	Formation	From	To	Thickness in Feet	Formation
575	829	254	Santa Rosa				
829	1197	368	Dewey Red Beds				
1197	1390	193	Ruster Anhydrite				
1390	2750	1360	Salado Salt				
2750	2915	165	Tansil				
2915	3177	262	Yates				
3177	3455	278	Seven Rivers				
3455	3642	187	Queen				
3642	3705	63	Penrose				

RECEIVED

OCT 10 1977

OIL CONSERVATION COMM.
HOBBS, N. M.

Submit 5 Copies
Appropriate District Office
DISTRICT I
P.O. Box 1980, Hobbs, NM 88240

DISTRICT II
P.O. Drawer DD, Artesia, NM 88210

DISTRICT III
1000 Rio Brazos Rd., Aztec, NM 87410

State of New Mexico
Energy, Minerals and Natural Resources Department

OIL CONSERVATION DIVISION

P.O. Box 2088
Santa Fe, New Mexico 87504-2088

Form C-104
Revised 1-1-89
See instructions
at bottom of Page

REQUEST FOR ALLOWABLE AND AUTHORIZATION
TO TRANSPORT OIL AND NATURAL GAS

I.

Operator MERIDIAN OIL INC.	Well API No.
Address 21 Desta Drive Midland, Texas 79705	
Reason(s) for Filing (Check proper box) <input type="checkbox"/> Other (Please explain) New Well <input type="checkbox"/> Change in Transporter of: Effective 2-1 -89 Recompletion <input type="checkbox"/> Oil <input type="checkbox"/> Dry Gas <input type="checkbox"/> Change in Operator <input checked="" type="checkbox"/> Casinghead Gas <input type="checkbox"/> Condensate <input type="checkbox"/>	
If change of operator give name and address of previous operator Doyle Hartman P.O. Box 1861 Midland, Texas 79702	

II. DESCRIPTION OF WELL AND LEASE

Lease Name King Foundation et al	Well No. 1	Pool Name, including Formation Langlie Mattix, (Queen) -GB	Kind of Lease SMX Feeless or Fee	Lease No.
Location Unit Letter E : 2310 Feet From The N Line and 330 Feet From The W Line Section 20 Township 24-S Range 37-E , NMPM Lea Country				

III. DESIGNATION OF TRANSPORTER OF OIL AND NATURAL GAS

Name of Authorized Transporter of Oil <input checked="" type="checkbox"/> or Condensate <input type="checkbox"/> Citgo Petroleum Corporation	Address (Give address to which approved copy of this form is to be sent) P.O. Box 272 Odessa, Texas 79760					
Name of Authorized Transporter of Casinghead Gas <input type="checkbox"/> or Dry Gas <input checked="" type="checkbox"/> El Paso Natural Gas Company	Address (Give address to which approved copy of this form is to be sent) P.O. Box 1492 El Paso, Tx. 79978					
If well produces oil or liquids, give location of tanks.	Unit E	Sec. 20	Twp. 24S	Rge. 37E	Is gas actually connected? yes	When? 10-26-77

VI. OPERATOR CERTIFICATE OF COMPLIANCE

I hereby certify that the rules and regulations of the Oil Conservation Division have been complied with and that the information given above is true and complete to the best of my knowledge and belief.

Signature
Connie Monahan Operations Tech III
Printed Name
Date **2-24-89** Telephone No. **915/686-5681**

OIL CONSERVATION DIVISION

Date Approved **MAR 10 1989**
By **Paul [Signature]**
Title **Geologist**

INSTRUCTIONS: This form is to be filed in compliance with Rule 1104

- 1) Request for allowable for newly drilled or deepened well must be accompanied by tabulation of deviation tests taken in accordance with Rule 111.
- 2) All sections of this form must be filled out for allowable on new and recompleted wells.
- 3) Fill out only Sections I, II, III, and VI for changes of operator, well name or number, transporter, or other such changes.
- 4) Separate Form C-104 must be filed for each pool in multiply completed wells.

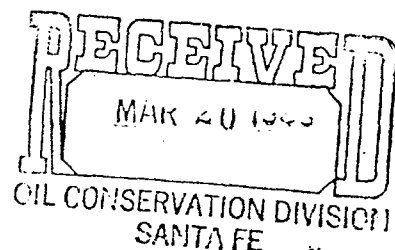

Submit 5 Copies
Appropriate District Office
DISTRICT I
P.O. Box 1980, Hobbs, NM 88240

DISTRICT II
P.O. Drawer DD, Artesia, NM 88210

DISTRICT III
1000 Rio Brazos Rd., Aztec, NM 87410

State of New Mexico
Energy, Minerals and Natural Resources Department

OIL CONSERVATION DIVISION
P.O. Box 2088
Santa Fe, New Mexico 87504-2088

Form C-104
Revised 1-1-89
See Instructions
at Bottom of Page

RECEIVED

OCT - 2 1989

REQUEST FOR ALLOWABLE AND AUTHORIZATION
TO TRANSPORT OIL AND NATURAL GAS

OIL CONSERVATION DIV.
SANTA FE

Operator Tahoe Energy, Inc.		Well API No. 30-025-25629
Address 3909 W. Industrial, Midland, Texas 79703		
Reason(s) for Filing (Check proper box) <input type="checkbox"/> Other (Please explain)		
New Well <input type="checkbox"/>	Change in Transporter of:	
Recompletion <input type="checkbox"/>	Oil <input type="checkbox"/> Dry Gas <input type="checkbox"/>	EFFECTIVE SEPTEMBER 1, 1989
Change in Operator <input checked="" type="checkbox"/>	Casinghead Gas <input type="checkbox"/> Condensate <input type="checkbox"/>	
If change of operator give name and address of previous operator Meridian Oil Production, Inc. 21 Desta Drive, Midland, Texas 79705		

II. DESCRIPTION OF WELL AND LEASE

Lease Name King Foundation et al	Well No. 1	Pool Name, Including Formation Langlie Mattix (Queen)-GB	Kind of Lease State, Federal or Fee	Lease No.
Location Unit Letter E : 2310 Feet From The North Line and 330 Feet From The West Line Section 20 Township 24-S Range 37-E, NMPM, Lea County				

III. DESIGNATION OF TRANSPORTER OF OIL AND NATURAL GAS

Name of Authorized Transporter of Oil <input checked="" type="checkbox"/> or Condensate <input type="checkbox"/>	Address (Give address to which approved copy of this form is to be sent) CITGO Petroleum Corp. Post Office Box 272, Odessa, Texas 79760-0272					
Name of Authorized Transporter of Casinghead Gas <input checked="" type="checkbox"/> or Dry Gas <input type="checkbox"/>	Address (Give address to which approved copy of this form is to be sent) El Paso Natural Gas Company Post Office Box 1384, Jal, New Mexico 88252					
If well produces oil or liquids, give location of tanks.	Unit E	Sec. 20	Twp. 24-S	Rge. 37-E	Is gas actually connected? Yes	When? 10-26-77

If this production is commingled with that from any other lease or pool, give commingling order number:

IV. COMPLETION DATA

Designate Type of Completion - (X)	Oil Well	Gas Well	New Well	Workover	Deepen	Plug Back	Same Res'v	Diff Res'v
Date Spudded	Date Compl. Ready to Prod.		Total Depth		P.B.T.D.			
Elevations (DF, RKB, RT, GR, etc.)	Name of Producing Formation		Top Oil/Gas Pay		Tubing Depth			
Perforations					Depth Casing Shoe			
TUBING, CASING AND CEMENTING RECORD								
HOLE SIZE	CASING & TUBING SIZE		DEPTH SET		SACKS CEMENT			

V. TEST DATA AND REQUEST FOR ALLOWABLE

OIL WELL (Test must be after recovery of total volume of load oil and must be equal to or exceed top allowable for this depth or be for full 24 hours.)

Date First New Oil Run To Tank	Date of Test	Producing Method (Flow, pump, gas lift, etc.)	
Length of Test	Tubing Pressure	Casing Pressure	Choke Size
Actual Prod. During Test	Oil - Bbls.	Water - Bbls.	Gas- MCF

GAS WELL

Actual Prod. Test - MCF/D	Length of Test	Bbls. Condensate/MMCF	Gravity of Condensate
Testing Method (pilot, back pr.)	Tubing Pressure (Shut-in)	Casing Pressure (Shut-in)	Choke Size

VI. OPERATOR CERTIFICATE OF COMPLIANCE

I hereby certify that the rules and regulations of the Oil Conservation Division have been complied with and that the information given above is true and complete to the best of my knowledge and belief.

K. A. Freeman
Signature
K. A. Freeman President
Printed Name
September 26, 1989 Title
Date 915/697-7938 Telephone No.

OIL CONSERVATION DIVISION

SEP 28 1989

Date Approved
By
Title
DISTRICT 1 SUPERVISOR

INSTRUCTIONS: This form is to be filed in compliance with Rule 1104

- 1) Request for allowable for newly drilled or deepened well must be accompanied by tabulation of deviation tests taken in accordance with Rule 111.
- 2) All sections of this form must be filled out for allowable on new and recompleted wells.
- 3) Fill out only Sections I, II, III, and VI for changes of operator, well name or number, transporter, or other such changes.
- 4) Separate Form C-104 must be filed for each pool in multiply completed wells.

TAHOE ENERGY, INC.



PHONE (915) 697-4173 • 3909 W. INDUSTRIAL AVE. • MIDLAND, TEXAS 79703

November 9, 1989

Doyle Hartman
Oil Operator
P. O. Box 10426
Midland, Texas 79702

Gentlemen:

In accordance with New Mexico Oil Conservation Division regulations, you, as an offset operator, are hereby notified of Tahoe Energy, Inc.'s application to recomplete the King Foundation No. 1 to a proposed producing well in the Jalmat Pool, as a non-standard location. The well is located 2310 feet FNL and 330 feet FWL of Section 20, T24S, R37E, Lea County, New Mexico and is currently a TA'd Langlie Mattix well.

If you have no objections, please execute one copy of this letter and return it in the enclosed self addressed stamped envelope. The second copy may be retained for your files.

Thank you for your cooperation in this matter. If you have any questions, please contact Ken Freeman at (915) 697-7938.

Very truly yours,

K. A. Freeman
President

KAF/jt

Encl.

EXECUTED THE _____ DAY OF _____ 1989

BY _____

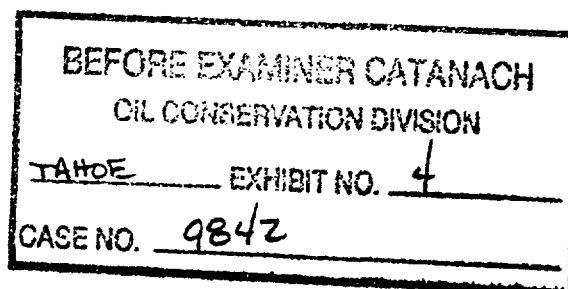

TAHOE ENERGY, INC.



PHONE (915) 697-4173 • 3909 W. INDUSTRIAL AVE. • MIDLAND, TEXAS 79703

November 15, 1989

Larry Nermyr
HC-57, Box 4106
Sidney, MT 59270

Gentlemen:

In accordance with New Mexico Oil Conservation Division regulations, you, as an offset operator, are hereby notified of Tahoe Energy, Inc.'s application to recomplete the King Foundation No. 1 to a proposed producing well in the Jalmat Pool, as a nonstandard location. The well is located 2310 feet FNL and 330 feet FWL of Section 20, T24S, R37E, Lea County, New Mexico and is currently a TA'd Langlie Mattix well.

If you have no objections, please execute one copy of this letter and return it in the enclosed self addressed stamped envelope. The second copy may be retain for your files.

Thank you for your cooperation in this matter. If you have any questions, please contact Ken Freeman at (915) 697-7938.

Very truly yours,

K. A. Freeman
President

KAF/jt

Encl.

EXECUTED THE _____ DAY OF _____ 1989

BY _____

P 087 126 275

RECEIPT FOR CERTIFIED MAIL

NO INSURANCE COVERAGE PROVIDED
NOT FOR INTERNATIONAL MAIL

(See Reverse)

Sent to <i>Larry Nermyr</i>	
Street and No.	
P.O., State and ZIP Code	
Postage	\$
Certified Fee	/
Special Delivery Fee	
Restricted Delivery Fee	
Return Receipt showing to whom and Date Delivered	
Return Receipt showing to whom, Date, and Address of Delivery	
TOTAL Postage and Fees	\$
Postmark or Date	

PS Form 3800, June 1985

TAHOE ENERGY, INC.



PHONE (915) 697-4173 • 3909 W. INDUSTRIAL AVE. • MIDLAND, TEXAS 79703

November 15, 1989

Jack Fletcher
P. O. Box 10887
Midland, Texas 79702

Gentlemen:

In accordance with New Mexico Oil Conservation Division regulations, you, as an offset operator, are hereby notified of Tahoe Energy, Inc.'s application to recomplete the King Foundation No. 1 to a proposed producing well in the Jalmat Pool, as a nonstandard location. The well is located 2310 feet FNL and 330 feet FWL of Section 20, T24S, R37E, Lea County, New Mexico and is currently a TA'd Langlie Mattix well.

If you have no objections, please execute one copy of this letter and return it in the enclosed self addressed stamped envelope. The second copy may be retain for your files.

Thank you for your cooperation in this matter. If you have any questions, please contact Ken Freeman at (915) 697-7938.

Very truly yours,

K. A. Freeman

K. A. Freeman
President

KAF/jt

SENDER: Complete items 1 and 2 when additional services are desired, and complete items 3 and 4. Put your address in the "RETURN TO" Space on the reverse side. Failure to do this will prevent this card from being returned to you. The return receipt fee will provide you the name of the person delivered to and the date of delivery. For additional fees the following services are available. Consult postmaster for fees and check box(es) for additional service(s) requested.	
1. <input type="checkbox"/> Show to whom delivered, date, and addressee's address. (Extra charge)	2. <input type="checkbox"/> Restricted Delivery (Extra charge)
3. Article Addressed to: Jack Fletcher P O Box 10887 Midland, TX 79702	4. Article Number P 087 126 274 Type of Service: <input type="checkbox"/> Registered <input type="checkbox"/> Insured <input checked="" type="checkbox"/> Certified <input type="checkbox"/> COD <input type="checkbox"/> Express Mail <input type="checkbox"/> Return Receipt for Merchandise Always obtain signature of addressee or agent and DATE DELIVERED.
5. Signature - Addressee X <i>Jack Fletcher</i>	8. Addressee's Address (ONLY if requested and fee paid)
6. Signature - Agent X	
7. Date of Delivery NOV 16 1989	

P 087 126 274
RECEIPT FOR CERTIFIED MAIL
NO INSURANCE COVERAGE PROVIDED
NOT FOR INTERNATIONAL MAIL
(See Reverse)

Sent to Jack Fletcher	
Street and No.	
P.O., State and ZIP Code	
Postage	\$
Certified Fee	
Special Delivery Fee	
Restricted Delivery Fee	
Return Receipt showing to whom and Date Delivered	
Return Receipt showing to whom Date, and Address of Delivery	
TOTAL Postage and Fees	\$
Postmark or Date	

PS Form 3800, June 1985

TAHOE ENERGY, INC.



PHONE (915) 697-4173 • 3909 W. INDUSTRIAL AVE. • MIDLAND, TEXAS 79703
November 15, 1989

Ruth Sutton
2826 Moss
Midland, Texas 79705

Dear Ms. Sutton:

In accordance with New Mexico Oil Conservation Division regulations, you, as an offset operator, are hereby notified of Tahoe Energy, Inc.'s application to recomplete the King Foundation No. 1 to a proposed producing well in the Jalmat Pool, as a nonstandard location. The well is located 2310 feet FNL and 330 feet FWL of Section 20, T24S, R37E, Lea County, New Mexico and is currently a TA'd Langlie Mattix well.

If you have no objections, please execute one copy of this letter and return it in the enclosed self addressed stamped envelope. The second copy may be retain for your files.

Thank you for your cooperation in this matter. If you have any questions, please contact Ken Freeman at (915) 697-7938.

Very truly yours,

K. A. Freeman
President

KAF/jt

P 087 126 241

RECEIPT FOR CERTIFIED MAIL

NO INSURANCE COVERAGE PROVIDED
NOT FOR INTERNATIONAL MAIL
(See Reverse)

SENDER: Complete items 1 and 2 when additional services are desired, and complete items 3 and 4. Put your address in the "RETURN TO" Space on the reverse side. Failure to do this will prevent this card from being returned to you. The return receipt fee will provide you the name of the person delivered to and the date of delivery. For additional fees the following services are available. Consult postmaster for fees and check box(es) for additional service(s) requested.	
1. <input type="checkbox"/> Show to whom delivered, date, and addressee's address. 2. <input type="checkbox"/> Restricted Delivery (Extra charge)	
3. Article Addressed to: Ruth Sutton 2826 Moss Midland, TX 79705	4. Article Number P 087 126 241 Type of Service: <input type="checkbox"/> Registered <input type="checkbox"/> Insured <input checked="" type="checkbox"/> Certified <input type="checkbox"/> COD <input type="checkbox"/> Express Mail <input type="checkbox"/> Return Receipt for Merchandise Always obtain signature of addressee or agent and DATE DELIVERED.
5. Signature - Address X	8. Addressee's Address (ONLY if requested and fee paid)
6. Signature - Agent X	
7. Date of Delivery 11-16-89	

Sent to Ruth Sutton	
Street and No.	
P.O. State and ZIP Code	
Postage	\$
Certified Fee	
Special Delivery Fee	
Restricted Delivery Fee	
Return Receipt showing to whom and Date Delivered	
Return Receipt showing to whom, Date, and Address of Delivery	
TOTAL Postage and Fees	\$
Postmark or Date	

TAHOE ENERGY, INC.



PHONE (915) 697-4173 • 3909 W. INDUSTRIAL AVE. • MIDLAND, TEXAS 79703

November 15, 1989

James A. Davidson
P. O. Box 494
Midland, Texas 79702

Dear Mr. Davidson:

In accordance with New Mexico Oil Conservation Division regulations, you, as an offset operator, are hereby notified of Tahoe Energy, Inc.'s application to recomplete the King Foundation No. 1 to a proposed producing well in the Jalmat Pool, as a nonstandard location. The well is located 2310 feet FNL and 330 feet FWL of Section 20, T24S, R37E, Lea County, New Mexico and is currently a TA'd Langlie Mattix well.

If you have no objections, please execute one copy of this letter and return it in the enclosed self addressed stamped envelope. The second copy may be retain for your files.

Thank you for your cooperation in this matter. If you have any questions, please contact Ken Freeman at (915) 697-7938.

Very truly yours,

K. A. Freeman
President

KAF/jt

P 087 126 240

RECEIPT FOR CERTIFIED MAIL

NO INSURANCE COVERAGE PROVIDED
NOT FOR INTERNATIONAL MAIL
(See Reverse)

SENDER: Complete Items 1 and 2 when additional services are desired, and complete Items 3 and 4. Put your address in the "RETURN TO" Space on the reverse side. Failure to do this will prevent this card from being returned to you. The return receipt fee will provide you the name of the person delivered to and the date of delivery. For additional fees the following services are available. Consult postmaster for fees and check box(es) for additional service(s) requested.	
1. <input type="checkbox"/> Show to whom delivered, date, and addressee's address. (Extra charge)	2. <input type="checkbox"/> Restricted Delivery (Extra charge)
3. Article Addressed to: James A. Davidson PO Box 494 Midland, TX 79702	4. Article Number P 087 126 240
Type of Service: <input type="checkbox"/> Registered <input type="checkbox"/> Insured <input checked="" type="checkbox"/> Certified <input type="checkbox"/> COD <input type="checkbox"/> Express Mail <input type="checkbox"/> Return Receipt for Merchandise	
5. Signature — Address X	
6. Signature — Agent x Sharon Kilson	
Date of Delivery NOV 17 1989	
8. Addressee's Address (ONLY if requested and fee paid)	

Sent to James A. Davidson	
Street and No.	
P.O., State and ZIP Code	
Postage	
Certified Fee	
Special Delivery Fee	
Restricted Delivery Fee	
Return Receipt showing to whom and Date Delivered	
Return Receipt showing to whom, Date, and Address of Delivery	
TOTAL Postage and Fees	
Postmark or Date	

PS Form 3800, June 1985

TAHOE ENERGY, INC.

RECEIVED

NOV 10 1989



PHONE (915) 697-4173 • 3909 W. INDUSTRIAL AVE. • MIDLAND, TEXAS 79703

November 9, 1989

Mr. Sledge
Meridian Oil
21 Desta Drive
Midland, Texas 79701

Dear Mr. Sledge:

In accordance with New Mexico Oil Conservation Division regulations, you, as an offset operator, are hereby notified of Tahoe Energy, Inc.'s application to recomplete the King Foundation No. 1 to a proposed producing well in the Jalmat Pool, as a non-standard location. The well is located 2310 feet FNL and 330 feet FWL of Section 20, T24S, R37E, Lea County, New Mexico and is currently a TA'd Langlie Mattix well.

If you have no objections, please execute one copy of this letter and return it in the enclosed self addressed stamped envelope. The second copy may be retained for your files.

Thank you for your cooperation in this matter. If you have any questions, please contact Ken Freeman at (915) 697-7938.

Very truly yours,

A handwritten signature in cursive script, appearing to read "K. A. Freeman".

K. A. Freeman
President

KAF/jt

Encl.

EXECUTED THE 13th DAY OF November 1989
BY Charles W. Brown Sr. Staff Reservoir Eng.

TAHOE ENERGY, INC.



PHONE (915) 697-4173 • 3909 W. INDUSTRIAL AVE. • MIDLAND, TEXAS 79703

November 9, 1989

Mr. Sledge
Meridian Oil
21 Desta Drive
Midland, Texas 79701

Dear Mr. Sledge:

In accordance with New Mexico Oil Conservation Division regulations, you, as an offset operator, are hereby notified of Tahoe Energy, Inc.'s application to recomplete the King Foundation No. 1 to a proposed producing well in the Jalmat Pool, as a non-standard location. The well is located 2310 feet FNL and 330 feet FWL of Section 20, T24S, R37E, Lea County, New Mexico and is currently a TA'd Langlie Mattix well.

If you have no objections, please execute one copy of this letter and return it in the enclosed self addressed stamped envelope. The second copy may be retained for your files.

Thank you for your cooperation in this matter. If you have any questions, please contact Ken Freeman at (915) 697-7938.

Very truly yours,

K. A. Freeman
President

KAF/jt

Encl.

EXECUTED THE _____ DAY OF _____ 1989

BY _____

DOYLE HARTMAN

Oil Operator

500 N. MAIN

P.O. BOX 10426

MIDLAND, TEXAS 79702

(915) 684-4011

November 30, 1989

RECEIVED

DEC 10 1989

CARTER & HARRIS

CERTIFIED, RETURN RECEIPT REQUESTED

Tahoe Energy, Inc.
3909 W. Industrial
Midland, Texas 79703

Attention: K. A. Freeman
President

Re: Unorthodox Well Location
Simultaneous Dedication
King Foundation No. 1,
Harrison No. 3 and
Harrison No. 5 Wells
Section 20, T-24-S, R-37-E
Lea County, New Mexico

Gentlemen:

Attached please find Doyle Hartman's executed waiver approving Ms. Matthews' November 22, 1989 request for approval of an unorthodox well location for your King Foundation No. 1 well to be located 2310' FNL and 330' FWL Section 20, T-24-S, R-37-E, Lea County, New Mexico. The waiver as approved also applies to the simultaneous dedication of the King Foundation No. 1, Harrison No. 3 and Harrison No. 5 wells to the currently existing 240-acre Jalmat proration unit consisting of the NW/4 and N/2 SW/4 of Section 20.

Such approval by Hartman and acceptance of this waiver by Tahoe Energy, Inc. is subject only to Tahoe agreeing not to oppose any future application by Doyle Hartman for an unorthodox well location and/or simultaneous dedication concerning Hartman's operations in the immediate offsetting area.

If the conditions requested by us herein are unacceptable to you or if we can be of any further assistance to you, please promptly contact us.

Very truly yours,

DOYLE HARTMAN

Michael Stewart

Michael Stewart
Engineer

MS/lr
Enclosure

Tahoe Energy, Inc.
November 30, 1989
Page 2

cc Ms. Patricia A. Matthews
✓ Campbell and Black, P.A.
Post Office Box 2208
Santa Fe, New Mexico 87504-2208

Mr. Victor T. Lyons
New Mexico Oil Conservation Commission
Post Office Box 2088
Santa Fe, New Mexico 87504

CAMPBELL & BLACK, P.A.
LAWYERS

JACK M. CAMPBELL
BRUCE D. BLACK
MICHAEL B. CAMPBELL
WILLIAM F. CARR
BRADFORD C. BERGE
MARK F. SHERIDAN
J. SCOTT HALL
JOHN H. BEMIS
WILLIAM P. SLATTERY
PATRICIA A. MATTHEWS

JEFFERSON PLACE
SUITE 1 - 110 NORTH GUADALUPE
POST OFFICE BOX 2208
SANTA FE, NEW MEXICO 87504-2208
TELEPHONE: (505) 988-4421
TELECOPIER: (505) 983-6043

November 22, 1989

Doyle Hartman
Oil Operator
Post Office Box 10426
Midland, Texas 79702

RE: Application of Tahoe Energy, Inc. for approval of an Unorthodox Well Location for its King Foundation #1 Well, for Simultaneous Dedication of the King Foundation #1 Well, the Harrison #3 Well and the Harrison #5 Well.

Dear Mr. Hartman:

Please be advised that Tahoe Energy Inc. intends to file an application with the New Mexico Oil Conservation Division seeking approval for an unorthodox well location for its King Foundation #1 Well. This well, if approved would be located 2310 feet from the north line and 330 feet from the west line, Section 20 Township 24 South, Range 37 East, Lea County, New Mexico.

In this application Tahoe will also seek simultaneous dedication of the King Foundation #1 Well, with the Harrison #3 and #5 wells which are currently in existence on the 240 acre track.

The above described application will be set for hearing before a Division Examiner on December 13, 1989. You are not required to attend this hearing, but as an owner of an interest that may be affected by the unorthodox well location you may appear and present testimony. Failure to appear at that time and become a party of record will preclude you from challenging the matter at a later date.

This letter is to provide you with notice of this application as required by the Oil Conservation Division Rule 1207. If you have no objection to Tahoe's requests, please sign below and return one copy to us for filing with the Division. A self-addressed stamped envelope has been provided for your convenience.

NOV 27 1989

If you have any questions concerning this application, please feel free to call.

Yours truly,

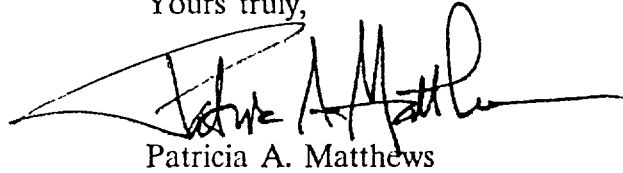

Patricia A. Matthews

APPROVAL **

Company: Doyle Hartman

By: Michael Stewart
Michael Stewart

Date: November 30, 1989

PAM:bh

enc. **Upon acceptance of this waiver, Tahoe Energy, Inc. agrees not to oppose any future application for unorthodox new location and/or simultaneous dedication concerning Hartman's operations in the immediate offsetting area specifically Section 20, T-24-S, R-37-E, Lea County, New Mexico.

CAMPBELL & BLACK, P.A.
LAWYERS

JACK M. CAMPBELL
BRUCE D. BLACK
MICHAEL B. CAMPBELL
WILLIAM F. CARR
BRADFORD C. BERGE
MARK F. SHERIDAN
J. SCOTT HALL
JOHN H. BEMIS
WILLIAM P. SLATTERY
PATRICIA A. MATTHEWS

RECEIVED

DEC 9 1989

NOV 22 1989

JEFFERSON PLACE
SUITE 1 - 110 NORTH GUADALUPE
POST OFFICE BOX 2208
SANTA FE, NEW MEXICO 87504-2208
TELEPHONE: (505) 988-4421
TELECOPIER: (505) 983-6043

November 22, 1989

Jack Fletcher
Post Office Box 10887
Midland, Texas 79702

RE: Application of Tahoe Energy, Inc. for approval of an Unorthodox Well Location for its King Foundation #1 Well, for Simultaneous Dedication of the King Foundation #1 Well, the Harrison #3 Well and the Harrison #5 Well.

Dear Mr. Fletcher:

Please be advised that Tahoe Energy Inc. intends to file an application with the New Mexico Oil Conservation Division seeking approval for an unorthodox well location for its King Foundation #1 Well. This well, if approved would be located 2310 feet from the north line and 330 feet from the west line, Section 20 Township 24 South, Range 37 East, Lea County, New Mexico.

In this application Tahoe will also seek simultaneous dedication of the King Foundation #1 Well, with the Harrison #3 and #5 wells which are currently in existence on the 240 acre track.

The above described application will be set for hearing before a Division Examiner on December 13, 1989. You are not required to attend this hearing, but as an owner of an interest that may be affected by the unorthodox well location you may appear and present testimony. Failure to appear at that time and become a party of record will preclude you from challenging the matter at a later date.

This letter is to provide you with notice of this application as required by the Oil Conservation Division Rule 1207. If you have no objection to Tahoe's requests, please sign below and return one copy to us for filing with the Division. A self-addressed stamped envelope has been provided for your convenience.

If you have any questions concerning this application, please feel free to call.

Yours truly,

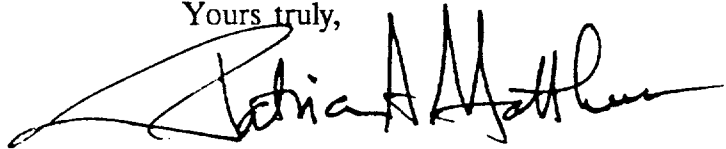
A handwritten signature in black ink, appearing to read "Patricia A. Matthews", written over a horizontal line.

Patricia A. Matthews

APPROVAL

Company: _____

By: Jack F. Smith

Date: Dec 4, 1989

PAM:bh

enc.

CAMPBELL & BLACK, P.A.

LAWYERS

JACK M. CAMPBELL
BRUCE D. BLACK
MICHAEL B. CAMPBELL
WILLIAM F. CARR
BRADFORD C. BERGE
MARK F. SHERIDAN
J. SCOTT HALL
JOHN H. BEMIS
WILLIAM P. SLATTERY
PATRICIA A. MATTHEWS

RECEIVED

DEC 11 1989

CAMPBELL & BLACK

JEFFERSON PLACE
SUITE 1 - 110 NORTH GUADALUPE
POST OFFICE BOX 2208
SANTA FE, NEW MEXICO 87504-2208
TELEPHONE: (505) 988-4421
TELECOPIER: (505) 983-6043

November 22, 1989

Ruth Sutton
2826 Moss
Midland, Texas 79705

RE: Application of Tahoe Energy, Inc. for approval of an Unorthodox Well Location for its King Foundation #1 Well, for Simultaneous Dedication of the King Foundation #1 Well, the Harrison #3 Well and the Harrison #5 Well.

Dear Ms. Sutton:

Please be advised that Tahoe Energy Inc. intends to file an application with the New Mexico Oil Conservation Division seeking approval for an unorthodox well location for its King Foundation #1 Well. This well, if approved would be located 2310 feet from the north line and 330 feet from the west line, Section 20 Township 24 South, Range 37 East, Lea County, New Mexico.

In this application Tahoe will also seek simultaneous dedication of the King Foundation #1 Well, with the Harrison #3 and #5 wells which are currently in existence on the 240 acre track.

The above described application will be set for hearing before a Division Examiner on December 13, 1989. You are not required to attend this hearing, but as an owner of an interest that may be affected by the unorthodox well location you may appear and present testimony. Failure to appear at that time and become a party of record will preclude you from challenging the matter at a later date.

This letter is to provide you with notice of this application as required by the Oil Conservation Division Rule 1207. If you have no objection to Tahoe's requests, please sign below and return one copy to us for filing with the Division. A self-addressed stamped envelope has been provided for your convenience.

If you have any questions concerning this application, please feel free to call.

Yours truly,

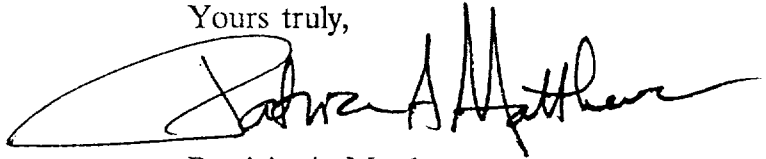
A handwritten signature in black ink, appearing to read 'Patricia A. Matthews', written over a horizontal line.

Patricia A. Matthews

APPROVAL

Company: _____

By: Ruth Sutton

Date: 12-2-89

PAM:bh
enc.

CAMPBELL & BLACK, P.A.
LAWYERS

JACK M. CAMPBELL
BRUCE D. BLACK
MICHAEL B. CAMPBELL
WILLIAM F. CARR
BRADFORD C. BERGE
MARK F. SHERIDAN
J. SCOTT HALL
JOHN H. BEMIS
WILLIAM P. SLATTERY
PATRICIA A. MATTHEWS

JEFFERSON PLACE
SUITE 1 - 110 NORTH GUADALUPE
POST OFFICE BOX 2208
SANTA FE, NEW MEXICO 87504-2208
TELEPHONE: (505) 988-4421
TELECOPIER: (505) 983-6043

November 22, 1989

James A. Davidson
Post Office Box 494
Midland, Texas 79702

RE: Application of Tahoe Energy, Inc. for approval of an Unorthodox Well Location for its King Foundation #1 Well, for Simultaneous Dedication of the King Foundation #1 Well, the Harrison #3 Well and the Harrison #5 Well.

Dear Mr. Davidson:

Please be advised that Tahoe Energy Inc. intends to file an application with the New Mexico Oil Conservation Division seeking approval for an unorthodox well location for its King Foundation #1 Well. This well, if approved would be located 2310 feet from the north line and 330 feet from the west line, Section 20 Township 24 South, Range 37 East, Lea County, New Mexico.

In this application Tahoe will also seek simultaneous dedication of the King Foundation #1 Well, with the Harrison #3 and #5 wells which are currently in existence on the 240 acre track.

The above described application will be set for hearing before a Division Examiner on December 13, 1989. You are not required to attend this hearing, but as an owner of an interest that may be affected by the unorthodox well location you may appear and present testimony. Failure to appear at that time and become a party of record will preclude you from challenging the matter at a later date.

This letter is to provide you with notice of this application as required by the Oil Conservation Division Rule 1207. If you have no objection to Tahoe's requests, please sign below and return one copy to us for filing with the Division. A self-addressed stamped envelope has been provided for your convenience.

If you have any questions concerning this application, please feel free to call.

Yours truly,

Patricia A. Matthews

APPROVAL

Company: JAMES A. DAVIDSON

By: James A. Davidson

Date: 11/27/89

PAM:bh
enc.

BEFORE THE

OIL CONSERVATION DIVISION

NEW MEXICO DEPARTMENT OF ENERGY, MINERALS AND NATURAL RESOURCES

IN THE MATTER OF THE APPLICATION
OF TAHOE ENERGY INC. FOR AN
UNORTHODOX GAS WELL LOCATION
AND SIMULTANEOUS DEDICATION,
LEA COUNTY, NEW MEXICO.

CASE NO. 9842

AFFIDAVIT

STATE OF NEW MEXICO)
)ss.
COUNTY OF SANTA FE)

WILLIAM F. CARR, attorney in fact and authorized representative of Tahoe Energy Inc., the Applicant herein, being first duly sworn, upon oath, states that the notice provisions of Rule 1207 of the New Mexico Oil Conservation Division have been complied with, that Applicant has caused to be conducted a good faith diligent effort to find the correct addresses of all interested persons entitled to receive notice, as shown by Exhibit "A" attached hereto, and that pursuant to Rule 1207, notice has been given at the correct addresses provided by such rule.

WILLIAM F. CARR

SUBSCRIBED AND SWORN to before me this 12th day of December, 1989.

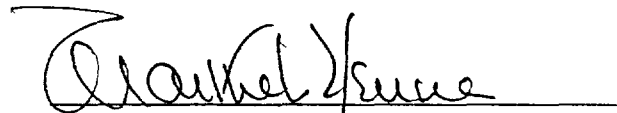
Notary Public

My Commission Expires:

August 19, 1991

BEFORE ENGINEER CATANACH	
OIL CONSERVATION DIVISION	
TAHOE	EXHIBIT NO. 5
CASE NO.	9842

EXHIBIT A

Doyle Hartman
Oil Operator
Post Office Box 10426
Midland, Texas 79702

Larry Nermyr
HC-57, Box 4106
Sidney, Montana 59270

Jack Fletcher
Post Office Box 10887
Midland, Texas 79702

Ruth Sutton
2826 Moss
Midland, Texas 79705

Meridian Oil
21 Desta Drive
Midland, Texas 79701
Attn: Mr. Sledge

James E. Burr
Post Office Box 50233
Midland, Texas 79710

James A. Davidson
Post Office Box 494
Midland, Texas 79702

CAMPBELL & BLACK, P.A.

LAWYERS

JACK M. CAMPBELL
BRUCE D. BLACK
MICHAEL B. CAMPBELL
WILLIAM F. CARR
BRADFORD C. BERGE
MARK F. SHERIDAN
J. SCOTT HALL
JOHN H. BEMIS
WILLIAM P. SLATTERY
PATRICIA A. MATTHEWS

JEFFERSON PLACE
SUITE 1 - 110 NORTH GUADALUPE
POST OFFICE BOX 2208
SANTA FE, NEW MEXICO 87504-2208
TELEPHONE: (505) 988-4421
TELECOPIER: (505) 983-6043

November 22, 1989

Doyle Hartman
Oil Operator
Post Office Box 10426
Midland, Texas 79702

RE: Application of Tahoe Energy, Inc. for approval of an Unorthodox Well Location for its King Foundation #1 Well, for Simultaneous Dedication of the King Foundation #1 Well, the Harrison #3 Well and the Harrison #5 Well.

Dear Mr. Hartman:

Please be advised that Tahoe Energy Inc. intends to file an application with the New Mexico Oil Conservation Division seeking approval for an unorthodox well location for its King Foundation #1 Well. This well, if approved would be located 2310 feet from the north line and 330 feet from the west line, Section 20 Township 24 South, Range 37 East, Lea County, New Mexico.

In this application Tahoe will also seek simultaneous dedication of the King Foundation #1 Well, with the Harrison #3 and #5 wells which are currently in existence on the 240 acre track.

The above described application will be set for hearing before a Division Examiner on December 13, 1989. You are not required to attend this hearing, but as an owner of an interest that may be affected by the unorthodox well location you may appear and present testimony. Failure to appear at that time and become a party of record will preclude you from challenging the matter at a later date.

This letter is to provide you with notice of this application as required by the Oil Conservation Division Rule 1207. If you have no objection to Tahoe's requests, please sign below and return one copy to us for filing with the Division. A self-addressed stamped envelope has been provided for your convenience.

If you have any questions concerning this application, please feel free to call.

Yours truly,

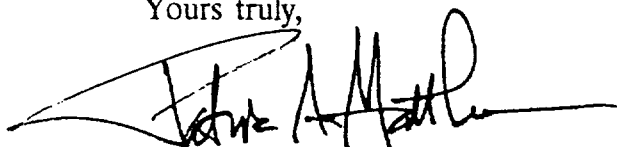
A handwritten signature in black ink, appearing to read 'Patricia A. Matthews', written over a horizontal line.

Patricia A. Matthews

APPROVAL

Company: _____

By: _____

Date: _____

PAM:bh
enc.

P-106 676 166

RECEIPT FOR CERTIFIED MAIL

NO INSURANCE COVERAGE PROVIDED
NOT FOR INTERNATIONAL MAIL

(See Reverse)

Sent to	Oil Operator Doyle Hartman
Street and No.	P.O. Box 10426
P.O., State, and ZIP Code	Midland, TX 79702
Postage	\$
Certified Fee	
Special Delivery Fee	
Restricted Delivery Fee	
Return Receipt showing to whom and Date Delivered	
Return Receipt showing to whom, Date, and Address of Delivery	
TOTAL Postage and Fees	\$
Postmark or Date	11/22/89

PS Form 3800, June 1985

PS Form 3811, Feb. 1986

DOMESTIC RETURN RECEIPT

<p>SENDER: Complete items 1 and 2 when additional services are desired, and complete items 3 and 4. Put your address in the "RETURN TO" space on the reverse side. Failure to do this will prevent this card from being returned to you. The return receipt fee will provide you the name of the person delivered to and the date of delivery. For additional fees the following services are available. Consult postmaster for fees and check box (es) for additional service(s) requested.</p>	
<p>1. <input checked="" type="checkbox"/> Show to whom delivered, date, and addressee's address.</p>	<p>2. <input type="checkbox"/> Restricted Delivery.</p>
<p>3. Article Addressed to:</p> <p>Doyle Hartman Oil Operator P.O. Box 10426 Midland, Texas 79702</p>	<p>4. Article Number</p> <p>P-106 676 166</p>
<p>5. Signature - Addressee:</p> <p><input checked="" type="checkbox"/></p>	<p>Type of Service:</p> <p><input checked="" type="checkbox"/> Registered <input checked="" type="checkbox"/> Certified <input type="checkbox"/> Insured <input type="checkbox"/> COD <input type="checkbox"/> Express Mail</p>
<p>6. Signature - Agent:</p> <p><input checked="" type="checkbox"/></p> <p><i>Doyle</i></p>	<p>Always obtain signature of addressee or agent and DATE DELIVERED.</p>
<p>7. Date of Delivery</p> <p>11/22/89</p>	<p>8. Addressee's Address (ONLY if requested and fee paid)</p>

P-106 676 161

RECEIPT FOR CERTIFIED MAIL

NO INSURANCE COVERAGE PROVIDED
NOT FOR INTERNATIONAL MAIL
(See Reverse)

Sent to Larry Nermyr	
Street and No. HC-57, Box 4106	
P.O., State and ZIP Code Sidney, MT 59270	
Postage	S
Certified Fee	
Special Delivery Fee	
Restricted Delivery Fee	
Return Receipt showing to whom and Date Delivered	
Return Receipt showing to whom, Date, and Address of Delivery	
TOTAL Postage and Fees	S
Postmark or Date 11/22/89	

PS Form 3800, June 1985

<p>SENDER: Complete items 1 and 2 when additional services are desired, and complete items 3 and 4. Put your address in the "RETURN TO" space on the reverse side. Failure to do this will prevent this card from being returned to you. The return receipt fee will provide you the name of the person delivered to and the date of delivery. For additional fees the following services are available. Consult postmaster for fees and check box(es) for additional service(s) requested.</p> <p>1. <input checked="" type="checkbox"/> Show to whom delivered, date, and addressee's address.</p> <p>2. <input type="checkbox"/> Restricted Delivery.</p>	
<p>3. Article Addressed to:</p> <p>Larry Nermyr HC-57, Box 4106 Sidney, MT 59270</p>	
<p>4. Article Number P-106 676 161</p>	
<p>Type of Service: <input checked="" type="checkbox"/> Registered <input type="checkbox"/> Certified <input type="checkbox"/> Insured <input type="checkbox"/> COD <input type="checkbox"/> Express Mail </p>	
<p>Always obtain signature of addressee or agent and DATE DELIVERED.</p>	
<p>5. Addressee's Address (ONLY if requested and fee paid)</p>	
<p>6. Signature - Agent X <i>Larry Nermyr</i></p>	
<p>7. Date of Delivery 11-22-89</p>	
<p>PS Form 3817, Feb. 1986</p>	

DOMESTIC RETURN RECEIPT

● **SENDER:** Complete items 1 and 2 when additional services are desired, and complete items 3 and 4. Put your address in the "RETURN TO" space on the reverse side. Failure to do this will prevent this card from being returned to you. The return receipt fee will provide you the name of the person delivered to and the date of delivery. For additional fees the following services are available. Consult postmaster for fees and check box(es) for additional service(s) requested.

1. ☒ Show to whom delivered, date, and addressee's address. 2. ☐ Restricted Delivery.

3. Article Addressed to:

Jack Fletcher
Post Office Box 10887
Midland, Texas 79702

4. Article Number
P-106 676 163

Type of Service:

☒ Registered
☒ Certified
☐ Express Mail
☐ Insured
☐ COD

Always obtain signature of addressee or agent and **DATE DELIVERED.**

8. Addressee's Address (ONLY if requested and fee paid)

5. Signature of Addressee
☒ Signature - Agent

6. Signature - Agent

7. Date of Delivery

PS Form 3811, Feb. 1986

DOMESTIC RETURN RECEIPT

P-106 676 163

RECEIPT FOR CERTIFIED MAIL
ONLY SPECIAL COVERAGE PROVIDED
NOT FOR REGULAR MAIL
(See Reverse)

Sent to Jack Fletcher	
Street or P.O. No. P.O. Box 10887	
P.O., State and ZIP Code Midland, TX 79702	
Postage	\$
Certified Fee	
Special Delivery Fee	
Restricted Delivery Fee	
Return Receipt showing to whom and Date Delivered	
Return Receipt showing to whom, Date, and Address of Delivery	
TOTAL Postage and Fees	\$
Postmark or Date 11/22/89	

SENDER: Complete items 1 and 2 when additional services are desired, and complete item.

Put your address in the "RETURN TO" space on the reverse side. Failure to do this will prevent card from being returned to you. The return receipt fee will provide you the name of the person delivered to and the date of delivery. For additional fees the following services are available. Consult postmaster for fees and check box(es) for additional service(s) requested.

1. ☒ Show to whom delivered, date, and addressee's address. 2. ☐ Restricted Delivery.

3. Article Addressed to:

Ruth Sutton
2826 Moss
Midland, TX 79705

4. Article Number

P-106 676 162

Type of Service:

- ☒ Registered
☒ Certified
☐ Express Mail
☐ Insured
☐ COD

Always obtain signature of addressee or agent and **DATE DELIVERED.**

8. Addressee's Address (ONLY if requested and fee paid)

5. Signature of Addressee

☒

6. Signature - Agent

☒

7. Date of Delivery

11-24-89 RCT

PS Form 3811, Feb. 1986

DOMESTIC RETURN RECEIPT

P-106 676 162

RECEIPT FOR DELIVERED MAIL
POST OFFICE OF THE
MIDLAND, TEXAS
(See Reverse)

Sent to	Ruth Sutton
Street and No.	2826 Moss
P.O., State and ZIP Code	Midland, TX 79705
Postage	3
Certified Fee	
Special Delivery Fee	
Restricted Delivery Fee	
Return Receipt showing to whom and Date Delivered	
Return Receipt showing to whom Date, and Address of Delivery	
TOTAL Postage and Fees	3
Postmark or Date	11/22/89

P-106 676 165

RECEIPT FOR CERTIFIED MAIL

NO INSURANCE COVERAGE PROVIDED
NOT FOR INTERNATIONAL MAIL

(See Reverse)

Sent to		James E. Burr
Street and No.		P.O. Box 50233
P.O., State and ZIP Code		Midland, TX 79701
Postage		S
Certified Fee		
Special Delivery Fee		
Restricted Delivery Fee		
Return Receipt showing to whom and Date Delivered		
Return Receipt showing to whom, Date, and Address of Delivery		
TOTAL Postage and Fees		S
Postmark or Date		
11/22/89		

PS Form 3800, June 1985

<p>SENDER: Complete items 1 and 2 when additional services are desired, and complete items 3 and 4.</p> <p>Put your address in the "RETURN TO" space on the reverse side. Failure to do this will prevent this card from being returned to you. The return receipt fee will provide you the name of the person delivered to and the date of delivery. For additional fees the following services are available. Consult postmaster for fees and check boxes for additional services requested.</p> <p>1. <input checked="" type="checkbox"/> Show to whom delivered, date, and addressee's address. 2. <input type="checkbox"/> Restricted Delivery</p>		<p>4. Article Number</p> <p>P-106 676 165</p> <p>Type of Service:</p> <p><input type="checkbox"/> Registered <input checked="" type="checkbox"/> Certified <input type="checkbox"/> Insured <input type="checkbox"/> COD <input type="checkbox"/> Express Mail</p> <p>Always obtain signature of addressee of agent and DATE DELIVERED.</p>	
<p>3. Article Addressed to:</p> <p>James E. Burr P.O. Box 50233 Midland, TX 79701</p>		<p>8. Addressee's Address (ONLY if requested and fee paid)</p>	
<p>5. Signature - Addressee</p> <p><input checked="" type="checkbox"/> <i>James E. Burr</i></p>		<p>6. Signature - Agent</p> <p><input checked="" type="checkbox"/></p>	
<p>7. Date of Delivery</p> <p>11-22-89</p>		<p>DOMESTIC RETURN RECEIPT</p>	

PS Form 3811, Feb. 1986

P-106 676 164

RECEIPT FOR CERTIFIED MAIL

NO INSURANCE COVERAGE PROVIDED
NOT FOR INTERNATIONAL MAIL
(See Reverse)

Sent to James A. Davidson	
Street and No. PO Box 494	
P.O., State and ZIP Code Midland, TX 79702	
Postage	\$
Certified Fee	
Special Delivery Fee	
Restricted Delivery Fee	
Return Receipt showing to whom and Date Delivered	
Return Receipt showing to whom, Date, and Address of Delivery	
TOTAL Postage and Fees	\$
Postmark or Date 11/22/89	

PS Form 3800, June 1985

<p>SENDER: Complete items 1 and 2 when additional services are desired, and complete items 3 and 4. Put your address in the "RETURN TO" space on the reverse side. Failure to do this will prevent the card from being returned to you. The return receipt fee will provide you the name of the person delivered to and the date of delivery. For additional fees the following services are available. Consult Postmaster for fees and check box(es) for additional service(s) requested.</p> <p>1. <input checked="" type="checkbox"/> Show to whom delivered, date, and addressee's address.</p> <p>2. <input type="checkbox"/> Restricted Delivery.</p>	
<p>3. Article Addressed to: James A. Davidson P.O. Box 494 Midland, TX 79702</p>	
<p>5. Signature of Addressee X</p>	
<p>6. Signature of Agent X <i>James A. Davidson</i></p>	
<p>7. Date of Delivery NOV 24 1989</p>	
<p>8. Addressee's Address (ONLY if requested and fee paid) <i>See above</i></p>	
<p>Always obtain signature of addressee or agent and DATE DELIVERED.</p>	
<p>Type of Service: <input checked="" type="checkbox"/> Registered <input type="checkbox"/> Certified <input type="checkbox"/> Insured <input type="checkbox"/> Express Mail <input type="checkbox"/> COD </p>	
<p>4. Article Number P-106 676 164</p>	
<p>DOMESTIC RETURN RECEIPT</p>	