

NEW MEXICO OIL CONSERVATION DIVISION
JAN 17 1990
MERIDIAN OIL, 90 JAN 17 AM 8 36

January 15, 1990

Mr. William LeMay
New Mexico Oil Conservation Division
Post Office Box 2088
Santa Fe, New Mexico 87504

Dear Mr. LeMay:

This is a request for administrative approval for a non-standard proration unit for a gas well location in the Basin Fruitland Coal Pool.

El Paso Natural Gas Company's ~~Allison~~ Unit #123 is located at 1015' from the South line and 1850' from the East line of Section 9, T-32-N, R-7-W, San Juan County, New Mexico.

A copy of this application is being submitted to all offset owners/operators by certified mail with a request that they furnish your Santa Fe office with a Waiver of Objection, and return one copy to this office.

A plat showing the well location and configuration of Section 9, along with an ownership plat, are attached.

Sincerely yours,



Peggy Bradfield

encl.

WAIVER

_____ hereby waives objection to El Paso Natural Gas application for a non-standard proration unit for their Allison Unit #123 as proposed above.

By: _____

Date: _____

xc: Amerada Hess
Meridian Oil Inc.

EL PASO NATURAL GAS COMPANY

Well Name Allison Unit #123

Footage 1015' FSL; 1850' FEL

APPLICATION FOR NON-STANDARD PRORATION UNIT

County San Juan State New Mexico Section 9 Township 32N Range 7W

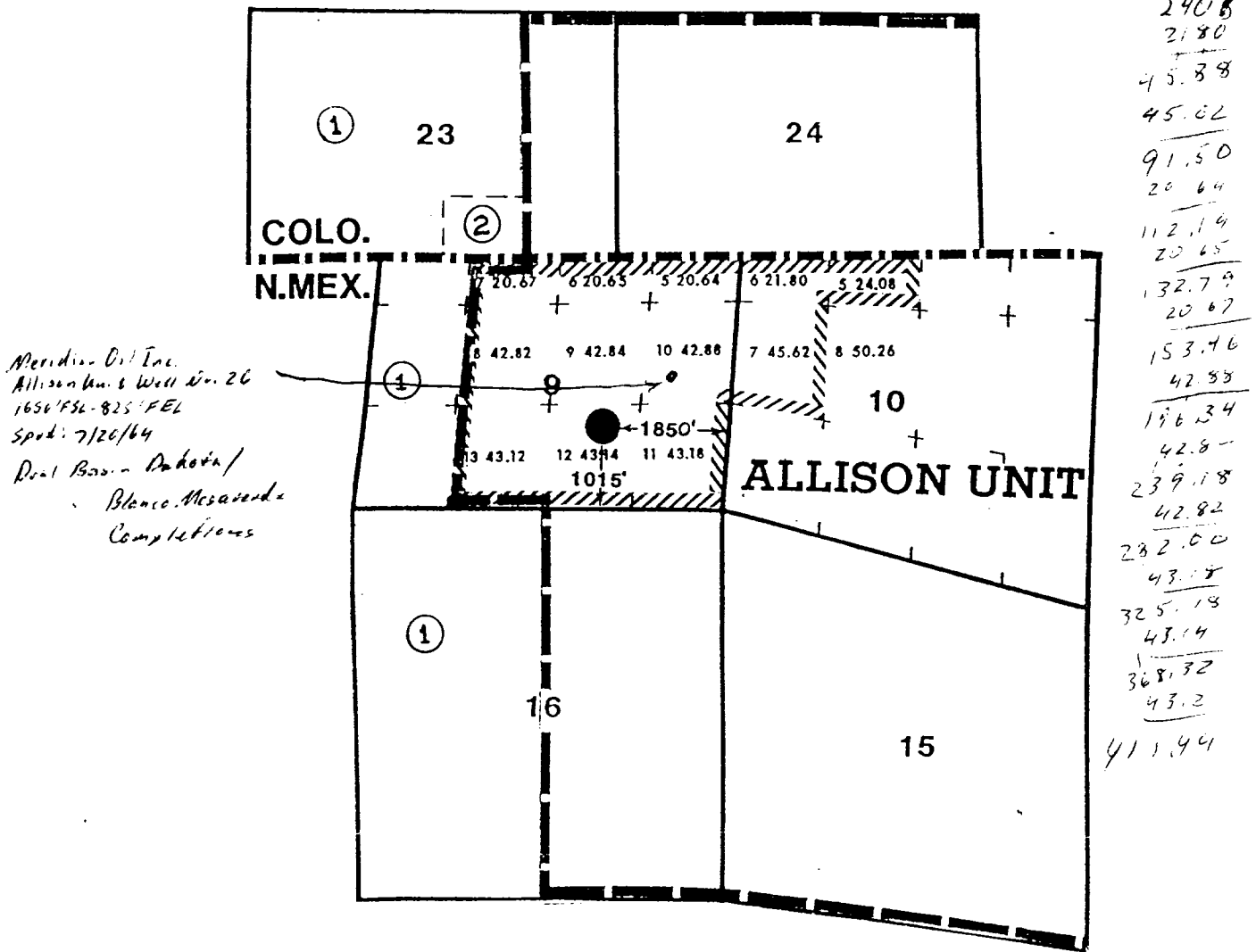

Remarks 1) Meridian Oil Inc.

2) Amerada Hess Corporation

All other lands are within the Allison Unit boundaries -

El Paso Natural Gas, operator

Submit to: Asproprom
District Office
State Lease - 4 copies
Fee Lease - 3 copies

State of New Mexico
Energy, Minerals and Natural Resources Department

Form C-102
Revised 1-1-89

OIL CONSERVATION DIVISION

P.O. Box 2088
Santa Fe, New Mexico 87504-2088

DISTRICT I
P.O. Box 1980, Hobbs, NM 88240

DISTRICT II
P.O. Drawer DD, Arama, NM 88210

DISTRICT III
1000 Rio Brazos Rd., Aztec, NM 87410

WELL LOCATION AND ACREAGE DEDICATION PLAT

All Distances must be from the outer boundaries of the section

Operator El Paso Natural Gas			Lease Allison Unit		Well No. 123
Unit Letter O	Section 9	Township 32 North	Range 7 West	County San Juan	
Actual Footage Location of Well: 1015 feet from the South line and 1850 feet from the East line					
Ground level Elev. 6583'	Producing Formation Fruitland Coal		Pool Basin	Dedicated Acreage 411.44 Acres	

- Outline the acreage dedicated to the subject well by colored pencil or lacquer marks on the plat below.
- If more than one lease is dedicated to the well, outline each and identify the ownership thereof (both as to working interest and royalty).
- If more than one lease of different ownership is dedicated to the well, have the interest of all owners been consolidated by commutation, unitization, force-pooling, etc.?
☒ Yes ☐ No If answer is "yes" type of consolidation unitization
If answer is "no" list the owners and tract descriptions which have actually been consolidated. (Use reverse side of this form if necessary).
No allowable will be assigned to the well until all interests have been consolidated (by commutation, unitization, forced-pooling, or otherwise) or until a non-standard unit, eliminating such interest, has been approved by the Division.

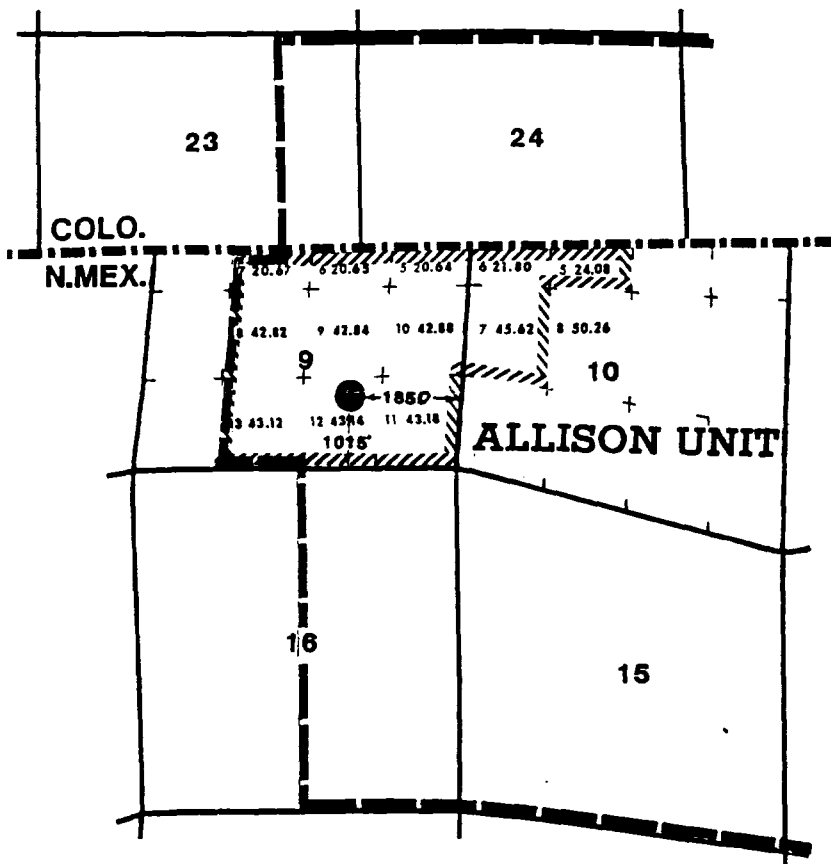

OPERATOR CERTIFICATION

I hereby certify that the information contained herein is true and complete to the best of my knowledge and belief.

Peggy Bradfield
Signature

Peggy Bradfield

Printed Name

Regulatory Affairs

Position

El Paso Natural Gas

Company

1-15-90

Date

SURVEYOR CERTIFICATION

I hereby certify that the well location shown on this plat was plotted from field notes of actual surveys made by me or under my supervision, and that the same is true and correct to the best of my knowledge and belief.

Date Surveyed

NEALE C. EDWARDS

Signature of Licensed Professional Surveyor

REGISTERED LAND SURVEYOR

Neale C. Edwards
Signature

Certificate No. 6857