

KELLAHIN, KELLAHIN AND AUBREY

ATTORNEYS AT LAW

EL PATIO BUILDING

117 NORTH GUADALUPE

POST OFFICE BOX 2265

SANTA FE, NEW MEXICO 87504-2265

W. THOMAS KELLAHIN  
KAREN AUBREY

CANDACE HAMANN CALLAHAN

JASON KELLAHIN  
OF COUNSEL

TELEPHONE (505) 982-4285  
TELEFAX (505) 982-2047

October 23, 1990

Mr. William J. LeMay  
Oil Conservation Division  
Post Office Box 2088  
Santa Fe, New Mexico 87504

Re: Application of Meridian Oil Inc.  
for an Unorthodox Gas Well Location  
and Dual Completion, Basin Fruitland  
Coal Gas Pool, Blanco Mesa Verde Pool,  
San Juan 20A Well, Section 35, T29N, R9W,  
San Juan County, New Mexico

Dear Mr. LeMay:

On behalf of Meridian Oil Inc, please find enclosed our Application for Dual Completion and an Unorthodox Well Location for the referenced well which we request be set for hearing on the next available Examiner's docket now scheduled for November 14, 1990.

By copy of this letter and Application to all parties, we are notifying them by certified mail, return-receipt requested, that they have the right to appear at the hearing, to make a statement to the Division, to present evidence and cross-examine witnesses either in support of in opposition to the Application.

Very truly yours,



W. Thomas Kellahin

WTK/tic  
Enclosure

xc: Mr. Alan Alexander  
Meridian Oil Inc.  
Post Office Box 4289  
Farmington, New Mexico 87499

William J. LeMay  
October 23, 1990  
Page 2

Certified mail return receipt

All parties listed on Paragraph 6  
of application

STATE OF NEW MEXICO  
ENERGY, MINERALS AND NATURAL RESOURCES DEPARTMENT  
OIL CONSERVATION DIVISION

IN THE MATTER OF THE APPLICATION OF  
MERIDIAN OIL INC. FOR APPROVAL  
FOR DUAL COMPLETION AND AN  
UNORTHODOX GAS WELL LOCATION,  
BASIN FRUITLAND COAL GAS POOL  
AND BLANCO MESA VERDE GAS POOL,  
SAN JUAN COUNTY, NEW MEXICO

10150

A P P L I C A T I O N

COMES NOW MERIDIAN OIL INC., by and through its attorneys, KELLAHIN, KELLAHIN & AUBREY, and applies to the New Mexico Oil Conservation Division for approval to recomplete as a dual completion and an unorthodox Basin Fruitland Coal Gas well location, for its San Juan 20A Well which was drilled to the Blanco Mesa Verde Gas Pool at a location 850 feet from the North line and 1100 feet from the West line of Section 35, T29N, R9W, N.M.P.M., San Juan County, New Mexico with the dedication of a spacing and proration unit thereto consisting of the W/2 of Section 35 and in support states:

1. Applicant, Meridian Oil Inc., is the operator of and has the right to drill and develop the W/2 of Section 35, T29N, R9W, N.M.P.M., San Juan County, New Mexico.

2. In accordance with Division Order R-1870, the Applicant drilled the subject well at an approved well location for the Blanco Mesa Verde Gas Pool.

3. Applicant now seeks authority to produce the Basin Fruitland Coal Gas Pool at the unorthodox location and to dually complete the well for production from both the Basin Fruitland Coal Gas Pool and the Mesa Verde Gas Pool.

4. The well is located at an unorthodox well location 850 feet from the North line and 1100 feet from the West line of said Section 35.

5. Applicant proposes to dedicate the W/2 of Section 35 to the well.

6. In accordance with Division Rule 1207, the offset operators or working interest owners entitled to notice of this Application are as follows:

Amoco Production Company  
P.O. Box 800  
Denver, Colorado 80201

D.J. Simmons Co.  
3005 Northridge Drive  
Farmington, New Mexico 87401

7. Approval of the Application, without a production penalty, will afford the operator and the other mineral interest owners for this spacing unit the opportunity to recover its proportionate share of the gas from the two pools thereby preventing waste and protecting correlative rights.

WHEREFORE, Applicant requests that, after notice and hearing, this Application be approved as requested.

KELLAHIN KELLAHIN & AUBREY

By: 

W. Thomas Kellahin  
Post Office Box 2265  
Santa Fe, New Mexico 87504  
(505) 982-4285



STATE OF NEW MEXICO  
ENERGY, MINERALS AND NATURAL RESOURCES DEPARTMENT  
OIL CONSERVATION DIVISION

GARREY CARRUTHERS  
GOVERNOR

October 19, 1990

POST OFFICE BOX 2088  
STATE LAND OFFICE BUILDING  
SANTA FE, NEW MEXICO 87504  
(505) 827-5800

Meridian Oil, Inc.  
P.O. Box 4289  
Farmington, NM 87499-4289

Attention: Peggy Bradfield

*RE: Application for two unorthodox coal gas well locations: (1) San Juan 20A, 850' FNL - 1100' FWL (Unit E) of Section 35; and (2) Cain Well No. 3-R, 1610' FSL - 810' FEL (Unit I) of Section 30. Both in Township 29 North, Range 9 West, NMPM, Basin-Fruitland Coal Gas Pool, San Juan County, New Mexico.*

Dear Ms. Bradfield:

The Division has received an objection from Amoco Production Company by letter dated October 12, 1990 (see copy attached) to both of the subject applications. This matter will therefore be set for hearing before a Division Examiner on the next available docket, which is scheduled for November 14, 1990.

Please provide adequate notice for such applications prior to the hearing as required by Division General Rule 1207.

If you should have any questions, please contact me.

Sincerely,

A handwritten signature in black ink, appearing to read "Michael E. Stogner".

Michael E. Stogner  
Chief Hearing Officer

MES/ag

cc: Oil Conservation Division - Aztec  
US Bureau of Land Management - Farmington  
W. Thomas Kellahin - Santa Fe  
William F. Carr - Santa Fe



AMOCO PRODUCTION DIVISION  
RECEIVED

90 OCT 18 AM 9 35

**Amoco Production Company**

Denver Region  
1670 Broadway  
P.O. Box 800  
Denver, Colorado 80201  
303-830-4040

October 12, 1990

Meridian Oil Inc.  
3535 East 30th St.  
Farmington, New Mexico 87499

File CAW-222-986.511

San Juan 20A  
850' FNL, 1100' FWL, Section 35, T29N-R9W  
and  
Cain #3R  
1610' FSL, 810' FEL, Section 30, T29N-R9W  
San Juan County, New Mexico

Amoco Production Company objects to your request for unorthodox well locations for the above-captioned wells. These wells are located in the wrong quarter section and as such could potentially violate our correlative rights.

We recognize the economic advantage of recompleting existing wells as opposed to drilling new wells and have in the past not objected to numerous Meridian applications. In this instance, your proposed recompletions are offset on two or more sides by Amoco acreage which could be affected. We would prefer the recompletion or drilling of a well located in the correct quarter section.

If you would like to discuss this matter further, please contact Mr. Kevin Kilstrom or myself.

Sincerely,

J. W. Hawkins

cc: T. D. Autry  
M. E. Cuba  
E. L. Nitcher

✓ Mr. William LeMay  
NMOCD, 310 Old Santa Fe Trail  
Santa Fe, NM 87503



OIL CONSERVATION DIVISION  
RECEIVED

90 OCT 18 AM 9 35

**Amoco Production Company**

Denver Region  
1670 Broadway  
P.O. Box 800  
Denver, Colorado 80201  
303-830-4040

October 12, 1990

Meridian Oil Inc.  
3535 East 30th St.  
Farmington, New Mexico 87499

File CAW-222-986.511

San Juan 20A  
850' FNL, 1100' FWL, Section 35, T29N-R9W  
and  
Cain #3R  
1610' FSL, 810' FEL, Section 30, T29N-R9W  
San Juan County, New Mexico

Amoco Production Company objects to your request for unorthodox well locations for the above-captioned wells. These wells are located in the wrong quarter section and as such could potentially violate our correlative rights.

We recognize the economic advantage of recompleting existing wells as opposed to drilling new wells and have in the past not objected to numerous Meridian applications. In this instance, your proposed recompletions are offset on two or more sides by Amoco acreage which could be affected. We would prefer the recompletion or drilling of a well located in the correct quarter section.

If you would like to discuss this matter further, please contact Mr. Kevin Kilstrom or myself.

Sincerely,

J. W. Hawkins

cc: T. D. Autry  
M. E. Cuba  
E. L. Nitcher

✓ Mr. William LeMay  
NMOCD, 310 Old Santa Fe Trail  
Santa Fe, NM 87503



# MERIDIAN OIL

September 25, 1990

Federal Express

Mr. William LeMay  
New Mexico Oil Conservation Division  
310 Old Santa Fe Trail  
Santa Fe, New Mexico 87503

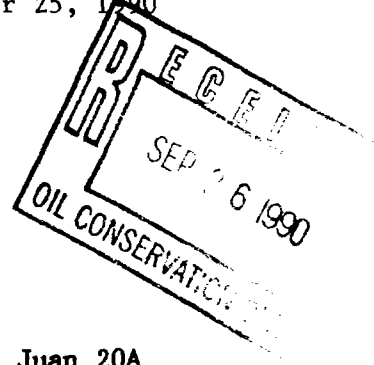

RE: **San Juan 20A**  
850'FNL, 1100'FWL  
Section 35, T-29-N, R-09-W  
San Juan County, New Mexico

Dear Mr. LeMay:

This is a request for administrative approval for a non-standard gas well location in the Basin Fruitland Pool.

Meridian Oil intends to recomplete the San Juan 20A well in the ~~Basin~~ **Fruitland Coal pool and dual with the existing Mesa Verde formation.** The current location of this well is 850'FNL, 1100'FWL, Section 35, T-29-N, R-09-W, San Juan County, New Mexico. The well is considered non-standard due to the NE-SW dedicated pattern established for the Basin Fruitland Coal Pool. To comply with the New Mexico Oil Conservation Division rules, Meridian is submitting the following for your approval of this non-standard location:

1. C-102 plat showing location of the well;
2. Plat showing offset owners/operators;
3. Affidavit of notification of offset owners/operators;
4. Copy of Well Completion Log for original completion.

A copy of this application is being submitted to all offset owners/operators by certified mail with a request that they furnish your Santa Fe office with a Waiver of Objection, and return one copy to this office.

Sincerely yours,

Peggy Bradfield  
encl.

## WAIVER

\_\_\_\_\_ hereby waives objection to Meridian Oil Inc.'s application for a non-standard location for their San Juan 20A as proposed above.

By: \_\_\_\_\_ Date: \_\_\_\_\_

xc: Meridian Oil Inc.  
Amoco Production Company  
DJ Simmons Co.

San Juan 20A  
850'FNL, 1100'FWL  
Section 35, T-29-N, R-09-W  
San Juan County, New Mexico

I hereby certify that the following offset owners/operators have been notified by certified mail of our application for administrative approval for non-standard gas well location for the plugback and recompletion of the above well.

Meridian Oil Inc.  
P.O. Box 4289  
Farmington, NM 87499

Amoco Production Co.  
P.O. Box 800  
Denver, CO 80201

DJ Simmons Co.  
3005 Northridge Drive  
Farmington, NM 87401



Peggy Bradfield  
September 25, 1990

San Juan County  
State of New Mexico

My commission expires August 17, 1992

## MERIDIAN OIL INC

Well Name San Juan 20A

Footage 850' FNL; 1100' FWL

## APPLICATION FOR NON-STANDARD LOCATION

County San Juan State New Mexico Section 35 Township 29N Range 9W

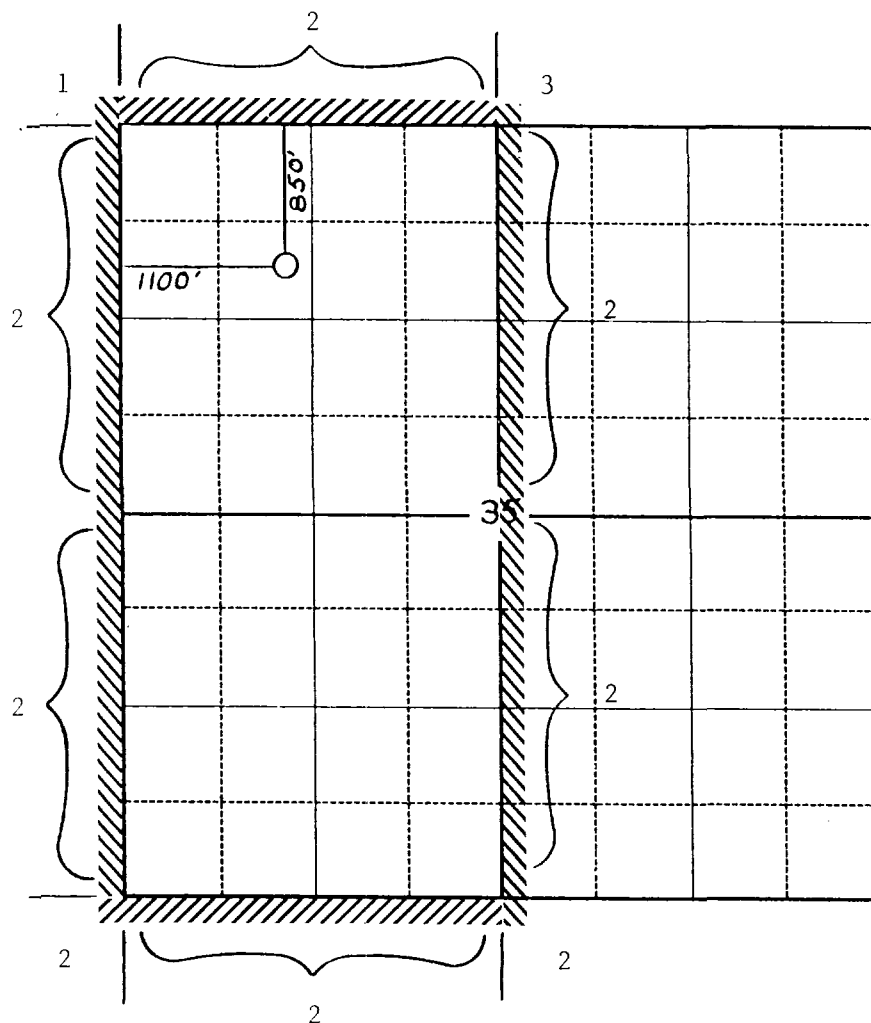

Remarks (1) Meridian Oil Inc.

(2) Amoco Production Company

(3) DJ Simmons Co.

3005 Northridge Drive

Farmington, NM 87401

UNITED STATES  
DEPARTMENT OF THE INTERIOR  
GEOLOGICAL SURVEY

SUBMIT IN DATE\*

(See other in-  
structions on  
reverse side)Form approved.  
Budget Bureau No. 42-R355.6.

5. LEASE DESIGNATION AND SERIAL NO.

NM 029146

6. IF INDIAN, ALLOTTEE OR TRIBE NAME

7. UNIT AGREEMENT NAME

8. FARM OR LEASE NAME

SAN JUAN

9. WELL NO.

20A

10. FIELD AND POOL, OR WILDCAT

BLANCO MESA VERDE

11. SEC., T., R., M., OR BLOCK AND SURVEY  
OR AREASec. 35, T-29-N, R-9-W  
NMPM12. COUNTY OR  
PARISH

San Juan

13. STATE

New Mexico

19. ELEV. CASINGHEAD

## WELL COMPLETION OR RECOMPLETION REPORT AND LOG \*

1a. TYPE OF WELL: OIL ☐ WELL GAS ☒ WELL DRY ☐ Other \_\_\_\_\_

b. TYPE OF COMPLETION:

NEW ☒ WELL WORK ☐ OVER DEEP- ☐ EN PLUG ☐ BACK DIFF. ☐ RESVR. Other \_\_\_\_\_

2. NAME OF OPERATOR

EL PASO NATURAL GAS CO.

3. ADDRESS OF OPERATOR

BOX 990, FARMINGTON, NEW MEXICO

4. LOCATION OF WELL (Report location clearly and in accordance with any State requirements)\*

At surface

850'N, 1100'W

At top prod. interval reported below

At total depth

14. PERMIT NO.

DATE ISSUED

15. DATE SPUDDED

16. DATE T.D. REACHED

17. DATE COMPL. (Ready to prod.)

18. ELEVATIONS (DF, RKB, RT, GR, ETC.)\*

19. ELEV. CASINGHEAD

1/19/78

1/24/78

2/22/78

5656' GR

20. TOTAL DEPTH, MD &amp; TVD

21. PLUG, BACK T.D., MD &amp; TVD

22. IF MULTIPLE COMPL.,  
HOW MANY\*23. INTERVALS  
DRILLED BY

ROTARY TOOLS

CABLE TOOLS

4794'

4777'

O-4794'

24. PRODUCING INTERVAL(S), OF THIS COMPLETION—TOP, BOTTOM, NAME (MD AND TVD)\*

3640-4713 (MV)

25. WAS DIRECTIONAL  
SURVEY MADE

No

26. TYPE ELECTRIC AND OTHER LOGS RUN

Gamma - Ind.; CDL-GR; Temp. Survey

27. WAS WELL CORED

No

28. CASING RECORD (Report all strings set in well)

CASING SIZE	WEIGHT, LB./FT.	DEPTH SET (MD)	HOLE SIZE	CEMENTING RECORD	AMOUNT PULLED
9 5/8"	32.3#	205'	13 3/4"	224 cf.	
7"	20#	2412'	8 3/4"	317 cf.	

29. LINER RECORD

SIZE	TOP (MD)	BOTTOM (MD)	SACKS CEMENT*	SCREEN (MD)	SIZE	DEPTH SET (MD)	PACKER SET (MD)
4 1/2"	2263'	4794'	442 cf.		2 3/8"	4712'	

31. PERFORATION RECORD (Interval, size and number)

3640, 3646,

3721, 3728, 3780, 3785, 3790, 4122, 4128, 4134, 4168, 4174,  
4254, 4259' w/1 SPZ. 4344, 4348, 4352, 4356, 4360,  
4365, 4377, 4382, 4396, 4400, 4420, 4451, 4456, 4515,  
4523, 4566, 4580, 4583, 4612, 4632, 4642, 4668, 4692,  
4713' w/1 SPZ.

32. ACID, SHOT, FRACTURE, CEMENT SQUEEZE, ETC.

DEPTH INTERVAL (MD)	AMOUNT AND KIND OF MATERIAL USED
3640-4259'	42,000#sand; 90,300 gal. water
4344-4713'	75,000#sand; 156,300 gal. water

33.\* PRODUCTION

DATE FIRST PRODUCTION		PRODUCTION METHOD (Flowing, gas lift, pumping—size and type of pump)				WELL STATUS (Producing or shut-in)	
		After Frac Gauge - 1023 MCF/D				Shut In	
DATE OF TEST	HOURS TESTED	CHOKE SIZE	PROD'N. FOR TEST PERIOD	OIL—BBL.	GAS—MCF.	WATER—BBL.	GAS-OIL RATIO
2/22/78			→				
FLOW. TUBING PRESS.	CASING PRESSURE	CALCULATED 24-HOUR RATE	OIL—BBL.	GAS—MCF.	WATER—BBL.	OIL GRAVITY-API (CORR.)	
SI 750	SI 762	→		RECEIVED			
34. DISPOSITION OF GAS (Sold, used for fuel, vented, etc.)						TEST WITNESSED BY	

34. DISPOSITION OF GAS (Sold, used for fuel, vented, etc.)

MAR 9 1978

TEST WITNESSED BY

Tom McAndrews

35. LIST OF ATTACHMENTS

36. I hereby certify that the foregoing and attached information is complete and correct as determined from all available records

SIGNED

*L. P. Davis*

TITLE

Drilling Clerk

DATE

3/7/78

\*(See Instructions and Spaces for Additional Data on Reverse Side)

OPERATOR

NEW MEXICO OIL CONSERVATION COMMISSION  
 WELL LOCATION AND ACREAGE DEDICATION PLAT

Superintendent  
 Oil and Gas Division

All distances must be from the outer boundaries of the Section.

Operator <b>EL PASO NATURAL GAS COMPANY</b>		Lease <b>SAN JUAN</b>		(NM-029146)	
Unit Letter <b>D</b>	Section <b>35</b>	Township <b>29-N</b>	Range <b>9-W</b>	County <b>SAN JUAN</b>	
Actual Footage Location of Well: <b>850</b> feet from the <b>NORTH</b> line and <b>1100</b> feet from the <b>WEST</b> line					
Ground Level Elev. <b>5656</b>	Producing Formation		Pool	Dedicated unit <b>306.12</b>	

1. Outline the acreage dedicated to the subject well by colored pencil or hachure marks on the plat below.
2. If more than one lease is dedicated to the well, outline each and identify the ownership thereof (both as to working interest and royalty).
3. If more than one lease of different ownership is dedicated to the well, have the interests of all owners been consolidated by communitization, unitization, force-pooling, etc?

☐ Yes ☐ No If answer is "yes," type of consolidation \_\_\_\_\_

If answer is "no," list the owners and tract descriptions which have actually been consolidated. (Use reverse side of this form if necessary.) \_\_\_\_\_

No allowable will be assigned to the well until all interests have been consolidated (by communitization, unitization, forced-pooling, or otherwise) or until a non-standard unit, eliminating such interests, has been approved by the Commission.

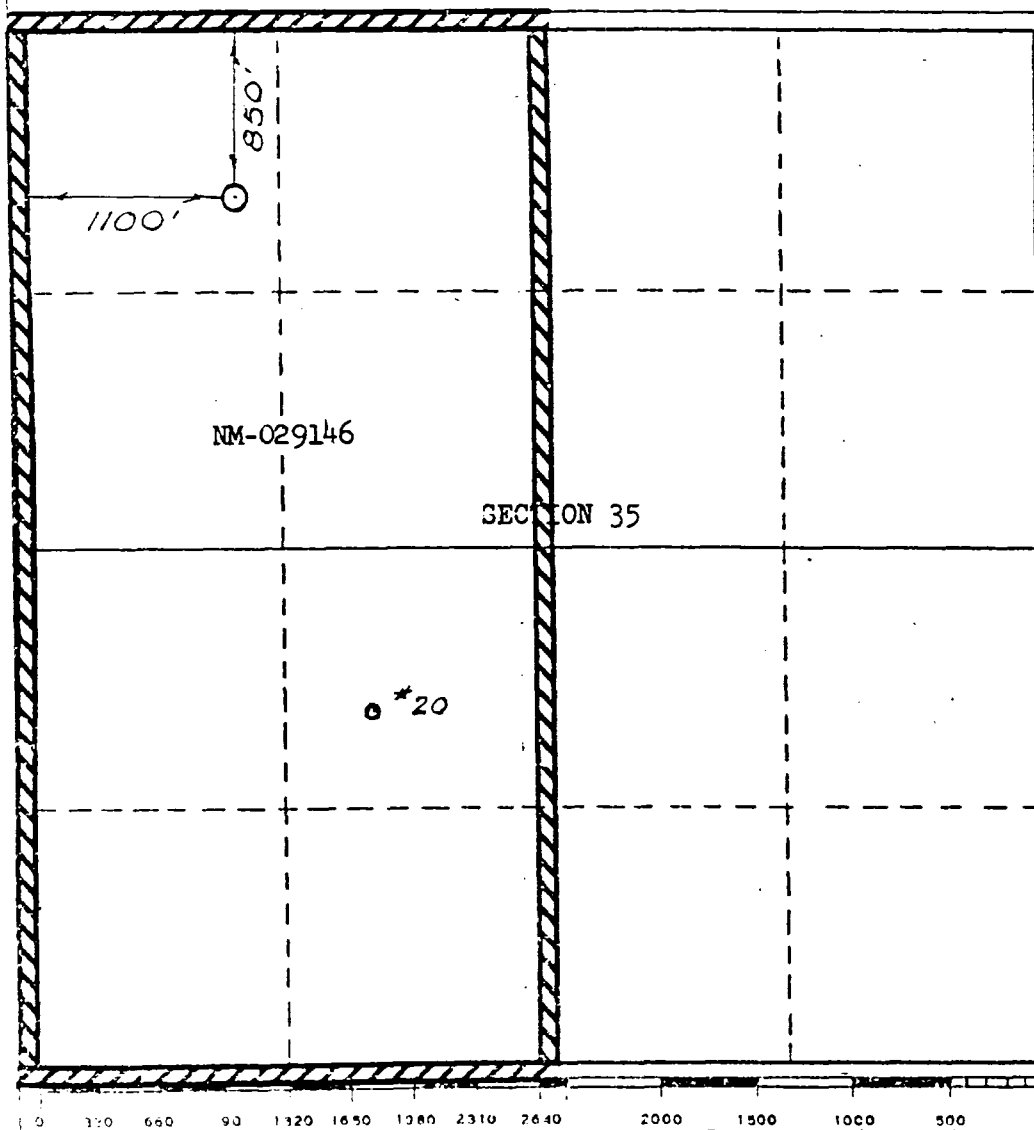

CERTIFICATION

I hereby certify that the information contained herein is true and correct to the best of my knowledge and belief.

Name \_\_\_\_\_

Position \_\_\_\_\_

**El Paso Natural Gas Co.**  
 Company

Date \_\_\_\_\_

I hereby certify that the well location shown on this plat was plotted from notes of actual surveys made by me or under my supervision, and the same is true and correct to the best of my knowledge and belief.

Date Surveyed \_\_\_\_\_

**AUGUST 28, 1971**

Registered Professional Engineer  
 and/or Land Surveyor

Certificate No. **1760**

# MERIDIAN OIL

September 25, 1990

Federal Express

Mr. William LeMay  
New Mexico Oil Conservation Division  
310 Old Santa Fe Trail  
Santa Fe, New Mexico 87503

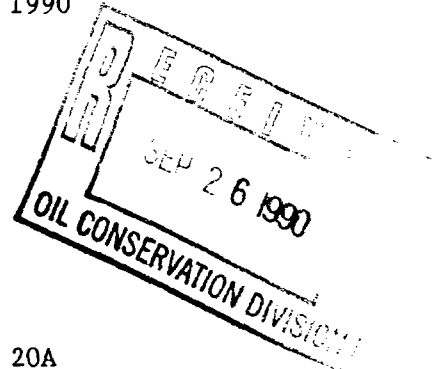

RE: San Juan 20A  
850'FNL, 1100'FWL  
Section 35, T-29-N, R-09-W  
San Juan County, New Mexico

Dear Mr. LeMay:

This is a request for administrative approval for a non-standard gas well location in the Basin Fruitland Pool.

Meridian Oil intends to recomplete the San Juan 20A well in the Basin Fruitland Coal pool and dual with the existing Mesa Verde formation. The current location of this well is 850'FNL, 1100'FWL, Section 35, T-29-N, R-09-W, San Juan County, New Mexico. The well is considered non-standard due to the NE-SW dedicated pattern established for the Basin Fruitland Coal Pool. To comply with the New Mexico Oil Conservation Division rules, Meridian is submitting the following for your approval of this non-standard location:

1. C-102 plat showing location of the well;
2. Plat showing offset owners/operators;
3. Affidavit of notification of offset owners/operators;
4. Copy of Well Completion Log for original completion.

A copy of this application is being submitted to all offset owners/operators by certified mail with a request that they furnish your Santa Fe office with a Waiver of Objection, and return one copy to this office.

Sincerely yours,

Peggy Bradfield  
encl.

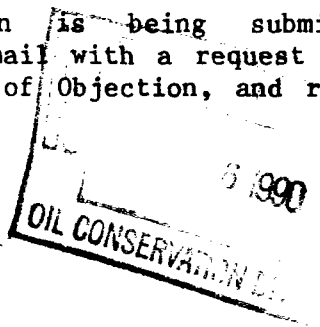

## WAIVER

\_\_\_\_\_ hereby waives objection to Meridian Oil Inc.'s application for a non-standard location for their San Juan 20A as proposed above.

By: \_\_\_\_\_ Date: \_\_\_\_\_

xc: Meridian Oil Inc.  
Amoco Production Company  
DJ Simmons Co.

Meridian Oil Inc., 3535 East 30th St., P.O. Box 4289, Farmington, New Mexico 87499-4289, Telephone 505-326-9700

San Juan 20A  
850'FNL, 1100'FWL  
Section 35, T-29-N, R-09-W  
San Juan County, New Mexico

I hereby certify that the following offset owners/operators have been notified by certified mail of our application for administrative approval for non-standard gas well location for the plugback and recompletion of the above well.

Meridian Oil Inc.  
P.O. Box 4289  
Farmington, NM 87499

Amoco Production Co.  
P.O. Box 800  
Denver, CO 80201

DJ Simmons Co.  
3005 Northridge Drive  
Farmington, NM 87401



Peggy Bradfield  
September 25, 1990

San Juan County  
State of New Mexico

My commission expires August 17, 1992

MERIDIAN OIL INC

Well Name San Juan 20A

Footage 850' FNL; 1100' FWL

APPLICATION FOR NON-STANDARD LOCATION

County San Juan State New Mexico Section 35 Township 29N Range 9W

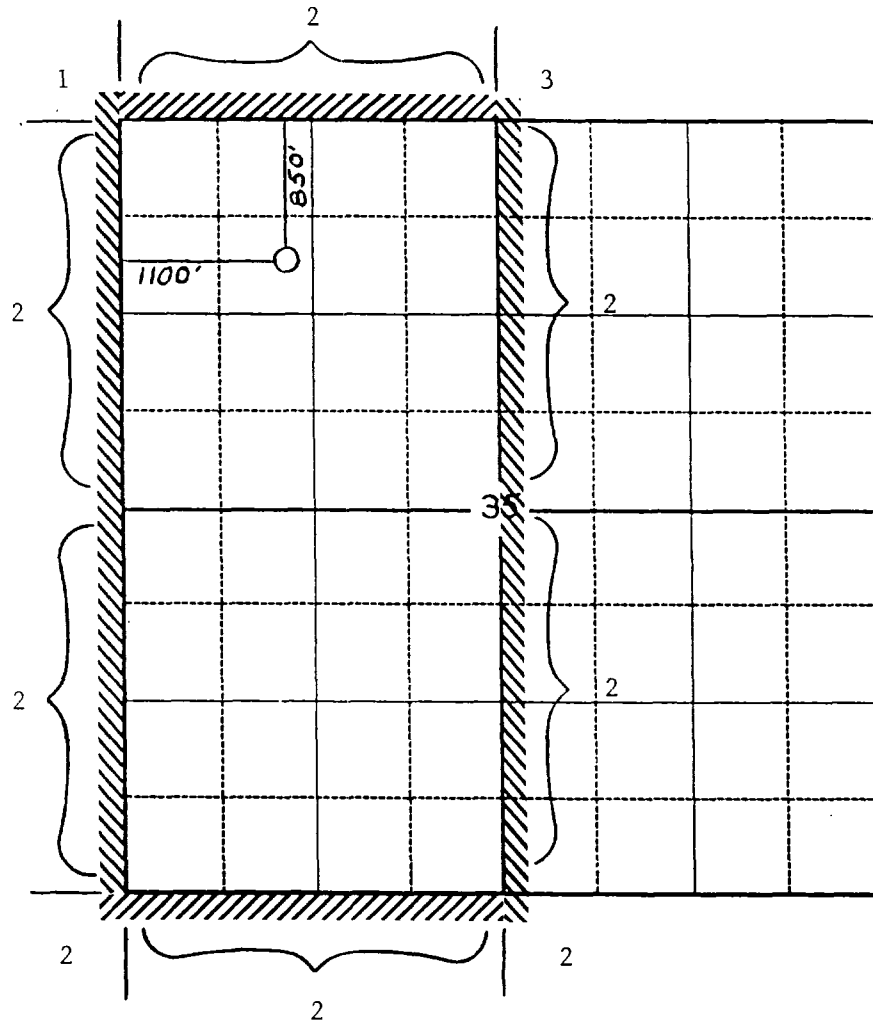

Remarks (1) Meridian Oil Inc.

(2) Amoco Production Company

(3) DJ Simmons Co.

3005 Northridge Drive

Farmington, NM 87401



UNITED STATES  
DEPARTMENT OF THE INTERIOR  
GEOLOGICAL SURVEY

SUBMIT IN DI DATE\*

(See other in-  
structions on  
reverse side)Form approved.  
Budget Bureau No. 42-R355.5.

5. LEASE DESIGNATION AND SERIAL NO.

NM 029146

6. IF INDIAN, ALLOTTEE OR TRIBE NAME

7. UNIT AGREEMENT NAME

8. FARM OR LEASE NAME

SAN JUAN

9. WELL NO.

20A

10. FIELD AND POOL, OR WILDCAT

BLANCO MESA VERDE

11. SEC., T., R., M., OR BLOCK AND SURVEY  
OR AREASec. 35, T-29-N, R-9-W  
NMPM12. COUNTY OR  
PARISH

San Juan

13. STATE

New Mexico

1a. TYPE OF WELL:

OIL  
WELL ☐GAS  
WELL ☒DRY ☐

Other \_\_\_\_\_

b. TYPE OF COMPLETION:

NEW  
WELL ☒WORK  
OVER ☐DEEP-  
EN ☐PLUG  
BACK ☐DIFF.  
RESVR. ☐

Other \_\_\_\_\_

2. NAME OF OPERATOR

EL PASO NATURAL GAS CO.

3. ADDRESS OF OPERATOR

BOX 990, FARMINGTON, NEW MEXICO

4. LOCATION OF WELL (Report location clearly and in accordance with any State requirements)\*

At surface

850'N, 1100'W

At top prod. interval reported below

At total depth

14. PERMIT NO.

DATE ISSUED

15. DATE SPUDDED

1/19/78

16. DATE T.D. REACHED

1/24/78

17. DATE COMPL. (Ready to prod.)

2/22/78

18. ELEVATIONS (DF, REB, RT, GR, ETC.)\*

5656' GR

19. ELEV. CASINGHEAD

20. TOTAL DEPTH, MD &amp; TVD

4794'

21. PLUG, BACK T.D., MD &amp; TVD

4777'

22. IF MULTIPLE COMPL.,  
HOW MANY\*23. INTERVALS  
DRILLED BY

ROTARY TOOLS

CABLE TOOLS

Q-4794'

24. PRODUCING INTERVAL(S), OF THIS COMPLETION—TOP, BOTTOM, NAME (MD AND TVD)\*

3640-4713 (MV)

25. WAS DIRECTIONAL  
SURVEY MADE

No

26. TYPE ELECTRIC AND OTHER LOGS RUN

Gamma - Ind.; CDL-GR; Temp. Survey

27. WAS WELL CORED

No

28. CASING RECORD (Report all strings set in well)

CASING SIZE	WEIGHT, LB./FT.	DEPTH SET (MD)	HOLE SIZE	CEMENTING RECORD	AMOUNT PULLED
9 5/8"	32.3#	205'	13 3/4"	224 cf.	
7"	20#	2412'	8 3/4"	317 cf.	

29. LINER RECORD

SIZE	TOP (MD)	BOTTOM (MD)	SACKS CEMENT*	SCREEN (MD)	SIZE	DEPTH SET (MD)	PACKER SET (MD)
4 1/2"	2263'	4794'	442 cf.		2 3/8"	4712'	

31. PERFORATION RECORD (Interval, size and number)

3640, 3646,

3721, 3728, 3780, 3785, 3790, 4122, 4128, 4134, 4168, 4174,  
4254, 4259' w/1 SPZ. 4344, 4348, 4352, 4356, 4360,  
4365, 4377, 4382, 4396, 4400, 4420, 4451, 4456, 4515,  
4523, 4566, 4580, 4583, 4612, 4632, 4642, 4668, 4692,  
4713' w/1 SPZ.

32. ACID, SHOT, FRACTURE, CEMENT SQUEEZE, ETC.

DEPTH INTERVAL (MD)	AMOUNT AND KIND OF MATERIAL USED
3640-4259'	42,000#sand; 90,300 gal. water
4344-4713'	75,000#sand; 156,300 gal. water

33.\* PRODUCTION

DATE FIRST PRODUCTION		PRODUCTION METHOD (Flowing, gas lift, pumping—size and type of pump)				WELL STATUS (Producing or shut-in)	
		After Frac Gauge - 1023 MCF/D				Shut In	
DATE OF TEST	HOURS TESTED	CHOKE SIZE	PROD'N. FOR TEST PERIOD	OIL—BBL.	GAS—MCF.	WATER—BBL.	GAS-OIL RATIO
2/22/78			→				
FLOW, TUBING PRESS.	CASING PRESSURE	CALCULATED 24-HOUR RATE	OIL—BBL.	GAS—MCF.	WATER—BBL.	OIL GRAVITY-API (CORR.)	
SI 750	SI 762	→		RECEIVED			

34. DISPOSITION OF GAS (Sold, used for fuel, vented, etc.)

MAR 9 1978

TEST WITNESSED BY

Tom McAndrews

35. LIST OF ATTACHMENTS

U.S. GEOLOGICAL SURVEY  
FARMINGTON, N.M.

36. I hereby certify that the foregoing and attached information is complete and correct as determined from all available records

SIGNED

A. P. Guisco

TITLE

Drilling Clerk

DATE

3/7/78

\*(See Instructions and Spaces for Additional Data on Reverse Side)

OPERATION

NEW MEXICO OIL CONSERVATION COMMISSION  
WELL LOCATION AND ACREAGE DEDICATION PLAT

Superseeds  
Bureau 1-1-55

All distances must be from the outer boundaries of the Section.

Operator <b>EL PASO NATURAL GAS COMPANY</b>		Lease <b>SAN JUAN</b>		(NM-029146)		Well No. <b>101</b>
Unit Letter <b>D</b>	Section <b>35</b>	Township <b>29-N</b>	Range <b>9-W</b>	County <b>SAN JUAN</b>		
Actual Footage Location of Well: <b>850</b> feet from the <b>NORTH</b> line and <b>1100</b> feet from the <b>WEST</b> line						
Ground Level Elev. <b>5656</b>	Producing Formation		Pool		Dedicated Acreage <b>306.12</b>	

1. Outline the acreage dedicated to the subject well by colored pencil or hachure marks on the plat below.
2. If more than one lease is dedicated to the well, outline each and identify the ownership thereof (both as to working interest and royalty).
3. If more than one lease of different ownership is dedicated to the well, have the interests of all owners been consolidated by communitization, unitization, force-pooling, etc?

☐ Yes ☐ No If answer is "yes," type of consolidation \_\_\_\_\_

If answer is "no," list the owners and tract descriptions which have actually been consolidated. (Use reverse side of this form if necessary.) \_\_\_\_\_

No allowable will be assigned to the well until all interests have been consolidated (by communitization, unitization, forced-pooling, or otherwise) or until a non-standard unit, eliminating such interests, has been approved by the Commission.

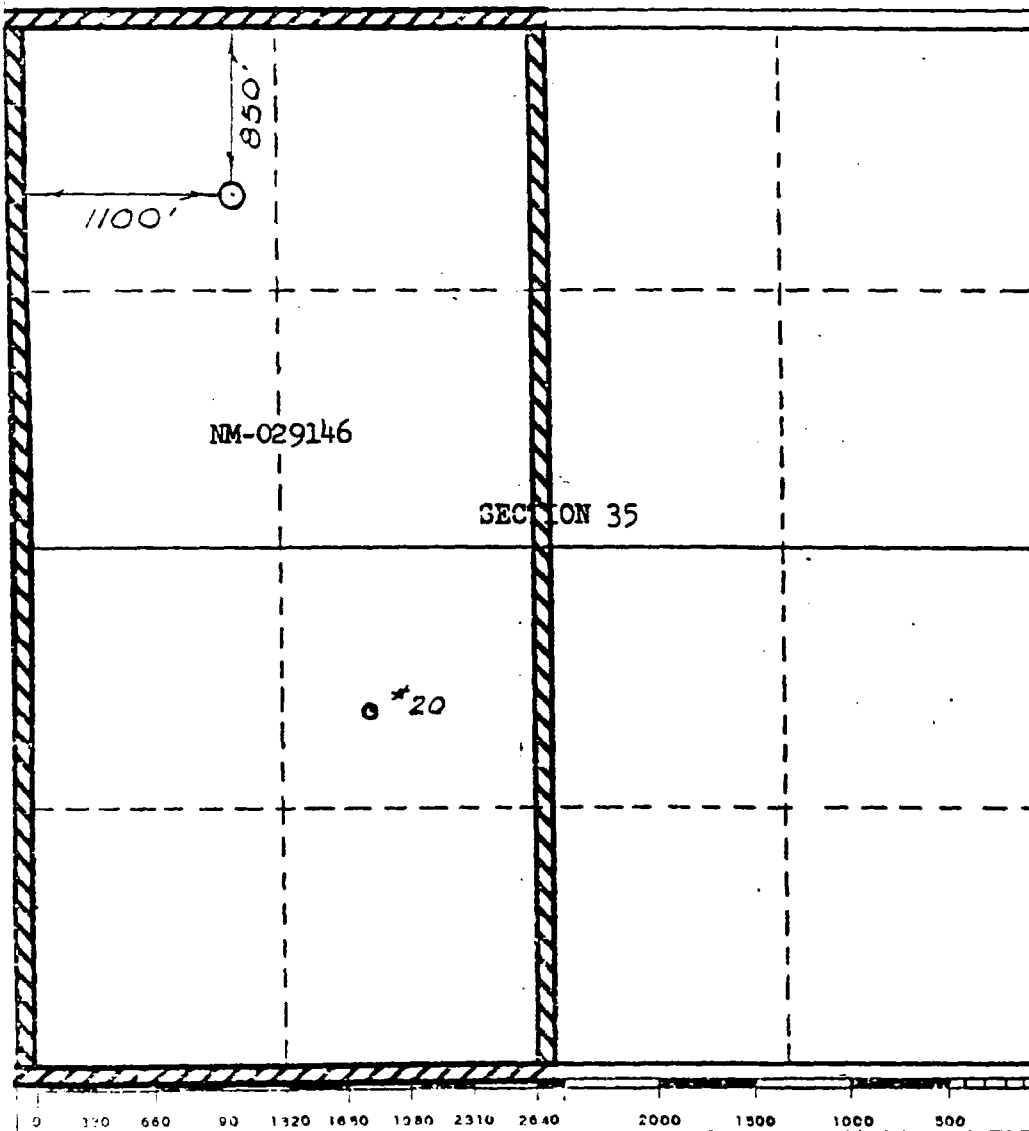

CERTIFICATION

I hereby certify that the information contained herein is true and correct to the best of my knowledge and belief.

Name \_\_\_\_\_  
Position \_\_\_\_\_  
El Paso Natural Gas Co.  
Company  
Date \_\_\_\_\_

I hereby certify that the well location shown on this plat was plotted from field notes of actual surveys made by me or under my supervision, and the same is true and correct to the best of my knowledge and belief.

Date Surveyed  
**AUGUST 28, 1977**  
Registered Professional Engineer  
and/or Land Surveyor  
*[Signature]*  
Certificate No. **1760**

MERIDIAN OIL

September 25, 1990

Federal Express

Mr. William LeMay  
New Mexico Oil Conservation Division  
310 Old Santa Fe Trail  
Santa Fe, New Mexico 87503

RE: ~~San~~ Juan 20A  
850'FNL, 1100'FWL  
Section 35, T-29-N, R-09-W  
San Juan County, New Mexico

Dear Mr. LeMay:

This is a request for administrative approval for a non-standard gas well location in the Basin Fruitland Pool.

Meridian Oil intends to recompleate the San Juan 20A well in the Basin Fruitland Coal pool and dual with the existing Mesa Verde formation. The current location of this well is 850'FNL, 1100'FWL, Section 35, T-29-N, R-09-W, San Juan County, New Mexico. The well is considered non-standard due to the NE-SW dedicated pattern established for the Basin Fruitland Coal Pool. To comply with the New Mexico Oil Conservation Division rules, Meridian is submitting the following for your approval of this non-standard location:

1. C-102 plat showing location of the well;
2. Plat showing offset owners/operators;
3. Affidavit of notification of offset owners/operators;
4. Copy of Well Completion Log for original completion.

A copy of this application is being submitted to all offset owners/operators by certified mail with a request that they furnish your Santa Fe office with a Waiver of Objection, and return one copy to this office.

Sincerely yours,



Peggy Bradfield  
encl.

WAIVER

Meridian Oil Inc. hereby waives objection to Meridian Oil Inc.'s application for a non-standard location for their San Juan 20A as proposed above.

By: C. C. C. Date: 9/26/90

xc: Meridian Oil Inc.  
Amoco Production Company  
DJ Simmons Co.

Meridian Oil Inc. 3535 East 30th St., P.O. Box 4289, Farmington, New Mexico 87499-4289. Telephone 505-326-9700

San Juan 20A  
850'FNL, 1100'FWL  
Section 35, T-29-N, R-09-W  
San Juan County, New Mexico

I hereby certify that the following offset owners/operators have been notified by certified mail of our application for administrative approval for non-standard gas well location for the plugback and recompletion of the above well.

Meridian Oil Inc.  
P.O. Box 4289  
Farmington, NM 87499

Amoco Production Co.  
P.O. Box 800  
Denver, CO 80201

DJ Simmons Co.  
3005 Northridge Drive  
Farmington, NM 87401



Peggy Bradfield  
September 25, 1990

San Juan County  
State of New Mexico

My commission expires August 17, 1992

MERIDIAN OIL INC

Well Name San Juan 20A

Footage 850' FNL; 1100' FWL

APPLICATION FOR NON-STANDARD LOCATION

County San Juan State New Mexico Section 35 Township 29N Range 9W

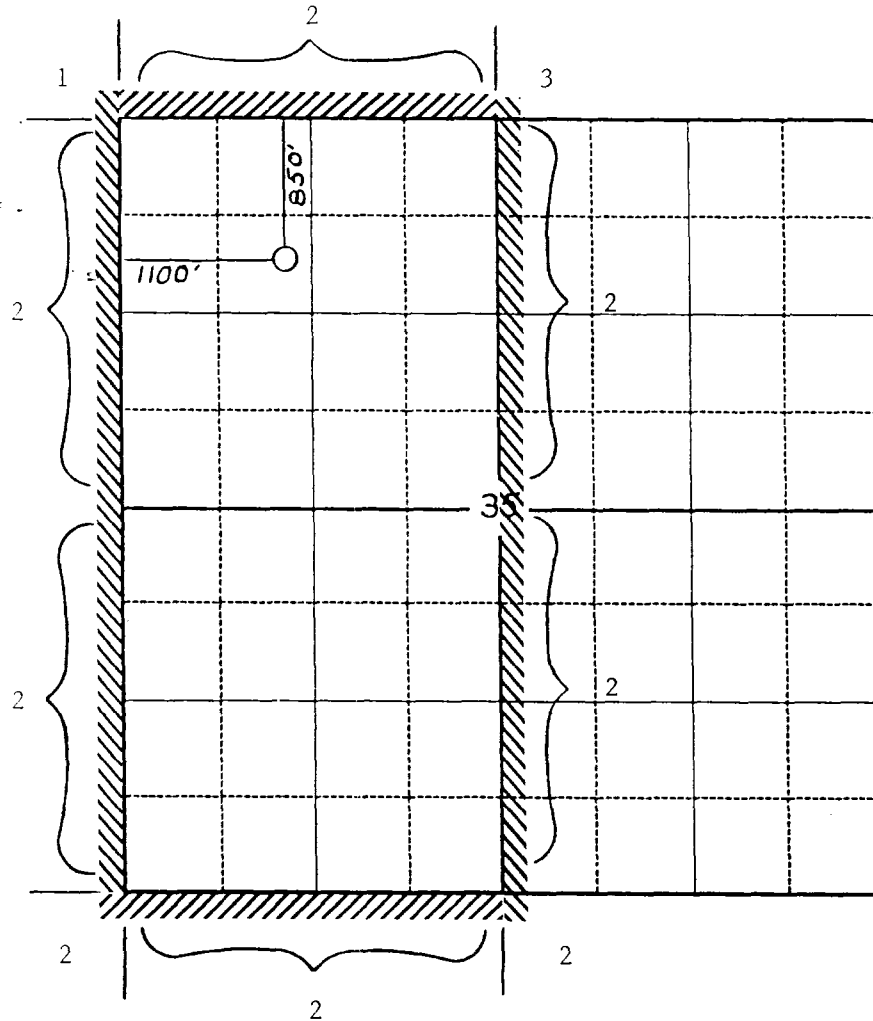

Remarks (1) Meridian Oil Inc.

(2) Amoco Production Company

(3) DJ Simmons Co.

3005 Northridge Drive

Farmington, NM 87401



NEW MEXICO OIL CONSERVATION COMMISSION  
 WELL LOCATION AND ACREAGE DEDICATION PLAT

Superseeds  
 12-1-1978

All distances must be from the outer boundaries of the Section.

Owner <b>EL PASO NATURAL GAS COMPANY</b>		Lease <b>SAN JUAN (NM-029146)</b>		Well No. <b>160</b>
Section <b>35</b>	Township <b>29-N</b>	Range <b>9-W</b>	County <b>SAN JUAN</b>	

Actual Well Location of Well:  
**850** feet from the **NORTH** line and **1100** feet from the **WEST** line

Ground Level Elev. <b>5656</b>	Producing Formation	Pool	Dedicated Acreage <b>306.12</b>
-----------------------------------	---------------------	------	------------------------------------

1. Outline the acreage dedicated to the subject well by colored pencil or hachure marks on the plat below.
2. If more than one lease is dedicated to the well, outline each and identify the ownership thereof (both as to working interest and royalty).
3. If more than one lease of different ownership is dedicated to the well, have the interests of all owners been consolidated by communitization, unitization, force-pooling, etc?

☐ Yes ☐ No If answer is "yes," type of consolidation \_\_\_\_\_

If answer is "no," list the owners and tract descriptions which have actually been consolidated. (Use reverse side of this form if necessary.) \_\_\_\_\_

No allowable will be assigned to the well until all interests have been consolidated (by communitization, unitization, forced-pooling, or otherwise) or until a non-standard unit, eliminating such interests, has been approved by the Commission.

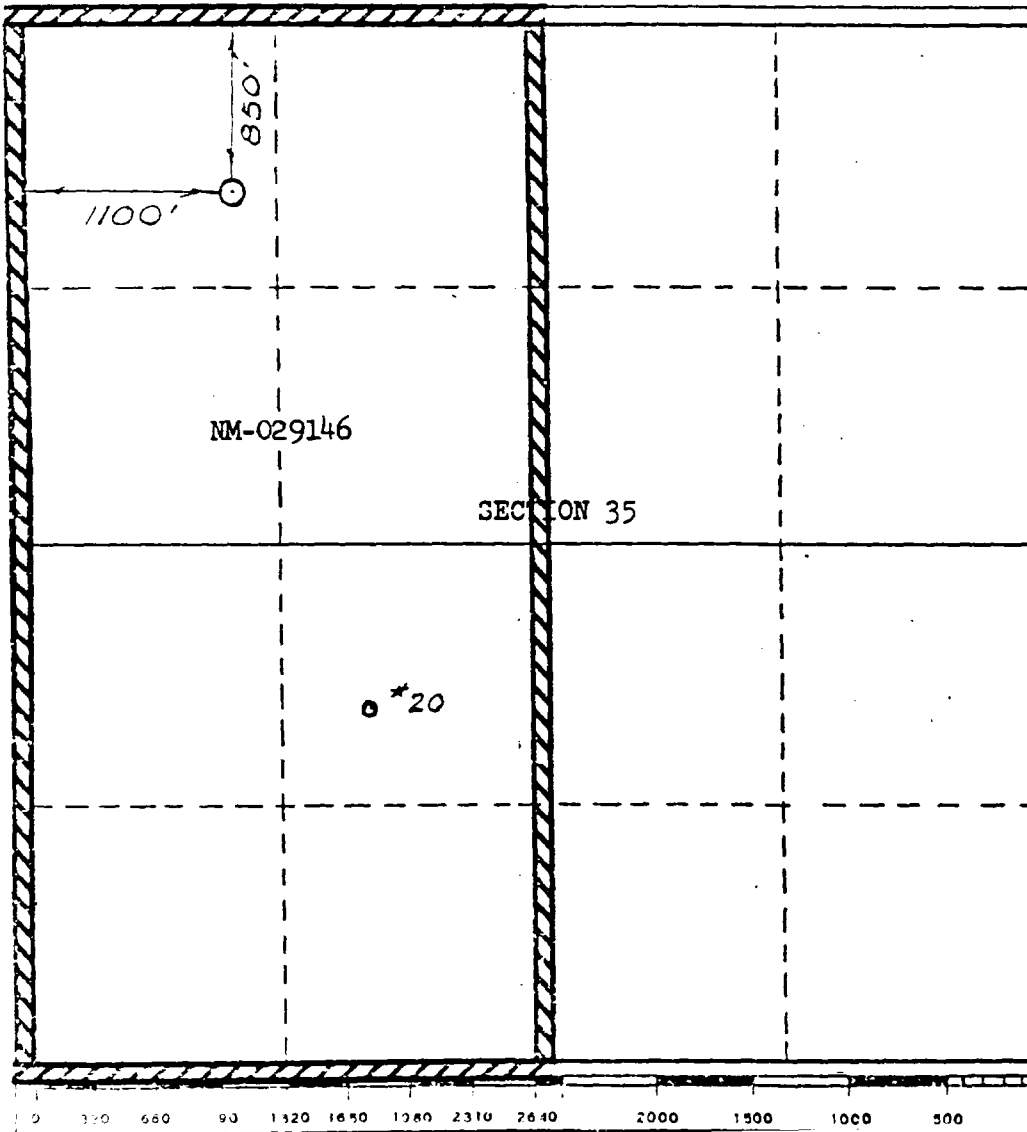

CERTIFICATION

I hereby certify that the information contained herein is true and correct to the best of my knowledge and belief.

Name \_\_\_\_\_  
 Position \_\_\_\_\_  
 El Paso Natural Gas Co.  
 Company  
 Date \_\_\_\_\_

I hereby certify that the well location shown on this plat was plotted from field notes of actual surveys made by me or under my supervision, and the same is true and correct to the best of my knowledge and belief.

Date Surveyed  
**AUGUST 28, 1977**  
 Registered Professional Engineer  
 and/or Land Surveyor  
 Certificate No. **1760**