

BEFORE THE
OIL CONSERVATION DIVISION
NEW MEXICO DEPARTMENT OF ENERGY, MINERALS AND NATURAL RESOURCES

IN THE MATTER OF THE APPLICATION
OF NEARBURG PRODUCING COMPANY
FOR COMPULSORY POOLING,
EDDY COUNTY, NEW MEXICO.

CASE NO. 10178

AFFIDAVIT

STATE OF NEW MEXICO)
)ss.
COUNTY OF SANTA FE)

WILLIAM F. CARR, attorney in fact and authorized representative of Nearburg Producing Company, the Applicant herein, being first duly sworn, upon oath, states that the notice provisions of Rule 1207 of the New Mexico Oil Conservation Division have been complied with, that Applicant has caused to be conducted a good faith diligent effort to find the correct addresses of all interested persons entitled to receive notice as shown by Exhibit "A" attached hereto, and that pursuant to Rule 1207, notice has been given at the correct addresses provided by such rule.

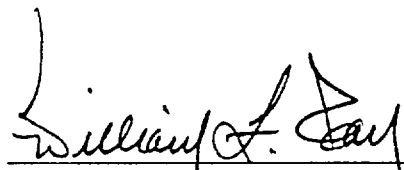

WILLIAM F. CARR

SUBSCRIBED AND SWORN to before me this 17th day of December, 1990.

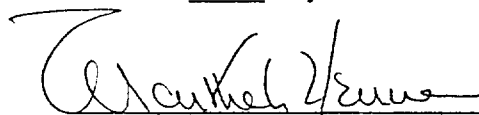

Notary Public

My Commission Expires:

August 19, 1991

BEFORE EXAMINER STOGER	
OIL CONSERVATION DIVISION	
NEARBURG	EXHIBIT NO. <u>5</u>
CASE NO.	<u>10178</u>

EXHIBIT A

Torch Energy Advisors, Inc.
1221 Lamar, Suite 1600
Houston, Texas 77010
Attn: Scott Guy

Felmont Oil & Gas Company
1221 Lamar, Suite 1600
Houston, Texas 77010
Attn: Scott Guy

Torch Oil & Gas Company
1221 Lamar, Suite 1600
Houston, Texas 77010
Attn: Scott Guy

CAMPBELL & BLACK, P.A.

LAWYERS

JACK M. CAMPBELL
BRUCE D. BLACK
MICHAEL B. CAMPBELL
WILLIAM F. CARR
BRADFORD C. BERGE
MARK F. SHERIDAN
WILLIAM P. SLATTERY

JEFFERSON PLACE
SUITE 1 - 110 NORTH GUADALUPE
POST OFFICE BOX 2208
SANTA FE, NEW MEXICO 87504-2208
TELEPHONE: (505) 988-4421
TELECOPIER: (505) 983-6043

November 21, 1990

CERTIFIED MAIL
RETURN RECEIPT REQUESTED

Torch Energy Advisors Inc.
1221 Lamar, Suite 1600
Houston, Texas 77010
Attn: Scott Guy

Re: Application of Nearburg Producing Company for Compulsory Pooling, Eddy
County, New Mexico

Gentlemen:

This letter is to advise you that Nearburg Producing Company has filed an application with the New Mexico Oil Conservation Division seeking the force pooling of all mineral interests in all Pennsylvanian gas formations in and under the W/2 of Section 16, Township 18 South, Range 25 East, N.M.P.M., Eddy County, New Mexico. Nearburg Producing Company proposes to dedicate the referenced pooled unit to its Ewing State No. 1 Well located at a standard location 1980 feet from the North and West lines of said Section 16.

This application has been set for hearing before a Division Examiner on December 19, 1990. You are not required to attend this hearing, but as an owner of an interest that may be subject to pooling, you may appear and present testimony. Failure to appear at that time and become a party of record will preclude you from challenging the matter at a later date.

Parties appearing in cases have been requested by the Division (Memorandum 2-90) to file a Prehearing Statement substantially in the form prescribed by the Division. Prehearing statements should be filed by 4:00 o'clock p.m. on the Friday before a scheduled hearing.

Very truly yours,

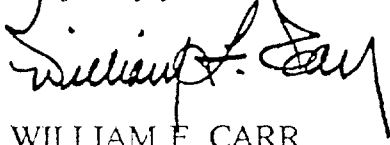

WILLIAM F. CARR
ATTORNEY FOR NEARBURG PRODUCING COMPANY
WFC:mlh

P-106 679 169

RECEIPT FOR CERTIFIED MAIL

NO INSURANCE COVERAGE PROVIDED
NOT FOR INTERNATIONAL MAIL
(See Reverse)

Sent to Attn: Scott Guy Torch Energy Advisors, Inc.	
Street and No 1221 Lamar, Suite 1600	
P.O., State and ZIP Code Houston, Texas 77010	
Postage	\$
Certified Fee	
Special Delivery Fee	
Restricted Delivery Fee	
Return Receipt showing to whom and Date Delivered	
Return Receipt showing to whom, Date, and Address of Delivery	
TOTAL Postage and Fees	\$ 2.00
Postmark or Date November 21, 1990	

PS Form 3800, June 1985

PS Form 3811, Mar. 1988 * U.S.G.P.O. 1988-212-865 DOMESTIC RETURN RECEIPT

SENDER: Complete items 1 and 2 when additional services are desired, and complete items 3 and 4.
Put your address in the "RETURN TO" space on the reverse side. Failure to do this will prevent this card from being returned to you. The return receipt fee will provide you the name of the person delivered to and the date of delivery. For additional fees the following services are available. Consult postmaster for fees and check boxes for additional service(s) requested.
1. ☒ Show to whom delivered, date, and addressee's address. 2. ☐ Restricted Delivery (Extra charge)

3. Article Addressed to:
Torch Energy Advisors Inc.
1221 Lamar, Suite 1600
Houston, Texas 77010
Attn: Scott Guy

4. Article Number
P-106 679 169

5. Signature - Address
X

6. Signature - Agent
X *[Signature]*

7. Date of Delivery
11-27-90

8. Address and Address ONLY if agent and DATE DELIVERED.
X *[Signature]*

9. Type of Service:
☐ Registered ☐ Insured
☒ Certified ☐ COD
☐ Express Mail ☐ Return Receipt for Merchandise

10. Signature of addressee
[Signature]

11. Signature of agent
[Signature]

12. Signature of addressee
[Signature]

CAMPBELL & BLACK, P.A.
LAWYERS

JACK M. CAMPBELL
BRUCE D. BLACK
MICHAEL B. CAMPBELL
WILLIAM F. CARR
BRADFORD C. BERGE
MARK F. SHERIDAN
WILLIAM P. SLATTERY

JEFFERSON PLACE
SUITE 1 - 110 NORTH GUADALUPE
POST OFFICE BOX 2208
SANTA FE, NEW MEXICO 87504-2208
TELEPHONE: (505) 988-4421
TELECOPIER: (505) 983-6043

November 28, 1990

CERTIFIED MAIL
RETURN RECEIPT REQUESTED

Felmont Oil and Gas Company
1221 Lamar, Suite 1600
Houston, Texas 77010
Attn: Scott Guy

Re: Application of Nearburg Producing Company for Compulsory Pooling, Eddy
County, New Mexico

Gentlemen:

This letter is to advise you that Nearburg Producing Company has filed an application with the New Mexico Oil Conservation Division seeking the force pooling of all mineral interests in all Pennsylvanian gas formations in and under the W/2 of Section 16, Township 18 South, Range 25 East, N.M.P.M., Eddy County, New Mexico. Nearburg Producing Company proposes to dedicate the referenced pooled unit to its Ewing State No. 1 Well located at a standard location 1980 feet from the North and West lines of said Section 16.

This application has been set for hearing before a Division Examiner on December 19, 1990. You are not required to attend this hearing, but as an owner of an interest that may be subject to pooling, you may appear and present testimony. Failure to appear at that time and become a party of record will preclude you from challenging the matter at a later date.

Parties appearing in cases have been requested by the Division (Memorandum 2-90) to file a Prehearing Statement substantially in the form prescribed by the Division. Prehearing statements should be filed by 4:00 o'clock p.m. on the Friday before a scheduled hearing.

Very truly yours,



WILLIAM F. CARR
ATTORNEY FOR NEARBURG PRODUCING COMPANY
WFC:mlh

SENDER: Complete items 1 and 2 when additional services are desired, and complete items 3 and 4.
 Put your address in the "RETURN TO" Space on the reverse side. Failure to do this will prevent this card from being returned to you. The return receipt fee will provide you the name of the person delivered to and the date of delivery. For additional fees the following services are available. Consult postmaster for fees and check box(es) for additional service(s) requested.
 1. ☒ Show to whom delivered, date, and addressee's address. 2. ☐ Restricted Delivery (Extra charge)

3. Article Addressed to:

Felmont Oil & Gas Company
 1221 Lamar, Suite 1600
 Houston, Texas 77010

4. Article Number

P-106 678 296

Type of Service:

☐ Registered ☐ Insured
☒ Certified ☐ COD
☐ Express Mail ☐ Return Receipt for Merchandise

Always obtain signature of addressee or agent and DATE DELIVERED.

8. Addressee's Address (ONLY if requested and fee paid)

1221 Lamar
 Houston, Texas

5. Signature - Address

X

6. Signature - Agent

X

7. Date of Delivery

11-30-90

PS Form 3811, Mar. 1988 * U.S.G.P.O. 1988-212-865 DOMESTIC RETURN RECEIPT

P-106 678 296

RECEIPT FOR CERTIFIED MAIL

NO INSURANCE COVERAGE PROVIDED
 NOT FOR INTERNATIONAL MAIL
 (See Reverse)

Felmont Oil & Gas Company
 1221 Lamar, Suite 1600
 Houston, Texas 77010

Certified Fee	
Special Delivery Fee	
Restricted Delivery Fee	
Return Receipt showing to whom and Date Delivered	
Return Receipt showing to whom, Date, and Address of Delivery	
TOTAL Postage and Fees	\$
Postmark or Date	NOV 28 1990

CAMPBELL & BLACK, P.A.

LAWYERS

JACK M. CAMPBELL
BRUCE D. BLACK
MICHAEL B. CAMPBELL
WILLIAM F. CARR
BRADFORD C. BERGE
MARK F. SHERIDAN
WILLIAM P. SLATTERY

JEFFERSON PLACE
SUITE 1 - 110 NORTH GUADALUPE
POST OFFICE BOX 2208
SANTA FE, NEW MEXICO 87504-2208
TELEPHONE: (505) 988-4421
TELECOPIER: (505) 983-6043

November 28, 1990

CERTIFIED MAIL
RETURN RECEIPT REQUESTED

Torch Oil & Gas Company
1221 Lamar, Suite 1600
Houston, Texas 77010
Attn: Scott Guy

Re: Application of Nearburg Producing Company for Compulsory Pooling, Eddy
County, New Mexico

Gentlemen:

This letter is to advise you that Nearburg Producing Company has filed an application with the New Mexico Oil Conservation Division seeking the force pooling of all mineral interests in all Pennsylvanian gas formations in and under the W/2 of Section 16, Township 18 South, Range 25 East, N.M.P.M., Eddy County, New Mexico. Nearburg Producing Company proposes to dedicate the referenced pooled unit to its Ewing State No. 1 Well located at a standard location 1980 feet from the North and West lines of said Section 16.

This application has been set for hearing before a Division Examiner on December 19, 1990. You are not required to attend this hearing, but as an owner of an interest that may be subject to pooling, you may appear and present testimony. Failure to appear at that time and become a party of record will preclude you from challenging the matter at a later date.

Parties appearing in cases have been requested by the Division (Memorandum 2-90) to file a Prehearing Statement substantially in the form prescribed by the Division. Prehearing statements should be filed by 4:00 o'clock p.m. on the Friday before a scheduled hearing.

Very truly yours,

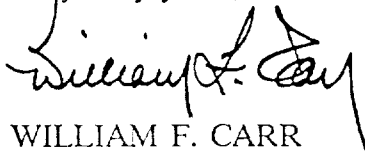

WILLIAM F. CARR
ATTORNEY FOR NEARBURG PRODUCING COMPANY
WFC:mlh

SENDER: Complete items 1 and 2 when additional services are desired, and complete items 3 and 4.
 Put your address in the "RETURN TO" Space on the reverse side. Failure to do this will prevent this card from being returned to you. The return receipt fee will provide you the name of the person delivered to and the date of delivery. For additional fees the following services are available. Consult postmaster for fees and check boxes for additional service(s) requested.
 1. ☒ Show to whom delivered, date, and addressee's address. 2. ☐ Restricted Delivery (Extra charge)

3. Article Addressed to:

Torch Oil & Gas Company
 1221 Lamar, Suite 1600
 Houston, Texas 77010

4. Article Number

P-106 678 Z95

Type of Service:

☐ Registered ☐ Insured
☒ Certified ☐ COD
☐ Express Mail ☐ Return Receipt for Merchandise

Always obtain signature of addressee or agent and DATE DELIVERED.

8. Addressee's Address (ONLY if requested and fee paid)

5. Signature — Address

X

6. Signature — Agent

X

7. Date of Delivery
 NOV 30 1990

PS Form 3811, Mar. 1988

★ U.S.G.P.O. 1988-212-865

DOMESTIC RETURN RECEIPT

P-106 678 Z95

RECEIPT FOR CERTIFIED MAIL

NO INSURANCE COVERAGE PROVIDED
 NOT FOR INTERNATIONAL MAIL
 (See Reverse)

Torch Oil & Gas Company
 1221 Lamar, Suite 1600
 Houston, Texas 77010

Certified Fee	
Special Delivery Fee	
Restricted Delivery Fee	
Return Receipt showing to whom and Date Delivered	
Return Receipt showing to whom, Date, and Address of Delivery	
TOTAL Postage and Fees	\$
Postmark or Date	NOV 28 1990

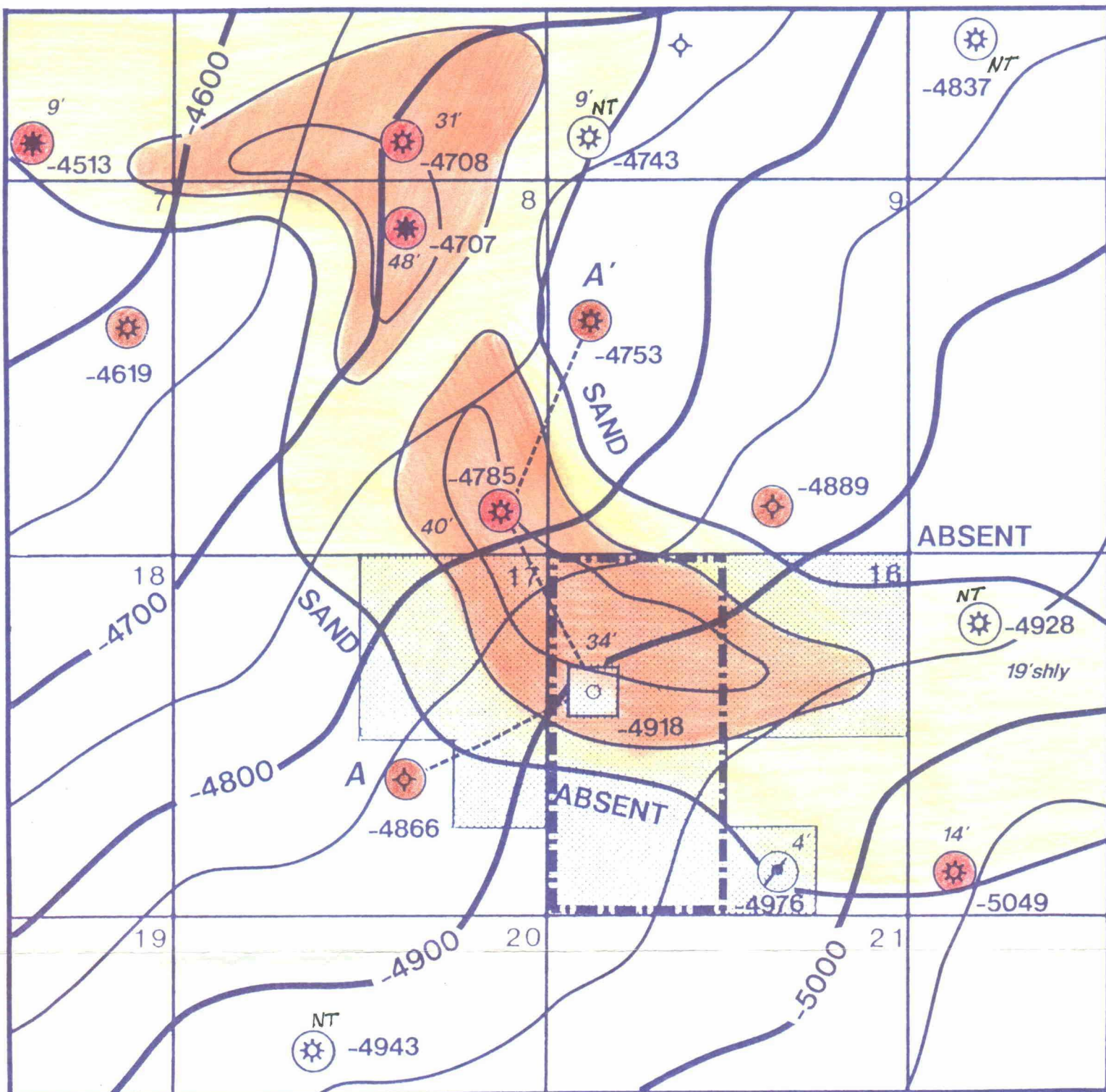

SS ABSENT



SS PRESENT & PERFORATED

9'

GROSS SS THICKNESS



PRORATION UNIT

BEFORE EXAMINER STOGNER
OIL CONSERVATION DIVISION
NEARBURG EXHIBIT NO. 6
CASE NO. 10178

Nearburg Producing Company
Exploration and Production
Dallas, Texas

MORROW STRUCTURE MAP

(C.I. 50')

"MIDDLE" MORROW SS ISOPACH

(C.I. 20')

GEOLOGY BY J.B. ELGER	DATE 12/90	DRAWN BY BILLINGS	FILE NO.
--------------------------	---------------	----------------------	----------