

COMPANY Doyle Hartman
 (Getty)
 WELL E. E. Jack No. 1
 (MMU No. 214)
 FIELD Jalmat (Gas)
 LOCATION 1980 FNL & 660 FWL (E)
Section 8, T-24-S, R-37-E
(24-37-8-E)
 COUNTY Lea
 STATE New Mexico
 ELEVATIONS: KB _____
 DF 3305
 5-31-85 GL _____

COMPLETION RECORD

SPUD DATE 11-02-50 COMP. DATE 1-09-51
 TD 3600 PBD _____
 CASING RECORD 10-3/4 @ 323 w/200
5-1/2 @ 3460 w/300
 PERFORATING RECORD OH: 3460-3600
 STIMULATION Shot/200 qts
(3460-3590)
 IP IPF= 53 BOPD (Langlie Mattix)
 GOR _____ GR 36
 TP 120 CP 400
 CHOKE _____ TUBING 2 @ 3470
 REMARKS
9-05-51: Perf 2900-2984 w/168.
Blew out. Excellent blow for 6 hrs.
Dual Comp. Yates F/10 MMCF
Queen 2.4 BOPH.
1-64: TA Langlie Mattix Zone
12-30-75: Perf 3420-3456. A/750.
Converted to WIW thru 3420-56 & OH
3460-3600.
 NOTE: Lower Yates unperforated
in E. E. Jack No. 1 wellbore.

E-8-24S-37E

COMPANY Alpha 21 Production Co.

WELL El Paso Plant No. 1

FIELD Jalmat (Gas)

LOCATION 1950 FSL & 660 FWL (L)
Section 32, T-23-S, R-37-E

COUNTY Lea

STATE New Mexico

ELEVATIONS: KB 3317

DF _____

6-27-85

GL 3306

Alpha Twenty-One Co.
El Paso Plant No. 1
L-32-23S-37E

COMPLETION RECORD

SPUD DATE 10-1-79 COMP. DATE 10-19-79

TD 3300 PBTD 3281

CASING RECORD 8 5/8 @ 418 w/300
5 1/2 @ 3300 w/705

PERFORATING RECORD Perf: 3002-3172 w/17

STIMULATION A/4000
SWF/50,000 + 101,000

IP IP= 180 MCFPD

GOR _____ GR _____

TP _____ CP _____

CHOKE 32/64 TUBING _____ @ _____

REMARKS

Well classified as non-marginal
Jalmat producer through 4-85

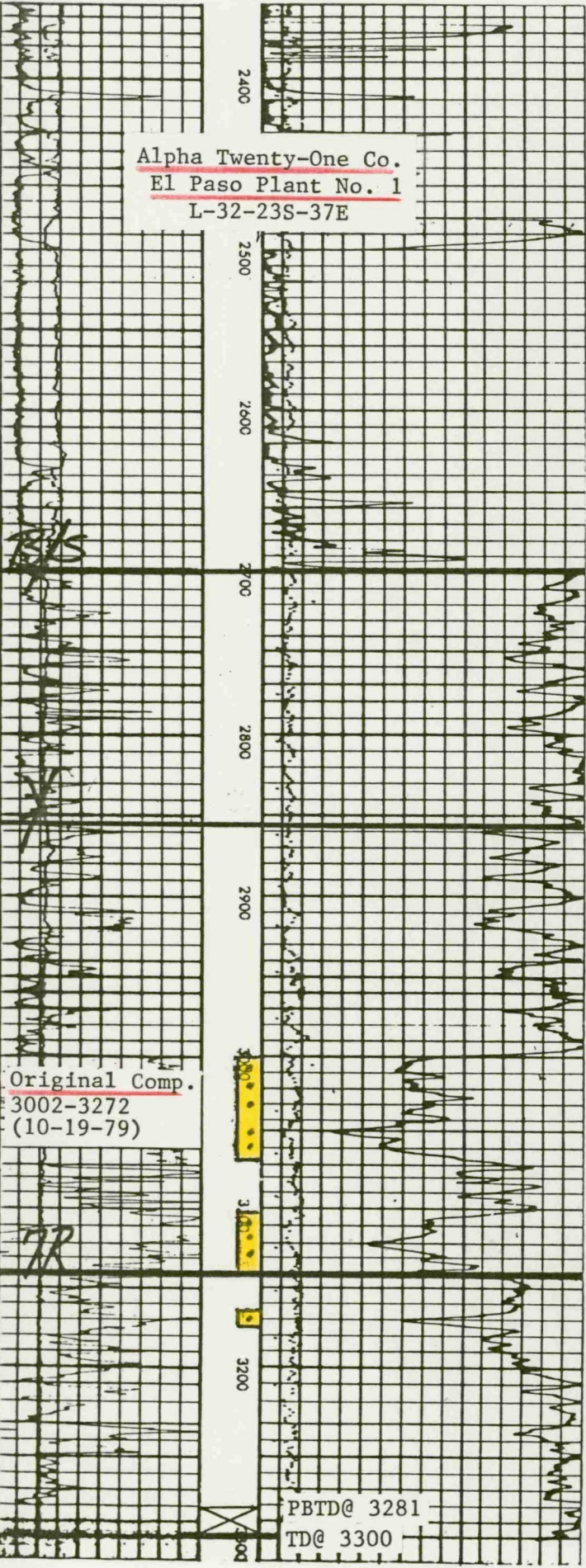

Original Comp.
3002-3272
(10-19-79)

PBTD@ 3281

TD@ 3300

L-32-23S-37E

DOYLE HARTMAN
 Late-Thomas No. 3
 J-17-24S-37E

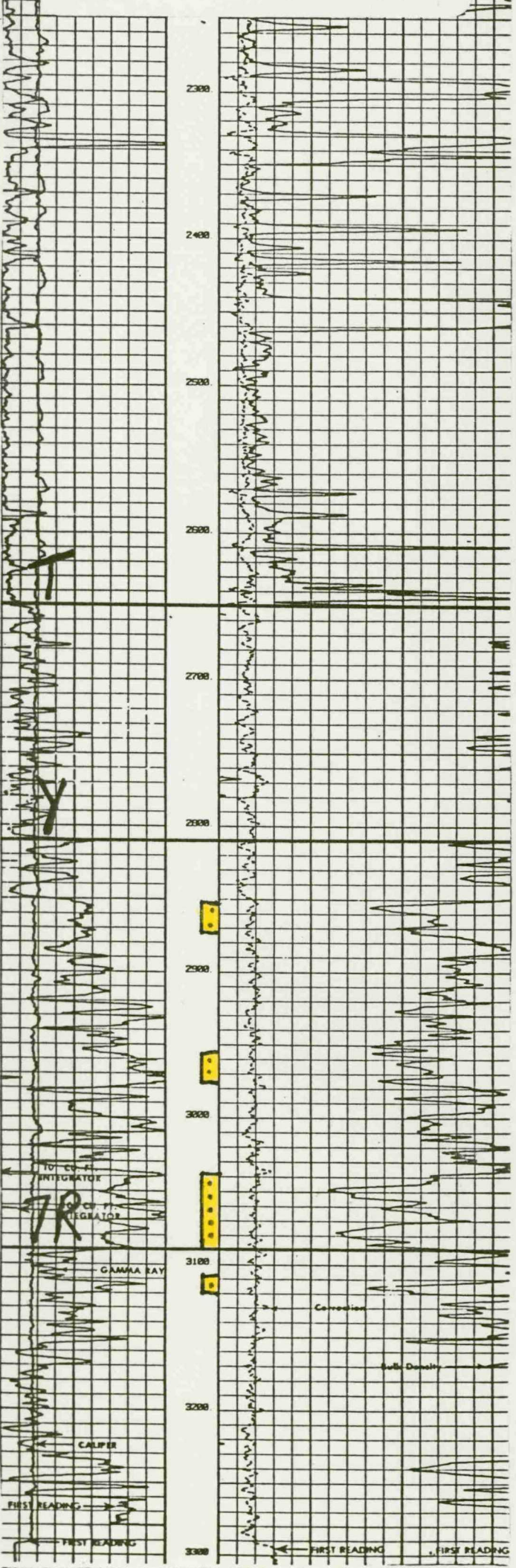

COMPANY Doyle Hartman

WELL Late-Thomas No. 3

FIELD Jalmat (Gas)

LOCATION 1980 FSL & 2080 FEL (J)
Section 17, T-24-S, R-37-E

COUNTY Lea

STATE NM

ELEVATIONS: KB _____
 DF _____
 GL 3267

COMPLETION RECORD

SPUD DATE 9-15-81 COMP. DATE 10-11-81

TD 3300 PBDT 3256

CASING RECORD 9 5/8 @ 426 w/225
7 @ 3300 w/450

PERFORATING RECORD 2855-3177 w/20

STIMULATION A/4500
SWF/70,800

IP IPF= 146 MCFPD

GOR _____ GR _____

TP _____ CP 82

CHOKE 12/64 TUBING 2 3/8 @ 3195

DST RECORD 8 1/2 x 54 x 1 1/4

REMARKS _____

J-17-24S-37E

DOYLE HARTMAN
 Late-Thomas No. 2
 L-17-24S-37E

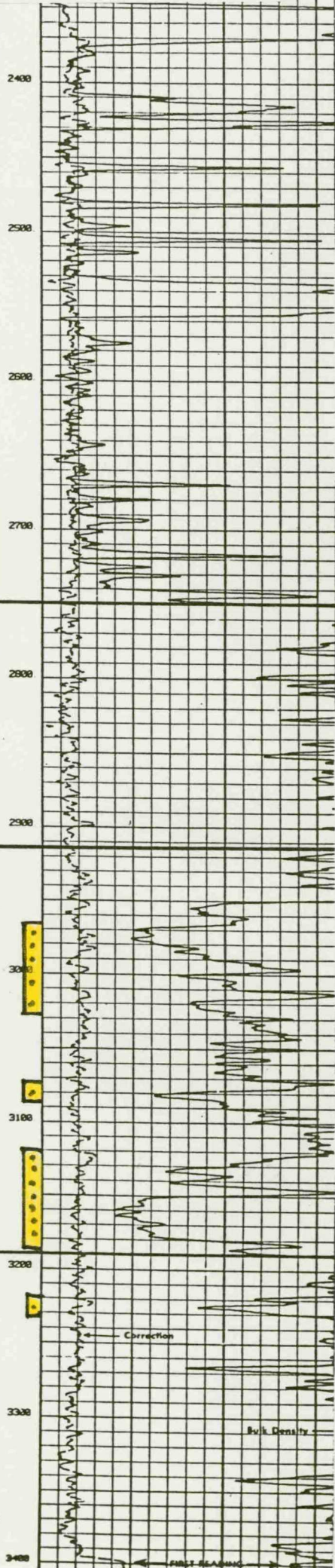

COMPANY	Doyle Hartman		
WELL	Late-Thomas No. 2		
FIELD	Jalmat (Gas)		
LOCATION	1980 FSL & 990 FWL (L) Section 17, T-24-S, R-37-E		
COUNTY	Lea		
STATE	NM		
ELEVATIONS:	KB		
	DF		
	GL	3282	

COMPLETION RECORD			
SPUD DATE	10-14-81	COMP. DATE	10-28-81
TD	3400	PBTD	3389
CASING RECORD	9 5/8 @ 425 w/225 7 @ 3400 w/450		
PERFORATING RECORD	2957-3226 w/20		
STIMULATION	A/5500 SWF/72,000 + 175,000		
IP	IPF= 218 MCFPD		
GOR	GR		
TP	CP 130		
CHOKE	18/64 TUBING 2 3/8 @ 3053		
DST RECORD	8 1/2 x 64 x 1 1/4		
REMARKS			

L-17-24S-37E

7-11-312-315

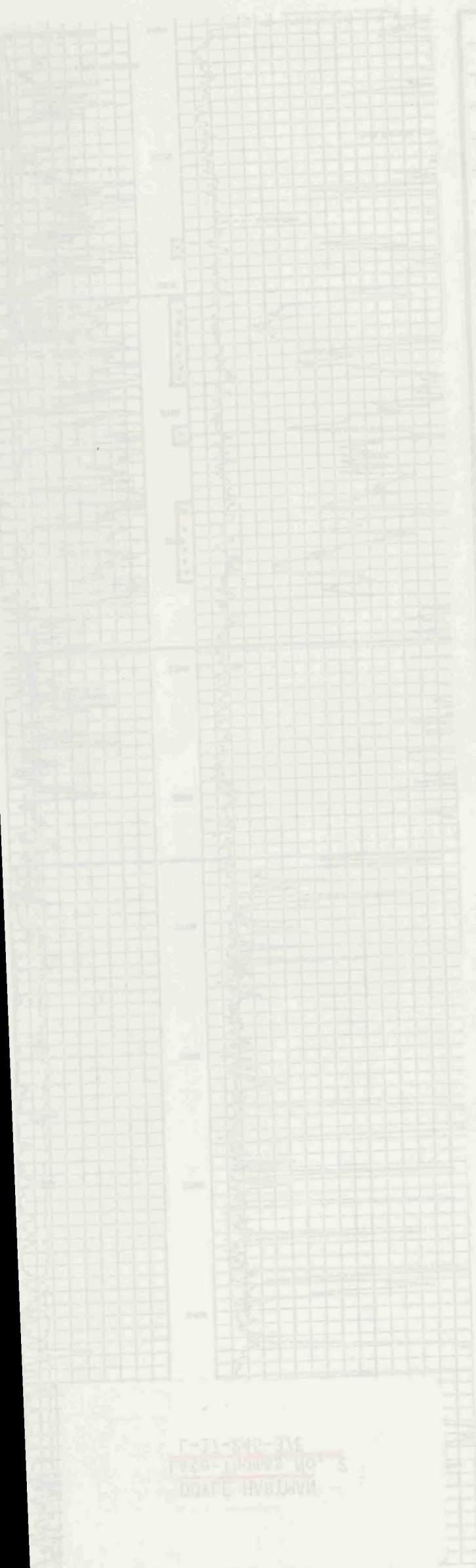

DEL RECORD 31 X 27 X 15
 DATE 10-19-81
 TO 130
 BY 1111 318 NCLBP
 100.01 + 132.000
 112700
 1021-3550 4/30
 10-19-81
 10-19-81
 COMPLETION RECORD

OF 3585
 DE
 KB
 10-19-81
 10-19-81

BEFORE EXAMINER, QUINTANA
 OIL CONSERVATION DIVISION
 Hartman EXHIBIT NO. 7
 CASE NO. 0606

7-11-312-315
 OIL CONSERVATION DIVISION
 QUANTANA