

C R A W F O R D   T R E A T I N G   C O M P A N Y

Post Office Box 993  
Hobbs, New Mexico 88240  
(505) 397-1615

April 1, 1986

New Mexico Oil Conservation Commission  
P. O. Box 2088  
Santa Fe, NM 87504

*Case 8880*

ATTENTION: Mike Stogner

Re: Application for Oil Treating Permit

Gentlemen:

Application is hereby submitted to the Commission by the undersigned, Dwight Crawford d/b/a Crawford Treating Company, for an oil-treating permit for the treating of oil on a tract of land located 6 miles South of Hobbs, Lea County, New Mexico, and 2.2 miles East of New Mexico State Road 18. A copy of the Plat of Survey is attached hereto as applicant's Exhibit "A" together with the proposed improvements to be located thereon as applicant's Exhibit "B". The improvements will be located in the Northeast corner of said tract, approximately 50 feet from the North line of said tract and 320 feet West of the East line of said tract as shown on the enclosed Plat of Survey.

The location of the proposed plant has been inspected and approved by Mr. Jerry Sexton of the Hobbs Oil Conservation Commission Office.

It is respectfully requested that applicant be granted a permit to construct and operate an oil-treating facility on the premises hereinabove described.

Respectfully submitted,

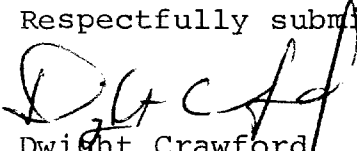

Dwight Crawford  
Crawford Treating Company

Enclosures

PLAT OF SURVEY

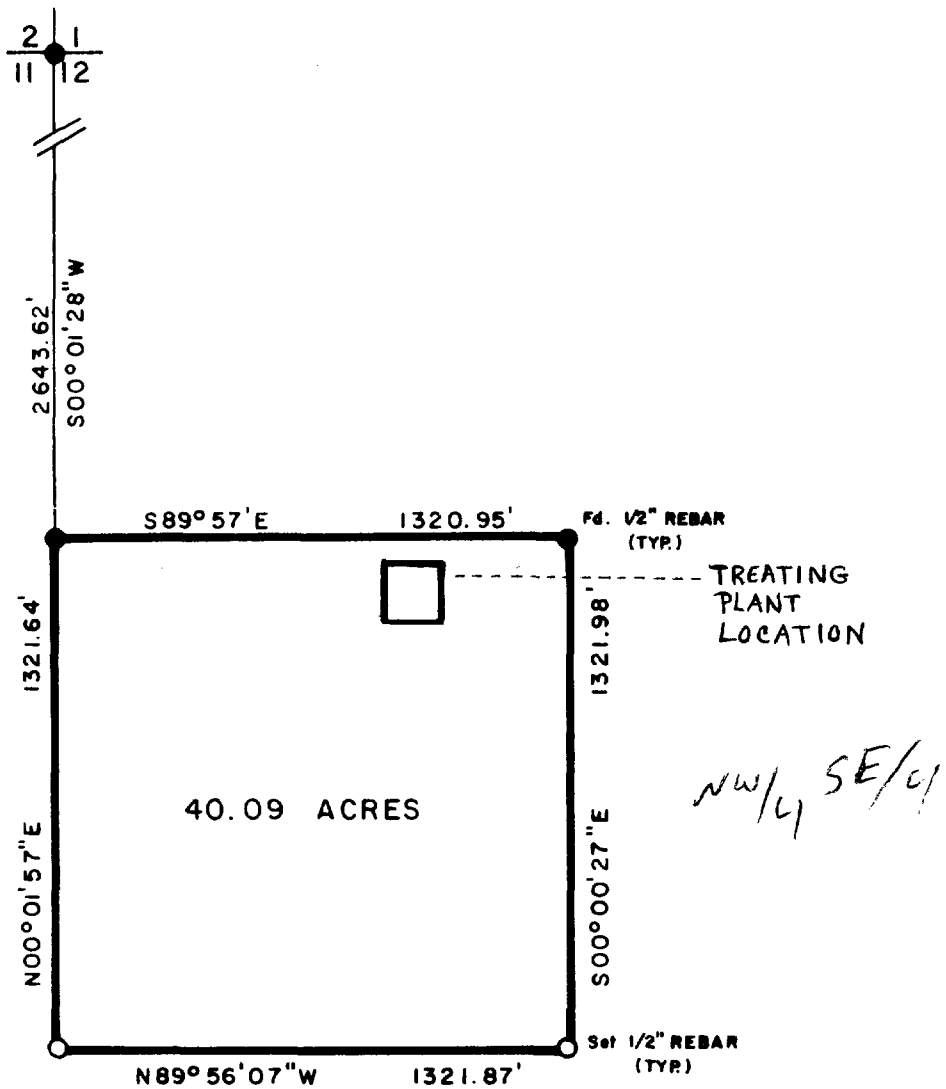
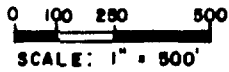

DESCRIPTION

A tract of land situated in the Southwest Quarter (SW $\frac{1}{4}$ ) of Section 12, Township 20 South, Range 38 East, N.M.P.M., Lea County, New Mexico, being more particularly described of follows:

Beginning at a point on the West line of said Section 12 which lies S00°01'28"W 2643.62 feet from the Northwest Corner of said Section 12; thence S89°57'E 1320.95 feet; thence S00°00'27"E 1321.98 feet; thence N89°56'07"W 1321.87 feet to a point on the West line of said Section 12; thence N00°01'57"E 1321.64 feet along the West line of said Section 12 to the point of beginning, describing 40.09 acres, more or less.

I HEREBY CERTIFY THAT I AM THE REGISTERED LAND SURVEYOR WHO PREPARED THE ABOVE PLAT FROM FIELD NOTES OF ACTUAL SURVEYS MADE UNDER MY DIRECTION AND THAT THE SAME ARE TRUE AND CORRECT TO THE BEST OF MY KNOWLEDGE AND BELIEF.

CRAWFORD SURVEY

A tract of land situated in the SW $\frac{1}{4}$  of Section 12, Township 20 South, Range 38 East, N.M.P.M., Lea County, New Mexico.

KING SURVEYING

618 SOUTH TURNER HOBBS, N. M. 88240

SCALE: 1" = 500'	DRAWN BY: MAUDIE G.
DATE: 3/28/86	SHEET 1 OF 1

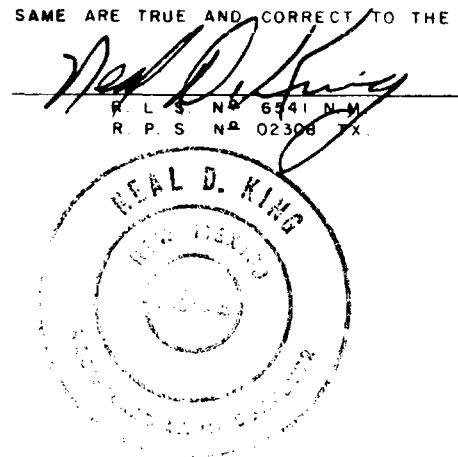

N

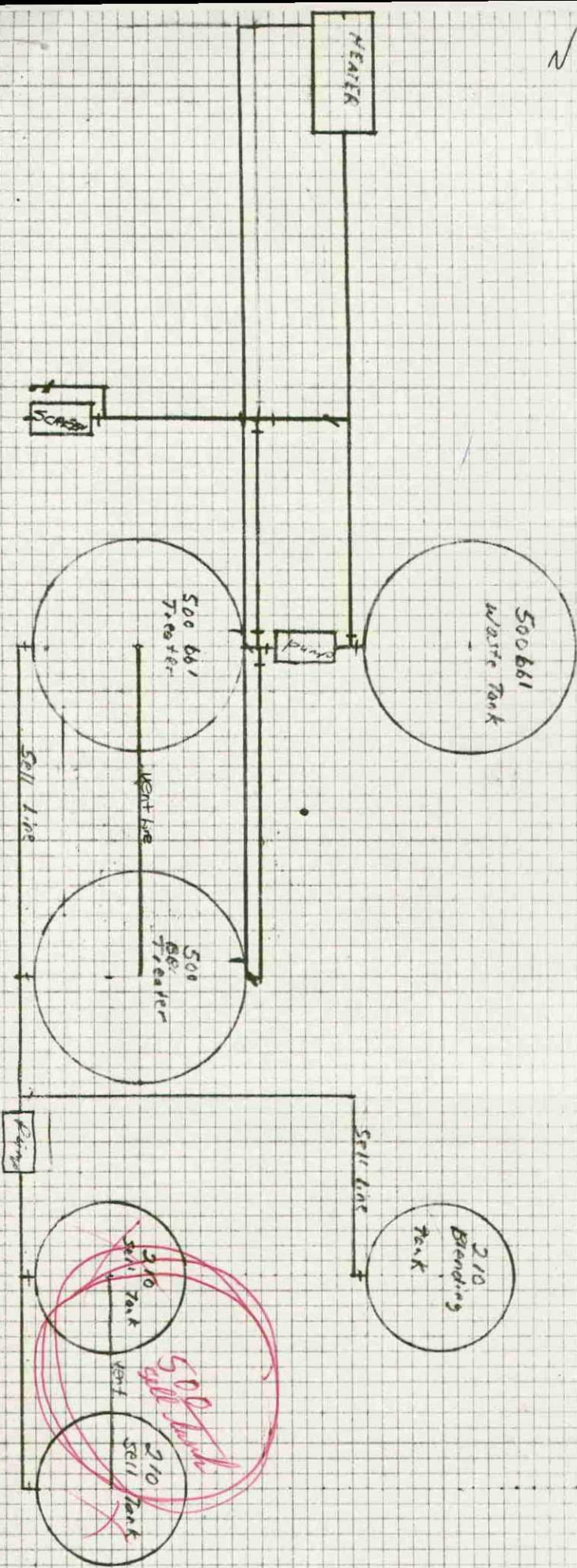

EXHIBIT "B"

N