

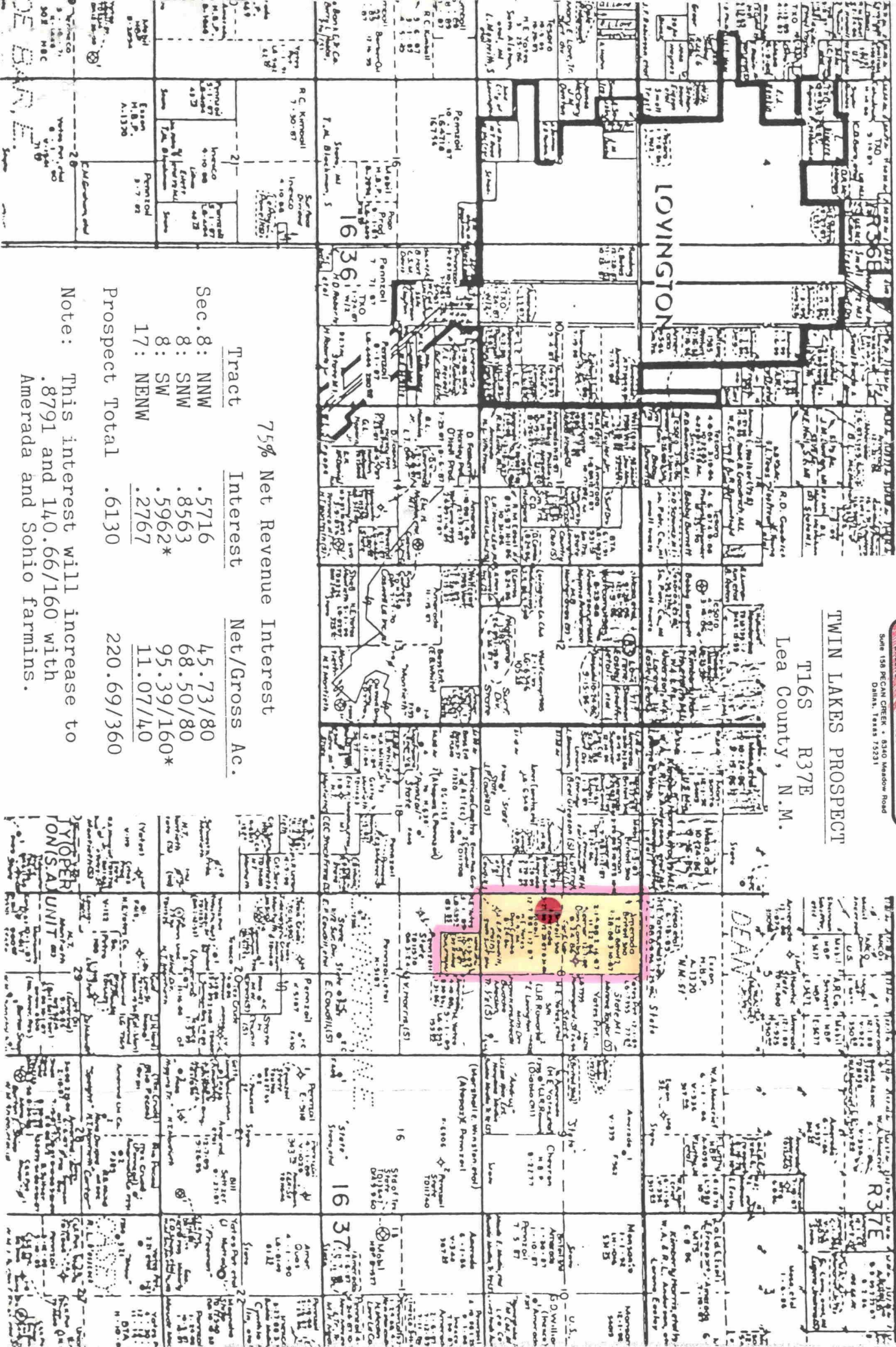

Suite 158 PECAN CREEK • 8330 Meadow Road
Dallas, Texas 75231

TWIN LAKES PROSPECT

T16S R37E
Lea County, N.M.



Tract	Interest	Net/Gross Ac.
Sec. 8: NNW	.5716	45.73/80
8: SNW	.8563	68.50/80
8: SW	.5962*	95.39/160*
17: NENW	.2767	11.07/40
Prospect Total	.6130	220.69/360

Note: This interest will increase to .8791 and 140.66/160 with Amerada and Sohio farmins.

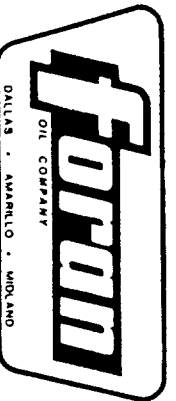

DALLAS • AMARILLO • MIDLAND
5046 156 RICH CREEK - 5120 Meadow Road
DALLAS, TEXAS 75231

TWIN LAKES PROSPECT

T16S R37E

Lea County, N.M.

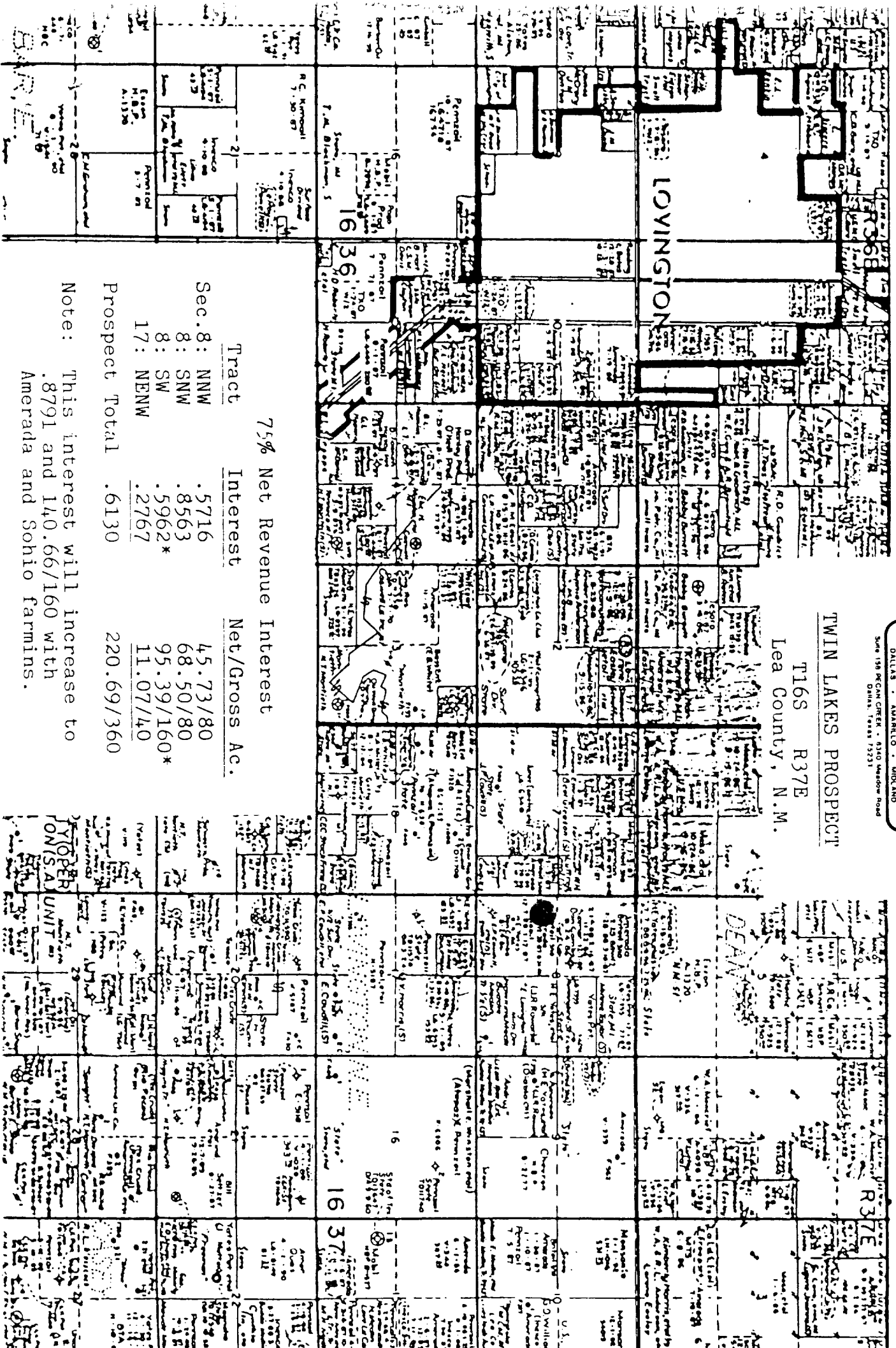

75% Net Revenue Interest

Tract	Interest	Net/Gross Ac.
Sec. 8: NNW	.5716	45.73/80
8: SNW	.8563	68.50/80
8: SW	.5962*	95.39/160*
17: NENW	.2767	11.07/40
Prospect Total	.6130	220.69/360

Note: This interest will increase to
.8791 and 140.66/160 with
Amerada and Sohio farmins.

REPORT TO: ALGER STORNER

Foran

9290



BEFORE EXAMINER STOGNER
Oil Conservation Division
Foran Exhibit No. 2
Case No. 9290

Proposed Caudill No. 2-8 Well

Twin Lakes Prospect
11,800' Strawn Test

Township 16 South - Range 37 East
Lea County, New Mexico

Section 8

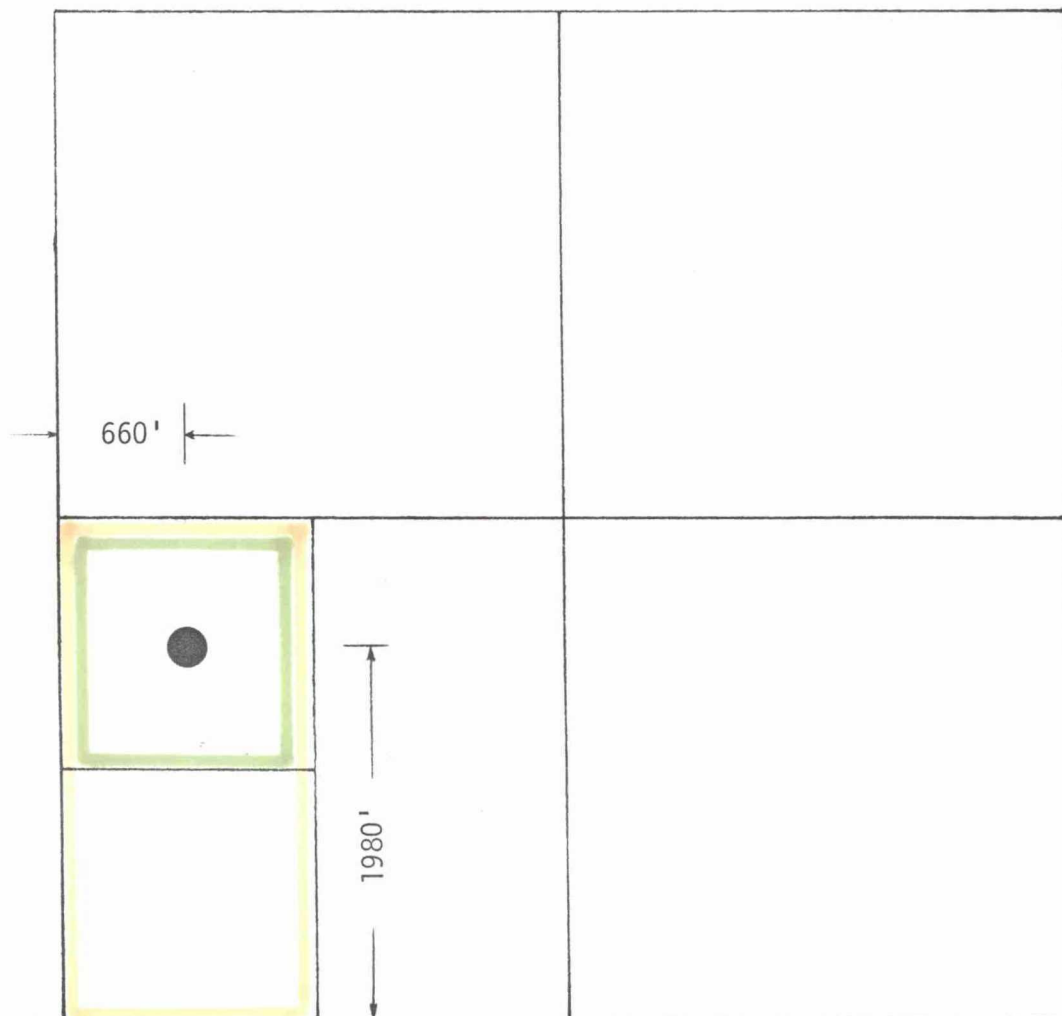

OUTSTANDING INTERESTS

Twin Lakes Prospect
Section 8: W/2SW/4, T16S-R37E
Lea County, New Mexico

Foran

3

9290

*list of all outstanding
interests*

Net Acres

% of Unit 40 Acre Unit 80 Acre Unit

Doris Cross McAdoo
2048 Amherst Drive
S. Pasadena, CA 91030

.354 .1416 .2832

Estate of Harriet McAdoo Platt
c/o Cynthia McAdoo Wheatland
33 Branch St., Boston, Mass. 02108

.354 .1416 .2832

J.H. Van Zant II
1730 Commerce Bldg.
307 W. 7th Street
Fort Worth, TX 76102-5173

2.34375 .9375 1.875

Jeanne Van Zant Sanders
Suite 508, Sinclair Bldg.
106 W. 5th Street
Fort Worth, TX 76102

2.34375 .9375 1.875

E.B. White, Jr.
P.O. Box 2052
Midland, TX 79720

.390625 .15625 .3125

Harry A. Miller, Jr.
Margaret Ann Miller Carrico
Harry A. Miller III
Suite 600, 303 W. Wall St.
Midland, TX 79701

.1953 .078125 .15625
.0976 .0390625 .078125
.0976 .0390625 .078125

Nitram Enterprises Inc.
P.O. Box 3341
Midland, TX 79702

1.40625 .5625 1.125

Standard Oil Production Co.
P.O. Box 4587
Houston, TX 77210
Attn: Mr. James D. Sikes

.5 14

Harvey E. Yates Company .5203
Explorers Petroleum Corp. .0750
Spiral Inc. .0750
P.O. Box 1933
Roswell, N.M. 88201
Yates Energy Corp. .2547
Fred G. Yates. Inc. .0750
1010 Sunwest Centre
Roswell, N.M. 88201

.03776 1.51 3.02

28.47 11.38 22.77

*spoke over the phone
and made it his
personally - work and
come if not a
firm agreement*

FORAN OIL COMPANY

SUITE 158, PECAN CREEK
8340 MEADOW ROAD
DALLAS, TEXAS 75231
(214) 373-8792

December 8, 1987

RE: Caudill #2-8
NW/4 SW/4 Section 8, T16S - R36E
Proposed Unit - N/2 SW/4
Our Twin Lakes Prospect
Lea County, New Mexico

Dear Working Interest Owner:

Foran Oil Company hereby proposes the drilling of an 11,600' Strawn test to be located at a legal location within the captioned lands.

For the commitment of your interest within the proposed unit, Foran is respectfully offering the following terms:

- 1) Lease your mineral interest for \$150.00/acre for a three (3) year term and a 3/16 royalty with an option to renew for an additional two (2) years at the same terms;
- 2) Participate as to your proportionate share by paying the associated drilling costs as shown on the enclosed AFE; or,
- 3) Farmout your interest within the proposed unit delivering no less than a 77.5% net revenue interest, proportionately reduced.

Please indicate your election by inserting the appropriate option below and executing both copies of this letter and returning one copy to the undersigned within two (2) weeks from date received.

Failure on your part to return the executed letter as provided herein will render this agreement voidable at Foran Oil Company's option.

This offer is subject to withdrawal without prior notice.

Sincerely yours,

Lyndon Herring
Lyndon Herring
Land Manager

Elect Option ____ this ____ day of _____, 1987.

Foran

4
9290

<p>● SENDER: Complete items 1 and 2 when additional services are desired, and complete items 3 and 4. Put your address in the "RETURN TO" space on the reverse side. Failure to do this will prevent this card from being returned to you. <u>The return receipt fee will provide you the name of the person delivered to and the date of delivery.</u> For additional fees the following services are available. Consult postmaster for fees and check box(es) for additional service(s) requested.</p>	
1. <input type="checkbox"/> Show to whom delivered, date, and addressee's address.	2. <input type="checkbox"/> Restricted Delivery.
3. Article Addressed to: J.H. Van Zant II 1730 Commerce Bldg. 307 West 7th Ft. Worth, TX 76102-5173	4. Article Number P 640 662 157
Type of Service:	
<input type="checkbox"/> Registered	<input type="checkbox"/> Insured
<input checked="" type="checkbox"/> Certified	<input type="checkbox"/> COD
Express Mail	
Always obtain signature of addressee or agent and DATE DELIVERED.	
5. Signature - Addressee X <i>[Signature]</i>	8. Addressee's Address (ONLY if requested and fee paid)
6. Signature - Agent X <i>[Signature]</i>	
7. Date of Delivery 11 DEC 1987	

FORAN OIL COMPANY

SUITE 158, PECAN CREEK
8340 MEADOW ROAD
DALLAS, TEXAS 75231
(214) 373-8792

December 8, 1987

RE: Caudill #2-8
NW/4 SW/4 Section 8, T16S - (R36E
Proposed Unit - (N/2 SW/4
Our Twin Lakes Prospect
Lea County, New Mexico

Foran

5
9290

Dear Working Interest Owner:

Foran Oil Company hereby proposes the drilling of an 11,600' Strawn test to be located at a legal location within the captioned lands.

For the commitment of your interest within the proposed unit, Foran is respectfully offering the following terms:

- 1) Lease your mineral interest for \$150.00/acre for a three (3) year term and a 3/16 royalty with an option to renew for an additional two (2) years at the same terms;
- 2) Participate as to your proportionate share by paying the associated drilling costs as shown on the enclosed AFE; or,
- 3) Farmout your interest within the proposed unit delivering no less than a 77.5% net revenue interest, proportionately reduced.

Please indicate your election by inserting the appropriate option below and executing both copies of this letter and returning one copy to the undersigned within two (2) weeks from date received.

Failure on your part to return the executed letter as provided herein will render this agreement voidable at Foran Oil Company's option.

This offer is subject to withdrawal without prior notice.

Sincerely yours,

Lyndon Herring
Land Manager

Elect Option ____ this ____ day of
_____, 1987.

By:

SENDER: Complete items 1 and 2 when additional services are desired, and complete items 3 and 4. Put your address in the "RETURN TO" space on the reverse side. Failure to do this will prevent this card from being returned to you. The return receipt fee will provide you the name of the person delivered to and the date of delivery. For additional fees the following services are available. Consult postmaster for fees and check box(es) for additional service(s) requested.	
1. <input type="checkbox"/> Show to whom delivered, date, and addressee's address.	2. <input type="checkbox"/> Restricted Delivery.
3. Article Addressed to: Dorothy Jeanne Van Zant Sanders Suite 508, Sinclair Blvd. 106 West 5th Street Fort Worth, TX 76102	4. Article Number P 640 662 159 Type of Service: <input type="checkbox"/> Registered <input checked="" type="checkbox"/> Certified <input type="checkbox"/> Express Mail <input type="checkbox"/> Insured <input type="checkbox"/> COD Always obtain signature of addressee or agent and DATE DELIVERED .
5. Signature - Addressee X	8. Addressee's Address (ONLY if requested and fee paid)
6. Signature - Agent X <i>Marty Burren</i>	
7. Date of Delivery 12/11/87	

PS Form 3811, Feb. 1986

DOMESTIC RETURN RECEIPT

Dorothy Jeanne Van Zant Sanders
Suite 508, Sinclair Bldg.
106 West 5th Street

FORAN OIL COMPANY

SUITE 158, PECAN CREEK
8340 MEADOW ROAD
DALLAS, TEXAS 75231
(214) 373-8792

RE: Caudill #2-8
NW/4 SW/4 Section 8, T16S - R36E
Proposed Unit - N/2 SW/4
Our Twin Lakes Prospect
Lea County, New Mexico

December 8, 1987

Foran 6
Case No. 9290

Dear Working Interest Owner:

Foran Oil Company hereby proposes the drilling of an 11,600' Strawn test to be located at a legal location within the captioned lands.

For the commitment of your interest within the proposed unit, Foran is respectfully offering the following terms:

- 1) Lease your mineral interest for \$150.00/acre for a three (3) year term and a 3/16 royalty with an option to renew for an additional two (2) years at the same terms;
- 2) Participate as to your proportionate share by paying the associated drilling costs as shown on the enclosed AFE; or,
- 3) Farmout your interest within the proposed unit delivering no less than a 77.5% net revenue interest, proportionately reduced.

Please indicate your election by inserting the appropriate option below and executing both copies of this letter and returning one copy to the undersigned within two (2) weeks from date received.

Failure on your part to return the executed letter as provided herein will render this agreement voidable at Foran Oil Company's option.

This offer is subject to withdrawal without prior notice.

Sincerely yours,

Lyndon Herring
Land Manager

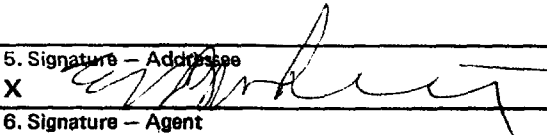
SENDER: Complete items 1 and 2 when additional services are desired, and complete items 3 and 4. Put your address in the "RETURN TO" space on the reverse side. Failure to do this will prevent this card from being returned to you. The return receipt fee will provide you the name of the person delivered to and the date of delivery. For additional fees the following services are available. Consult postmaster for fees and check box(es) for additional service(s) requested.	
1. <input type="checkbox"/> Show to whom delivered, date, and addressee's address.	2. <input type="checkbox"/> Restricted Delivery.
3. Article Addressed to: E.B. White, Jr. P.O. Box 2052 Midland, TX 79720	4. Article Number P 640 662 160 Type of Service: <input type="checkbox"/> Registered <input type="checkbox"/> Insured <input checked="" type="checkbox"/> Certified <input type="checkbox"/> COD <input type="checkbox"/> Express Mail
5. Signature - Addressee X 	Always obtain signature of addressee or agent and DATE DELIVERED.
6. Signature - Agent X	8. Addressee's Address (ONLY if requested and fee paid)
7. Date of Delivery DEC 17 1987	

PS Form 3811, Feb. 1986

DOMESTIC RETURN RECEIPT

8340 MEADOW ROAD
DALLAS, TEXAS 75231

E.B. White, Jr.
P.O. Box 2052
Midland, TX 79720

FORAN OIL COMPANY

SUITE 158, PECAN CREEK
8340 MEADOW ROAD
DALLAS, TEXAS 75231
(214) 373-8792

December 8, 1987

RE: Caudill #2-8
NW/4 SW/4 Section 8, T16S - R36E
Proposed Unit - N/2 SW/4
Our Twin Lakes Prospect
Lea County, New Mexico

Foran

7
9290

Dear Working Interest Owner:

Foran Oil Company hereby proposes the drilling of an 11,600' Strawn test to be located at a legal location within the captioned lands.

For the commitment of your interest within the proposed unit, Foran is respectfully offering the following terms:

- 1) Lease your mineral interest for \$150.00/acre for a three (3) year term and a 3/16 royalty with an option to renew for an additional two (2) years at the same terms;
- 2) Participate as to your proportionate share by paying the associated drilling costs as shown on the enclosed AFE; or,
- 3) Farmout your interest within the proposed unit delivering no less than a 77.5% net revenue interest, proportionately reduced.

Please indicate your election by inserting the appropriate option below and executing both copies of this letter and returning one copy to the undersigned within two (2) weeks from date received.

Failure on your part to return the executed letter as provided herein will render this agreement voidable at Foran Oil Company's option.

This offer is subject to withdrawal without prior notice.

Sincerely yours,

Lyndon Herring
Lyndon Herring
Land Manager

Elect Option ____ this ____ day of
_____, 1987.

By: _____

<p>SENDER: Complete items 1 and 2 when additional services are desired, and complete items 3 and 4.</p> <p>Put your address in the "RETURN TO" space on the reverse side. Failure to do this will prevent this card from being returned to you. <u>The return receipt fee will provide you the name of the person delivered to and the date of delivery.</u> For additional fees the following services are available. Consult postmaster for fees and check box(es) for additional service(s) requested.</p>	
1. <input type="checkbox"/> Show to whom delivered, date, and addressee's address.	2. <input type="checkbox"/> Restricted Delivery.
3. Article Addressed to:	4. Article Number
Harry A. Miller III c/o Harry A. Miller, Jr. 303 W. Wall Street Suite 600 Midland, TX 79701	P 640 662 163
Type of Service:	
<input type="checkbox"/> Registered	<input type="checkbox"/> Insured
<input checked="" type="checkbox"/> Certified	<input type="checkbox"/> COD
<input type="checkbox"/> Express Mail	
Always obtain signature of addressee or agent and DATE DELIVERED.	
5. Signature — Addressee	8. Addressee's Address (ONLY if requested and fee paid)
X	
6. Signature — Agent	
X <i>[Signature]</i>	
7. Date of Delivery	
12/11/87	

PS Form 3811, Feb. 1986

DOMESTIC RETURN RECEIPT

Harry A. Miller III
c/o Harry A. Miller, Jr.
303 W. Wall Street, Suite 600
Midland, TX 79701

PS Form 3811, Feb. 1986

12/9/87

FORAN OIL COMPANY

SUITE 158, PECAN CREEK
8340 MEADOW ROAD
DALLAS, TEXAS 75231
(214) 373-8792

RE: Caudill #2-8
NW/4 SW/4 Section 8, T16S - R36E
Proposed Unit - N/2 SW/4
Our Twin Lakes Prospect
Lea County, New Mexico

December 8, 1987

Foran

8
9290

Dear Working Interest Owner:

Foran Oil Company hereby proposes the drilling of an 11,600' Strawn test to be located at a legal location within the captioned lands.

For the commitment of your interest within the proposed unit, Foran is respectfully offering the following terms:

- 1) Lease your mineral interest for \$150.00/acre for a three (3) year term and a 3/16 royalty with an option to renew for an additional two (2) years at the same terms;
- 2) Participate as to your proportionate share by paying the associated drilling costs as shown on the enclosed AFE; or,
- 3) Farmout your interest within the proposed unit delivering no less than a 77.5% net revenue interest, proportionately reduced.

Please indicate your election by inserting the appropriate option below and executing both copies of this letter and returning one copy to the undersigned within two (2) weeks from date received.

Failure on your part to return the executed letter as provided herein will render this agreement voidable at Foran Oil Company's option.

This offer is subject to withdrawal without prior notice.

Sincerely yours,

Lyndon Herring
Land Manager

Elect Option ____ this ____ day of

By: _____

<p>● SENDER: Complete items 1 and 2 when additional services are desired, and complete items 3 and 4. Put your address in the "RETURN TO" space on the reverse side. Failure to do this will prevent this card from being returned to you. The return receipt fee will provide you the name of the person delivered to and the date of delivery. For additional fees the following services are available. Consult postmaster for fees and check box(es) for additional service(s) requested.</p>	
1. <input type="checkbox"/> Show to whom delivered, date, and addressee's address.	2. <input type="checkbox"/> Restricted Delivery.
3. Article Addressed to: Margaret Ann Miller Carrico & Harry A. Miller, Jr. 303 W. Wall St., Suite 600 Midland, TX 79701	4. Article Number P 640 662 162
	Type of Service: <input type="checkbox"/> Registered <input checked="" type="checkbox"/> Certified <input type="checkbox"/> Express Mail <input type="checkbox"/> Insured <input type="checkbox"/> COD
5. Signature - Addressee X	Always obtain signature of addressee or agent and DATE DELIVERED.
6. Signature - Agent X <i>M. Carrico</i>	8. Addressee's Address (ONLY if requested and fee paid)
7. Date of Delivery 12/11/87	

PS Form 3811, Feb. 1986

DOMESTIC RETURN RECEIPT

Margaret Ann Miller Carrico
c/o Harry A. Miller, Jr.
303 W. Wall Street, Suite 600
Midland, TX 79701

12/9/87

FORAN OIL COMPANY

SUITE 158, PECAN CREEK
8340 MEADOW ROAD
DALLAS, TEXAS 75231
(214) 373-8792

December 8, 1987

RE: Caudill #2-8
NW/4 SW/4 Section 8, T16S - R36E
Proposed Unit - N/2 SW/4
Our Twin Lakes Prospect
Lea County, New Mexico

Foran 9
9290

Dear Working Interest Owner:

Foran Oil Company hereby proposes the drilling of an 11,600' Strawn test to be located at a legal location within the captioned lands.

For the commitment of your interest within the proposed unit, Foran is respectfully offering the following terms:

- 1) Lease your mineral interest for \$150.00/acre for a three (3) year term and a 3/16 royalty with an option to renew for an additional two (2) years at the same terms;
- 2) Participate as to your proportionate share by paying the associated drilling costs as shown on the enclosed AFE; or,
- 3) Farmout your interest within the proposed unit delivering no less than a 77.5% net revenue interest, proportionately reduced.

Please indicate your election by inserting the appropriate option below and executing both copies of this letter and returning one copy to the undersigned within two (2) weeks from date received.

Failure on your part to return the executed letter as provided herein will render this agreement voidable at Foran Oil Company's option.

This offer is subject to withdrawal without prior notice.

Sincerely yours,

Lyndon Herring
Lyndon Herring
Land Manager

Elect Option ____ this ____ day of

1987

By: _____

<p>● SENDER: Complete items 1 and 2 when additional services are desired, and complete items 3 and 4. Put your address in the "RETURN TO" space on the reverse side. Failure to do this will prevent this card from being returned to you. The return receipt fee will provide you the name of the person delivered to and the date of delivery. For additional fees the following services are available. Consult postmaster for fees and check box(es) for additional service(s) requested.</p>	
1. <input type="checkbox"/> Show to whom delivered, date, and addressee's address.	2. <input type="checkbox"/> Restricted Delivery.
3. Article Addressed to:	4. Article Number
Harry A. Miller, Jr. Suite 600 303 W. Wall Street Midland, TX 79701	640 662 161
	Type of Service:
	<input type="checkbox"/> Registered <input checked="" type="checkbox"/> Certified <input type="checkbox"/> Express Mail
	<input type="checkbox"/> Insured <input type="checkbox"/> COD
5. Signature -- Addressee	Always obtain signature of addressee or agent and DATE DELIVERED .
X	
6. Signature -- Agent	8. Addressee's Address (ONLY if requested and fee paid)
X <i>Lyndon Herring</i>	
7. Date of Delivery	
12-11-87	

PS Form 3811, Feb. 1986

DOMESTIC RETURN RECEIPT

Harry A. Miller, Jr.
Suite 600
303 W. Wall Street
Midland, TX 79701

FORAN OIL COMPANY

SUITE 158, PECAN CREEK
8340 MEADOW ROAD
DALLAS, TEXAS 75231
(214) 373-8792

December 14, 1987

Nitrom, Inc.
Mr. C.D. Martin, President
2504 Auburn Place
Midland, TX 79705

RE: Caudill #2 - 8
NW/4 SW/4 Sec. 8, T16S-R37E
Our Twin Lakes Prospect
Lea County, New Mexico

Dear Mr. Martin:

Foran Oil Company hereby proposes the drilling of an 11,600' Strawn test to be located at a legal location within the captioned lands.

For the commitment of your interest within the SW/4 of Section 8, Foran is respectfully offering the following terms:

1. Sell your leasehold mineral interest for \$150.00 per acre;
2. Participate as to your proportionate share by paying the associated drilling costs as shown on the enclosed AFE's; or
3. Farmout your interest within the SW/4 of Sec. 8 delivering no less than a 77.5% net revenue interest, proportionately reduced.

Please indicate your election by inserting the appropriate option below and executing both copies of this letter and returning one executed copy, along with an executed AFE if option 2 is elected, to the undersigned within 10 days from date received.

This offer is subject to withdrawal without prior notice and failure to return an executed copy of this letter within the above time frame shall render this offer voidable at Foran's option.

Elect Option _____

of _____

By: _____

SENDER: Complete items 1 and 2 when additional services are desired, and complete items 3 and 4. Put your address in the "RETURN TO" space on the reverse side. Failure to do this will prevent this card from being returned to you. <u>The return receipt fee will provide you the name of the person delivered to and the date of delivery.</u> For additional fees the following services are available. Consult postmaster for fees and check box(es) for additional service(s) requested.	
1. <input type="checkbox"/> Show to whom delivered, date, and addressee's address.	2. <input type="checkbox"/> Restricted Delivery.
3. Article Addressed to: <i>Nitrom, Inc. Mr. C.D. Martin 2504 Auburn Place Midland, TX 79705</i>	4. Article Number <i>P 640 662 167</i>
Type of Service: <input type="checkbox"/> Registered <input type="checkbox"/> Insured <input type="checkbox"/> Certified <input type="checkbox"/> COD <input type="checkbox"/> Express Mail	
Always obtain signature of addressee or agent and DATE DELIVERED.	
5. Signature — Addressee <input checked="" type="checkbox"/> <i>Mr. C.D. Martin</i>	8. Addressee's Address (ONLY if requested and fee paid)
6. Signature — Agent <input checked="" type="checkbox"/>	
7. Date of Delivery <i>12-19-87</i>	

PS Form 3811, Feb. 1986

DOMESTIC RETURN RECEIPT

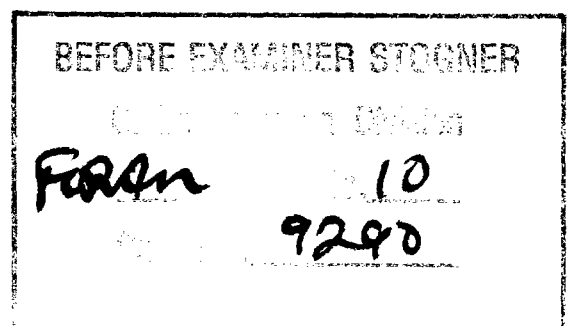
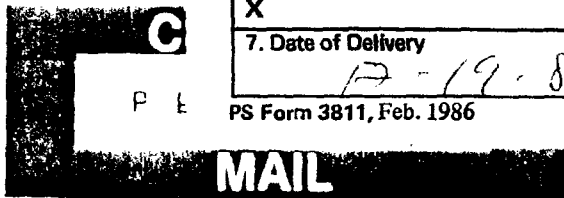

Nitrom, Inc.
Mr. C.D. Martin, President
2504 Auburn Place
Midland, TX 79705

FORAN OIL COMPANY
SUITE 158, PECAN CREEK
8340 MEADOW ROAD
DALLAS, TEXAS 75231

FORAN OIL COMPANY

SUITE 158, PECAN CREEK
8340 MEADOW ROAD
DALLAS, TEXAS 75231
(214) 373-8792

December 15, 1987

Standard Oil Production Company
5151 San Felipe
P.O. Box 4587
Houston, Texas 77210

Attn: Mr. James D. Sikes

Re: Caudill No. 2-8
Section 8: NW/4 SW/4, T16S-R37E
Our Twin Lakes Prospect
Lea County, New Mexico

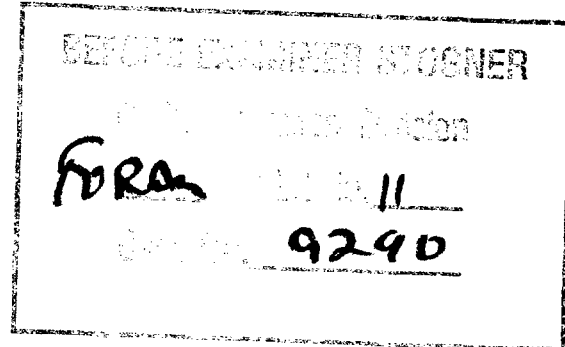

Gentlemen:

Foran Oil Company hereby proposes the drilling of an 11,800' Strawn test to be located at a legal location within the captioned lands. We anticipate the spacing unit to be the W/2 SW/4 of Section 8.

For the commitment of your interest in support of this test, Foran is respectfully offering the following terms:

1. Participate as to your proportionate share by paying the associated drilling costs as shown on the enclosed AFE. The proposed JOA is available for your review should you be interested in joining; or,

2. Farmout your interest in Section 7: E/2 SE/4 and Section 8: SW/4, T16S-R37E delivering a 75% net revenue interest, proportionately reduced, with the option after payout to convert any overriding royalty associated therewith to a 1/8 working interest, proportionately reduced, on the first commercial well, a 1/5 working interest, proportionately reduced on the second commercial well, and a 1/4 working interest, proportionately reduced, on any commercial wells drilled thereafter on the farmout lands.

Our seismic data is available for your review after your agreement to joint or farmout under mutually agreeable terms and a letter has been signed by both parties to that effect. These terms are the same terms we recently reached with Amerada.

Standard Oil Production Company
December 15, 1987
Page Two

Your prompt consideration and response to this request would be appreciated. As a formality, Sohio's name has been included on an upcoming January 6, 1988 compulsory pooling hearing to be held in Santa Fe, New Mexico. The proposed spud date will be within thirty (30) days of the Conservation Commission order.

If you have any questions regarding this matter, please do not hesitate to contact me.

Very truly yours,

Joseph Wm. Foran
President

JWF/rc

Enclosure

SENDER: Complete items 1 and 2 when additional services are desired, and complete items 3 and 4. Put your address in the "RETURN TO" space on the reverse side. Failure to do this will prevent this card from being returned to you. <u>The return receipt fee will provide you the name of the person delivered to and the date of delivery.</u> For additional fees the following services are available. Consult postmaster for fees and check box(es) for additional service(s) requested.	
1. <input type="checkbox"/> Show to whom delivered, date, and addressee's address. 2. <input type="checkbox"/> Restricted Delivery.	
3. Article Addressed to: Standard Oil Production Co. 5151 San Felipe P.O. Box 4587 Houston, TX 77210 Attn: James D. Sikes	4. Article Number P-588 477 177 Type of Service: <input type="checkbox"/> Registered <input type="checkbox"/> Insured <input type="checkbox"/> Certified <input type="checkbox"/> COD <input type="checkbox"/> Express Mail Always obtain signature of addressee or agent and DATE DELIVERED.
5. Signature — Addressee X	8. Addressee's Address (ONLY if requested and fee paid)
6. Signature — Agent X	
7. Date of Delivery DEC 17 1987	

PS Form 3811, Feb. 1986

DOMESTIC RETURN RECEIPT

FORAN OIL COMPANY

SUITE 158, PECAN CREEK
8340 MEADOW ROAD
DALLAS, TEXAS 75231
(214) 373-8792

December 15, 1987

Harvey E. Yates Company
Spiral, Inc.
Explorers Petroleum Corporation
P.O. Box 1933
Roswell, New Mexico 88201
Attn: Mr. Bob Bell

Fred G. Yates, Inc.
Yates Energy Corporation
1010 Sunwest Center
Roswell, New Mexico 88201
Attn: Mr. Kenton A. Hammonds

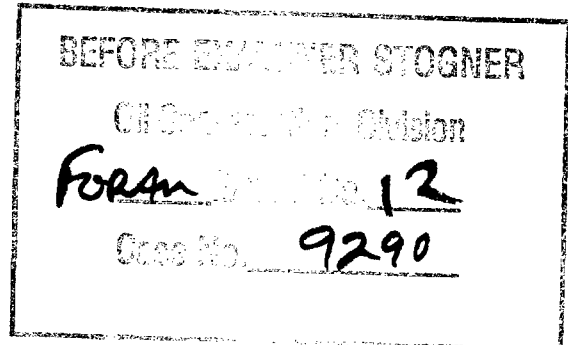

Re: Caudill No. 2-8
Section 8: NW/4 SW/4, T16S-R37E
Our Twin Lakes Prospect
Lea County, New Mexico

Gentlemen:

As you are aware, Foran Oil Company is proposing the drilling of an 11,600' Strawn test to be located at a legal location within the captioned lands. We anticipate the spacing unit to be on an 80 acre basis consisting of the W/2 SW/4 of Section 8, T16S-R37E. Foran wishes to keep you advised of its proceedings before the New Mexico Conservation Commission and wishes formally to invite you to participate as to your proportionate share by paying the associated drilling costs as shown on the enclosed AFE.

This letter is not intended to offend you, but we are following this course as a formality pursuant to the January 6, 1988 compulsory pooling hearing in Santa Fe. We have appreciated your cooperation in the past and would like to offer you all or a portion of the Amerada and Sohio farmins for this well. The JOA for this well will contain the same rates and provisions as that used in the Caudill #1-8 well.

Our proposed spud date will be within thirty (30) days of the Conservation Order and will accomodate the request of several other working interest partners to drill this well in 1988 rather than 1987. Our seismic data remains available for your review.

Harvey E. Yates Company
Spiral, Inc.
Explorers Petroleum Corporation
Fred G. Yates, Inc.
Yates Energy Corporation
December 15, 1987
Page Two

Your prompt response to this letter would be appreciated. If you have any questions regarding this matter, please do not hesitate to contact me. We have scheduled this hearing for January 6th to coincide with an unorthodox location hearing on the same day.

Very truly yours,

Joseph Wm. Foran
President

JWF/rc

Enclosure

SENDER: Complete items 1 and 2 when additional services are desired, and complete items 3 and 4. Put your address in the "RETURN TO" space on the reverse side. Failure to do this will prevent this card from being returned to you. The return receipt fee will provide you the name of the person delivered to and the date of delivery. For additional fees the following services are available. Consult postmaster for fees and check box(es) for additional service(s) requested.	
1. <input type="checkbox"/> Show to whom delivered, date, and addressee's address.	2. <input type="checkbox"/> Restricted Delivery.
3. Article Addressed to: Harvey E. Yates Company Spiral Inc. Explorers Petroleum Corporation P.O. Box 1933 Roswell, N.M. 88201 <i>Attn: Bob Bell</i>	4. Article Number P-588 477 179 Type of Service: <input type="checkbox"/> Registered <input type="checkbox"/> Insured <input type="checkbox"/> Certified <input type="checkbox"/> COD <input type="checkbox"/> Express Mail Always obtain signature of addressee or agent and DATE DELIVERED.
5. Signature — Addressee X	8. Addressee's Address (ONLY if requested and fee paid)
6. Signature — Agent <i>X [Signature]</i>	
7. Date of Delivery 12-17-87	

STATE OF NEW MEXICO
DEPARTMENT OF ENERGY AND MINERALS
OIL CONSERVATION DIVISION

IN THE MATTER OF THE APPLICATION
OF FORAN OIL COMPANY
FOR COMPULSORY POOLING
LEA COUNTY, NEW MEXICO.

CASE: _____

CERTIFICATE OF MAILING
AND
COMPLIANCE WITH ORDER R-8054

In accordance with Division Rule 1207 (Order R-8054) I hereby certify that on December 15, 1987, notice of the hearing, and a copy of the application for the above referenced case, was mailed at least twenty days prior to hearings originally set for January 6, 1988 to the operators and interested parties listed in Exhibit "A" of the Application.



W. Thomas Kellahin

SUBSCRIBED AND SWORN to before me this 17th day of
December, 1987.

Notary Public

My Commission Expires:

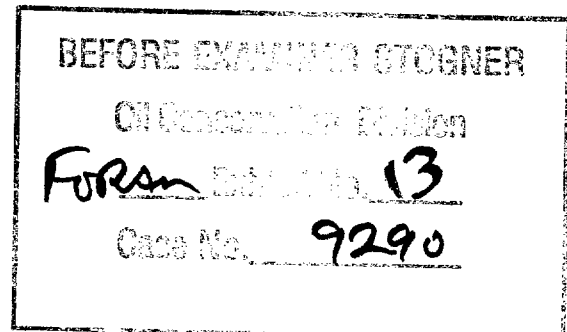
9-26-91



SENDER: Complete items 1 and 2 when additional services are desired, and complete items 3 and 4.

Put your address in the "RETURN TO" space on the reverse side. Failure to do this will prevent this card from being returned to you. The return receipt fee will provide you the name of the person delivered to and the date of delivery. For additional fees the following services are available. Consult postmaster for fees and check box(es) for additional service(s) requested.

1. ☒ Show to whom delivered, date, and addressee's address. 2. ☐ Restricted Delivery.

3. Article Addressed to:

Homa-Steak Royalty Corporation
2843 First National Tower
Tulsa, Oklahoma 74103

4. Article Number
P-484 052 519

Type of Service:
☒ Registered
☒ Certified
☐ Insured
☐ COD
☐ Express Mail

Always obtain signature of addressee or agent and DATE DELIVERED.

8. Addressee's Address (ONLY if requested and fee paid)

5. Signature - Addressee

6. Signature - Agent
X

7. Date of Delivery
DEC 21 1987

PS Form 3811, Feb. 1986 *Jan 1/6/88* DOMESTIC RETURN RECEIPT

SENDER: Complete items 1 and 2 when additional services are desired, and complete items 3 and 4.

Put your address in the "RETURN TO" space on the reverse side. Failure to do this will prevent this card from being returned to you. The return receipt fee will provide you the name of the person delivered to and the date of delivery. For additional fees the following services are available. Consult postmaster for fees and check box(es) for additional service(s) requested.

1. ☒ Show to whom delivered, date, and addressee's address. 2. ☐ Restricted Delivery.

3. Article Addressed to:

HEWCO
Harvey E. Yates Company
P. O. Box 1933
One Southwest Center
Roswell, New Mexico 86201

4. Article Number
P-484 052 518

Type of Service:
☒ Registered
☒ Certified
☐ Insured
☐ COD
☐ Express Mail

Always obtain signature of addressee or agent and DATE DELIVERED.

8. Addressee's Address (ONLY if requested and fee paid)

5. Signature - Addressee

6. Signature - Agent
X

7. Date of Delivery
12-17-87

PS Form 3811, Feb. 1986 *Jan 1/6/88* DOMESTIC RETURN RECEIPT

● **SENDER:** Complete items 1 and 2 when additional services are desired, and complete items 3 and 4. Put your address in the "RETURN TO" space on the reverse side. Failure to do this will prevent this card from being returned to you. The return receipt fee will provide you the name of the person delivered to and the date of delivery. For additional fees the following services are available. Consult postmaster for fees and check boxes for additional service(s) requested.

1. ☒ Show to whom delivered, date, and addressee's address. 2. ☐ Restricted Delivery.

3. Article Addressed to:

ESTATE OF WILLIAM CIRCLE MURDOCK
C/O MARGUERITE DE R. MURDOCK
482 FAIR AVENUE
NEW YORK, NEW YORK 10022

4. Article Number **484 052 533**

Type of Service: ☒ Registered ☐ Insured ☒ Certified ☐ COD ☒ Express Mail

5. Signature ☒ Addressee ☒ Agent

6. Signature ☒ Addressee ☒ Agent

7. Date of Delivery **12-11-87**

PS Form 3811, Feb. 1986 **Jan 1/6/88** DOMESTIC RETURN RECEIPT

● **SENDER:** Complete items 1 and 2 when additional services are desired, and complete items 3 and 4. Put your address in the "RETURN TO" space on the reverse side. Failure to do this will prevent this card from being returned to you. The return receipt fee will provide you the name of the person delivered to and the date of delivery. For additional fees the following services are available. Consult postmaster for fees and check boxes for additional service(s) requested.

1. ☒ Show to whom delivered, date, and addressee's address. 2. ☐ Restricted Delivery.

3. Article Addressed to:

Standard Oil Production Company
5151 San Felipe
P.O. Box 4587
Houston, Texas 77216

4. Article Number **484 052 530**

Type of Service: ☒ Registered ☐ Insured ☒ Certified ☐ COD ☒ Express Mail

5. Signature ☒ Addressee ☒ Agent

6. Signature ☒ Addressee ☒ Agent

7. Date of Delivery **12-11-87**

PS Form 3811, Feb. 1986 **Jan 1/6/88** DOMESTIC RETURN RECEIPT

● **SENDER:** Complete items 1 and 2 when additional services are desired, and complete items 3 and 4. Put your address in the "RETURN TO" space on the reverse side. Failure to do this will prevent this card from being returned to you. The return receipt fee will provide you the name of the person delivered to and the date of delivery. For additional fees the following services are available. Consult postmaster for fees and check boxes for additional service(s) requested.

1. ☒ Show to whom delivered, date, and addressee's address. 2. ☐ Restricted Delivery.

3. Article Addressed to:

Fred G. Yates Inc.
Yates Energy Corp.
1010 Sunwest Center
Roswell, New Mexico 88201

4. Article Number **484 052 523**

Type of Service: ☒ Registered ☐ Insured ☒ Certified ☐ COD ☒ Express Mail

5. Signature ☒ Addressee ☒ Agent

6. Signature ☒ Addressee ☒ Agent

7. Date of Delivery **12-12-87**

PS Form 3811, Feb. 1986 **Jan 1/6/88** DOMESTIC RETURN RECEIPT

● **SENDER:** Complete items 1 and 2 when additional services are desired, and complete items 3 and 4. Put your address in the "RETURN TO" space on the reverse side. Failure to do this will prevent this card from being returned to you. The return receipt fee will provide you the name of the person delivered to and the date of delivery. For additional fees the following services are available. Consult postmaster for fees and check boxes for additional service(s) requested.

1. ☒ Show to whom delivered, date, and addressee's address. 2. ☐ Restricted Delivery.

3. Article Addressed to:

O. H. Van Vleet II
1736 Commerce Bldg.
307 W. 7th Street
Fort Worth, Texas 76102-5173

4. Article Number **484 052 520**

Type of Service: ☒ Registered ☐ Insured ☒ Certified ☐ COD ☒ Express Mail

5. Signature ☒ Addressee ☒ Agent

6. Signature ☒ Addressee ☒ Agent

7. Date of Delivery **12-12-87**

PS Form 3811, Feb. 1986 **Jan 1/6/88** DOMESTIC RETURN RECEIPT

● **SENDER:** Complete items 1 and 2 when additional services are desired, and complete items 3 and 4. Put your address in the "RETURN TO" space on the reverse side. Failure to do this will prevent this card from being returned to you. The return receipt fee will provide you the name of the person delivered to and the date of delivery. For additional fees the following services are available. Consult postmaster for fees and check box(es) for additional service(s) requested.

3. Article Addressed to: Roy G. Barton, Jr. P. O. Box 978 Hobbs, New Mexico 88240		4. Article Number <u>P-484052582</u>	
5. Signature - Addressee X		Type of Service: <input checked="" type="checkbox"/> Registered <input checked="" type="checkbox"/> Certified <input type="checkbox"/> Insured <input type="checkbox"/> COD <input type="checkbox"/> Express Mail	
6. Signature - Agent X <u>[Signature]</u>		8. Addressee's Address (ONLY if requested and fee paid) Always obtain signature of addressee or agent and DATE DELIVERED.	
7. Date of Delivery <u>1/6/88</u>			

PS Form 3811, Feb. 1986 Joan 1/6/88 DOMESTIC RETURN RECEIPT

● **SENDER:** Complete items 1 and 2 when additional services are desired, and complete items 3 and 4. Put your address in the "RETURN TO" space on the reverse side. Failure to do this will prevent this card from being returned to you. The return receipt fee will provide you the name of the person delivered to and the date of delivery. For additional fees the following services are available. Consult postmaster for fees and check box(es) for additional service(s) requested.

3. Article Addressed to: Estate of Eleanor Wilson McAdoo c/o Mary Faith McAdoo Truckwell Goleta, CA 93117		4. Article Number <u>P484052532</u>	
5. Signature - Addressee X <u>MAF BUCH</u>		Type of Service: <input checked="" type="checkbox"/> Registered <input checked="" type="checkbox"/> Certified <input type="checkbox"/> Insured <input type="checkbox"/> COD <input type="checkbox"/> Express Mail	
6. Signature - Agent X		8. Addressee's Address (ONLY if requested and fee paid) Always obtain signature of addressee or agent and DATE DELIVERED.	
7. Date of Delivery <u>Joan 1/6/88</u>			

PS Form 3811, Feb. 1986 Joan 1/6/88 DOMESTIC RETURN RECEIPT

● **SENDER:** Complete items 1 and 2 when additional services are desired, and complete items 3 and 4. Put your address in the "RETURN TO" space on the reverse side. Failure to do this will prevent this card from being returned to you. The return receipt fee will provide you the name of the person delivered to and the date of delivery. For additional fees the following services are available. Consult postmaster for fees and check box(es) for additional service(s) requested.

3. Article Addressed to: Barton Bros. Land & Royalty Co c/o Roy G. Barton P. O. Box 978 Hobbs, New Mexico 88242		4. Article Number <u>P484052585</u>	
5. Signature - Addressee X		Type of Service: <input checked="" type="checkbox"/> Registered <input checked="" type="checkbox"/> Certified <input type="checkbox"/> Insured <input type="checkbox"/> COD <input type="checkbox"/> Express Mail	
6. Signature - Agent X <u>[Signature]</u>		8. Addressee's Address (ONLY if requested and fee paid) Always obtain signature of addressee or agent and DATE DELIVERED.	
7. Date of Delivery <u>12/17/87</u>			

PS Form 3811, Feb. 1986 Joan 1/6/88 DOMESTIC RETURN RECEIPT

● **SENDER:** Complete items 1 and 2 when additional services are desired, and complete items 3 and 4. Put your address in the "RETURN TO" space on the reverse side. Failure to do this will prevent this card from being returned to you. The return receipt fee will provide you the name of the person delivered to and the date of delivery. For additional fees the following services are available. Consult postmaster for fees and check box(es) for additional service(s) requested.

3. Article Addressed to: F. B. White, Jr. P. O. Box 2052 Midland, Texas 79720		4. Article Number <u>P484052535</u>	
5. Signature - Addressee X <u>[Signature]</u>		Type of Service: <input checked="" type="checkbox"/> Registered <input checked="" type="checkbox"/> Certified <input type="checkbox"/> Insured <input type="checkbox"/> COD <input type="checkbox"/> Express Mail	
6. Signature - Agent X		8. Addressee's Address (ONLY if requested and fee paid) Always obtain signature of addressee or agent and DATE DELIVERED.	
7. Date of Delivery <u>Joan 1/6/88</u>			

PS Form 3811, Feb. 1986 Joan 1/6/88 DOMESTIC RETURN RECEIPT

SENDER: Complete items 1 and 2 when additional services are desired, and complete items 3 and 4. Put your address in the "RETURN TO" space on the reverse side. Failure to do this will prevent this card from being returned to you. The return receipt fee will provide you the name of the person delivered to and the date of delivery. For additional fees the following services are available. Consult postmaster for fees and check box(es) for additional service(s) requested.

1. ☒ Show to whom delivered, date, and addressee's address. 2. ☐ Restricted Delivery.

Doris Cross McAdoo
2948 Amberst Drive
S. Pasadena, CA 91036

5. Signature - Addressee

6. Signature - Agent

7. Date of Delivery

12-17-87

DOMESTIC RETURN RECEIPT

4. Article Number

Type of Service:

☒ Registered ☐ Insured
☒ Certified ☐ COD
☐ Express Mail

Always obtain signature of addressee or agent and DATE DELIVERED.

8. Addressee's Address (ONLY if requested and fee paid)

SENDER: Complete items 1 and 2 when additional services are desired, and complete items 3 and 4. Put your address in the "RETURN TO" space on the reverse side. Failure to do this will prevent this card from being returned to you. The return receipt fee will provide you the name of the person delivered to and the date of delivery. For additional fees the following services are available. Consult postmaster for fees and check box(es) for additional service(s) requested.

1. ☒ Show to whom delivered, date, and addressee's address. 2. ☐ Restricted Delivery.

Spiral Inc.
Explorers Petroleum Corp.
P. O. Box 1933
One Sunwest Center
Rosewell, New Mexico 88201

4. Article Number

Type of Service:

☒ Registered ☐ Insured
☒ Certified ☐ COD
☐ Express Mail

Always obtain signature of addressee or agent and DATE DELIVERED.

8. Addressee's Address (ONLY if requested and fee paid)

Signature - Addressee

Signature - Agent

Date of Delivery

12-16-87

DOMESTIC RETURN RECEIPT

SENDER: Complete items 1 and 2 when additional services are desired, and complete items 3 and 4. Put your address in the "RETURN TO" space on the reverse side. Failure to do this will prevent this card from being returned to you. The return receipt fee will provide you the name of the person delivered to and the date of delivery. For additional fees the following services are available. Consult postmaster for fees and check box(es) for additional service(s) requested.

1. ☒ Show to whom delivered, date, and addressee's address. 2. ☐ Restricted Delivery.

James Van Land Graham
Suite 508, Project 1100
106 W. 5th Street
Fort Worth, Texas 76102

5. Signature - Addressee

6. Signature - Agent

7. Date of Delivery

12-17-87

DOMESTIC RETURN RECEIPT

4. Article Number

Type of Service:

☒ Registered ☐ Insured
☒ Certified ☐ COD
☐ Express Mail

Always obtain signature of addressee or agent and DATE DELIVERED.

8. Addressee's Address (ONLY if requested and fee paid)

SENDER: Complete items 1 and 2 when additional services are desired, and complete items 3 and 4. Put your address in the "RETURN TO" space on the reverse side. Failure to do this will prevent this card from being returned to you. The return receipt fee will provide you the name of the person delivered to and the date of delivery. For additional fees the following services are available. Consult postmaster for fees and check box(es) for additional service(s) requested.

1. ☒ Show to whom delivered, date, and addressee's address. 2. ☐ Restricted Delivery.

Roy G. Barton, Jr., Trustee
of the Roy G. Barton, Sr. and
Opal Barton Revocable Trust
P. O. Box 978
Hobbs, New Mexico 88240

4. Article Number

Type of Service:

☒ Registered ☐ Insured
☒ Certified ☐ COD
☐ Express Mail

Always obtain signature of addressee or agent and DATE DELIVERED.

8. Addressee's Address (ONLY if requested and fee paid)

5. Signature - Addressee

6. Signature - Agent

7. Date of Delivery

12-17-87

DOMESTIC RETURN RECEIPT

TWIN LAKES PROSPECT
SW/4 Section 8, T16S, R37E, Lea Co., NM.
(second well after Caudill #1-8)

Estate of William Gibbs McAdoo, Jr. c/o Marguerite de H. McAdoo 480 Park Ave., N.Y., N.Y. 10022	.00354
Roy G. Barton, Jr., Trustee of the Roy G. Barton, Sr. and Opal Barton Revocable Trust P.O. Box 978, Hobbs, N.M. 88240	.00177
Barton Bros. Land & Royalty Co. c/o Roy G. Barton P.O. Box 978, Hobbs, N.M. 88240	.00708
Roy G. Barton, Jr. P.O. Box 978, Hobbs, N.M. 88240	.00235
Doris Cross McAdoo 2048 Amherst Drive S. Pasadena, CA 91030	.00354
Lynn R. Brown 5702 Woodlawn Ave. N. Seattle, WA 98103	.000651
Estate of Eleanor Wilson McAdoo c/o Mary Faith McAdoo Thackwell Bush 13 Pulnes Ave., Goleta, CA 93117	.00354
Estate of Harriet McAdoo Platt c/o Cynthia McAdoo Wheatland III 33 Branch St., Boston, Mass. 02108	.00354
J.H. Van Zant II 1730 Commerce Bldg. 307 W. 7th Street Fort Worth, TX 76102-5173	.023438
Jeanne Van Zant Sanders Suite 508, Sinclair Bldg. 106 W. 5th Street Fort Worth, TX 76102	.023438
E.B. White, Jr. P.O. Box 2052, Midland, TX 79720	.003906
Harry A. Miller, Jr. Margaret Ann Miller Carrico Harry A. Miller, III Suite 600, 303 W. Wall St. Midland, TX 79701	.001953 .000977 .000977
Nitrom, Inc. 2504 Auburn Place Midland, TX 79705	.014063
Amerada Hess Corporation 1201 Louisiana St., Suite 700 Houston, TX 77002	.240735
Standard Oil Production Company 9401 Southwest Freeway Houston, TX 77074	.055208

Texaco, USA Midland Operations Division P.O. Box 3109 Midland, TX 79702	.000885
Mesa Limited Partnership One Meas Square P.O. Box 2009 Amarillo, TX 79189-1000	.002301
HEYCO Harvey E. Yates Company P.O. Box 1933 One Sunwest Center Roswell, N.M. 88201	.016276
Home-Stake Royalty Corporation 2800 First National Tower Tulsa, OK 74103	.078125

Examiner StagnerCase No. 9290EXHIBIT NO. 14 Foran

Foran Oil Company

Date: 1-29-88

Prospect Name: Caudill #2
 County: Lea
 State: New Mexico

Project: Drill and equip a
 11800' Strawn test

	Dryhole	Comp	Total
Location & Damages	23100	1400	24500
Drilling Footage 11800' @ \$12.70/ft	149860		149860
Drilling Daywork \$4200/day	12600	4200	16800
Cementing & Services	14000	8000	22000
Drill Stem Test & Coring	5600		5600
Logging	24000		24000
Geological	7500		7500
Mud Materials	18400		18400
Trucking, Labor, Csg Crew	7500	2500	10000
Supervision	10500	4200	14700
Bits & Rentals	11000	2500	13500
Fuel/Water	2000	1000	3000
Combined Fixed Rate	6000	2000	8000
Plugging & Abandonment			0
Well Surveys/Testing			0
Completion Unit		7500	7500
Centralizers & Float Equip			0
Perforating/Logging		7500	7500
Frac/Acid/Other		5500	5500
Contingency	20000	5000	25000
-----	-----	-----	-----
Subtotal Intangibles	312060	51300	363360
-----	-----	-----	-----
Casing Conductor			0
Casing Surface 450' 13 3/8 @ \$24.50/ft	11025		11025
Casing Inter 4600' 8 5/8 @ \$14.60/ft	67160		67160
Casing Liner			0
Casing Production 11800' 5 1/2 @ \$9.95/ft		117410	117410
Tubing 11700' 2 3/8 @ \$3.25/ft		38025	38025
Well Head	4000	3000	7000
Other Sub-Surface Equipment			0
Tanks		7500	7500
Separators & Heaters		14500	14500
Flow Lines		3000	3000
Rods/Downhole		3000	3000
Pump Unit & Engine			0
Installation Costs	2500	8000	10500
Non-Controllable Equipment		3000	3000
-----	-----	-----	-----
Subtotal Tangibles	84685	197435	282120
Subtotal Intangibles	312060	51300	363360
=====	=====	=====	=====
Totals	396745	248735	645480

Prepared By:

John Mafey

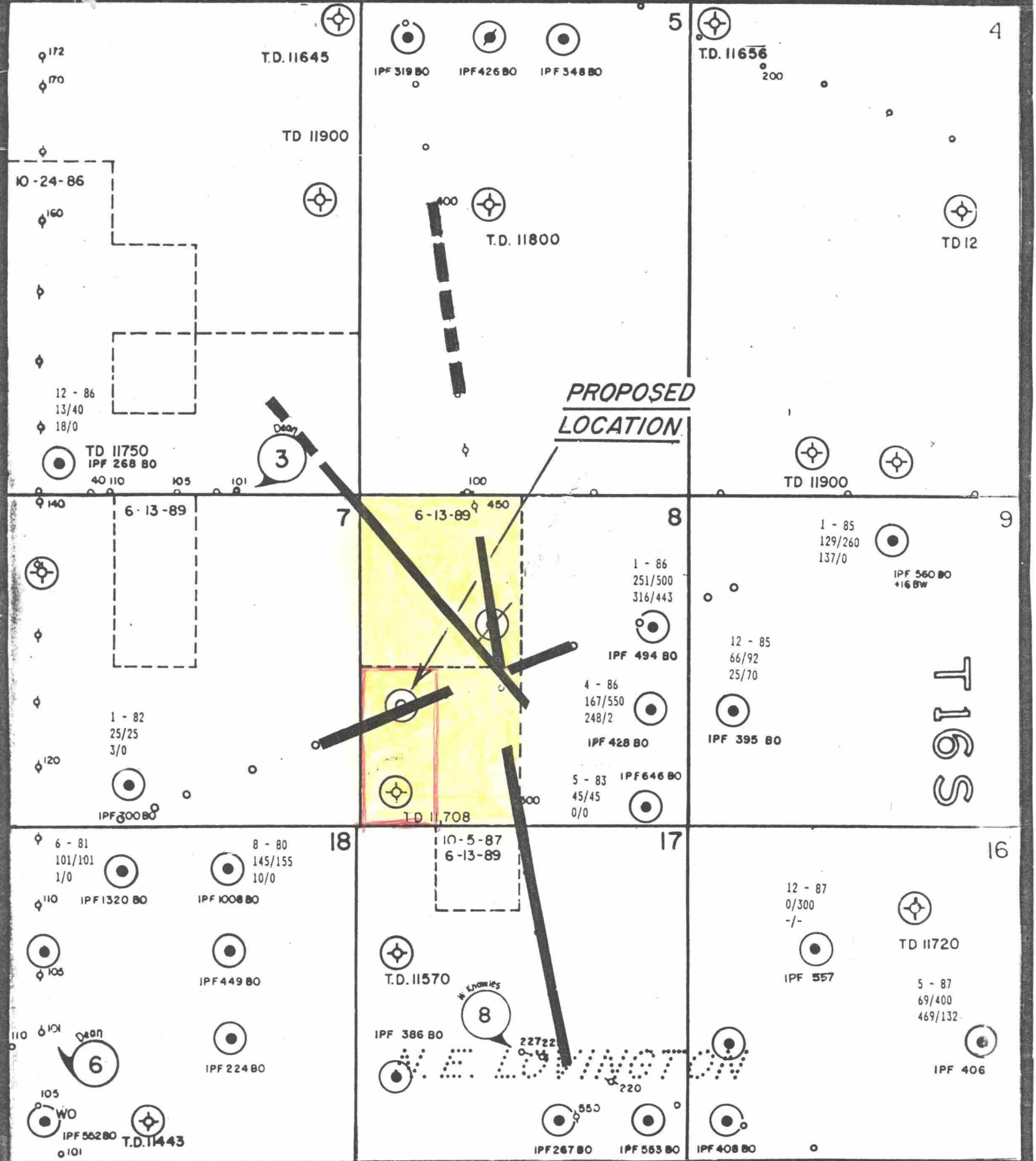

R 37 E

LEGEND

- STRAWN PRODUCER
- ACREAGE

STRAWN "B" BANK REFLECTION ANOMALY

- "FAIR"
- "GOOD"

PRODUCTION CODE

1 - 86 = 1ST PRODUCTION DATE
251/500 = CUM OIL PROD. / ULT. OIL RES. (M BBLs)
316/443 = AVG. OCT. '87 PROD. (BOPD/BWPD)

Examiner Stogner
Case No. 9290
EXHIBIT NO. 15 Foran



TWIN LAKES PROSPECT

LEA COUNTY, NEW MEXICO

LOCATION AND PRODUCTION MAP

GEOLOGY: M.E. CAUSEY SEISMIC INTERP: C.D. HIBBITTS
DATE: 3-87 REV. 12/87 SCALE: 1"=2,000'

BEFORE EXAMINER STOGNER
Oil Conservation Division
FORAN Exhibit No. 15
Case No. 9290

BEFORE ENGINEER STOGNER

Oil Conservation Division

FORAN Exhibit No. 16

Case No. 9290