

STATE OF NEW MEXICO  
ENERGY, MINERALS AND NATURAL RESOURCES DEPARTMENT  
OIL CONSERVATION DIVISION

IN THE MATTER OF THE APPLICATION  
OF TERRA RESOURCES, INC. FOR  
COMPULSORY POOLING AND AN UNORTHODOX  
GAS WELL LOCATION, EDDY COUNTY,  
NEW MEXICO

CASE 9472

CERTIFICATE OF MAILING AND  
COMPLIANCE WITH ORDER R-8054

In accordance with Division Rule 1207 (Order R-8054), I hereby certify that Notice of Hearing of the above referenced case was sent at least twenty days prior to the hearing scheduled for September 28, 1988 to the following interested parties by certified mail-return receipt:

Those parties shown on Exhibit A were sent notice on August 8, 1988 as shown on the return receipt cards. Those parties shown on Exhibit B were sent notice on August 9, 1988 as set forth on the return receipt cards.

Those parties shown on Exhibit C were sent notice and a copy of the First Amended Application on August 24, 1988 as shown on the return receipt cards.

  
W. Thomas Kellahin

Subscribed and sworn to before me this 28<sup>th</sup> day of September, 1988.

  
Notary Public

My Commission Expires:

Oct 28, 1989

|                           |
|---------------------------|
| BEFORE EXAMINER STOGNER   |
| Oil Conservation Division |
| Exhibit No. <u>7</u>      |
| Case No. <u>9472</u>      |

RECEIVED

AUG 8 1988

STATE OF NEW MEXICO  
DEPARTMENT OF ENERGY AND MINERALS  
OIL CONSERVATION DIVISION

OIL CONSERVATION DIVISION

IN THE MATTER OF THE APPLICATION OF  
TERRA RESOURCES, INC. FOR COMPULSORY  
POOLING, EDDY COUNTY, NEW MEXICO

CASE:

A P P L I C A T I O N

COMES NOW TERRA RESOURCES INC., by and through its attorneys, Kellahin, Kellahin & Aubrey, and in accordance with Section 7-2-17(C) NMSA (1978), applies to the New Mexico Oil Conservation Division for an order pooling all mineral interests from top of Wolfcamp to the base of the Morrow formation or 9300 feet, which ever is deeper, underlying the W/2 of Section 31, T18S, R26E, Eddy County, New Mexico, forming a standard 320-acre spacing and proration unit for its Sleepy #1 Well to be drilled at a standard gas well location 1650 feet from the North line and 1516 feet from the West line of Section 31 to be dedicated to the subject well to be drilled to a depth of approximately 9300 feet.

1. Applicant owns the right to drill and develop the W/2 Section 31, T18S, R26E, Eddy County, New Mexico.
2. Applicant has sought the voluntary participation of all parties in the creation of the above described

spacing and proration unit and the drilling of the above well.

3. Pursuant to Division notice requirements, applicant has notified the parties listed in Exhibit "A", attached hereto, of this application for compulsory pooling and the applicant's request for a hearing before the Division to be set on August 31, 1988.

4. In order to obtain its just and equitable share of the potential production underlying the above tract, applicant needs an order pooling the mineral interests involved in order to protect applicant's correlative rights and prevent waste.

WHEREFORE, applicant prays that this application be set for hearing before the Division's duly appointed examiner, and that after notice and hearing as required by law, the Division enter its order pooling the mineral interests described herein. Applicant further prays that it be named operator of the well, and that the order make provisions for applicant to recover out of production its costs of drilling the subject well at a standard location, completing and equipping it, costs of operation, including costs of supervision and a risk

factor in the amount of 200% for the drilling and completing of the well, for such other and further relief as may be proper.

Respectfully submitted,

By

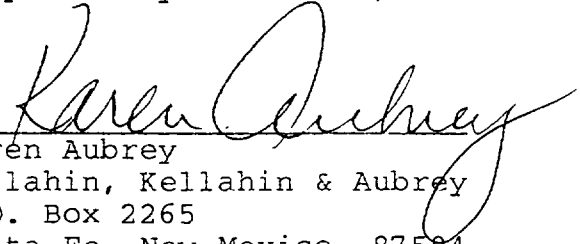
  
Karen Aubrey

Kellahin, Kellahin & Aubrey

P.O. Box 2265

Santa Fe, New Mexico 87504

(505) 982-4285

Exhibit "A"

Yates Drilling Company  
Attn. Mr. Randy Patterson  
207 South Fourth Street  
Artesia, New Mexico 88210

Yates Petroleum Corporation  
Attn. Mr. Randy Patterson  
207 South Fourth Street  
Artesia, New Mexico 88210

ABO Petroleum Corporation  
207 South 4th Street  
Artesia, New Mexico 88210

Myco Industries, Inc.  
207 South 4th Street  
Artesia, New Mexico 88210

Claudia Jane Burch  
c/o P.O. Drawer 10505  
Midland, TX 79702

R.J. Barnes Ramsland  
c/o P.O. Drawer 10505  
Midland, TX 79702

R.J. Ramsland, Jr.  
c/o P.O. Drawer 10505  
Midland, TX 79702

J. Clem Barnes  
c/o P.O. Drawer 10505  
Midland, TX 79702

Laurie M. Barr  
c/o P.O. Box 505  
Midland, TX 79702

Steve C. Barnes  
c/o P.O. Box 505  
Midland, TX 79702

Lonita S. Curtis  
P.O. Box 440  
Artesia, NM 88210

Ralph Nix  
101 S. 7th  
Artesia, NM 88210

● **SENDER:** Complete items 1 and 2 when additional services are desired, and complete items 3 and 4.  
Put your address in the "RETURN TO" space on the reverse side. Failure to do this will prevent this card from being returned to you. The return receipt fee will provide you the name of the person delivered to and the date of delivery. For additional fees the following services are available. Consult postmaster for fees and check box(es) for additional service(s) requested.  
1. ☐ Show to whom delivered, date, and addressee's address.  
2. ☐ Restricted Delivery  
(Extra charge)

3. Article Addressed to:  
Ralph Nix  
101 S. 7th  
Artesia, NM 88210

4. Article Number  
P 955 861 732

Type of Service:  
☐ Registered ☐ Insured  
☒ Certified ☐ COD  
☐ Express Mail

Always obtain signature of addressee or agent and **DATE DELIVERED**.

8. Addressee's Address (ONLY if requested and fee paid)

5. Signature - Addressee  
X *[Signature]*

6. Signature - Agent  
X *[Signature]*

7. Date of Delivery

8-10-88

PS Form 3811, Mar. 1987

\* U.S.G.P.O. 1987-178-268

DOMESTIC RETURN RECEIPT

● **SENDER:** Complete items 1 and 2 when additional services are desired, and complete items 3 and 4.  
Put your address in the "RETURN TO" space on the reverse side. Failure to do this will prevent this card from being returned to you. The return receipt fee will provide you the name of the person delivered to and the date of delivery. For additional fees the following services are available. Consult postmaster for fees and check box(es) for additional service(s) requested.  
1. ☐ Show to whom delivered, date, and addressee's address.  
2. ☐ Restricted Delivery  
(Extra charge)

3. Article Addressed to:

Robert E. Bowling  
305 South 5th Street  
Artesia, NM 88210

4. Article Number  
P 955 861 755

Type of Service:  
☒ Registered ☐ Insured  
☒ Certified ☐ COD  
☐ Express Mail

Always obtain signature of addressee or agent and **DATE DELIVERED**.

8. Addressee's Address (ONLY if requested and fee paid)

5. Signature - Addressee  
X *[Signature]*

6. Signature - Agent  
X *[Signature]*

7. Date of Delivery

8-17-88

PS Form 3811, Feb. 1986

DOMESTIC RETURN RECEIPT

● **SENDER:** Complete items 1 and 2 when additional services are desired, and complete items 3 and 4.  
Put your address in the "RETURN TO" space on the reverse side. Failure to do this will prevent this card from being returned to you. The return receipt fee will provide you the name of the person delivered to and the date of delivery. For additional fees the following services are available. Consult postmaster for fees and check box(es) for additional service(s) requested.  
1. ☐ Show to whom delivered, date, and addressee's address.  
2. ☐ Restricted Delivery  
(Extra charge)

3. Article Addressed to:

Jennings Production Co.  
1910 Pacific Avenue  
Dallas, TX 75201

4. Article Number  
P 955 861 766

Type of Service:  
☐ Registered ☐ Insured  
☒ Certified ☐ COD  
☐ Express Mail ☐ Return Receipt for Merchandise

Always obtain signature of addressee or agent and **DATE DELIVERED**.

8. Addressee's Address (ONLY if requested and fee paid)

5. Signature - Addressee  
X *[Signature]*

6. Signature - Agent  
X *[Signature]*

7. Date of Delivery

AUG 15 1988

PS Form 3811, Mar. 1988

\* U.S.G.P.O. 1988-212-865

DOMESTIC RETURN RECEIPT

● **SENDER:** Complete items 1 and 2 when additional services are desired, and complete items 3 and 4.  
Put your address in the "RETURN TO" space on the reverse side. Failure to do this will prevent this card from being returned to you. The return receipt fee will provide you the name of the person delivered to and the date of delivery. For additional fees the following services are available. Consult postmaster for fees and check box(es) for additional service(s) requested.  
1. ☐ Show to whom delivered, date, and addressee's address.  
2. ☐ Restricted Delivery  
(Extra charge)

3. Article Addressed to:

Loco 79 Ltd.  
305 South 5th Street  
Artesia, NM 88210

4. Article Number  
P 955 861 754

Type of Service:  
☐ Registered ☐ Insured  
☒ Certified ☐ COD  
☐ Express Mail

Always obtain signature of addressee or agent and **DATE DELIVERED**.

8. Addressee's Address (ONLY if requested and fee paid)

5. Signature - Addressee  
X *[Signature]*

6. Signature - Agent  
X *[Signature]*

7. Date of Delivery

8-17-88

PS Form 3811, Mar. 1987

\* U.S.G.P.O. 1987-178-268

DOMESTIC RETURN RECEIPT

**SENDER:** Complete items 1 and 2 when additional services are desired, and complete items 3 and 4.

Put your address in the "RETURN TO" Space on the reverse side. Failure to do this will prevent this card from being returned to you. The return receipt fee will provide you the name of the person delivered to and the date of delivery. For additional fees the following services are available. Consult postmaster for fees and check box(es) for additional service(s) requested.

1. ☐ Show to whom delivered, date, and addressee's address. 2. ☐ Restricted Delivery (Extra charge)

3. Article Addressed to: ABO Petroleum Co.  
105 S. 4th Street  
Artesia, NM 88210

4. Article Number: P955861764

Type of Service: ☐ Registered ☐ Insured ☒ Certified ☐ COD ☐ Return Receipt for Merchandise ☐ Express Mail

Always obtain signature of addressee or agent and DATE DELIVERED.

5. Signature - Addressee: [Signature]

6. Signature - Agent: [Signature]

7. Date of Delivery: 8/12/88

8. Addressee's Address (ONLY if requested and fee paid)

PS Form 3811, Mar. 1988 \* U.S.G.P.O. 1988-212-865 DOMESTIC RETURN RECEIPT

**SENDER:** Complete items 1 and 2 when additional services are desired, and complete items 3 and 4.

Put your address in the "RETURN TO" Space on the reverse side. Failure to do this will prevent this card from being returned to you. The return receipt fee will provide you the name of the person delivered to and the date of delivery. For additional fees the following services are available. Consult postmaster for fees and check box(es) for additional service(s) requested.

1. ☐ Show to whom delivered, date, and addressee's address. 2. ☐ Restricted Delivery (Extra charge)

3. Article Addressed to: Maralo  
Attn. Mark Wheeler  
P.O. Box 832  
Midland, TX 79702

4. Article Number: P955861762

Type of Service: ☐ Registered ☐ Insured ☒ Certified ☐ COD ☐ Return Receipt for Merchandise ☐ Express Mail

Always obtain signature of addressee or agent and DATE DELIVERED.

5. Signature - Addressee: [Signature]

6. Signature - Agent: [Signature]

7. Date of Delivery: Aug 15 1988

8. Addressee's Address (ONLY if requested and fee paid)

PS Form 3811, Mar. 1988 \* U.S.G.P.O. 1988-212-865 DOMESTIC RETURN RECEIPT

**SENDER:** Complete items 1 and 2 when additional services are desired, and complete items 3 and 4.

Put your address in the "RETURN TO" Space on the reverse side. Failure to do this will prevent this card from being returned to you. The return receipt fee will provide you the name of the person delivered to and the date of delivery. For additional fees the following services are available. Consult postmaster for fees and check box(es) for additional service(s) requested.

1. ☐ Show to whom delivered, date, and addressee's address. 2. ☐ Restricted Delivery (Extra charge)

3. Article Addressed to: Yates Drilling Company  
Attn. Mr. Randy Patterson  
207 South Fourth Street  
Artesia, NM 88210

4. Article Number: P955861721

Type of Service: ☐ Registered ☐ Insured ☒ Certified ☐ COD ☐ Express Mail

Always obtain signature of addressee or agent and DATE DELIVERED.

5. Signature - Addressee: [Signature]

6. Signature - Agent: [Signature]

7. Date of Delivery: 8/10/88

8. Addressee's Address (ONLY if requested and fee paid)

PS Form 3811, Mar. 1987 \* U.S.G.P.O. 1987-178-268 DOMESTIC RETURN RECEIPT

**SENDER:** Complete items 1 and 2 when additional services are desired, and complete items 3 and 4.

Put your address in the "RETURN TO" Space on the reverse side. Failure to do this will prevent this card from being returned to you. The return receipt fee will provide you the name of the person delivered to and the date of delivery. For additional fees the following services are available. Consult postmaster for fees and check box(es) for additional service(s) requested.

1. ☐ Show to whom delivered, date, and addressee's address. 2. ☐ Restricted Delivery (Extra charge)

3. Article Addressed to: Marathon Oil  
125 W. Missouri  
Midland, TX 79701

4. Article Number: P955861767

Type of Service: ☐ Registered ☐ Insured ☒ Certified ☐ COD ☐ Return Receipt for Merchandise ☐ Express Mail

Always obtain signature of addressee or agent and DATE DELIVERED.

5. Signature - Addressee: [Signature]

6. Signature - Agent: [Signature]

7. Date of Delivery: 8/15/88

8. Addressee's Address (ONLY if requested and fee paid)

PS Form 3811, Mar. 1988 \* U.S.G.P.O. 1988-212-865 DOMESTIC RETURN RECEIPT

● **SENDER:** Complete items 1 and 2 when additional services are desired, and complete items 3 and 4.  
Put your address in the "RETURN TO" Space on the reverse side. Failure to do this will prevent this card from being returned to you. The return receipt fee will provide you the name of the person delivered to and the date of delivery. For additional fees the following services are available. Consult postmaster for fees and check boxes (for additional services) requested.  
1. ☐ Show to whom delivered, date, and addressee's address. 2. ☐ Restricted Delivery (Extra charge)

3. Article Addressed to:  
Martin Yates III  
105 S. 4th Street  
Artesia, NM 88210

4. Article Number  
P955861769

Type of Service:  
☒ Registered ☐ Insured  
☒ Certified ☐ COD  
☐ Express Mail ☐ Return Receipt for Merchandise

Always obtain signature of addressee or agent and DATE DELIVERED.

8. Addressee's Address (ONLY if requested and fee paid)

5. Signature — Address

*Qy*

X

6. Signature — Agent

X

7. Date of Delivery

8-12-88

PS Form 3811, Mar. 1988 \* U.S.G.P.O. 1988-212-865 DOMESTIC RETURN RECEIPT

3HT

● **SENDER:** Complete items 1 and 2 when additional services are desired, and complete items 3 and 4.  
Put your address in the "RETURN TO" Space on the reverse side. Failure to do this will prevent this card from being returned to you. The return receipt fee will provide you the name of the person delivered to and the date of delivery. For additional fees the following services are available. Consult postmaster for fees and check boxes (for additional services) requested.  
1. ☐ Show to whom delivered, date, and addressee's address. 2. ☐ Restricted Delivery (Extra charge)

3. Article Addressed to:

MYCO  
1055 4th Street  
Artesia, NM 88210

4. Article Number  
P955861763

Type of Service:  
☐ Registered ☐ Insured  
☒ Certified ☐ COD  
☐ Express Mail ☐ Return Receipt for Merchandise

Always obtain signature of addressee or agent and DATE DELIVERED.

8. Addressee's Address (ONLY if requested and fee paid)

*Qy*

5. Signature — Address

X

6. Signature — Agent

X

7. Date of Delivery

8/12/88

PS Form 3811, Mar. 1988 \* U.S.G.P.O. 1988-212-865 DOMESTIC RETURN RECEIPT

● **SENDER:** Complete items 1 and 2 when additional services are desired, and complete items 3 and 4.  
Put your address in the "RETURN TO" Space on the reverse side. Failure to do this will prevent this card from being returned to you. The return receipt fee will provide you the name of the person delivered to and the date of delivery. For additional fees the following services are available. Consult postmaster for fees and check boxes (for additional services) requested.  
1. ☐ Show to whom delivered, date, and addressee's address. 2. ☐ Restricted Delivery (Extra charge)

3. Article Addressed to:  
S. P. Yates  
1055 4th Street  
Artesia, NM 88210

4. Article Number  
P955861765

Type of Service:  
☒ Registered ☐ Insured  
☒ Certified ☐ COD  
☐ Express Mail ☐ Return Receipt for Merchandise

Always obtain signature of addressee or agent and DATE DELIVERED.

8. Addressee's Address (ONLY if requested and fee paid)

5. Signature — Address

*Qy*

X

6. Signature — Agent

X

7. Date of Delivery

8/12/88

PS Form 3811, Mar. 1988 \* U.S.G.P.O. 1988-212-865 DOMESTIC RETURN RECEIPT

● **SENDER:** Complete items 1 and 2 when additional services are desired, and complete items 3 and 4.  
Put your address in the "RETURN TO" Space on the reverse side. Failure to do this will prevent this card from being returned to you. The return receipt fee will provide you the name of the person delivered to and the date of delivery. For additional fees the following services are available. Consult postmaster for fees and check boxes (for additional services) requested.  
1. ☐ Show to whom delivered, date, and addressee's address. 2. ☐ Restricted Delivery (Extra charge)

3. Article Addressed to:

Yates Petroleum Corp.  
105 S. 4th Street  
Artesia, NM 88210

4. Article Number  
P955861771

Type of Service:  
☐ Registered ☐ Insured  
☒ Certified ☐ COD  
☐ Express Mail ☐ Return Receipt for Merchandise

Always obtain signature of addressee or agent and DATE DELIVERED.

8. Addressee's Address (ONLY if requested and fee paid)

*Qy*

5. Signature — Address

X

6. Signature — Agent

X

7. Date of Delivery

8/12/88

PS Form 3811, Mar. 1988 \* U.S.G.P.O. 1988-212-865 DOMESTIC RETURN RECEIPT



● **SENDER:** Complete items 1 and 2 when additional services are desired, and complete items 3 and 4.

Put your address in the "RETURN TO" Space on the reverse side. Failure to do this will prevent this card from being returned to you. The return receipt fee will provide you the name of the person delivered to and the date of delivery. For additional fees the following services are available. Consult postmaster for fees and check boxes for additional services requested.

1. ☐ Show to whom delivered, date, and addressee's address. 2. ☐ Restricted Delivery (Extra charge)

3. Article Addressed to:

John A. Yates  
105 S. 4th Street  
Artesia, NM 88210

4. Article Number  
P 955 861 768

Type of Service:  
☐ Registered  
☒ Certified  
☐ Express Mail  
☐ Insured  
☐ COD  
☐ Return Receipt for Merchandise

Always obtain signature of addressee or agent and DATE DELIVERED.

5. Signature — Address  
X

6. Signature — Agent  
X

7. Date of Delivery  
8/12/88

8. Addressee's Address (ONLY if requested and fee paid)

PS Form 3811, Mar. 1988 \* U.S.G.P.O. 1988-212-865 DOMESTIC RETURN RECEIPT

● **SENDER:** Complete items 1 and 2 when additional services are desired, and complete items 3 and 4.

Put your address in the "RETURN TO" Space on the reverse side. Failure to do this will prevent this card from being returned to you. The return receipt fee will provide you the name of the person delivered to and the date of delivery. For additional fees the following services are available. Consult postmaster for fees and check boxes for additional services requested.

1. ☐ Show to whom delivered, date, and addressee's address. 2. ☐ Restricted Delivery (Extra charge)

3. Article Addressed to:

William R. Humphries  
Commissioner of Public Land  
P.O. Box 1148  
Sant Fe, NM 87504-1148

4. Article Number  
P 955 861 772

Type of Service:  
☐ Registered  
☒ Certified  
☐ Express Mail  
☐ Insured  
☐ COD  
☐ Return Receipt for Merchandise

Always obtain signature of addressee or agent and DATE DELIVERED.

5. Signature — Address  
X

6. Signature — Agent  
X

7. Date of Delivery  
8/12/88

8. Addressee's Address (ONLY if requested and fee paid)

PS Form 3811, Mar. 1988 \* U.S.G.P.O. 1988-212-865 DOMESTIC RETURN RECEIPT

● **SENDER:** Complete items 1 and 2 when additional services are desired, and complete items 3 and 4.

Put your address in the "RETURN TO" Space on the reverse side. Failure to do this will prevent this card from being returned to you. The return receipt fee will provide you the name of the person delivered to and the date of delivery. For additional fees the following services are available. Consult postmaster for fees and check boxes for additional services requested.

1. ☐ Show to whom delivered, date, and addressee's address. 2. ☐ Restricted Delivery (Extra charge)

3. Article Addressed to:

Yates Drilling Co.  
105 S. 4th Street  
Artesia, NM 88210

4. Article Number  
P 955 861 770

Type of Service:  
☐ Registered  
☒ Certified  
☐ Express Mail  
☐ Insured  
☐ COD  
☐ Return Receipt for Merchandise

Always obtain signature of addressee or agent and DATE DELIVERED.

5. Signature — Address  
X

6. Signature — Agent  
X

7. Date of Delivery  
8/15/88

8. Addressee's Address (ONLY if requested and fee paid)

PS Form 3811, Mar. 1988 \* U.S.G.P.O. 1988-212-865 DOMESTIC RETURN RECEIPT

● **SENDER:** Complete items 1 and 2 when additional services are desired, and complete items 3 and 4.

Put your address in the "RETURN TO" Space on the reverse side. Failure to do this will prevent this card from being returned to you. The return receipt fee will provide you the name of the person delivered to and the date of delivery. For additional fees the following services are available. Consult postmaster for fees and check boxes for additional services requested.

1. ☐ Show to whom delivered, date, and addressee's address. 2. ☐ Restricted Delivery (Extra charge)

3. Article Addressed to:

Steve C. Barnes  
c/o P.O. Box 505  
Midland, TX 79702

4. Article Number  
P 955 861 730

Type of Service:  
☐ Registered  
☒ Certified  
☐ Express Mail  
☐ Insured  
☐ COD  
☐ Return Receipt for Merchandise

Always obtain signature of addressee or agent and DATE DELIVERED.

5. Signature — Addressee  
X

6. Signature — Agent  
X

7. Date of Delivery  
AUG 11 1988

8. Addressee's Address (ONLY if requested and fee paid)

PS Form 3811, Mar. 1987 \* U.S.G.P.O. 1987-178-268 DOMESTIC RETURN RECEIPT

● **SENDER:** Complete items 1 and 2 when additional services are desired, and complete items 3 and 4.

Put your address in the "RETURN TO" Space on the reverse side. Failure to do this will prevent this card from being returned to you. The return receipt fee will provide you the name of the person delivered to, and the date of delivery. For additional fees the following services are available. Consult postmaster for fees and check box(es) for additional service(s) requested.

1. ☐ Show to whom delivered, date, and addressee's address. 2. ☐ Restricted Delivery  
†(Extra charge)†

3. Article Addressed to:

Laurie M. Barr  
c/o P.O. Box 505  
Midland, TX 79702

4. Article Number  
P 955 861 729

Type of Service: ☐ Registered ☐ Insured  
☒ Certified ☐ COD  
☐ Express Mail

5. Signature — Addressee  
X

6. Signature — Agent  
X *Mary Smith*

7. Date of Delivery  
AUG 11 1988

8. Addressee's Address (ONLY if requested and fee paid)

Always obtain signature of addressee or agent and **DATE DELIVERED.**

PS Form 3811, Mar. 1987 \* U.S.G.P.O. 1987-178-268 DOMESTIC RETURN RECEIPT

● **SENDER:** Complete items 1 and 2 when additional services are desired, and complete items 3 and 4.

Put your address in the "RETURN TO" Space on the reverse side. Failure to do this will prevent this card from being returned to you. The return receipt fee will provide you the name of the person delivered to, and the date of delivery. For additional fees the following services are available. Consult postmaster for fees and check box(es) for additional service(s) requested.

1. ☐ Show to whom delivered, date, and addressee's address. 2. ☐ Restricted Delivery  
†(Extra charge)†

3. Article Addressed to:

R.J. Barnes Ramsland  
c/o P.O. Drawer 10505  
Midland, TX 79702

4. Article Number  
P 955 861 726

Type of Service: ☐ Registered ☐ Insured  
☒ Certified ☐ COD  
☐ Express Mail

5. Signature — Addressee  
X

6. Signature — Agent  
X *Mary Smith*

7. Date of Delivery  
AUG 11 1988

8. Addressee's Address (ONLY if requested and fee paid)

Always obtain signature of addressee or agent and **DATE DELIVERED.**

PS Form 3811, Mar. 1987 \* U.S.G.P.O. 1987-178-268 DOMESTIC RETURN RECEIPT

● **SENDER:** Complete items 1 and 2 when additional services are desired, and complete items 3 and 4.

Put your address in the "RETURN TO" Space on the reverse side. Failure to do this will prevent this card from being returned to you. The return receipt fee will provide you the name of the person delivered to, and the date of delivery. For additional fees the following services are available. Consult postmaster for fees and check box(es) for additional service(s) requested.

1. ☐ Show to whom delivered, date, and addressee's address. 2. ☐ Restricted Delivery  
†(Extra charge)†

3. Article Addressed to:

J. Clem Barnes  
c/o P.O. Drawer 10505  
Midland, TX 79702

4. Article Number  
P 955 861 728

Type of Service: ☐ Registered ☐ Insured  
☒ Certified ☐ COD  
☐ Express Mail

5. Signature — Addressee  
X

6. Signature — Agent  
X *Mary Smith*

7. Date of Delivery  
AUG 11 1988

8. Addressee's Address (ONLY if requested and fee paid)

Always obtain signature of addressee or agent and **DATE DELIVERED.**

PS Form 3811, Mar. 1987 \* U.S.G.P.O. 1987-178-268 DOMESTIC RETURN RECEIPT

● **SENDER:** Complete items 1 and 2 when additional services are desired, and complete items 3 and 4.

Put your address in the "RETURN TO" Space on the reverse side. Failure to do this will prevent this card from being returned to you. The return receipt fee will provide you the name of the person delivered to, and the date of delivery. For additional fees the following services are available. Consult postmaster for fees and check box(es) for additional service(s) requested.

1. ☐ Show to whom delivered, date, and addressee's address. 2. ☐ Restricted Delivery  
†(Extra charge)†

3. Article Addressed to:

Claudia Jane Burch  
c/o P.O. Drawer 10505  
Midland, TX 79702

4. Article Number  
P 955 861 725

Type of Service: ☐ Registered ☐ Insured  
☒ Certified ☐ COD  
☐ Express Mail

5. Signature — Addressee  
X

6. Signature — Agent  
X *Mary Smith*

7. Date of Delivery  
AUG 11 1988

8. Addressee's Address (ONLY if requested and fee paid)

Always obtain signature of addressee or agent and **DATE DELIVERED.**

PS Form 3811, Mar. 1987 \* U.S.G.P.O. 1987-178-268 DOMESTIC RETURN RECEIPT

● **SENDER:** Complete items 1 and 2 when additional services are desired, and complete items 3 and 4.  
Put your address in the "RETURN TO" Space on the reverse side. Failure to do this will prevent this card from being returned to you. The return receipt fee will provide you the name of the person delivered to, and the date of delivery. For additional fees the following services are available. Consult postmaster for fees and check box(es) for additional service(s) requested.  
1. ☐ Show to whom delivered, date, and addressee's address. 2. ☐ Restricted Delivery  
*(Extra charge)†*

|  |  |   |
|--|--|---|
| 3. Article Addressed to:<br><br>ABO Petroleum Corporation<br>207 South 4th Street<br>Artesia, NM 88210 |  | 4. Article Number<br>P 955 861 723  |
| 5. Signature — Addressee<br><br><i>[Signature]</i>   |  | Type of Service:<br><input checked="" type="checkbox"/> Registered <input type="checkbox"/> Insured<br><input type="checkbox"/> Certified <input type="checkbox"/> COD<br><input type="checkbox"/> Express Mail |
| 6. Signature — Agent<br><br><i>[Signature]</i>   |  | 8. Addressee's Address (ONLY if requested and fee paid)   |
| 7. Date of Delivery<br>8/10/88   |  | Always obtain signature of addressee or agent and DATE DELIVERED.   |

PS Form 3811, Mar. 1987 \* U.S.G.P.O. 1987-178-268 DOMESTIC RETURN RECEIPT

● **SENDER:** Complete items 1 and 2 when additional services are desired, and complete items 3 and 4.  
Put your address in the "RETURN TO" Space on the reverse side. Failure to do this will prevent this card from being returned to you. The return receipt fee will provide you the name of the person delivered to, and the date of delivery. For additional fees the following services are available. Consult postmaster for fees and check box(es) for additional service(s) requested.  
1. ☐ Show to whom delivered, date, and addressee's address. 2. ☐ Restricted Delivery  
*(Extra charge)†*

|  |  |   |
|--|--|---|
| 3. Article Addressed to:<br><br>R.S. Ransland Jr.<br>c/o P.O. Box 10505<br>Midland, TX 79702 |  | 4. Article Number<br>P 955 861 727  |
| 5. Signature — Addressee<br><br><i>[Signature]</i>   |  | Type of Service:<br><input type="checkbox"/> Registered <input type="checkbox"/> Insured<br><input checked="" type="checkbox"/> Certified <input type="checkbox"/> COD<br><input type="checkbox"/> Express Mail |
| 6. Signature — Agent<br><br><i>[Signature]</i>   |  | 8. Addressee's Address (ONLY if requested and fee paid)   |
| 7. Date of Delivery<br>8/10/88   |  | Always obtain signature of addressee or agent and DATE DELIVERED.   |

PS Form 3811, Mar. 1987 \* U.S.G.P.O. 1987-178-268 DOMESTIC RETURN RECEIPT

● **SENDER:** Complete items 1 and 2 when additional services are desired, and complete items 3 and 4.  
Put your address in the "RETURN TO" Space on the reverse side. Failure to do this will prevent this card from being returned to you. The return receipt fee will provide you the name of the person delivered to, and the date of delivery. For additional fees the following services are available. Consult postmaster for fees and check box(es) for additional service(s) requested.  
1. ☐ Show to whom delivered, date, and addressee's address. 2. ☐ Restricted Delivery  
*(Extra charge)†*

|   |  |   |
|---|--|---|
| 3. Article Addressed to:<br><br>Lonita S. Curtis<br>P.O. Box 440<br>Artesia, NM 88210 |  | 4. Article Number<br>P 955 861 731  |
| 5. Signature — Addressee<br><br><i>[Signature]</i>                                    |  | Type of Service:<br><input type="checkbox"/> Registered <input type="checkbox"/> Insured<br><input checked="" type="checkbox"/> Certified <input type="checkbox"/> COD<br><input type="checkbox"/> Express Mail |
| 6. Signature — Agent<br><br><i>[Signature]</i>  |  | 8. Addressee's Address (ONLY if requested and fee paid)   |
| 7. Date of Delivery<br>8-10-88  |  | Always obtain signature of addressee or agent and DATE DELIVERED.   |

PS Form 3811, Mar. 1987 \* U.S.G.P.O. 1987-178-268 DOMESTIC RETURN RECEIPT

● **SENDER:** Complete items 1 and 2 when additional services are desired, and complete items 3 and 4.  
Put your address in the "RETURN TO" Space on the reverse side. Failure to do this will prevent this card from being returned to you. The return receipt fee will provide you the name of the person delivered to, and the date of delivery. For additional fees the following services are available. Consult postmaster for fees and check box(es) for additional service(s) requested.  
1. ☐ Show to whom delivered, date, and addressee's address. 2. ☐ Restricted Delivery  
*(Extra charge)†*

|  |  |   |
|--|--|---|
| 3. Article Addressed to:<br><br>R.J. Ransland, Jr.<br>c/o P.O. Drawer 10505<br>Midland, TX 79702 |  | 4. Article Number<br>P 955 861 727  |
| 5. Signature — Addressee<br><br><i>[Signature]</i>   |  | Type of Service:<br><input type="checkbox"/> Registered <input type="checkbox"/> Insured<br><input checked="" type="checkbox"/> Certified <input type="checkbox"/> COD<br><input type="checkbox"/> Express Mail |
| 6. Signature — Agent<br><br><i>[Signature]</i>   |  | 8. Addressee's Address (ONLY if requested and fee paid)   |
| 7. Date of Delivery<br>8/10/88   |  | Always obtain signature of addressee or agent and DATE DELIVERED.   |

PS Form 3811, Mar. 1987 \* U.S.G.P.O. 1987-178-268 DOMESTIC RETURN RECEIPT

● **SENDER:** Complete items 1 and 2 when additional services are desired, and complete items 3 and 4.

Put your address in the "RETURN TO" Space on the reverse side. Failure to do this will prevent this card from being returned to you. The return receipt fee will provide you the name of the person delivering and the date of delivery. For additional fees the following services are available. Consult postmaster for fees and check box(es) for additional service(s) requested.

1. ☐ Show to whom delivered, date, and addressee's address. 2. ☐ Restricted Delivery  
†(Extra charge)†

|   |   |   |
|---|---|---|
| 3. Article Addressed to:<br>Amoco Production Company<br>Attn. Mr. Mike Cuba<br>P.O. Box 800<br>Denver, Colorado 80201 |   | 4. Article Number<br>P 955 861 735  |
|   |   | Type of Service:<br><input type="checkbox"/> Registered <input type="checkbox"/> Insured<br><input checked="" type="checkbox"/> Certified <input type="checkbox"/> COD<br><input type="checkbox"/> Express Mail |
|   |   | Always obtain signature of addressee or agent and <b>DATE DELIVERED.</b>  |
| 5. Signature — Addressee<br>X   | 8. Addressee's Address (ONLY if requested and fee paid) |   |
| 6. Signature — Agent<br>X   |   |   |
| 7. Date of Delivery   |   |   |

PS Form 3811, Mar. 1987

\* U.S.G.P.O. 1987-178-268

DOMESTIC RETURN RECEIPT

Exhibit "B"

Mark D. Wilson  
4501 Greentree Blvd.  
Midland, TX 79707

Yates Petroleum Corp.  
105 South 4th Street  
Artesia, NM 88210

Yates Drilling Company  
105 South 4th Street  
Artesia, New Mexico 88210

ABO Petroleum Corporation  
105 South 4th Street  
Artesia, New Mexico 88210

Amoco Production Company  
200 North Lorraine, Suite 1200  
Midland, Texas 79701

Roy G. Barton, Jr.  
P.O. Box 978  
Hobbs, New Mexico 88240

Richard Lyons Moore  
310 West Wall, Suite 404  
Midland, Texas 79701

Michael Harrison Moore  
310 West Wall, Suite 404  
Midland, Texas 79701

Stephen Scott Moore  
310 West Wall, Suite 404  
Midland, Texas 79701

Eugene E. Nearburg  
P.O. Box 31405  
Dallas, Texas 75231

Tom L. Ingram  
P.O. Box 1757  
Roswell, New Mexico 88201

S. P. Yates  
105 South 4th Street  
Artesia, New Mexico 88210

John A. Yates  
105 South 4th Street  
Artesia, New Mexico 88210

Los Chicos  
105 South 4th Street  
Artesia, New Mexico 88210

Loco 79 Ltd.  
305 South 5th Street  
Artesia, New Mexico 88210

Robert E. Bowling  
305 South 5th Street  
Artesia, New Mexico 88210

● **SENDER:** Complete items 1 and 2 when additional services are desired, and complete items 3 and 4.  
Put your address in the "RETURN TO" Space on the reverse side. Failure to do this will prevent this card from being returned to you. The return receipt fee will provide you the name of the person delivered to and the date of delivery. For additional fees the following services are available. Consult postmaster for fees and check box(es) for additional service(s) requested.  
1. ☐ Show to whom delivered, date, and addressee's address. 2. ☐ Restricted Delivery  
*†(Extra charge)†*

|  |   |
|--|---|
| 3. Article Addressed to:   | 4. Article Number   |
| Myco Industries, Inc.<br>207 South 4th Street<br>Artesia, New Mexico 88210 | P 955 861 724   |
| 5. Signature — Addressee   | Type of Service:<br><input type="checkbox"/> Registered <input type="checkbox"/> Insured<br><input checked="" type="checkbox"/> Certified <input type="checkbox"/> COD<br><input type="checkbox"/> Express Mail |
| 6. Signature — Agent   | 8. Addressee's Address (ONLY if requested and fee paid)   |
| 7. Date of Delivery  | Always obtain signature of addressee or agent and DATE DELIVERED.   |

PS Form 3811, Mar. 1987 \* U.S.G.P.O. 1987-178-268 DOMESTIC RETURN RECEIPT

● **SENDER:** Complete items 1 and 2 when additional services are desired, and complete items 3 and 4.  
Put your address in the "RETURN TO" Space on the reverse side. Failure to do this will prevent this card from being returned to you. The return receipt fee will provide you the name of the person delivered to and the date of delivery. For additional fees the following services are available. Consult postmaster for fees and check box(es) for additional service(s) requested.  
1. ☐ Show to whom delivered, date, and addressee's address. 2. ☐ Restricted Delivery  
*†(Extra charge)†*

|   |   |
|---|---|
| 3. Article Addressed to:  | 4. Article Number   |
| Amoco Production Company<br>Attn. Mr. Mike Cuba<br>P.O. Box 800<br>Denver, Colorado 80201 | P 955 861 739   |
| 5. Signature — Addressee  | Type of Service:<br><input type="checkbox"/> Registered <input type="checkbox"/> Insured<br><input checked="" type="checkbox"/> Certified <input type="checkbox"/> COD<br><input type="checkbox"/> Express Mail |
| 6. Signature — Agent  | 8. Addressee's Address (ONLY if requested and fee paid)   |
| 7. Date of Delivery   | Always obtain signature of addressee or agent and DATE DELIVERED.   |

PS Form 3811, Mar. 1987 \* U.S.G.P.O. 1987-178-268 DOMESTIC RETURN RECEIPT

● **SENDER:** Complete items 1 and 2 when additional services are desired, and complete items 3 and 4.  
Put your address in the "RETURN TO" Space on the reverse side. Failure to do this will prevent this card from being returned to you. The return receipt fee will provide you the name of the person delivered to and the date of delivery. For additional fees the following services are available. Consult postmaster for fees and check box(es) for additional service(s) requested.  
1. ☐ Show to whom delivered, date, and addressee's address. 2. ☐ Restricted Delivery  
*†(Extra charge)†*

|   |   |
|---|---|
| 3. Article Addressed to:  | 4. Article Number   |
| Dugan Production Corp.<br>P.O. Box 5820<br>Farmington, NM 87401 | P 955 861 733   |
| 5. Signature — Addressee  | Type of Service:<br><input type="checkbox"/> Registered <input type="checkbox"/> Insured<br><input checked="" type="checkbox"/> Certified <input type="checkbox"/> COD<br><input type="checkbox"/> Express Mail |
| 6. Signature — Agent  | 8. Addressee's Address (ONLY if requested and fee paid)   |
| 7. Date of Delivery   | Always obtain signature of addressee or agent and DATE DELIVERED.   |

PS Form 3811, Mar. 1987 \* U.S.G.P.O. 1987-178-268 DOMESTIC RETURN RECEIPT

● **SENDER:** Complete items 1 and 2 when additional services are desired, and complete items 3 and 4.  
Put your address in the "RETURN TO" Space on the reverse side. Failure to do this will prevent this card from being returned to you. The return receipt fee will provide you the name of the person delivered to and the date of delivery. For additional fees the following services are available. Consult postmaster for fees and check box(es) for additional service(s) requested.  
1. ☐ Show to whom delivered, date, and addressee's address. 2. ☐ Restricted Delivery  
*†(Extra charge)†*

|   |   |
|---|---|
| 3. Article Addressed to:  | 4. Article Number   |
| Michael Harrison Moore<br>310 West Wall, Suite 404<br>Midland, TX 79701 | P 955 861 747   |
| 5. Signature — Addressee  | Type of Service:<br><input type="checkbox"/> Registered <input type="checkbox"/> Insured<br><input checked="" type="checkbox"/> Certified <input type="checkbox"/> COD<br><input type="checkbox"/> Express Mail |
| 6. Signature — Agent  | 8. Addressee's Address (ONLY if requested and fee paid)   |
| 7. Date of Delivery   | Always obtain signature of addressee or agent and DATE DELIVERED.   |

PS Form 3811, Mar. 1987 \* U.S.G.P.O. 1987-178-268 DOMESTIC RETURN RECEIPT

**SENDER:** Complete items 1 and 2 when additional services are desired, and complete items 3 and 4.

Put your address in the "RETURN TO" Space on the reverse side. Failure to do this will prevent this card from being returned to you. The return receipt fee will provide you the name of the person delivered to and the date of delivery. For additional fees the following services are available. Consult postmaster for fees and check box(es) for additional service(s) requested.

1. ☐ Show to whom delivered, date, and addressee's address. 2. ☐ Restricted Delivery <sup>1/Extra charge/1</sup>

3. Article Addressed to:

Richard Lyons Moore  
310 West Wall, Suite 404  
Midland, TX 79701

4. Article Number  
P 955 861 746

Type of Service: ☐ Registered ☐ Insured  
☒ Certified ☐ COD  
☐ Express Mail

Always obtain signature of addressee or agent and DATE DELIVERED.

8. Addressee's Address (ONLY if requested and fee paid)

5. Signature — Addressee

6. Signature — Agent  
*Richard J. Moore*

7. Date of Delivery  
8-12-88

PS Form 3811, Mar. 1987 \* U.S.G.P.O. 1987-178-268 DOMESTIC RETURN RECEIPT

**SENDER:** Complete items 1 and 2 when additional services are desired, and complete items 3 and 4.

Put your address in the "RETURN TO" Space on the reverse side. Failure to do this will prevent this card from being returned to you. The return receipt fee will provide you the name of the person delivered to and the date of delivery. For additional fees the following services are available. Consult postmaster for fees and check box(es) for additional service(s) requested.

1. ☐ Show to whom delivered, date, and addressee's address. 2. ☐ Restricted Delivery <sup>1/Extra charge/1</sup>

3. Article Addressed to:

ABO Petroleum Corporation  
105 South 4th Street  
Artesia, NM 88210

4. Article Number  
P 955 861 743

Type of Service: ☐ Registered ☐ Insured  
☒ Certified ☐ COD  
☐ Express Mail

Always obtain signature of addressee or agent and DATE DELIVERED.

8. Addressee's Address (ONLY if requested and fee paid)

5. Signature — Addressee

6. Signature — Agent  
*OK*

7. Date of Delivery  
8/12/88

PS Form 3811, Mar. 1987 \* U.S.G.P.O. 1987-178-268 DOMESTIC RETURN RECEIPT

**SENDER:** Complete items 1 and 2 when additional services are desired, and complete items 3 and 4.

Put your address in the "RETURN TO" Space on the reverse side. Failure to do this will prevent this card from being returned to you. The return receipt fee will provide you the name of the person delivered to and the date of delivery. For additional fees the following services are available. Consult postmaster for fees and check box(es) for additional service(s) requested.

1. ☐ Show to whom delivered, date, and addressee's address. 2. ☐ Restricted Delivery <sup>1/Extra charge/1</sup>

3. Article Addressed to:

Tom L. Ingram  
P.O. Box 1757  
Roswell, NM 88201

4. Article Number  
P 955 861 751

Type of Service: ☐ Registered ☐ Insured  
☒ Certified ☐ COD  
☐ Express Mail

Always obtain signature of addressee or agent and DATE DELIVERED.

8. Addressee's Address (ONLY if requested and fee paid)

5. Signature — Addressee

6. Signature — Agent  
*Tom L. Ingram*

7. Date of Delivery  
8-12-88

PS Form 3811, Mar. 1987 \* U.S.G.P.O. 1987-178-268 DOMESTIC RETURN RECEIPT

**SENDER:** Complete items 1 and 2 when additional services are desired, and complete items 3 and 4.

Put your address in the "RETURN TO" Space on the reverse side. Failure to do this will prevent this card from being returned to you. The return receipt fee will provide you the name of the person delivered to and the date of delivery. For additional fees the following services are available. Consult postmaster for fees and check box(es) for additional service(s) requested.

1. ☐ Show to whom delivered, date, and addressee's address. 2. ☐ Restricted Delivery <sup>1/Extra charge/1</sup>

3. Article Addressed to:

Amoco Production Company  
200 North Lorraine  
Suite 1200  
Midland, TX 79701

4. Article Number  
P 955 861 741

Type of Service: ☐ Registered ☐ Insured  
☒ Certified ☐ COD  
☐ Express Mail

Always obtain signature of addressee or agent and DATE DELIVERED.

8. Addressee's Address (ONLY if requested and fee paid)

5. Signature — Addressee

6. Signature — Agent  
*Tom L. Ingram*

7. Date of Delivery  
8/12/88

PS Form 3811, Mar. 1987 \* U.S.G.P.O. 1987-178-268 DOMESTIC RETURN RECEIPT



● **SENDER:** Complete items 1 and 2 when additional services are desired, and complete items 3 and 4.

Put your address in the "RETURN TO" Space on the reverse side. Failure to do this will prevent this card from being returned to you. The return receipt fee will provide you the name of the person delivered to and the date of delivery. For additional fees the following services are available. Consult postmaster for fees and check box(es) for additional service(s) requested.

1. ☐ Show to whom delivered, date, and addressee's address. 2. ☐ Restricted Delivery *(Extra charge)†*

3. Article Addressed to: Eugene E. Nearburg  
P.O. Box 31405  
Dallas, Texas 75231

4. Article Number: **P 955 861 749**

Type of Service: ☐ Registered ☐ Insured  
☒ Certified ☐ COD  
☐ Express Mail

Always obtain signature of addressee or agent and **DATE DELIVERED.**

5. Signature — Addressee

6. Signature — Agent *Lee H. H. H. H.*

7. Date of Delivery *8-12-88*

8. Addressee's Address (ONLY if requested and fee paid)

PS Form 3811, Mar. 1987 \* U.S.G.P.O. 1987-178-268 DOMESTIC RETURN RECEIPT

● **SENDER:** Complete items 1 and 2 when additional services are desired, and complete items 3 and 4.

Put your address in the "RETURN TO" Space on the reverse side. Failure to do this will prevent this card from being returned to you. The return receipt fee will provide you the name of the person delivered to and the date of delivery. For additional fees the following services are available. Consult postmaster for fees and check box(es) for additional service(s) requested.

1. ☐ Show to whom delivered, date, and addressee's address. 2. ☐ Restricted Delivery *(Extra charge)†*

3. Article Addressed to: Roy G. Barton, Jr.  
P.O. Box 978  
Hobbs, NM 88240

4. Article Number: **P 955 861 745**

Type of Service: ☐ Registered ☐ Insured  
☒ Certified ☐ COD  
☐ Express Mail

Always obtain signature of addressee or agent and **DATE DELIVERED.**

5. Signature — Addressee

6. Signature — Agent *Raymond*

7. Date of Delivery *8-12-88*

8. Addressee's Address (ONLY if requested and fee paid)

PS Form 3811, Mar. 1987 \* U.S.G.P.O. 1987-178-268 DOMESTIC RETURN RECEIPT

● **SENDER:** Complete items 1 and 2 when additional services are desired, and complete items 3 and 4.

Put your address in the "RETURN TO" Space on the reverse side. Failure to do this will prevent this card from being returned to you. The return receipt fee will provide you the name of the person delivered to and the date of delivery. For additional fees the following services are available. Consult postmaster for fees and check box(es) for additional service(s) requested.

1. ☐ Show to whom delivered, date, and addressee's address. 2. ☐ Restricted Delivery *(Extra charge)†*

3. Article Addressed to: Stephen Scott Moore  
310 West Waol, Suite 404  
Midland, TX 79701

4. Article Number: **P 955 861 748**

Type of Service: ☐ Registered ☐ Insured  
☒ Certified ☐ COD  
☐ Express Mail

Always obtain signature of addressee or agent and **DATE DELIVERED.**

5. Signature — Addressee

6. Signature — Agent *William J. H. H.*

7. Date of Delivery *8-12-88*

8. Addressee's Address (ONLY if requested and fee paid)

PS Form 3811, Mar. 1987 \* U.S.G.P.O. 1987-178-268 DOMESTIC RETURN RECEIPT

● **SENDER:** Complete items 1 and 2 when additional services are desired, and complete items 3 and 4.

Put your address in the "RETURN TO" Space on the reverse side. Failure to do this will prevent this card from being returned to you. The return receipt fee will provide you the name of the person delivered to and the date of delivery. For additional fees the following services are available. Consult postmaster for fees and check box(es) for additional service(s) requested.

1. ☐ Show to whom delivered, date, and addressee's address. 2. ☐ Restricted Delivery *(Extra charge)†*

3. Article Addressed to: S. P. Yates  
105 South 4th Street  
Artesia, NM 88210

4. Article Number: **P 955 861 751**

Type of Service: ☐ Registered ☐ Insured  
☒ Certified ☐ COD  
☐ Express Mail

Always obtain signature of addressee or agent and **DATE DELIVERED.**

5. Signature — Addressee

6. Signature — Agent *Qy*

7. Date of Delivery *8/11/88*

8. Addressee's Address (ONLY if requested and fee paid)

PS Form 3811, Mar. 1987 \* U.S.G.P.O. 1987-178-268 DOMESTIC RETURN RECEIPT

● **SENDER:** Complete items 1 and 2 when additional services are desired, and complete items 3 and 4.  
Put your address in the "RETURN TO" space on the reverse side. Failure to do this will prevent this card from being returned to you. The return receipt fee will provide you the name of the person delivered to and the date of delivery. For additional fees the following services are available. Consult postmaster for fees and check box(es) for additional service(s) requested.  
1. ☐ Show to whom delivered, date, and addressee's address.  
2. ☐ Restricted Delivery  
*(Extra charge)*

3. Article Addressed to:  
John A. Yates  
105 South 4th Street  
Artesia, New Mexico 88210

4. Article Number  
P 955 861 752

Type of Service:  
☒ Registered ☐ Insured  
☒ Certified ☐ COD  
☐ Express Mail

Always obtain signature of addressee or agent and DATE DELIVERED.

8. Addressee's Address (ONLY if requested and fee paid)

5. Signature - Addressee  
*Cy*

6. Signature - Agent  
*Cy*

7. Date of Delivery  
8/12/88

PS Form 3811, Mar. 1987 \* U.S.G.P.O. 1987-178-268 DOMESTIC RETURN RECEIPT

● **SENDER:** Complete items 1 and 2 when additional services are desired, and complete items 3 and 4.  
Put your address in the "RETURN TO" space on the reverse side. Failure to do this will prevent this card from being returned to you. The return receipt fee will provide you the name of the person delivered to and the date of delivery. For additional fees the following services are available. Consult postmaster for fees and check box(es) for additional service(s) requested.  
1. ☐ Show to whom delivered, date, and addressee's address.  
2. ☐ Restricted Delivery.

3. Article Addressed to:  
Yates Petroleum Corp.  
105 South 4th Street  
Artesia, NM 88210

4. Article Number  
P 955 861 741

Type of Service:  
☒ Registered ☐ Insured  
☒ Certified ☐ COD  
☐ Express Mail

Always obtain signature of addressee or agent and DATE DELIVERED.

8. Addressee's Address (ONLY if requested and fee paid)

5. Signature - Addressee  
*Cy*

6. Signature - Agent  
*Cy*

7. Date of Delivery  
8/12/88

PS Form 3811, Feb. 1986 DOMESTIC RETURN RECEIPT

● **SENDER:** Complete items 1 and 2 when additional services are desired, and complete items 3 and 4.  
Put your address in the "RETURN TO" space on the reverse side. Failure to do this will prevent this card from being returned to you. The return receipt fee will provide you the name of the person delivered to and the date of delivery. For additional fees the following services are available. Consult postmaster for fees and check box(es) for additional service(s) requested.  
1. ☐ Show to whom delivered, date, and addressee's address.  
2. ☐ Restricted Delivery.

3. Article Addressed to:  
Yates Drilling Company  
105 South 4th Street  
Artesia, NM 88210

4. Article Number  
P 955 861 742

Type of Service:  
☒ Registered ☐ Insured  
☒ Certified ☐ COD  
☐ Express Mail

Always obtain signature of addressee or agent and DATE DELIVERED.

8. Addressee's Address (ONLY if requested and fee paid)

5. Signature - Addressee  
*Cy*

6. Signature - Agent  
*Cy*

7. Date of Delivery  
8/12/88

PS Form 3811, Feb. 1986 DOMESTIC RETURN RECEIPT

● **SENDER:** Complete items 1 and 2 when additional services are desired, and complete items 3 and 4.  
Put your address in the "RETURN TO" space on the reverse side. Failure to do this will prevent this card from being returned to you. The return receipt fee will provide you the name of the person delivered to and the date of delivery. For additional fees the following services are available. Consult postmaster for fees and check box(es) for additional service(s) requested.  
1. ☐ Show to whom delivered, date, and addressee's address.  
2. ☐ Restricted Delivery.

3. Article Addressed to:  
Mark D. Wilson  
4501 Greentree Blvd.  
Midland, TX 79707

4. Article Number  
P 955 861 740

Type of Service:  
☒ Registered ☐ Insured  
☒ Certified ☐ COD  
☐ Express Mail

Always obtain signature of addressee or agent and DATE DELIVERED.

8. Addressee's Address (ONLY if requested and fee paid)

5. Signature - Addressee  
*Mark D. Wilson*

6. Signature - Agent  
*Mark D. Wilson*

7. Date of Delivery  
AUG 15 1988

PS Form 3811, Feb. 1986 DOMESTIC RETURN RECEIPT

● **SENDER:** Complete items 1 and 2 when additional services are desired, and complete items 3 and 4.  
Put your address in the "RETURN TO" space on the reverse side. Failure to do this will prevent this card from being returned to you. The return receipt fee will provide you the name of the person delivered to and the date of delivery. For additional fees the following services are available. Consult postmaster for fees and check box(es) for additional service(s) requested.  
1. ☐ Show to whom delivered, date, and addressee's address. 2. ☐ Restricted Delivery  
(Extra charge)<sup>†</sup>

|   |  |   |  |
|---|--|---|--|
| 3. Article Addressed to:  |  | 4. Article Number<br>P955 861 753   |  |
| Los Chicos<br>105 South 4th Street<br>Artesia, New Mexico 88210   |  | Type of Service:<br><input type="checkbox"/> Registered <input type="checkbox"/> Insured<br><input checked="" type="checkbox"/> Certified <input type="checkbox"/> COD<br><input type="checkbox"/> Express Mail |  |
| 5. Signature — Addressee<br>X  |  | Always obtain signature of addressee or agent and DATE DELIVERED.   |  |
| 6. Signature — Agent<br>X   |  | 8. Addressee's Address (ONLY if requested and fee paid)   |  |
| 7. Date of Delivery<br>8/12/88  |  |   |  |

PS Form 3811, Mar. 1987

\* U.S.G.P.d. 1987-178-268

DOMESTIC RETURN RECEIPT

KELLAHIN, KELLAHIN and AUBREY

*Attorneys at Law*

W. Thomas Kellahin  
Karen Aubrey

El Patio - 117 North Guadalupe  
Post Office Box 2265

Telephone 982-4235  
Area Code 505

Jason Kellahin  
Of Counsel

Santa Fe, New Mexico 87504-2265

August 24, 1988

Mr. William J. LeMay  
Oil Conservation Division  
P. O. Box 2088  
Santa Fe, New Mexico 87504

"Hand Delivered"

Re: First Amended Application  
of Terra Resources, Inc  
For Compulsory Pooling  
Eddy County New Mexico.  
NMOCD Case 9472

Dear Mr. LeMay:

Please find enclosed our first amended application on behalf of Terra Resources, Inc. for a compulsory pooling and unorthodox well location order. The original application was filed on August 31, 1988 as Division Case 9472. Terra Resources is moving its location so that it will be a standard well location as to all the deep gas pools with the exception of the Atoka-Penn pool. Accordingly, please readvertise and continue Case 9472 to the Examiner docket set for September 14, 1988.

We suggest the following for an amended advertisement for the newspaper and for the docket:

(Continued and readvertised from August 31, 1988 examiner's hearing) Application of Terra Resources, Inc. for compulsory pooling and an unorthodox well location, Eddy County, New Mexico. Applicant, in the above-styled cause, seeks an order pooling all mineral interests from the top of the Wolfcamp to either the base of the Morrow formation or to a depth of 9300 feet, whichever is deeper, (which includes but is not necessarily limited to the Undesignated Dayton-Wolfcamp Gas Pool, Undesignated Boyd-Morrow Gas Pool, and Undesignated Atoka-Pennsylvanian Gas Pool) underlying Lots 1 through 4 and the E/2 W/2 of Section 31, Township 18 South, Range 26 East, NMPM, Eddy County, New Mexico, forming a standard 316-acre, more or less, gas

3-

*Exhibit*  
*C*

KELLAHIN, KELLAHIN and AUBREY

Mr. William J. LeMay  
August 24, 1988  
Page 2

spacing and proration unit, to be dedicated to a well to be drilled at an unorthodox gas well location 1980 feet from the North line and 1513 feet from the West line (Unit F) of said Section 31. Also to be considered will be the cost of drilling and completing said well and the allocation of the cost thereof as well as actual operating costs and charges for supervision, designation of the applicant as operator of the well and a charge for risk involved in drilling said well. Said location is approximately 6 miles northwest by north of Lakewood, New Mexico.

By copy of this letter to all parties to be pooled, we are notifying them by certified mail-return receipt, that they have the right to appear at the hearing, to make a statement to the Division, to present evidence and cross-examine witnesses either in support of or in opposition to the application. Those parties are directed to contact the Division or the applicant's attorney to determine what additional rights they may have. In addition, they are advised that the entry of a compulsory pooling order will affect their rights to share in the production from the subject well.

Very truly yours,

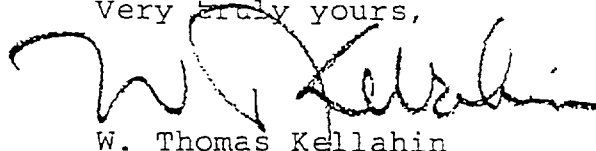

W. Thomas Kellahin

WTK:pm  
Enc.

cc: Kevin Pfister  
Terra Resources, Inc.  
10 Desta Drive  
Suite 500 West  
Midland, TX 79705

"Certified Return-Receipt Requested"  
All Parties listed in Exhibit "B", "C" & "D"

STATE OF NEW MEXICO  
DEPARTMENT OF ENERGY AND MINERALS  
OIL CONSERVATION DIVISION

IN THE MATTER OF THE APPLICATION  
OF TERRA RESOURCES INC  
COMPULSORY POOLING  
EDDY COUNTY, NEW MEXICO.

CASE: 9472

FIRST AMENDED  
A P P L I C A T I O N

COMES NOW, TERRA RESOURCES INC., by and through its attorneys, Kellahin, Kellahin & Aubrey and in accordance with Section 7-2-17(c) NMSA (1978) applies to the New Mexico Oil Conservation Division for an order pooling all mineral interests from top of Wolfcamp to the base of the Morrow formation or 9300 feet, which ever is deeper, underlying the W/2 of Section 31, T18S, R26E, Eddy County, New Mexico, forming a standard 316 acre spacing and proration unit for its Sleepy #1 well to be drilled at an unorthodox gas well location 1980 feet from the North line and 1513 feet from the West line of Section 31 to be dedicated to the subject well to be drilled to a depth of approximately 9300 feet.

1. Applicant owns the right to drill and develop the W/2 Section 31, T18S, R26E, Eddy County, New Mexico.

2. Applicant proposes to drill the subject well at an unorthodox well location in the event of production

from the Atoka-Pennsylvanian Gas Pool and at a standard well location in the event of gas production from any other "deep" gas formation which is spaced on 320 acre spacing as shown on Exhibit "A" attached hereto.

3. Applicant has sought the voluntary participation of all parties in the creation of the above described spacing and proration unit and the drilling of the above well.

4. As of the date of this application, Terra Resources has been unable to obtain voluntary agreement from the following interested parties shown on Exhibit "B" attached hereto and incorporated by reference herein.

5. Applicant notified all of the offsetting parties shown on Exhibit "C" of the possibility of an unorthodox well location. Those parties are again notified that the applicant has amended its location to a standard location as to all deep gas pools except for the Atoka Penn Pool for which the subject well location will be crowding an interior quarter section line.

6. Applicant is unable to determine if the Yates Petroleum Corporation operated "Cost-A-Plente" Working Interest Unit, dated August 31, 1979, and covering the S/2 of the subject section 31 (along with other acreage) is still in full force and effect. Accordingly, in the

7-

event said unit is not effective, then applicant has notified and intends by this application to pool any and all mineral interest owners in the Cost-A-Plente Unit that are affected by this application. Said mineral interest owners are shown on Exhibit "D" attached hereto.

7. Pursuant to Division notice requirements, applicant has notified the parties listed in Exhibit "B,C,D", attached hereto, of this application for compulsory pooling and the applicant's request for a hearing before the Division to be set on September 14, 1988.

8. In order to obtain its just and equitable share of the potential production underlying the above tract, applicant needs an order pooling the mineral interests involved in order to protect applicant's correlative rights and prevent waste.

WHEREFORE, applicant prays that this application be set for hearing before the Division's duly appointed examiner, and that after notice and hearing as required by law, the Division enter its order pooling the mineral interest described herein. Applicant further prays that it be named operator of the well, and that the order make provisions for applicant to recover out of production its costs of drilling, completing and equipping the subject



well, costs of operation, including costs of supervision,  
and a risk factor in the amount of 200% for the drilling  
and completing of the well, for such other and further  
relief as may be proper.

Respectfully submitted,

By 

W. Thomas Kellahin  
Kellahin, Kellahin & Aubrey  
P. O. Box 2265  
Santa Fe, New Mexico 87504  
(505) 982-4285

# NEW MEXICO OIL CONSERVATION COMMISSION WELL LOCATION AND ACREAGE DEDICATION PLAT

Form C-102  
Supersedes C-128  
Effective 1-1-65

All distances must be from the outer boundaries of the Section.

|  |                      |                                       |                         |                            |                       |
|--|----------------------|---------------------------------------|-------------------------|----------------------------|-----------------------|
| Operator<br><b>TERRA RESOURCES, INC.</b> |                      |                                       | Lease<br><b>SLEEPY</b>  |                            | Well No.<br><b>#1</b> |
| Unit Letter<br><b>F</b>                  | Section<br><b>31</b> | Township<br><b>18-SOUTH</b>           | Range<br><b>26-EAST</b> | County<br><b>EDDY</b>      |                       |
| Actual Footage Location of Well:         |                      |                                       |                         |                            |                       |
| <b>1980</b> feet from the <b>NORTH</b>   |                      | <b>1513</b> feet from the <b>WEST</b> |                         |                            |                       |
| Ground Level Elev.<br><b>3468'</b>       | Producing Formation  |                                       | Pool                    | Dedicated Acreage<br>Acres |                       |

1. Outline the acreage dedicated to the subject well by colored pencil or hachure marks on the plat below.
2. If more than one lease is dedicated to the well, outline each and identify the ownership thereof (both as to working interest and royalty).
3. If more than one lease of different ownership is dedicated to the well, have the interests of all owners been consolidated by communitization, unitization, force-pooling, etc?

☐ Yes ☐ No If answer is "yes," type of consolidation \_\_\_\_\_

If answer is "no," list the owners and tract descriptions which have actually been consolidated. (Use reverse side of this form if necessary.) \_\_\_\_\_

No allowable will be assigned to the well until all interests have been consolidated (by communitization, unitization, forced-pooling, or otherwise) or until a non-standard unit, eliminating such interests, has been approved by the Commission.

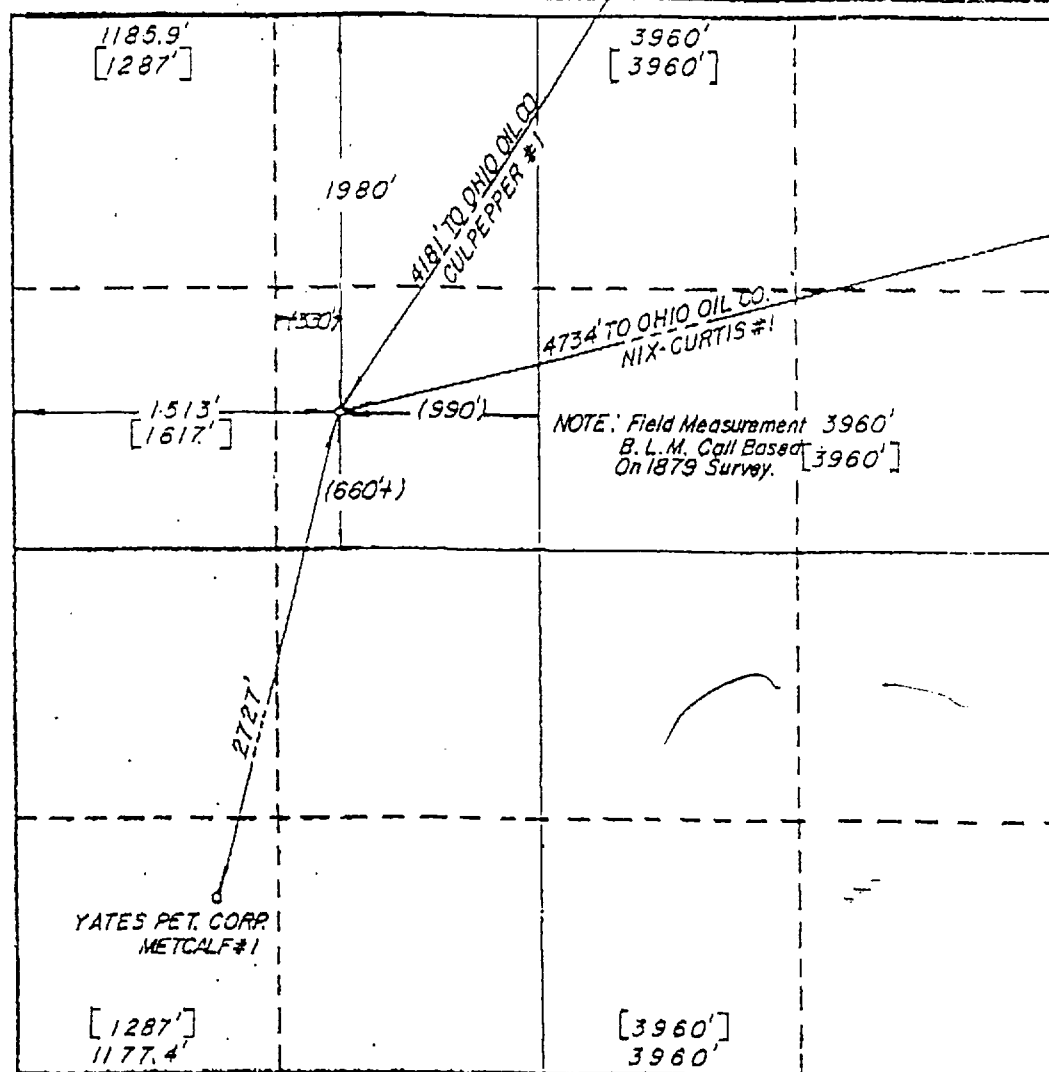

## CERTIFICATION

I hereby certify that the information contained herein is true and complete to the best of my knowledge and belief.

Name \_\_\_\_\_

Position \_\_\_\_\_

Company \_\_\_\_\_

Date \_\_\_\_\_

**PLAINTIFF'S  
EXHIBIT**

Case# \_\_\_\_\_

I hereby certify that the well location shown on this plat was plotted from field notes of actual surveys made by me or under my supervision, and that the same is true and correct to the best of my knowledge and belief.

**AUGUST 22, 1988**

Date Surveyed \_\_\_\_\_

**Richard B. Duniver**

Registered Professional Engineer  
and/or Land Surveyor

*Richard B. Duniver*

Certificate No. \_\_\_\_\_

A 000

Myco Industries, Inc.  
207 South 4th Street  
Artesia, NM 88210

Claudia Jane Burch  
c/o P.O. Drawer 10505  
Midland, TX 79702

R.J. Barnes Ramsland  
c/o P.O. Drawer 10505  
Midland, TX 79702

R.J. Ramsland, Jr.  
c/o P.O. Drawer 10505  
Midland, TX 79702

J. Clem Barnes  
c/o P.O. Drawer 10505  
Midland, TX 79702

Laurie M. Barr  
c/o P.O. Box 505  
Midland, TX 79702

Steve C. Barnes  
c/o P.O. Box 505  
Midland, TX 79702

Lonita S. Curtis  
P.O. Box 440  
Artesia, NM 88210

Ralph Nix  
101 S. 7th  
Artesia, NM 88210

Sarah Garretson  
4820 W. Grove Avenue  
#2107  
Dallas, TX 75248

Mark D. Wilson  
4501 Greentree Blvd.  
Midland, TX 79707

Yates Petroleum Corp.  
105 South 4th Street  
Artesia, NM 88210

Loco 79 Ltd.  
305 South 5th Street  
Artesia, NM 88210

Robert E. Bowling  
305 South 5th Street  
Artesia, NM 88210

Marathon Oil Company  
Attn. Mr. Steve Daniels  
P.O. Box 552  
Midland, TX 79702

William R. Humphries  
Commissioner of Public Lands  
P.O. Box 1148  
Santa Fe, NM 87504-1148

Yates Petroleum Corp.  
105 S. 4th St.  
Artesia, NM 88210

Yates Drilling Co.  
105 S. 4th St.  
Artesia, NM 88210

Martin Yates III  
105 S. 4th St.  
Artesia, NM 88210

John A. Yates  
105 S. 4th St.  
Artesia, NM 88210

Marathon Oil  
125 W. Missouri  
Midland, TX 79701

Jennings Production Co.  
1910 Pacific Avenue  
Dallas, TX 75201

S. P. Yates  
1055 4th St.  
Artesia, NM 88210

Maralo  
Attn. Mark Wheeler  
P.O. Box 832  
Midland, TX 79702

ABO Petroleum Co.  
105 S. 4th St.  
Artesia, NM 88210

Yates Drilling Company  
105 South 4th Street  
Artesia, NM 88210

ABO Petroleum Corporation  
105 South 4th Street  
Artesia, NM 88210

Amoco Production Company  
200 North Lorraine, Suite 1200  
Midland, TX 79701

Roy G. Barton, Jr.  
P.O. Box 978  
Hobbs, NM 88240

Richard Lyons Moore  
310 West Wall, Suite 404  
Midland, TX 79701

Michael Harrison Moore  
310 West Wall, Suite 404  
Midland, TX 79701

Stephen Scott Moore  
310 West Wall, Suite 404  
Midland, TX 79701

Eugene E. Nearburg  
P.O. Box 31405  
Dallas, TX 75231

Tom L. Ingram  
P.O. Box 1757  
Roswell, NM 88201

S. P. Yates  
105 South 4th Street  
Artesia, NM 88210

John A. Yates  
105 South 4th Street  
Artesia, NM 88210

Los Chicos  
105 South 4th Street  
Artesia, NM 88210

TRACT VI

Acres 39

Lot 3 (NW/4 SW/4 - 39 acres) Section 31, T18S, R26E

| <u>NO.</u> | <u>NAME</u>       | <u>INTEREST</u> | <u>ACRES</u> | <u>LEASE NO.</u> |
|------------|-------------------|-----------------|--------------|------------------|
| 3.         | Lonita S. Curtis, | 1/16            | 2.4375       | YATES            |
| 4.         | Ralph Nix         | 1/16            | 2.4375       | YATES            |

TRACT VII

Acres 19.5

N/2 Lot 4 (N/2 SW/4) Section 31, 518S, R26E

| <u>NO.</u> | <u>NAME</u>        | <u>INTERST</u> | <u>ACRES</u> | <u>LEASE NO.</u> |
|------------|--------------------|----------------|--------------|------------------|
| *1.        | Greta M. Edgington | 1/2            | 10           | UNIT             |
| 2.         | Eugene E. Nearburg | 1/4            | 5            | UNIT             |
| 3.         | Tom L. Ingram      | 1/4            | 5            | UNIT             |

TRACT VIII

Acres 19.5

S/2 Lot 4 (S/2 SW/4 SW/4) Section 31, T18S, R26E

| <u>NO.</u> | <u>NAME</u>       | <u>INTERST</u> | <u>ACRES</u> | <u>LEASE NO.</u> |
|------------|-------------------|----------------|--------------|------------------|
| *1.        | Eileen A. Metcalf | 14/32          | 8.75         | UNIT             |
| 2.         | Leonard Pfof      | 6/32           | 3.75         | UNIT             |
| 3.         | Glenn A. Pfof     | 6/32           | 3.75         | UNIT             |
| 4.         | Susan J. Kravig   | 1/32           | 0.625        | UNIT             |
| 5.         | Norman Pfof       | 1/32           | 0.625        | UNIT             |
| 6.         | Jerry R. Pfof     | 1/32           | 0.625        | UNIT             |
| 7.         | Thomas D. Pfof    | 1/32           | 0.625        | UNIT             |
| 8.         | Jack L. Pfof      | 1/32           | 0.625        | UNIT             |
| 9.         | Douglas M. Pfof   | 1/32           | 0.625        | UNIT             |

\* Notification was sent to:

Greta M. Edgington  
1715 20th Street  
Gering, Nebraska 69341

\*\* Notification to parties 1-9 was sent in care of:

Eileen A. Metcalf  
P.O. Box 72  
Palmer Lake, Colorado 80133

OCO 9472

● **SENDER:** Complete items 1 and 2 when additional services are desired, and complete items 3 and 4.

Put your address in the "RETURN TO" Space on the reverse side. Failure to do this will prevent this card from being returned to you. The return receipt fee will provide you the name of the person delivered to and the date of delivery. For additional fees the following services are available. Consult postmaster for fees and check boxes for additional services requested.

1. ☐ Show to whom delivered, date, and addressee's address. 2. ☐ Restricted Delivery (Extra charge)

3. Article Addressed to:

J. Clem Barnes  
c/o P.O. Drawer 10505  
Midland, TX 79702

4. Article Number: **P955861797**

Type of Service: ☐ Registered ☐ Insured ☒ Certified ☐ COD ☐ Express Mail ☐ Return Receipt for Merchandise

Always obtain signature of addressee or agent and DATE DELIVERED.

8. Addressee's Address (ONLY if requested and fee paid)

5. Signature - Address

6. Signature - Agent

7. Date of Delivery: **Aug 29 1988**

PS Form 3811, Mar. 1988 \* U.S.G.P.O. 1988-212-865 DOMESTIC RETURN RECEIPT

● **SENDER:** Complete items 1 and 2 when additional services are desired, and complete items 3 and 4.

Put your address in the "RETURN TO" Space on the reverse side. Failure to do this will prevent this card from being returned to you. The return receipt fee will provide you the name of the person delivered to and the date of delivery. For additional fees the following services are available. Consult postmaster for fees and check boxes for additional services requested.

1. ☐ Show to whom delivered, date, and addressee's address. 2. ☐ Restricted Delivery (Extra charge)

3. Article Addressed to:

Eileen A. Metcalf  
P.O. Box 72  
Palmer Lake, Colorado 80133

4. Article Number: **P955861785**

Type of Service: ☐ Registered ☐ Insured ☒ Certified ☐ COD ☐ Express Mail ☐ Return Receipt for Merchandise

Always obtain signature of addressee or agent and DATE DELIVERED.

8. Addressee's Address (ONLY if requested and fee paid)

5. Signature - Address

6. Signature - Agent

7. Date of Delivery

PS Form 3811, Mar. 1988 \* U.S.G.P.O. 1988-212-865 DOMESTIC RETURN RECEIPT

OCO 7412

● **SENDER:** Complete items 1 and 2 when additional services are desired, and complete items 3 and 4.

Put your address in the "RETURN TO" Space on the reverse side. Failure to do this will prevent this card from being returned to you. The return receipt fee will provide you the name of the person delivered to and the date of delivery. For additional fees the following services are available. Consult postmaster for fees and check boxes for additional services requested.

1. ☐ Show to whom delivered, date, and addressee's address. 2. ☐ Restricted Delivery (Extra charge)

3. Article Addressed to:

Greta M. Edgington  
1715 20th Street  
Gering, Nebraska 69341

4. Article Number: **P955861773**

Type of Service: ☐ Registered ☐ Insured ☒ Certified ☐ COD ☐ Express Mail ☐ Return Receipt for Merchandise

Always obtain signature of addressee or agent and DATE DELIVERED.

8. Addressee's Address (ONLY if requested and fee paid)

5. Signature - Address

6. Signature - Agent

7. Date of Delivery: **8/27/88**

PS Form 3811, Mar. 1988 \* U.S.G.P.O. 1988-212-865 DOMESTIC RETURN RECEIPT

● **SENDER:** Complete items 1 and 2 when additional services are desired, and complete items 3 and 4.

Put your address in the "RETURN TO" Space on the reverse side. Failure to do this will prevent this card from being returned to you. The return receipt fee will provide you the name of the person delivered to and the date of delivery. For additional fees the following services are available. Consult postmaster for fees and check boxes for additional services requested.

1. ☐ Show to whom delivered, date, and addressee's address. 2. ☐ Restricted Delivery (Extra charge)

3. Article Addressed to:

Marathon Oil  
125 W. Missouri  
Midland, TX 79701

4. Article Number: **P955861781**

Type of Service: ☐ Registered ☐ Insured ☒ Certified ☐ COD ☐ Express Mail ☐ Return Receipt for Merchandise

Always obtain signature of addressee or agent and DATE DELIVERED.

8. Addressee's Address (ONLY if requested and fee paid)

5. Signature - Address

6. Signature - Agent

7. Date of Delivery: **8-30-88**

PS Form 3811, Mar. 1988 \* U.S.G.P.O. 1988-212-865 DOMESTIC RETURN RECEIPT



3 and 4. Put your address in the "RETURN TO" Space on the reverse side. Failure to do this will prevent this card from being returned to you. The return receipt fee will provide you the name of the person delivered to and the date of delivery. For additional fees the following services are available. Consult postmaster for fees and check boxes for additional service(s) requested.

1. ☐ Show to whom delivered, date, and addressee's address. 2. ☐ Restricted Delivery (Extra charge)

3. Article Addressed to:

S. P. Yates  
105 South 4th Street  
Artesia, NM 88210

4. Article Number: **P 955 861 782**

Type of Service: ☐ Registered ☐ Insured ☒ Certified ☐ COD ☐ Return Receipt for Merchandise ☐ Express Mail

Always obtain signature of addressee or agent and DATE DELIVERED.

5. Signature - Address

6. Signature - Agent

7. Date of Delivery: **8/15/88**

8. Addressee's Address (ONLY if requested and fee paid)

PS Form 3811, Mar. 1988 \* U.S.G.P.O. 1988-212-865 DOMESTIC RETURN RECEIPT

3 and 4. Put your address in the "RETURN TO" Space on the reverse side. Failure to do this will prevent this card from being returned to you. The return receipt fee will provide you the name of the person delivered to and the date of delivery. For additional fees the following services are available. Consult postmaster for fees and check boxes for additional service(s) requested.

1. ☐ Show to whom delivered, date, and addressee's address. 2. ☐ Restricted Delivery (Extra charge)

3. Article Addressed to:

Roy G. Barton, Jr.  
P.O. Box 978  
Hobbs, NM 88240

4. Article Number: **P 955 861 786**

Type of Service: ☐ Registered ☐ Insured ☒ Certified ☐ COD ☐ Return Receipt for Merchandise ☐ Express Mail

Always obtain signature of addressee or agent and DATE DELIVERED.

5. Signature - Address

6. Signature - Agent

7. Date of Delivery: **8-25-88**

8. Addressee's Address (ONLY if requested and fee paid)

PS Form 3811, Mar. 1988 \* U.S.G.P.O. 1988-212-865 DOMESTIC RETURN RECEIPT

3 and 4. Put your address in the "RETURN TO" Space on the reverse side. Failure to do this will prevent this card from being returned to you. The return receipt fee will provide you the name of the person delivered to and the date of delivery. For additional fees the following services are available. Consult postmaster for fees and check boxes for additional service(s) requested.

1. ☐ Show to whom delivered, date, and addressee's address. 2. ☐ Restricted Delivery (Extra charge)

3. Article Addressed to:

Tom L. Ingram  
P.O. Box 1757  
Roswell, NM 88201

4. Article Number: **P 955 861 795**

Type of Service: ☐ Registered ☐ Insured ☒ Certified ☐ COD ☐ Return Receipt for Merchandise ☐ Express Mail

Always obtain signature of addressee or agent and DATE DELIVERED.

5. Signature - Address

6. Signature - Agent

7. Date of Delivery: **8-26-88**

8. Addressee's Address (ONLY if requested and fee paid)

PS Form 3811, Mar. 1988 \* U.S.G.P.O. 1988-212-865 DOMESTIC RETURN RECEIPT

3 and 4. Put your address in the "RETURN TO" Space on the reverse side. Failure to do this will prevent this card from being returned to you. The return receipt fee will provide you the name of the person delivered to and the date of delivery. For additional fees the following services are available. Consult postmaster for fees and check boxes for additional service(s) requested.

1. ☐ Show to whom delivered, date, and addressee's address. 2. ☐ Restricted Delivery (Extra charge)

3. Article Addressed to:

William R. Humphries  
Commissioner of Public Lands  
P.O. Box 1148  
Santa Fe, NM 87504-1148

4. Article Number: **P 955 861 774**

Type of Service: ☐ Registered ☐ Insured ☒ Certified ☐ COD ☐ Return Receipt for Merchandise ☐ Express Mail

Always obtain signature of addressee or agent and DATE DELIVERED.

5. Signature - Address

6. Signature - Agent

7. Date of Delivery: **SEP 1 1988**

8. Addressee's Address (ONLY if requested and fee paid)

PS Form 3811, Mar. 1988 \* U.S.G.P.O. 1988-212-865 DOMESTIC RETURN RECEIPT

CCD 9472

|  |   |
|--|---|
| <b>SENDER:</b> Complete items 1 and 2 when additional services are desired, and complete items 3 and 4.<br>Put your address in the "RETURN TO" Space on the reverse side. Failure to do this will prevent this card from being returned to you. The return receipt fee will provide you the name of the person delivered to and the date of delivery. For additional fees the following services are available. Consult postmaster for fees and check boxes for additional service(s) requested.<br>1. <input type="checkbox"/> Show to whom delivered, date, and addressee's address. 2. <input type="checkbox"/> Restricted Delivery<br>(Extra charge) |   |
| 3. Article Addressed to:   | 4. Article Number<br><b>P955 861 799</b>  |
| R.J. Ramsland, Jr.<br>c/o P.O. Drawer 10505<br>Midland, TX 79702   |   |
| 5. Signature - Agent<br><b>X</b>   | Type of Service:<br><input type="checkbox"/> Registered <input type="checkbox"/> Insured<br><input checked="" type="checkbox"/> Certified <input type="checkbox"/> COD<br><input type="checkbox"/> Express Mail <input type="checkbox"/> Return Receipt for Merchandise |
| 6. Signature - Agent   | Always obtain signature of addressee or agent and DATE DELIVERED.   |
| 7. Date of Delivery<br><b>AUG 26 1988</b>  | 8. Addressee's Address (ONLY if requested and fee paid)   |

PS Form 3811, Mar. 1988 \* U.S.G.P.O. 1988-212-865 DOMESTIC RETURN RECEIPT

CCD 9472

|  |   |
|--|---|
| <b>SENDER:</b> Complete items 1 and 2 when additional services are desired, and complete items 3 and 4.<br>Put your address in the "RETURN TO" Space on the reverse side. Failure to do this will prevent this card from being returned to you. The return receipt fee will provide you the name of the person delivered to and the date of delivery. For additional fees the following services are available. Consult postmaster for fees and check boxes for additional service(s) requested.<br>1. <input type="checkbox"/> Show to whom delivered, date, and addressee's address. 2. <input type="checkbox"/> Restricted Delivery<br>(Extra charge) |   |
| 3. Article Addressed to:   | 4. Article Number<br><b>P955 861 793</b>  |
| Robert E. Bowling<br>305 South 5th Street<br>Artesia, NM 88210   |   |
| 5. Signature - Addressee<br><b>X</b>   | Type of Service:<br><input type="checkbox"/> Registered <input type="checkbox"/> Insured<br><input checked="" type="checkbox"/> Certified <input type="checkbox"/> COD<br><input type="checkbox"/> Express Mail <input type="checkbox"/> Return Receipt for Merchandise |
| 6. Signature - Agent<br><b>X</b>   | Always obtain signature of addressee or agent and DATE DELIVERED.   |
| 7. Date of Delivery<br><b>8-25-88</b>  | 8. Addressee's Address (ONLY if requested and fee paid)   |

PS Form 3811, Mar. 1988 \* U.S.G.P.O. 1988-212-865 DOMESTIC RETURN RECEIPT

CCD 7472

|  |   |
|--|---|
| <b>SENDER:</b> Complete items 1 and 2 when additional services are desired, and complete items 3 and 4.<br>Put your address in the "RETURN TO" Space on the reverse side. Failure to do this will prevent this card from being returned to you. The return receipt fee will provide you the name of the person delivered to and the date of delivery. For additional fees the following services are available. Consult postmaster for fees and check boxes for additional service(s) requested.<br>1. <input type="checkbox"/> Show to whom delivered, date, and addressee's address. 2. <input type="checkbox"/> Restricted Delivery<br>(Extra charge) |   |
| 3. Article Addressed to:   | 4. Article Number<br><b>P955 861 782</b>  |
| Marathon Oil Company<br>Attn. Mr. Steve Daniels<br>P.O. Box 552<br>Midland, TX 79702   |   |
| 5. Signature - Agent<br><b>X</b>   | Type of Service:<br><input type="checkbox"/> Registered <input type="checkbox"/> Insured<br><input checked="" type="checkbox"/> Certified <input type="checkbox"/> COD<br><input type="checkbox"/> Express Mail <input type="checkbox"/> Return Receipt for Merchandise |
| 6. Signature - Agent   | Always obtain signature of addressee or agent and DATE DELIVERED.   |
| 7. Date of Delivery<br><b>26 AUG 88 CEN</b>  | 8. Addressee's Address (ONLY if requested and fee paid)   |

PS Form 3811, Mar. 1988 \* U.S.G.P.O. 1988-212-865 DOMESTIC RETURN RECEIPT

CCD 9472

|   |   |
|---|---|
| <b>SENDER:</b> Complete items 1 and 2 when additional services are desired, and complete item 3 and 4.<br>Put your address in the "RETURN TO" Space on the reverse side. Failure to do this will prevent this card from being returned to you. The return receipt fee will provide you the name of the person delivered to and the date of delivery. For additional fees the following services are available. Consult postmaster for fees and check boxes for additional service(s) requested.<br>1. <input type="checkbox"/> Show to whom delivered, date, and addressee's address. 2. <input type="checkbox"/> Restricted Delivery<br>(Extra charge) |   |
| 3. Article Addressed to:  | 4. Article Number<br><b>P955 861 792</b>  |
| Loco 79 Ltd.<br>305 South 5th Street<br>Artesia, NM 88210   |   |
| 5. Signature - Addressee<br><b>X</b>  | Type of Service:<br><input type="checkbox"/> Registered <input type="checkbox"/> Insured<br><input checked="" type="checkbox"/> Certified <input type="checkbox"/> COD<br><input type="checkbox"/> Express Mail <input type="checkbox"/> Return Receipt for Merchandise |
| 6. Signature - Agent<br><b>X</b>  | Always obtain signature of addressee or agent and DATE DELIVERED.   |
| 7. Date of Delivery<br><b>8-25-88</b>   | 8. Addressee's Address (ONLY if requested and fee paid)   |

PS Form 3811, Mar. 1988 \* U.S.G.P.O. 1988-212-865 DOMESTIC RETURN RECEIPT

000 7412

● **SENDER:** Complete items 1 and 2 when additional services are desired, and complete items 3 and 4.  
Put your address in the "RETURN TO" Space on the reverse side. Failure to do this will prevent this card from being returned to you. The return receipt fee will provide you the name of the person delivered to and the date of delivery. For additional fees the following services are available. Consult postmaster for fees and check boxes for additional services requested.  
1. ☐ Show to whom delivered, date, and addressee's address. 2. ☐ Restricted Delivery (Extra charge)

3. Article Addressed to:  
Stephen Scott Moore  
310 West Wall, Suite 404  
Midland, TX 79701

4. Article Number: **P955 861 805**

Type of Service:  
☐ Registered ☐ Insured  
☒ Certified ☐ COD  
☐ Express Mail ☐ Return Receipt for Merchandise

Always obtain signature of addressee or agent and DATE DELIVERED.

5. Signature — Address  
X

6. Signature — Agent  
X *William H. H. H.*

7. Date of Delivery  
*2/25*

8. Addressee's Address (ONLY if requested and fee paid)

PS Form 3811, Mar. 1988 \* U.S.G.P.O. 1988-212-865 DOMESTIC RETURN RECEIPT

000 9472

● **SENDER:** Complete items 1 and 2 when additional services are desired, and complete items 3 and 4.  
Put your address in the "RETURN TO" Space on the reverse side. Failure to do this will prevent this card from being returned to you. The return receipt fee will provide you the name of the person delivered to and the date of delivery. For additional fees the following services are available. Consult postmaster for fees and check boxes for additional services requested.  
1. ☐ Show to whom delivered, date, and addressee's address. 2. ☐ Restricted Delivery (Extra charge)

3. Article Addressed to:  
Myco Industries, Inc.  
207 South 4th Street  
Artesia, NM 88210

4. Article Number: **P955 861 803**

Type of Service:  
☐ Registered ☐ Insured  
☒ Certified ☐ COD  
☐ Express Mail ☐ Return Receipt for Merchandise

Always obtain signature of addressee or agent and DATE DELIVERED.

5. Signature — Address  
X *by*

6. Signature — Agent  
X

7. Date of Delivery  
*2/25/88*

8. Addressee's Address (ONLY if requested and fee paid)

PS Form 3811, Mar. 1988 \* U.S.G.P.O. 1988-212-865 DOMESTIC RETURN RECEIPT

000 7412

● **SENDER:** Complete items 1 and 2 when additional services are desired, and complete items 3 and 4.  
Put your address in the "RETURN TO" Space on the reverse side. Failure to do this will prevent this card from being returned to you. The return receipt fee will provide you the name of the person delivered to and the date of delivery. For additional fees the following services are available. Consult postmaster for fees and check boxes for additional services requested.  
1. ☐ Show to whom delivered, date, and addressee's address. 2. ☐ Restricted Delivery (Extra charge)

3. Article Addressed to:  
Steve C. Baines  
c/o P.O. Box 505  
Midland, TX 79702

4. Article Number: **P955 861 788**

Type of Service:  
☐ Registered ☐ Insured  
☒ Certified ☐ COD  
☐ Express Mail ☐ Return Receipt for Merchandise

Always obtain signature of addressee or agent and DATE DELIVERED.

5. Signature — Address  
X *Steve C. Baines*

6. Signature — Agent  
X

7. Date of Delivery  
*2/25/88*

8. Addressee's Address (ONLY if requested and fee paid)

PS Form 3811, Mar. 1988 \* U.S.G.P.O. 1988-212-865 DOMESTIC RETURN RECEIPT

000 9472

● **SENDER:** Complete items 1 and 2 when additional services are desired, and complete items 3 and 4.  
Put your address in the "RETURN TO" Space on the reverse side. Failure to do this will prevent this card from being returned to you. The return receipt fee will provide you the name of the person delivered to and the date of delivery. For additional fees the following services are available. Consult postmaster for fees and check boxes for additional services requested.  
1. ☐ Show to whom delivered, date, and addressee's address. 2. ☐ Restricted Delivery (Extra charge)

3. Article Addressed to:  
Martin Yates III  
105 S. 4th St.  
Artesia, NM 88210

4. Article Number: **P955 861 777**

Type of Service:  
☐ Registered ☐ Insured  
☒ Certified ☐ COD  
☐ Express Mail ☐ Return Receipt for Merchandise

Always obtain signature of addressee or agent and DATE DELIVERED.

5. Signature — Address  
X *by*

6. Signature — Agent  
X

7. Date of Delivery  
*2/25/88*

8. Addressee's Address (ONLY if requested and fee paid)

PS Form 3811, Mar. 1988 \* U.S.G.P.O. 1988-212-865 DOMESTIC RETURN RECEIPT

CC 7472

**SENDER:** Complete items 1 and 2 when additional services are desired, and complete items 3 and 4.  
Put your address in the "RETURN TO" Space on the reverse side. Failure to do this will prevent this card from being returned to you. The return receipt fee will provide you the name of the person delivered to and the date of delivery. For additional fees the following services are available. Consult postmaster for fees and check boxes for additional services requested.  
1. ☐ Show to whom delivered, date, and addressee's address. 2. ☐ Restricted Delivery (Extra charge)

3. Article Addressed to: John A. Yates  
105 South 4th Street  
Artesia, NM 88210

4. Article Number: **P955861794**

Type of Service: ☐ Registered ☐ Insured ☒ Certified ☐ COD ☐ Return Receipt for Merchandise ☐ Express Mail

Always obtain signature of addressee or agent and DATE DELIVERED.

5. Signature - Address: *[Signature]*

6. Signature - Agent: *[Signature]*

7. Date of Delivery: *8/25/88*

8. Addressee's Address (ONLY if requested and fee paid)

PS Form 3811, Mar. 1988 \* U.S.G.P.O. 1988-212-865 DOMESTIC RETURN RECEIPT

CCO 9472

**SENDER:** Complete items 1 and 2 when additional services are desired, and complete items 3 and 4.  
Put your address in the "RETURN TO" Space on the reverse side. Failure to do this will prevent this card from being returned to you. The return receipt fee will provide you the name of the person delivered to and the date of delivery. For additional fees the following services are available. Consult postmaster for fees and check boxes for additional services requested.  
1. ☐ Show to whom delivered, date, and addressee's address. 2. ☐ Restricted Delivery (Extra charge)

3. Article Addressed to: Richard Lyons Moore  
310 West Wall, Suite 404  
Midland, TX 79701

4. Article Number: **P955861806**

Type of Service: ☐ Registered ☐ Insured ☒ Certified ☐ COD ☐ Return Receipt for Merchandise ☐ Express Mail

Always obtain signature of addressee or agent and DATE DELIVERED.

5. Signature - Address: *[Signature]*

6. Signature - Agent: *[Signature]*

7. Date of Delivery: *8-26*

8. Addressee's Address (ONLY if requested and fee paid)

PS Form 3811, Mar. 1988 \* U.S.G.P.O. 1988-212-865 DOMESTIC RETURN RECEIPT

CC 1112

**SENDER:** Complete items 1 and 2 when additional services are desired, and complete items 3 and 4.  
Put your address in the "RETURN TO" Space on the reverse side. Failure to do this will prevent this card from being returned to you. The return receipt fee will provide you the name of the person delivered to and the date of delivery. For additional fees the following services are available. Consult postmaster for fees and check boxes for additional services requested.  
1. ☐ Show to whom delivered, date, and addressee's address. 2. ☐ Restricted Delivery (Extra charge)

3. Article Addressed to: Amoco Production Company  
200 North Lorraine, Suite 1200  
Midland, TX 79701

4. Article Number: **P95586178**

Type of Service: ☐ Registered ☐ Insured ☒ Certified ☐ COD ☐ Return Receipt for Merchandise ☐ Express Mail

Always obtain signature of addressee or agent and DATE DELIVERED.

5. Signature - Address: *[Signature]*

6. Signature - Agent: *[Signature]*

7. Date of Delivery: *8/26*

8. Addressee's Address (ONLY if requested and fee paid)

PS Form 3811, Mar. 1988 \* U.S.G.P.O. 1988-212-865 DOMESTIC RETURN RECEIPT

CCO 9472

**SENDER:** Complete items 1 and 2 when additional services are desired, and complete items 3 and 4.  
Put your address in the "RETURN TO" Space on the reverse side. Failure to do this will prevent this card from being returned to you. The return receipt fee will provide you the name of the person delivered to and the date of delivery. For additional fees the following services are available. Consult postmaster for fees and check boxes for additional services requested.  
1. ☐ Show to whom delivered, date, and addressee's address. 2. ☐ Restricted Delivery (Extra charge)

3. Article Addressed to: Michael Harrison Moore  
310 West Wall, Suite 404  
Midland, TX 79701

4. Article Number: **P955861787**

Type of Service: ☐ Registered ☐ Insured ☒ Certified ☐ COD ☐ Return Receipt for Merchandise ☐ Express Mail

Always obtain signature of addressee or agent and DATE DELIVERED.

5. Signature - Address: *[Signature]*

6. Signature - Agent: *[Signature]*

7. Date of Delivery: *8-26*

8. Addressee's Address (ONLY if requested and fee paid)

PS Form 3811, Mar. 1988 \* U.S.G.P.O. 1988-212-865 DOMESTIC RETURN RECEIPT

● **SENDER:** Complete items 1 and 2 when additional services are desired, and complete items 3 and 4.

Put your address in the "RETURN TO" Space on the reverse side. Failure to do this will prevent this card from being returned to you. The return receipt fee will provide you the name of the person delivered to and the date of delivery. For additional fees the following services are available. Consult postmaster for fees and check boxes (for additional services) requested.

1. ☐ Show to whom delivered, date, and addressee's address. 2. ☐ Restricted Delivery (Extra charge)

3. Article Addressed to:

Yates Petroleum Corp.  
105 South 4th Street  
Artesia, NM 88210

4. Article Number  
P955 861 775

Type of Service: ☐ Registered ☐ Insured  
☒ Certified ☐ COD  
☐ Express Mail ☐ Return Receipt for Merchandise

Always obtain signature of addressee or agent and DATE DELIVERED.

5. Signature — Address *Oy*

6. Signature — Agent

7. Date of Delivery *8/25/88*

8. Addressee's Address (ONLY if requested and fee paid)

PS Form 3811, Mar. 1988 \* U.S.G.P.O. 1988-212-865 DOMESTIC RETURN RECEIPT

● **SENDER:** Complete items 1 and 2 when additional services are desired, and complete items 3 and 4.

Put your address in the "RETURN TO" Space on the reverse side. Failure to do this will prevent this card from being returned to you. The return receipt fee will provide you the name of the person delivered to and the date of delivery. For additional fees the following services are available. Consult postmaster for fees and check boxes (for additional services) requested.

1. ☐ Show to whom delivered, date, and addressee's address. 2. ☐ Restricted Delivery (Extra charge)

3. Article Addressed to:

Los Chicos  
105 South 4th Street  
Artesia, NM 88210

4. Article Number  
P955 861 798

Type of Service: ☐ Registered ☐ Insured  
☒ Certified ☐ COD  
☐ Express Mail ☐ Return Receipt for Merchandise

Always obtain signature of addressee or agent and DATE DELIVERED.

5. Signature — Address *Oy*

6. Signature — Agent

7. Date of Delivery *8/25/88*

8. Addressee's Address (ONLY if requested and fee paid)

PS Form 3811, Mar. 1988 \* U.S.G.P.O. 1988-212-865 DOMESTIC RETURN RECEIPT

● **SENDER:** Complete items 1 and 2 when additional services are desired, and complete items 3 and 4.

Put your address in the "RETURN TO" Space on the reverse side. Failure to do this will prevent this card from being returned to you. The return receipt fee will provide you the name of the person delivered to and the date of delivery. For additional fees the following services are available. Consult postmaster for fees and check boxes (for additional services) requested.

1. ☐ Show to whom delivered, date, and addressee's address. 2. ☐ Restricted Delivery (Extra charge)

3. Article Addressed to:

ABO Petroleum Co.  
105 S. 4th St.  
Artesia, NM 88210

4. Article Number  
P955 861 779

Type of Service: ☐ Registered ☐ Insured  
☒ Certified ☐ COD  
☐ Express Mail ☐ Return Receipt for Merchandise

Always obtain signature of addressee or agent and DATE DELIVERED.

5. Signature — Address *Oy*

6. Signature — Agent

7. Date of Delivery *8/25/88*

8. Addressee's Address (ONLY if requested and fee paid)

PS Form 3811, Mar. 1988 \* U.S.G.P.O. 1988-212-865 DOMESTIC RETURN RECEIPT

● **SENDER:** Complete items 1 and 2 when additional services are desired, and complete items 3 and 4.

Put your address in the "RETURN TO" Space on the reverse side. Failure to do this will prevent this card from being returned to you. The return receipt fee will provide you the name of the person delivered to and the date of delivery. For additional fees the following services are available. Consult postmaster for fees and check boxes (for additional services) requested.

1. ☐ Show to whom delivered, date, and addressee's address. 2. ☐ Restricted Delivery (Extra charge)

3. Article Addressed to:

Maralo  
Attn. Mark Wheeler  
P.O. Box 832  
Midland, TX 79702

4. Article Number  
P955 861 778

Type of Service: ☐ Registered ☐ Insured  
☒ Certified ☐ COD  
☐ Express Mail ☐ Return Receipt for Merchandise

Always obtain signature of addressee or agent and DATE DELIVERED.

5. Signature — Address

6. Signature — Agent *Shelley Brown*

7. Date of Delivery *8-30-88*

8. Addressee's Address (ONLY if requested and fee paid)

PS Form 3811, Mar. 1988 \* U.S.G.P.O. 1988-212-865 DOMESTIC RETURN RECEIPT

**SENDER:** Complete items 1 and 2 when additional services are desired, and complete items 3 and 4.

Put your address in the "RETURN TO" Space on the reverse side. Failure to do this will prevent this card from being returned to you. The return receipt fee will provide you the name of the person delivered to and the date of delivery. For additional fees the following services are available. Consult postmaster for fees and check boxes for additional service(s) requested.

1. ☐ Show to whom delivered, date, and addressee's address. 2. ☐ Restricted Delivery (Extra charge)

3. Article Addressed to:

Sarah Garretson  
4820 W. Grove Avenue  
#2107  
Dallas, TX 75248

4. Article Number: **P955861790**

Type of Service: ☐ Registered ☐ Insured ☒ Certified ☐ COD ☐ Return Receipt for Merchandise

Express Mail ☐ Express Mail for Merchandise

Always obtain signature of addressee or agent and DATE DELIVERED.

8. Addressee's Address (ONLY if requested and fee paid)

5. Signature - Address: *Sarah Garretson*

6. Signature - Agent: *[Signature]*

7. Date of Delivery: *Aug 1988*

PS Form 3811, Mar. 1988 \* U.S.G.P.O. 1988-212-865 DOMESTIC RETURN RECEIPT

**SENDER:** Complete items 1 and 2 when additional services are desired, and complete items 3 and 4.

Put your address in the "RETURN TO" Space on the reverse side. Failure to do this will prevent this card from being returned to you. The return receipt fee will provide you the name of the person delivered to and the date of delivery. For additional fees the following services are available. Consult postmaster for fees and check boxes for additional service(s) requested.

1. ☐ Show to whom delivered, date, and addressee's address. 2. ☐ Restricted Delivery (Extra charge)

3. Article Addressed to:

Ralph Nix  
101 S. 7th  
Artesia, NM 88210

4. Article Number: **P955861802**

Type of Service: ☐ Registered ☐ Insured ☒ Certified ☐ COD ☐ Return Receipt for Merchandise

Express Mail ☐ Express Mail for Merchandise

Always obtain signature of addressee or agent and DATE DELIVERED.

8. Addressee's Address (ONLY if requested and fee paid)

5. Signature - Address: *[Signature]*

6. Signature - Agent: *[Signature]*

7. Date of Delivery: *8-25-88*

PS Form 3811, Mar. 1988 \* U.S.G.P.O. 1988-212-865 DOMESTIC RETURN RECEIPT

**SENDER:** Complete items 1 and 2 when additional services are desired, and complete items 3 and 4.

Put your address in the "RETURN TO" Space on the reverse side. Failure to do this will prevent this card from being returned to you. The return receipt fee will provide you the name of the person delivered to and the date of delivery. For additional fees the following services are available. Consult postmaster for fees and check boxes for additional service(s) requested.

1. ☐ Show to whom delivered, date, and addressee's address. 2. ☐ Restricted Delivery (Extra charge)

3. Article Addressed to:

Yates Drilling Co.  
105 S. 4th St.  
Artesia, NM 88210

4. Article Number: **P955861776**

Type of Service: ☐ Registered ☐ Insured ☒ Certified ☐ COD ☐ Return Receipt for Merchandise

Express Mail ☐ Express Mail for Merchandise

Always obtain signature of addressee or agent and DATE DELIVERED.

8. Addressee's Address (ONLY if requested and fee paid)

5. Signature - Address: *[Signature]*

6. Signature - Agent: *[Signature]*

7. Date of Delivery: *9/25/88*

PS Form 3811, Mar. 1988 \* U.S.G.P.O. 1988-212-865 DOMESTIC RETURN RECEIPT

**SENDER:** Complete items 1 and 2 when additional services are desired, and complete items 3 and 4.

Put your address in the "RETURN TO" Space on the reverse side. Failure to do this will prevent this card from being returned to you. The return receipt fee will provide you the name of the person delivered to and the date of delivery. For additional fees the following services are available. Consult postmaster for fees and check boxes for additional service(s) requested.

1. ☐ Show to whom delivered, date, and addressee's address. 2. ☐ Restricted Delivery (Extra charge)

3. Article Addressed to:

Lonita S. Curtis  
P.O. Box 440  
Artesia, NM 88210

4. Article Number: **P955861801**

Type of Service: ☐ Registered ☐ Insured ☒ Certified ☐ COD ☐ Return Receipt for Merchandise

Express Mail ☐ Express Mail for Merchandise

Always obtain signature of addressee or agent and DATE DELIVERED.

8. Addressee's Address (ONLY if requested and fee paid)

5. Signature - Address: *[Signature]*

6. Signature - Agent: *[Signature]*

7. Date of Delivery: *8-25-88*

PS Form 3811, Mar. 1988 \* U.S.G.P.O. 1988-212-865 DOMESTIC RETURN RECEIPT

PS Form 3811, Mar. 1988 \* U.S.G.P.O. 1988-212-865 DOMESTIC RETURN RECEIPT

**SENDER:** Complete items 1 and 2 when additional services are desired, and complete items 3 and 4.

Put your address in the "RETURN TO" Space on the reverse side. Failure to do this will prevent this card from being returned to you. The return receipt fee will provide you the name of the person delivered to and the date of delivery. For additional fees the following services are available. Consult postmaster for fees and check box(es) for additional service(s) requested.

1. ☐ Show to whom delivered, date, and addressee's address. 2. ☐ Restricted Delivery (Extra charge)

3. Article Addressed to:

Article Number **P955 861 791**

Type of Service: ☐ Registered ☐ Insured ☒ Certified ☐ COD ☐ Return Receipt for Merchandise

Always obtain signature of addressee or agent and DATE DELIVERED.

8. Addressee's Address (ONLY if requested and fee paid)

5. Signature - Address **Mark D. Wilson**  
4501 Greentree Blvd.  
Midland, TX 79707

6. Signature - Agent **X**

7. Date of Delivery **8-22-88**

PS Form 3811, Mar. 1988 \* U.S.G.P.O. 1988-212-865 DOMESTIC RETURN RECEIPT

**SENDER:** Complete items 1 and 2 when additional services are desired, and complete items 3 and 4.

Put your address in the "RETURN TO" Space on the reverse side. Failure to do this will prevent this card from being returned to you. The return receipt fee will provide you the name of the person delivered to and the date of delivery. For additional fees the following services are available. Consult postmaster for fees and check box(es) for additional service(s) requested.

1. ☐ Show to whom delivered, date, and addressee's address. 2. ☐ Restricted Delivery (Extra charge)

3. Article Addressed to:

Article Number **P955 861 800**

Type of Service: ☐ Registered ☐ Insured ☒ Certified ☐ COD ☐ Return Receipt for Merchandise

Express Mail ☐ Always obtain signature of addressee or agent and DATE DELIVERED.

8. Addressee's Address (ONLY if requested and fee paid)

5. Signature - Address **R.J. Barnes Ramsland**  
c/o P.O. Drawer 10505  
Midland, TX 79702

6. Signature - Agent **X**

7. Date of Delivery **AUG 29 1988**

PS Form 3811, Mar. 1988 \* U.S.G.P.O. 1988-212-865 DOMESTIC RETURN RECEIPT

**SENDER:** Complete items 1 and 2 when additional services are desired, and complete items 3 and 4.

Put your address in the "RETURN TO" Space on the reverse side. Failure to do this will prevent this card from being returned to you. The return receipt fee will provide you the name of the person delivered to and the date of delivery. For additional fees the following services are available. Consult postmaster for fees and check box(es) for additional service(s) requested.

1. ☐ Show to whom delivered, date, and addressee's address. 2. ☐ Restricted Delivery (Extra charge)

3. Article Addressed to:

Article Number **P955 861 804**

Type of Service: ☐ Registered ☐ Insured ☒ Certified ☐ COD ☐ Return Receipt for Merchandise

Always obtain signature of addressee or agent and DATE DELIVERED.

8. Addressee's Address (ONLY if requested and fee paid)

5. Signature - Address **Claudia Jane Burch**  
c/o P.O. Drawer 10505  
Midland, TX 79702

6. Signature - Agent **X**

7. Date of Delivery **AUG 29 1988**

PS Form 3811, Mar. 1988 \* U.S.G.P.O. 1988-212-865 DOMESTIC RETURN RECEIPT

**SENDER:** Complete items 1 and 2 when additional services are desired, and complete items 3 and 4.

Put your address in the "RETURN TO" Space on the reverse side. Failure to do this will prevent this card from being returned to you. The return receipt fee will provide you the name of the person delivered to and the date of delivery. For additional fees the following services are available. Consult postmaster for fees and check box(es) for additional service(s) requested.

1. ☐ Show to whom delivered, date, and addressee's address. 2. ☐ Restricted Delivery (Extra charge)

3. Article Addressed to:

Article Number **P955 861 796**

Type of Service: ☐ Registered ☐ Insured ☒ Certified ☐ COD ☐ Return Receipt for Merchandise

Express Mail ☐ Always obtain signature of addressee or agent and DATE DELIVERED.

8. Addressee's Address (ONLY if requested and fee paid)

5. Signature - Address **Eugene E. Nearburg**  
P.O. Box 31405  
Dallas, TX 75231

6. Signature - Agent **X**

7. Date of Delivery **AUG 29 1988**