

RECEIVED

JUN 19 1960

BEFORE THE NEW MEXICO
OIL CONSERVATION DIVISION

OIL CONSERVATION DIVISION

APPLICATION OF ROBERT N. ENFIELD,
FOR COMPULSORY POOLING, LEA
COUNTY, NEW MEXICO

No. 9696

APPLICATION

Robert N. Enfield, by his undersigned attorneys hereby makes application for an Order pooling all interests from the surface to the base of the Morrow formation underlying the S/2 of Section 19, Township 18 south, Range 33 East, N.M.P.M., Lea County, New Mexico, and in support of its application would show:

1. Applicant is the working interest owner of certain interests in the S/2 of Section 19, Township 18 South, Range 33 East, Lea County, New Mexico.

2. Applicant intends to operate a well to be located at a standard location in the S/2 of Section 19.

3. Applicant has in good faith sought to join all other working interest owners in the S/2 of Section 19 for the purpose of forming a 320 acre proration unit in the S/2 of Section 19.

4. Although Applicant has attempted to obtain voluntary agreements from all working interest owners to dedicate their mineral interests to the 320 acre unit, there remain some working interest owners who have refused to join in dedicating their acreage to the unit.

5. Applicant seeks an Order from the Division pooling all mineral interests from the surface to the base of the Morrow

44.32
42.32
4.00
32.4
4.67
36.99

formation at an estimated total depth of 13,600 feet underlying the S/2 of Section 19, pursuant to § 70-2-17 N.M.S.A. 1978.

6. The Division's Order entered pursuant to this Application should designate Applicant as operator of the well. Applicant also requests the Division to consider the cost of drilling and completing the well, the allocation of the cost thereof, actual operating costs and charges for supervision, and a charge for the risk involved in drilling the well.

7. Attached hereto as Exhibit A and incorporated by reference is a list setting forth all the working interest owners, each of their respective interests and their mailing addresses. Each of the working interest owners was mailed a copy of this application by registered mail.

8. Approval of this Application will be in the interests of conservation, the prevention of waste, and the protection of correlative rights.

9. Applicant requests that this matter be set for the July 12, 1989 Examiner Hearing of the Oil Conservation Division.

HINKLE, COX, EATON, COFFIELD
& HENSLEY

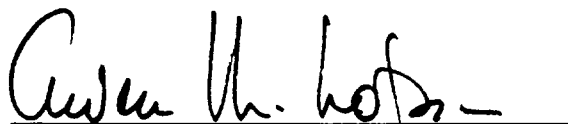
A handwritten signature in dark ink, appearing to read "Owen M. Lopez", is written over a horizontal line.

Owen M. Lopez
Post Office Box 2068
Santa Fe, New Mexico 87504-2068
(505) 982-4554

Attorneys for Robert N. Enfield

HUDSON FEDERAL NO. 3
Lea County, New Mexico
Containing 324.69 acres

Robert N. Enfield	25.00
* Robert G. Hanagan et al	25.00
Santa Fe Energy Operating Partners, L.P.	12.68
William A. Hudson	12.32
Edward R. Hudson Trust	12.32
Amoco Production Company	<u>12.68</u>
	100.00

*

1. Roy G. Barton Sr, & Opal Barton Revocable Trust	3.125
Roy G. Barton Jr,; Trustee under agreement dated 1/28/82	
2. New Tex Oil Company	7.81250
3. Hugh E. Hanagan	3.90625
4. Hanagan Properties, a partnership	3.90625
5. J. Hiram Moore, Betty Jane Moore and Michael Harrison	6.25000
Moore, Trustees of the Moore Trust dated 8/1/74	

ADDRESSES:

1. Robert N. Enfield, P. O. Box 2431, Santa Fe, NM 87504
2. Roy G. Barton Sr., & Opal Barton Revocable Trust, Roy G. Barton Jr., Trustee under agreement dated 1/28/82, P. O. Box 978, Hobbs, NM 88241
3. New Tex Oil Company, Attn: Nolan H. Brunson, P. O. Box 297, Hobbs, NM 88241
Hugh E. Hanagan, P. O. Box 329, Roswell, NM 88201
4. Hanagan Properties, a partnership, P. O. Box 1537, Roswell, NM 88201
5. J. Hiram Moore, Betty Jane Moore and Michael Harrison Moore, Trustees of the Moore Trust dated 8/1/74, P. O. Box 1773, Midland, TX 79702
6. Santa Fe Energy Operating Partners, L.P., 500 W. Illinois, Suite 500, Midland, TX 79701-4319
7. Amoco Production Company, P. O. Box 3092, Houston, TX 77253
8. Edward R. Hudson Trust, 616 Texas Street, Fort Worth, TX 76102-4612
9. William A. Hudson, 616 Texas Street, Fort Worth, TX 76102-4612

RECEIVED

JUN 19 1966

BEFORE THE NEW MEXICO
OIL CONSERVATION DIVISION

OIL CONSERVATION DIVISION

APPLICATION OF ROBERT N. ENFIELD,
FOR COMPULSORY POOLING, LEA
COUNTY, NEW MEXICO

No. 9696

APPLICATION

Robert N. Enfield, by his undersigned attorneys hereby makes application for an Order pooling all interests from the surface to the base of the Morrow formation underlying the S/2 of Section 19, Township 18 south, Range 33 East, N.M.P.M., Lea County, New Mexico, and in support of its application would show:

1. Applicant is the working interest owner of certain interests in the S/2 of Section 19, Township 18 South, Range 33 East, Lea County, New Mexico.

2. Applicant intends to operate a well to be located at a standard location in the S/2 of Section 19.

3. Applicant has in good faith sought to join all other working interest owners in the S/2 of Section 19 for the purpose of forming a 320 acre proration unit in the S/2 of Section 19.

4. Although Applicant has attempted to obtain voluntary agreements from all working interest owners to dedicate their mineral interests to the 320 acre unit, there remain some working interest owners who have refused to join in dedicating their acreage to the unit.

5. Applicant seeks an Order from the Division pooling all mineral interests from the surface to the base of the Morrow

formation at an estimated total depth of 13,600 feet underlying the S/2 of Section 19, pursuant to § 70-2-17 N.M.S.A. 1978.

6. The Division's Order entered pursuant to this Application should designate Applicant as operator of the well. Applicant also requests the Division to consider the cost of drilling and completing the well, the allocation of the cost thereof, actual operating costs and charges for supervision, and a charge for the risk involved in drilling the well.

7. Attached hereto as Exhibit A and incorporated by reference is a list setting forth all the working interest owners, each of their respective interests and their mailing addresses. Each of the working interest owners was mailed a copy of this application by registered mail.

8. Approval of this Application will be in the interests of conservation, the prevention of waste, and the protection of correlative rights.

9. Applicant requests that this matter be set for the July 12, 1989 Examiner Hearing of the Oil Conservation Division.

HINKLE, COX, EATON, COFFIELD
& HENSLEY

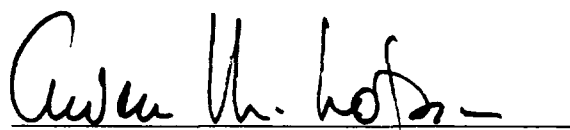
A handwritten signature in dark ink, appearing to read "Owen M. Lopez", is written over a horizontal line.

Owen M. Lopez
Post Office Box 2068
Santa Fe, New Mexico 87504-2068
(505) 982-4554

Attorneys for Robert N. Enfield

HUDSON FEDERAL NO. 3
Lea County, New Mexico
Containing 324.69 acres

Robert N. Enfield	25.00
* Robert G. Hanagan et al	25.00
Santa Fe Energy Operating Partners, L.P.	12.68
William A. Hudson	12.32
Edward R. Hudson Trust	12.32
Amoco Production Company	<u>12.68</u>
	100.00

*
1. Roy G. Barton Sr., & Opal Barton Revocable Trust
Roy G. Barton Jr.,; Trustee under agreement dated 1/28/82 3.125
2. New Tex Oil Company 7.81250
3. Hugh E. Hanagan 3.90625
4. Hanagan Properties, a partnership 3.90625
5. J. Hiram Moore, Betty Jane Moore and Michael Harrison
Moore, Trustees of the Moore Trust dated 8/1/74 6.25000

ADDRESSES:

1. Robert N. Enfield, P. O. Box 2431, Santa Fe, NM 87504
2. Roy G. Barton Sr., & Opal Barton Revocable Trust, Roy G. Barton Jr., Trustee under agreement dated 1/28/82, P. O. Box 978, Hobbs, NM 88241
3. New Tex Oil Company, Attn: Nolan H. Brunson, P. O. Box 297, Hobbs, NM 88241
Hugh E. Hanagan, P. O. Box 329, Roswell, NM 88201
4. Hanagan Properties, a partnership, P. O. Box 1537, Roswell, NM 88201
5. J. Hiram Moore, Betty Jane Moore and Michael Harrison Moore, Trustees of the Moore Trust dated 8/1/74, P. O. Box 1773, Midland, TX 79702
6. Santa Fe Energy Operating Partners, L.P., 500 W. Illinois, Suite 500, Midland, TX 79701-4319
7. Amoco Production Company, P. O. Box 3092, Houston, TX 77253
8. Edward R. Hudson Trust, 616 Texas Street, Fort Worth, TX 76102-4612
9. William A. Hudson, 616 Texas Street, Fort Worth, TX 76102-4612

BEFORE THE NEW MEXICO
OIL CONSERVATION DIVISION

RECEIVED
JUN 10 1961
OIL CONSERVATION DIVISION

APPLICATION OF ROBERT N. ENFIELD,
FOR COMPULSORY POOLING, LEA
COUNTY, NEW MEXICO

No. 9696

APPLICATION

Robert N. Enfield, by his undersigned attorneys hereby makes application for an Order pooling all interests from the surface to the base of the Morrow formulation underlying the S/2 of Section 19, Township 18 south, Range 33 East, N.M.P.M., Lea County, New Mexico, and in support of its application would show:

1. Applicant is the working interest owner of certain interests in the S/2 of Section 19, Township 18 South, Range 33 East, Lea County, New Mexico.

2. Applicant intends to operate a well to be located at a standard location in the S/2 of Section 19.

3. Applicant has in good faith sought to join all other working interest owners in the S/2 of Section 19 for the purpose of forming a 320 acre proration unit in the S/2 of Section 19.

4. Although Applicant has attempted to obtain voluntary agreements from all working interest owners to dedicate their mineral interests to the 320 acre unit, there remain some working interest owners who have refused to join in dedicating their acreage to the unit.

5. Applicant seeks an Order from the Division pooling all mineral interests from the surface to the base of the Morrow

formation at an estimated total depth of 13,600 feet underlying the S/2 of Section 19, pursuant to § 70-2-17 N.M.S.A. 1978.

6. The Division's Order entered pursuant to this Application should designate Applicant as operator of the well. Applicant also requests the Division to consider the cost of drilling and completing the well, the allocation of the cost thereof, actual operating costs and charges for supervision, and a charge for the risk involved in drilling the well.

7. Attached hereto as Exhibit A and incorporated by reference is a list setting forth all the working interest owners, each of their respective interests and their mailing addresses. Each of the working interest owners was mailed a copy of this application by registered mail.

8. Approval of this Application will be in the interests of conservation, the prevention of waste, and the protection of correlative rights.

9. Applicant requests that this matter be set for the July 12, 1989 Examiner Hearing of the Oil Conservation Division.

HINKLE, COX, EATON, COFFIELD
& HENSLEY

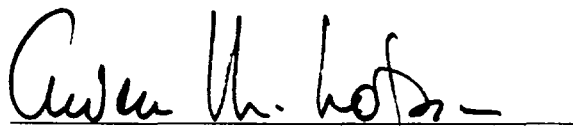
A handwritten signature in dark ink, appearing to read "Owen M. Lopez", is written over a horizontal line.

Owen M. Lopez
Post Office Box 2068
Santa Fe, New Mexico 87504-2068
(505) 982-4554

Attorneys for Robert N. Enfield

HUDSON FEDERAL NO. 3
Lea County, New Mexico
Containing 324.69 acres

Robert N. Enfield	25.00
* Robert G. Hanagan et al	25.00
Santa Fe Energy Operating Partners, L.P.	12.68
William A. Hudson	12.32
Edward R. Hudson Trust	12.32
Amoco Production Company	<u>12.68</u>
	100.00

*	
1. Roy G. Barton Sr, & Opal Barton Revocable Trust	3.125
Roy G. Barton Jr,; Trustee under agreement dated 1/28/82	
2. New Tex Oil Company	7.81250
3. Hugh E. Hanagan	3.90625
4. Hanagan Properties, a partnership	3.90625
5. J. Hiram Moore, Betty Jane Moore and Michael Harrison Moore, Trustees of the Moore Trust dated 8/1/74	6.25000

ADDRESSES:

1. Robert N. Enfield, P. O. Box 2431, Santa Fe, NM 87504
2. Roy G. Barton Sr., & Opal Barton Revocable Trust, Roy G. Barton Jr., Trustee under agreement dated 1/28/82, P. O. Box 978, Hobbs, NM 88241
3. New Tex Oil Company, Attn: Nolan H. Brunson, P. O. Box 297, Hobbs, NM 88241
Hugh E. Hanagan, P. O. Box 329, Roswell, NM 88201
4. Hanagan Properties, a partnership, P. O. Box 1537, Roswell, NM 88201
5. J. Hiram Moore, Betty Jane Moore and Michael Harrison Moore, Trustees of the Moore Trust dated 8/1/74, P. O. Box 1773, Midland, TX 79702
6. Santa Fe Energy Operating Partners, L.P., 500 W. Illinois, Suite 500, Midland, TX 79701-4319
7. Amoco Production Company, P. O. Box 3092, Houston, TX 77253
8. Edward R. Hudson Trust, 616 Texas Street, Fort Worth, TX 76102-4612
9. William A. Hudson, 616 Texas Street, Fort Worth, TX 76102-4612

BEFORE THE NEW MEXICO
OIL CONSERVATION DIVISION

RECEIVED

JUN 1 1964

OIL CONSERVATION DIVISION

APPLICATION OF ROBERT N. ENFIELD,
FOR COMPULSORY POOLING, LEA
COUNTY, NEW MEXICO

No. 9694

APPLICATION

Robert N. Enfield, by his undersigned attorneys hereby makes application for an Order pooling all interests from the surface to the base of the Morrow formulation underlying the S/2 of Section 19, Township 18 south, Range 33 East, N.M.P.M., Lea County, New Mexico, and in support of its application would show:

1. Applicant is the working interest owner of certain interests in the S/2 of Section 19, Township 18 South, Range 33 East, Lea County, New Mexico.

2. Applicant intends to operate a well to be located at a standard location in the S/2 of Section 19.

3. Applicant has in good faith sought to join all other working interest owners in the S/2 of Section 19 for the purpose of forming a 320 acre proration unit in the S/2 of Section 19.

4. Although Applicant has attempted to obtain voluntary agreements from all working interest owners to dedicate their mineral interests to the 320 acre unit, there remain some working interest owners who have refused to join in dedicating their acreage to the unit.

5. Applicant seeks an Order from the Division pooling all mineral interests from the surface to the base of the Morrow

formation at an estimated total depth of 13,600 feet underlying the S/2 of Section 19, pursuant to § 70-2-17 N.M.S.A. 1978.

6. The Division's Order entered pursuant to this Application should designate Applicant as operator of the well. Applicant also requests the Division to consider the cost of drilling and completing the well, the allocation of the cost thereof, actual operating costs and charges for supervision, and a charge for the risk involved in drilling the well.

7. Attached hereto as Exhibit A and incorporated by reference is a list setting forth all the working interest owners, each of their respective interests and their mailing addresses. Each of the working interest owners was mailed a copy of this application by registered mail.

8. Approval of this Application will be in the interests of conservation, the prevention of waste, and the protection of correlative rights.

9. Applicant requests that this matter be set for the July 12, 1989 Examiner Hearing of the Oil Conservation Division.

HINKLE, COX, EATON, COFFIELD
& HENSLEY

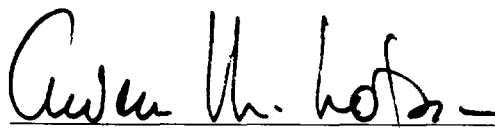
A handwritten signature in dark ink, appearing to read "Owen M. Lopez", is written over a horizontal line.

Owen M. Lopez
Post Office Box 2068
Santa Fe, New Mexico 87504-2068
(505) 982-4554

Attorneys for Robert N. Enfield

HUDSON FEDERAL NO. 3
Lea County, New Mexico
Containing 324.69 acres

Robert N. Enfield	25.00
* Robert G. Hanagan et al	25.00
Santa Fe Energy Operating Partners, L.P.	12.68
William A. Hudson	12.32
Edward R. Hudson Trust	12.32
Amoco Production Company	<u>12.68</u>
	100.00

*
1. Roy G. Barton Sr, & Opal Barton Revocable Trust 3.125
Roy G. Barton Jr,; Trustee under agreement dated 1/28/82
2. New Tex Oil Company 7.81250
3. Hugh E. Hanagan 3.90625
4. Hanagan Properties, a partnership 3.90625
5. J. Hiram Moore, Betty Jane Moore and Michael Harrison 6.25000
Moore, Trustees of the Moore Trust dated 8/1/74

ADDRESSES:

1. Robert N. Enfield, P. O. Box 2431, Santa Fe, NM 87504
2. Roy G. Barton Sr., & Opal Barton Revocable Trust, Roy G. Barton Jr., Trustee under agreement dated 1/28/82, P. O. Box 978, Hobbs, NM 88241
3. New Tex Oil Company, Attn: Nolan H. Brunson, P. O. Box 297, Hobbs, NM 88241
Hugh E. Hanagan, P. O. Box 329, Roswell, NM 88201
4. Hanagan Properties, a partnership, P. O. Box 1537, Roswell, NM 88201
5. J. Hiram Moore, Betty Jane Moore and Michael Harrison Moore, Trustees of the Moore Trust dated 8/1/74, P. O. Box 1773, Midland, TX 79702
6. Santa Fe Energy Operating Partners, L.P., 500 W. Illinois, Suite 500, Midland, TX 79701-4319
7. Amoco Production Company, P. O. Box 3092, Houston, TX 77253
8. Edward R. Hudson Trust, 616 Texas Street, Fort Worth, TX 76102-4612
9. William A. Hudson, 616 Texas Street, Fort Worth, TX 76102-4612

UNITED STATES
DEPARTMENT OF THE INTERIOR
BUREAU OF LAND MANAGEMENT

SUBMIT IN TRIPLICATE*
(Other instructions on re-
verse side)

Form approved.
Budget Bureau No. 1004-0135
Expires August 31, 1985

SUNDRY NOTICES AND REPORTS ON WELL COMMISSION

(Do not use this form for proposals to drill or to deepen or plug back or adjust a reservoir.
Use "APPLICATION FOR PERMIT—" for such proposals.)

1. OIL WELL <input type="checkbox"/> GAS WELL <input checked="" type="checkbox"/> OTHER <input type="checkbox"/>		5. LEASE DESIGNATION AND SERIAL NO. LC-069276
2. NAME OF OPERATOR ROBERT N. ENFIELD		6. IF INDIAN, ALLOTTEE OR TRIBE NAME
3. ADDRESS OF OPERATOR P.O. BOX 2431, SANTA FE, NEW MEXICO 87501		7. UNIT AGREEMENT NAME
4. LOCATION OF WELL. Report location clearly and in accordance with any State requirements.* See also space 17 below. At surface 660' FSL AND 2310' FEL OF SECTION 19		8. FARM OR LEASE NAME HUDSON FEDERAL
11. PERMIT NO.		9. WELL NO. 3
15. ELEVATIONS (Show whether DF, RT, CR, etc.) 3793.7 GL		10. FIELD AND POOL, OR WILDCAT UNDES. SO. CORBIN MORROW GAS
		11. SEC., T., R., M., OR BLK. AND SURVEY OR AREA SEC. 19, T. 18 S., R. 33 E.
		12. COUNTY OR PARISH LEA
		13. STATE NEW MEXICO

Check Appropriate Box To Indicate Nature of Notice, Report, or Other Data

NOTICE OF INTENTION TO:

TEST WATER SHUT-OFF

FRACTURE TREAT

SHOOT OR ACIDIZE

REPAIR WELL

(Other)

PULL OR ALTER CASING

MULTIPLE COMPLETE

ABANDON*

CHANGE PLANS

WATER SHUT-OFF

FRACTURE TREATMENT

SHOOTING OR ACIDIZING

(Other)

SUBSEQUENT REPORT OF:

REPAIRING WELL

ALTERING CASING

ABANDONMENT*

(Note: Report results of multiple completion on Well Completion or Recompletion Report and Log form.)

17. DESCRIBE PROPOSED OR COMPLETED OPERATIONS (Clearly state all pertinent details, and give pertinent dates, including estimated date of starting any proposed work. If well is directionally drilled, give subsurface locations and measured and true vertical depths for all markers and zones pertinent to this work.)*

THE FOLLOWING CHANGES IN THE APPROVED APPLICATION FOR PERMIT TO DRILL ARE PROPOSED:

- (1) PROPOSED TOTAL DEPTH TO BE CHANGED FROM 12,500' to 13,600' TO TEST THE MORROW FORMATION. A REVISED ACREAGE DEDICATION PLAT IS ATTACHED.
- (2) 13-3/8" SURFACE CASING SETTING DEPTH TO BE CHANGED FROM 500' TO 350'.
(in 12 1/4" Bore) *SJS*
- (3) SIZE OF INTERMEDIATE CASING TO BE CHANGED FROM 8-5/8" TO 9-5/8" AND THE SETTING DEPTH FROM 4800' TO 2900'. CEMENT TO CIRCULATE.
- (4) REVISED BOP SKETCH IS ATTACHED.

RECEIVED

MAY 31 1989

OIL CONSERVATION DIV.
SANTA FE

18. I hereby certify that the foregoing is true and correct

SIGNED

Arthur R. Brown

TITLE

Agent

DATE

MAY 3, 1989

(This space for Federal or State office use)

APPROVED BY

CONDITIONS OF APPROVAL, IF ANY

TITLE

CHIEF, MINERAL RESOURCES

DATE

5-15-89

*See Instructions on Reverse Side

**NEW MEXICO OIL CONSERVATION COMMISSION
WELL LOCATION AND ACREAGE DEDICATION PLAT**

Form C-102
Supersedes C-128
Effective 1-1-65

All distances must be from the outer boundaries of the Section.

Operator Robert N. Enfield			Lease Hudson Federal		Well No. 3
Tract Letter 0	Section 19	Township 18 South	Range 33 East	County Lea	
Actual Footage Location of Well: 660 feet from the South line and 2310 feet from the East line					
Ground Level Elev. 3793.7	Producing Formation MORROW		Pool UNDESIGNATED SO. CORBIN MORROW		Dedicated Acreage: 324.69 Acres

1. Outline the acreage dedicated to the subject well by colored pencil or hachure marks on the plat below.
2. If more than one lease is dedicated to the well, outline each and identify the ownership thereof (both as to working interest and royalty).
3. If more than one lease of different ownership is dedicated to the well, have the interests of all owners been consolidated by communitization, unitization, force-pooling, etc?

☐ Yes ☐ No If answer is "yes," type of consolidation _____

If answer is "no," list the owners and tract descriptions which have actually been consolidated. (Use reverse side of this form if necessary.) _____

No allowable will be assigned to the well until all interests have been consolidated (by communitization, unitization, forced-pooling, or otherwise) or until a non-standard unit, eliminating such interests, has been approved by the Commission.

CERTIFICATION

I hereby certify that the information contained herein is true and complete to the best of my knowledge and belief.

Name *Arthur R. Brown*
Arthur R. Brown

Position
Agent

Company
ROBERT N. ENFIELD

Date
MAY 3, 1989

I hereby certify that the well location shown on this plat was plotted from field notes of actual surveys made by me or under my supervision, and that the same is true and correct to the best of my knowledge and belief.

Date Surveyed
January 6, 1989

Registered Professional Engineer and/or Land Surveyor:

Ronald J. Eidson
Certificate No. **JOHN W. WEST, 676**
RONALD J. EIDSON, 3239

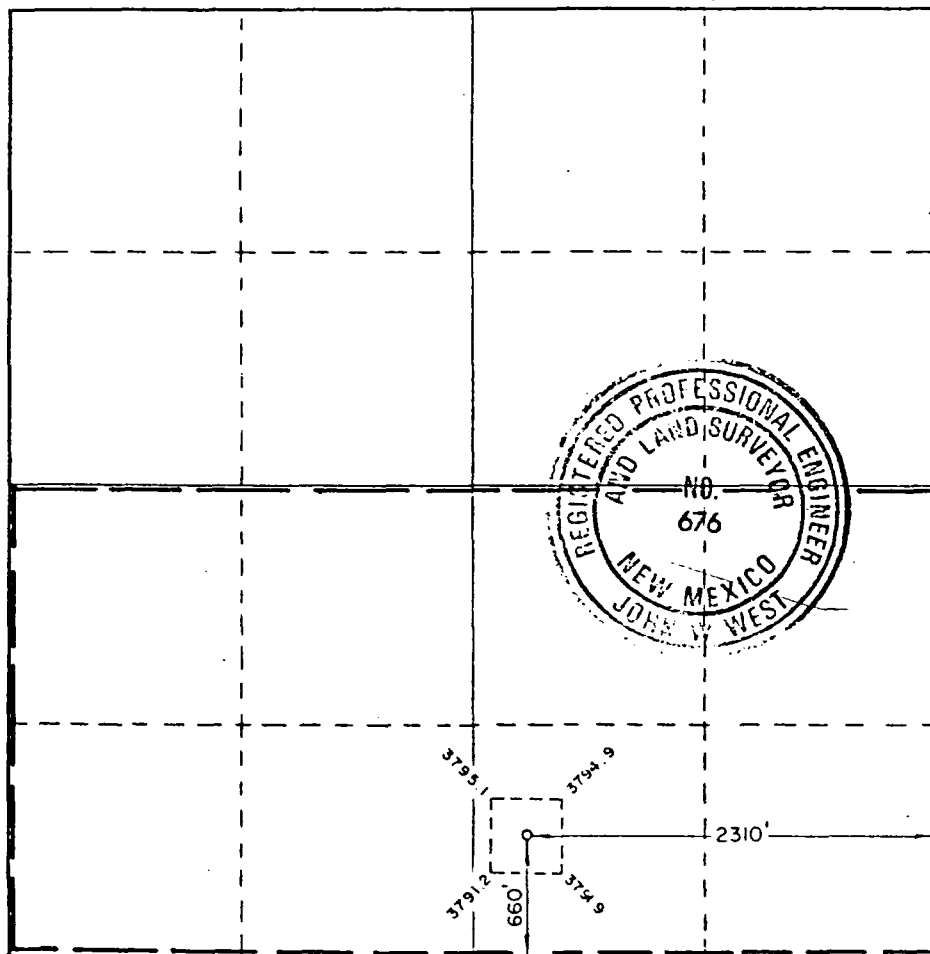

96560

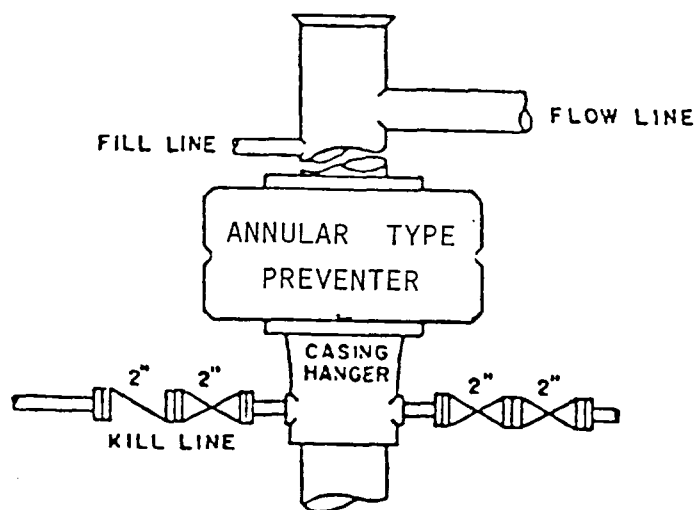

BOP STACK

2000 PSI WORKING PRESSURE

IN USE WHILE DRILLING 12-1/4" HOLE

BOP ARRANGEMENT

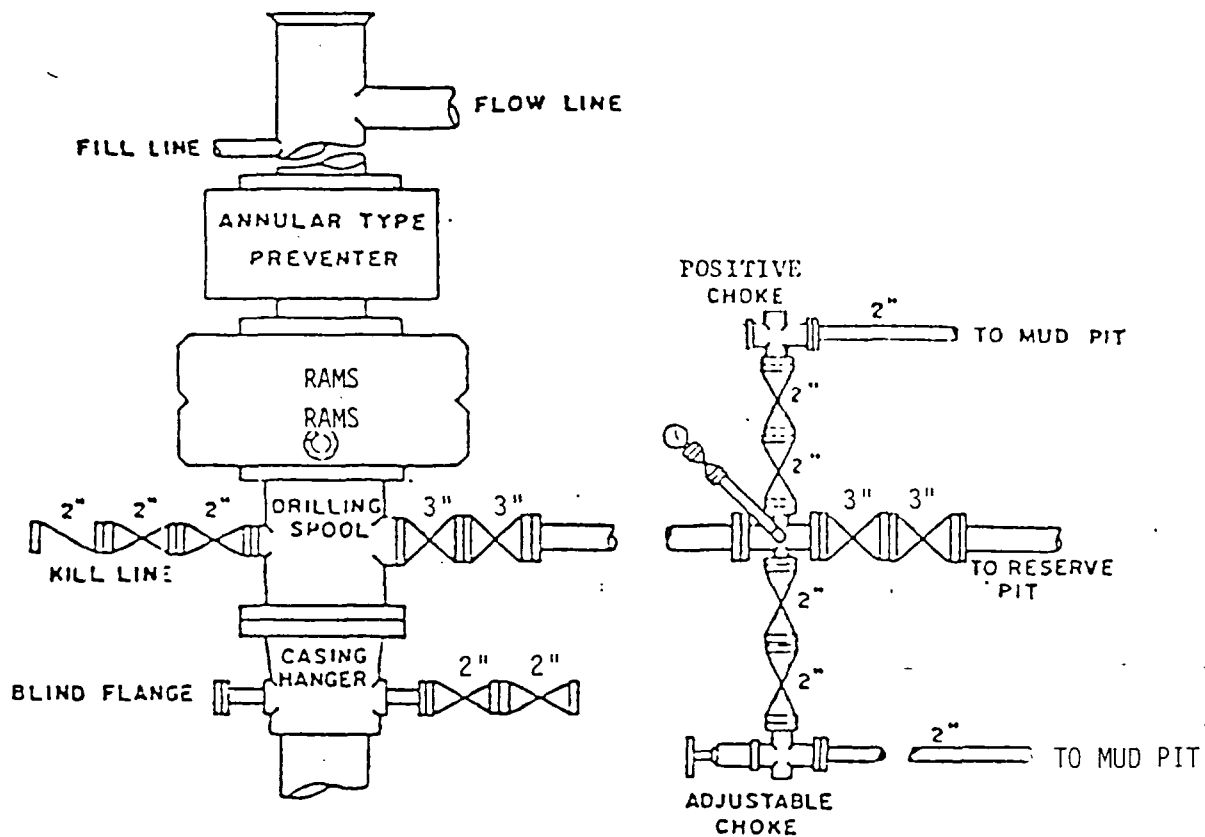

BOP STACK

5000 PSI WORKING PRESSURE

IN USE WHILE DRILLING BELOW 9-5/8" CASING SEAT

BOP ARRANGEMENT

N. M. OIL CONSERV. COMMISSION
P. O. BOX 1000
DEPARTMENT OF THE INTERIOR
BUREAU OF LAND MANAGEMENT

SUBMIT IN TRIPLICATE*
(Other instructions on
reverse side)

30-025-30551
Form approved.
Budget Bureau No. 1004-0136
Expires August 31, 1985

APPLICATION FOR PERMIT TO DRILL, DEEPEN, OR PLUG BACK

1a. TYPE OF WORK
DRILL ☒ DEEPEN ☐ PLUG BACK ☐

b. TYPE OF WELL
OIL WELL ☒ GAS WELL ☐ OTHER ☐
SINGLE ZONE ☒ MULTIPLE ZONE ☐

2. NAME OF OPERATOR
ROBERT N. ENFIELD

3. ADDRESS OF OPERATOR
P.O. BOX 2431, SANTA FE, NEW MEXICO 87501

4. LOCATION OF WELL (Report location clearly and in accordance with any State requirements.)*
At surface
660' FSL AND 2310' FEL OF SECTION 19
At proposed prod. zone

14. DISTANCE IN MILES AND DIRECTION FROM NEAREST TOWN OR POST OFFICE*
10 MILES SOUTH-SOUTHEAST OF MALJAMAR, NEW MEXICO

15. DISTANCE FROM PROPOSED*
LOCATION TO NEAREST
PROPERTY OR LEASE LINE, FT.
(Also to nearest drig. unit line, if any) 2600'

16. NO. OF ACRES IN LEASE
2470.16

18. DISTANCE FROM PROPOSED LOCATION*
TO NEAREST WELL, DRILLING, COMPLETED,
OR APPLIED FOR, ON THIS LEASE, FT. 1700'

19. PROPOSED DEPTH
12,500'

21. ELEVATIONS (Show whether DF, RT, GR, etc.)
3793.7 GL

17. NO. OF ACRES ASSIGNED
TO THIS WELL 40

20. ROTARY OR CABLE TOOLS
ROTARY

22. APPROX. DATE WORK WILL START*
UPON APPROVAL

23. PROPOSED CASING AND CEMENTING PROGRAM

SIZE OF HOLE	SIZE OF CASING	WEIGHT PER FOOT	SETTING DEPTH	QUANTITY OF CEMENT
17-1/2"	13-3/8"	48#	500'	SUFFICIENT TO CIRCULATE
11"	8-5/8"	24# & 28#	4800'	SUFFICIENT TO CIRCULATE
7-7/8"	5-1/2"	17#	12,500'	400 SACKS

AFTER SETTING PRODUCTION CASING, PAY ZONE WILL BE PERFORATED AND
STIMULATED AS NECESSARY.

SEE ATTACHED FOR: SUPPLEMENTAL DRILLING DATA
BOP SKETCH
SURFACE USE AND OPERATIONS PLAN

APPROVAL SUBJECT TO
GENERAL REQUIREMENTS AND
SPECIAL STIPULATIONS
ATTACHED

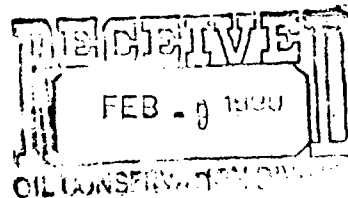

RECEIVED
JAN 21 2 04 PM '89
OIL CONSERVATION COMMISSION

IN ABOVE SPACE DESCRIBE PROPOSED PROGRAM: If proposal is to deepen or plug back, give data on present productive zone and proposed new productive zone. If proposal is to drill or deepen directionally, give pertinent data on subsurface locations and measured and true vertical depths. Give blowout preventer program, if any.

24. SIGNED Arthur L. Brown TITLE Agent DATE JANUARY 20, 1989
(This space for Federal or State office use)

PERMIT NO. _____ APPROVAL DATE _____

Orig. Signed by Richard L. Manus

APPROVED BY _____ TITLE CARLEO RESOURCE AREA DATE 2-6-89
CONDITIONS OF APPROVAL, IF ANY:

*See Instructions On Reverse Side

**NEW MEXICO OIL CONSERVATION COMMISSION
WELL LOCATION AND ACREAGE DEDICATION PLAT**

Form C-102
Supersedes C-128
Effective 1-1-65

All distances must be from the outer boundaries of the Section.

Operator Robert N. Enfield			Lease Hudson Federal		Well No. 3
Unit Letter 0	Section 19	Township 18 South	Range 33 East	County Lea	
Actual Footage Location of Well: 660 feet from the South line and 2310 feet from the East line					
Ground Level Elev. 3793.7	Producing Formation STRAWN		Pool UNDESIGNATED SO. CORBIN STRAWN		Dedicated Acreage: 40 Acres

1. Outline the acreage dedicated to the subject well by colored pencil or hachure marks on the plat below.
2. If more than one lease is dedicated to the well, outline each and identify the ownership thereof (both as to working interest and royalty).
3. If more than one lease of different ownership is dedicated to the well, have the interests of all owners been consolidated by communitization, unitization, force-pooling, etc?

☐ Yes ☐ No If answer is "yes," type of consolidation _____

If answer is "no," list the owners and tract descriptions which have actually been consolidated. (Use reverse side of this form if necessary.) _____

No allowable will be assigned to the well until all interests have been consolidated (by communitization, unitization, forced-pooling, or otherwise) or until a non-standard unit, eliminating such interests, has been approved by the Commission.

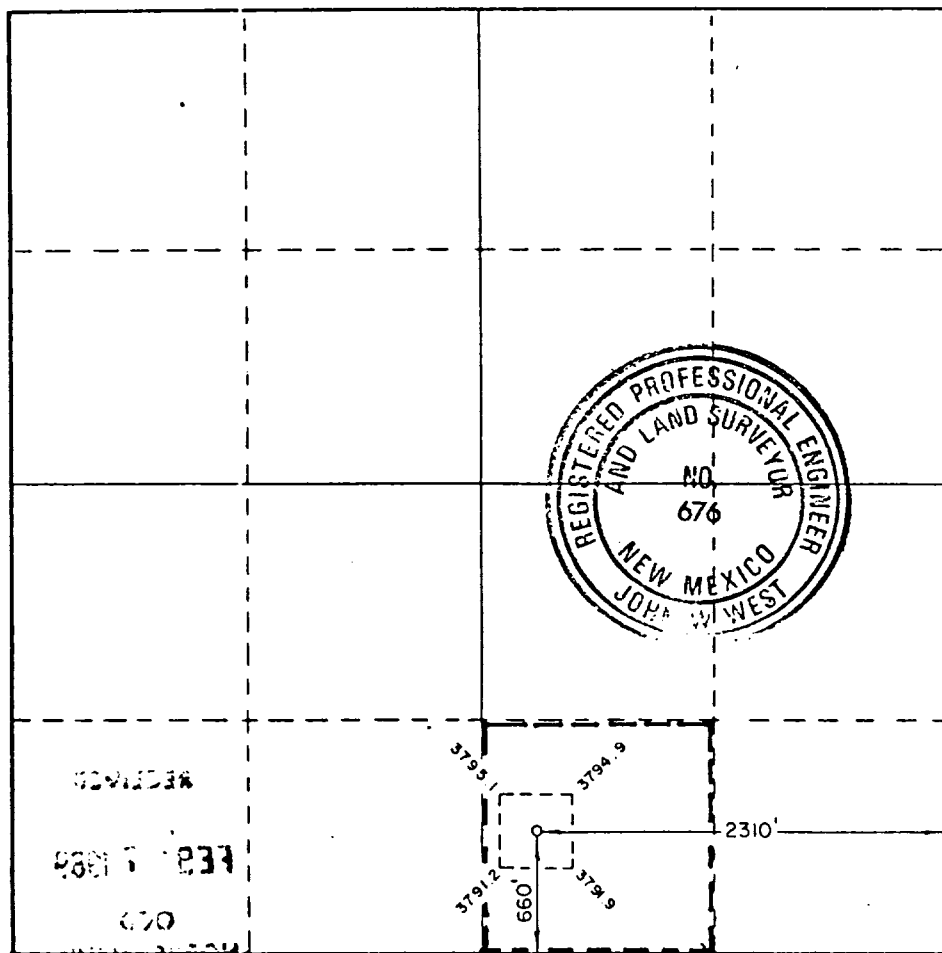

CERTIFICATION

I hereby certify that the information contained herein is true and complete to the best of my knowledge and belief.

Name *Arthur R. Brown*
Arthur R. Brown

Position
Agent

Company
ROBERT N. ENFIELD

Date
JANUARY 20, 1989

I hereby certify that the well location shown on this plat was plotted from field notes of actual surveys made by me or under my supervision, and that the same is true and correct to the best of my knowledge and belief.

Date Surveyed
January 6, 1989

Registered Professional Engineer and/or Land Surveyor

John M. West

Certificate No. **JOHN M. WEST, 676**
RONALD J. EIDSON, 3239

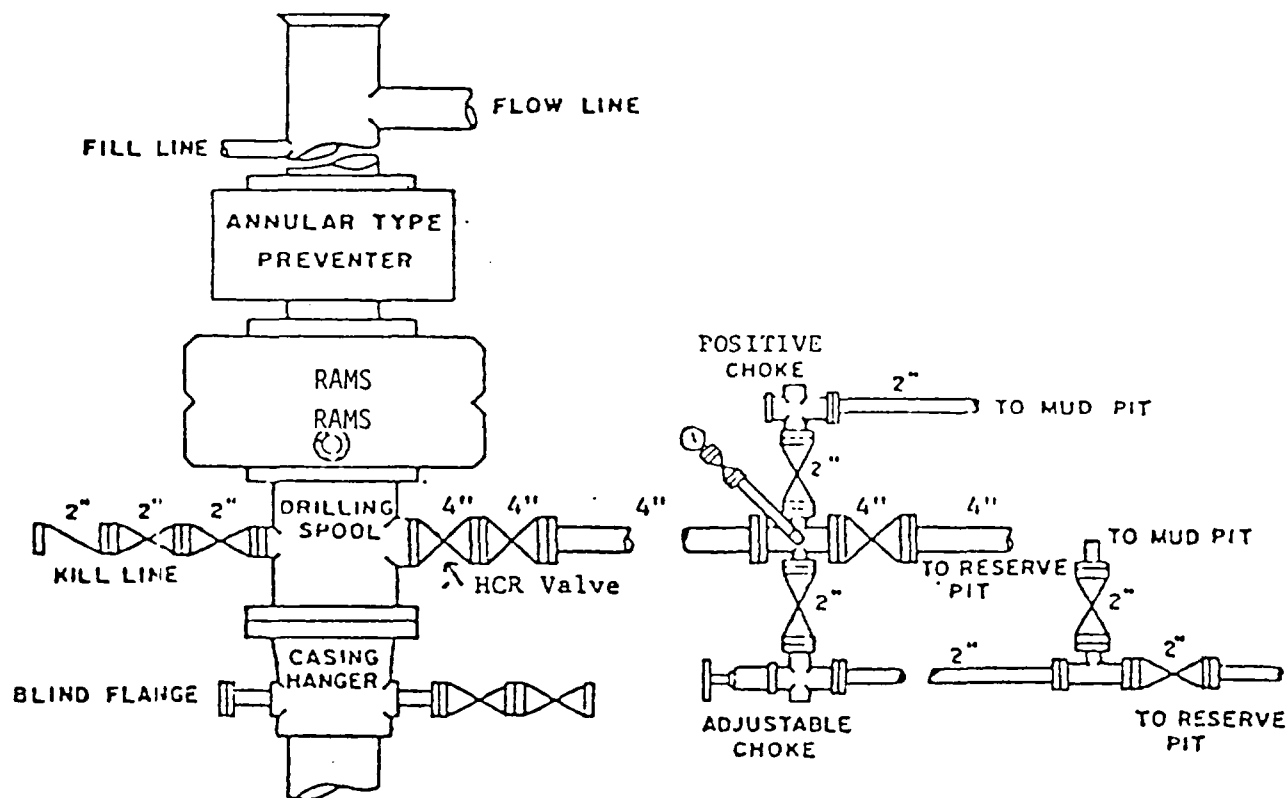

BOP STACK

3000 PSI WORKING PRESSURE

DEPTH INTERVAL

WHILE DRILLING 7-7/8" HOLE

BOP ARRANGEMENT

COUNTY Lea

POOL Querecho Plains - Queen Associated

TOWNSHIP 18 South

RANGE 32 East

NMPM

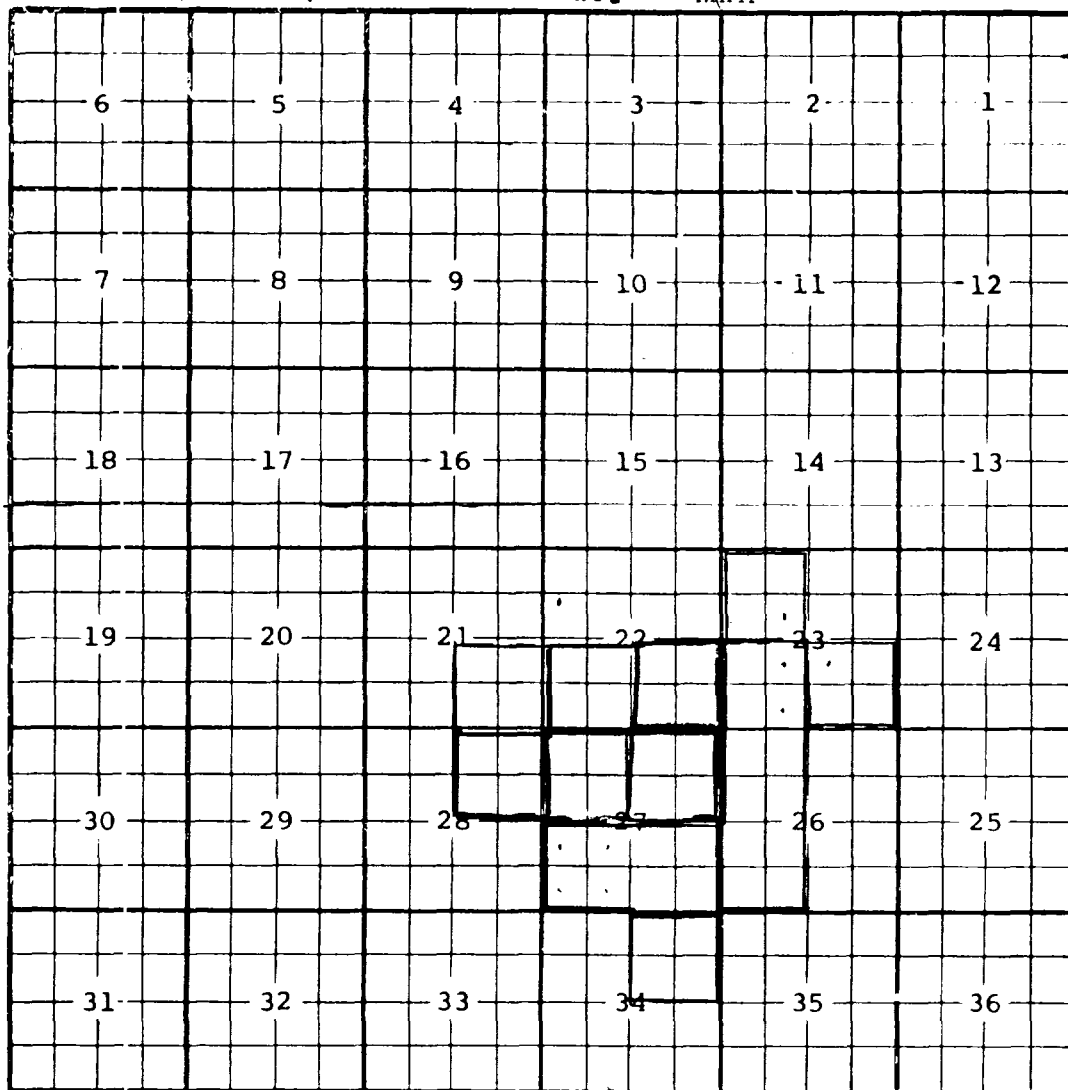

40 acre
oil, 160
acre gas
associated
pool

Description: $\frac{NE}{4}$ Sec. 34 (R-2034, 8-1-61)

Ext: $\frac{S}{2}$ Sec. 27 (R-4423, 11-1-72), Ext: $\frac{W}{2}$ Sec. 26 + $\frac{SW}{4}$ Sec. 23,

(R-11635, 10-1-73) Ext: $\frac{SE}{4}$ Sec. 23 (R-4850, 9-10-74)

Ext: $\frac{NW}{4}$ Sec. 23 (R-4995, 5-1-75) Ext: $\frac{NW}{4}$ Sec. 27 (R-5626, 2-1-78)

Reclassified "Querecho Plains - Queen Associated" and
special rules adopted 1-1-78, R-5353-D.

Ext: Sec. 22 $\frac{SE}{4}$, Sec. 27 $\frac{NE}{4}$ (R-7193, 1-26-83)

Ext: $\frac{SW}{4}$ Sec. 22 (R-7302, 6-14-83) Ext: $\frac{NE}{4}$ Sec. 28 (R-7554, 6-14-84)

Ext: $\frac{SE}{4}$ Sec. 21 (R-8125, 1-14-86)

COUNTY *Lea*

POOL *East Querecho Plains - Queen Gas*

TOWNSHIP *18 South*

RANGE *33 East*

NMPM

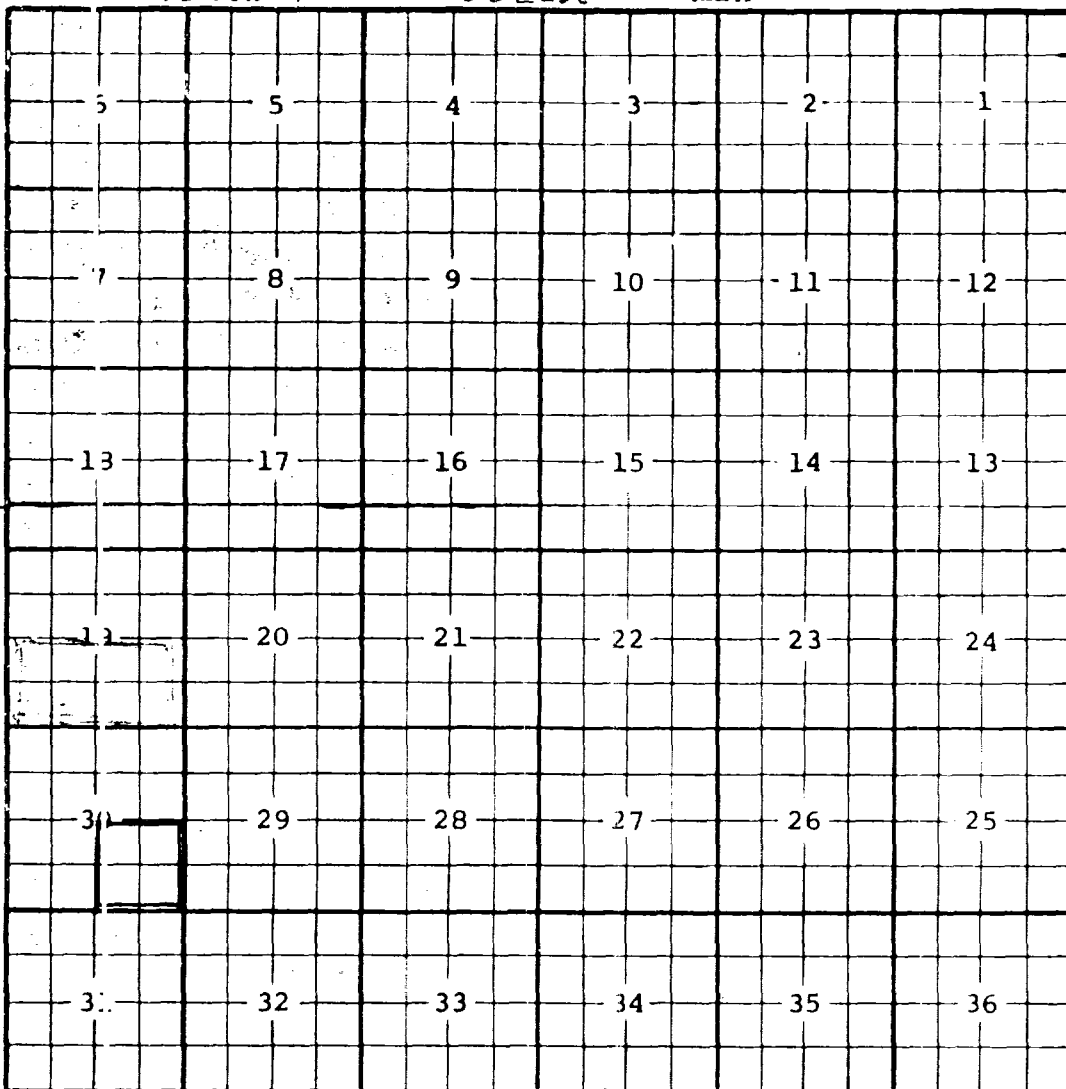

160
1148
See
fund

Description: *SF* Sec. 30 (R-3964, 6-1-70)

Handwritten notes area with horizontal lines.

COUNTY *Lea*POOL *Corbin-Yates*TOWNSHIP *18-South*RANGE *33-East*

NMFM

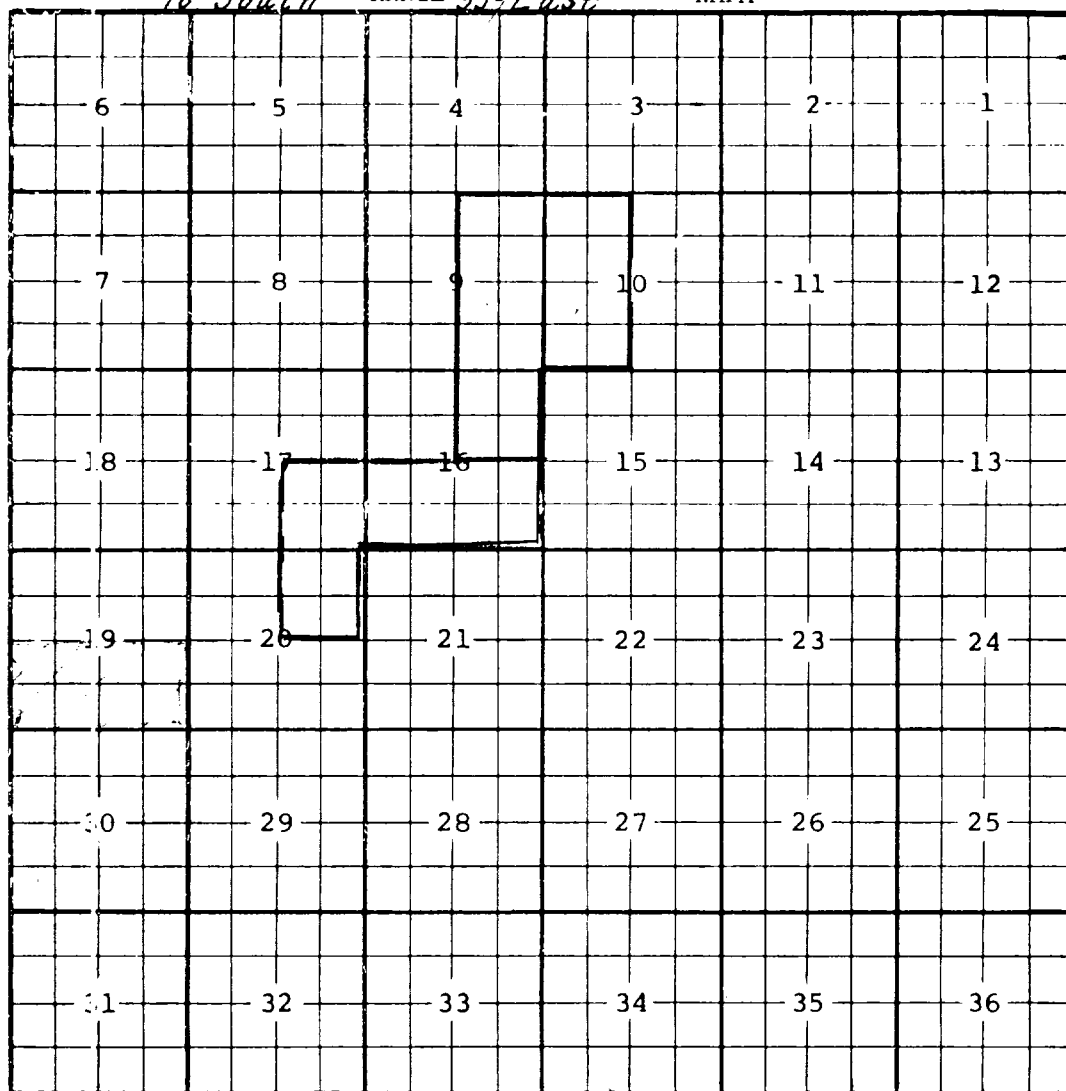
*U. Calm
oil pool.*

Description: $\frac{E}{2}$ Sec. 9, $\frac{W}{2}$ Sec. 10, (R-175) - $\frac{NE}{4}$ Sec. 16, (R-842, 7-9-56).

County Lea Pool South Corbin - Bone Springs

TOWNSHIP 18 South Range 33 East NMPM

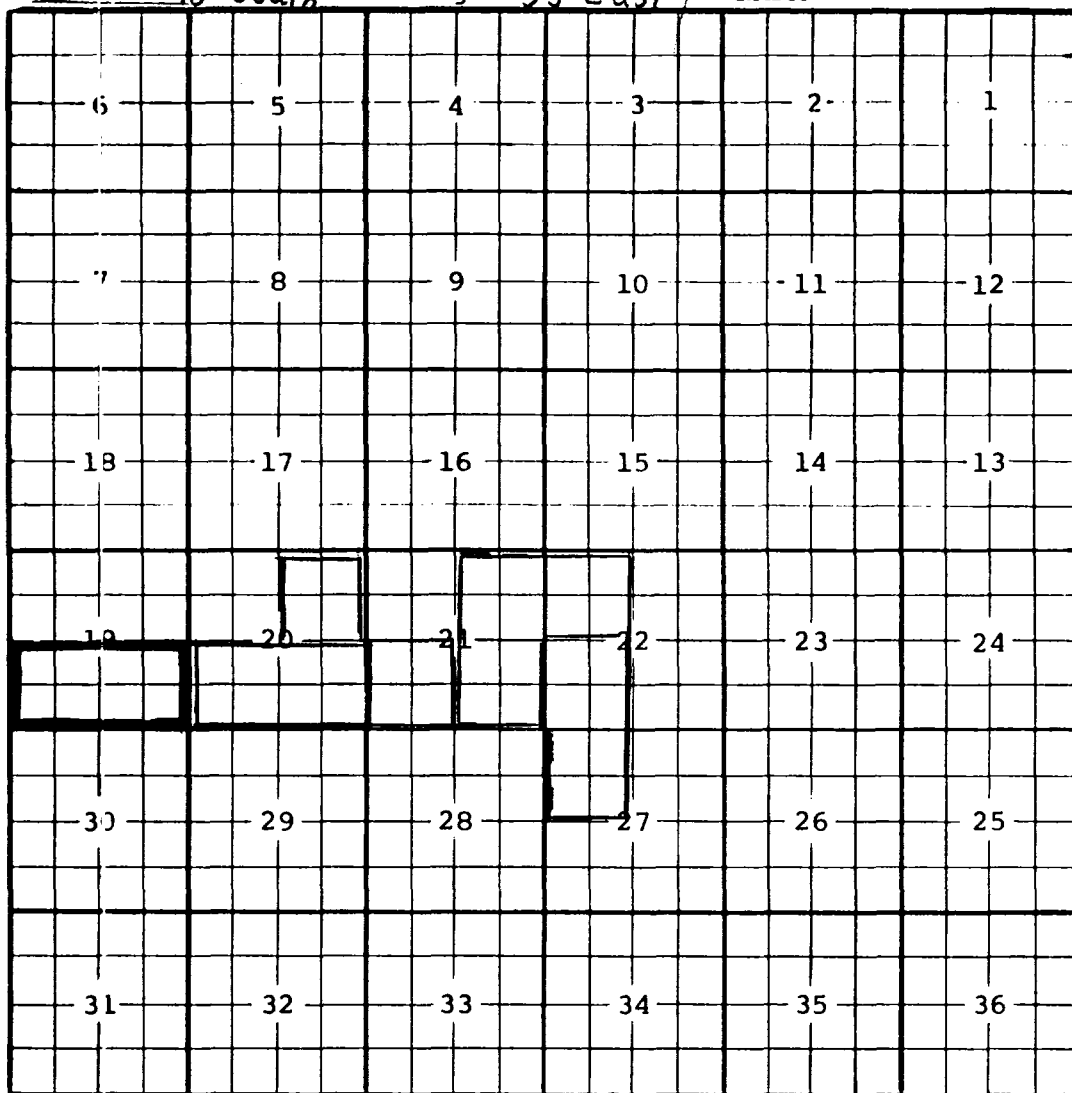

80 acre
oil pool

Description: SW/4 Sec. 21 (R-6576, 2-10-81)

Ext: E/2 Sec. 20 (R-8277, 8-14-86)

Ext: E/2 Sec. 21, NW/4 Sec. 22 (R-8340, 11-3-86) EXT: SW/4 SEC 22, NW/4

SEC 27 (R-8826, 12-22-88)

County LEA

Pool

~~QUERECITO~~ RAINS - LOWER BONE SPRING

TOWNSHIP

18 South

Range

32 East

NMPM

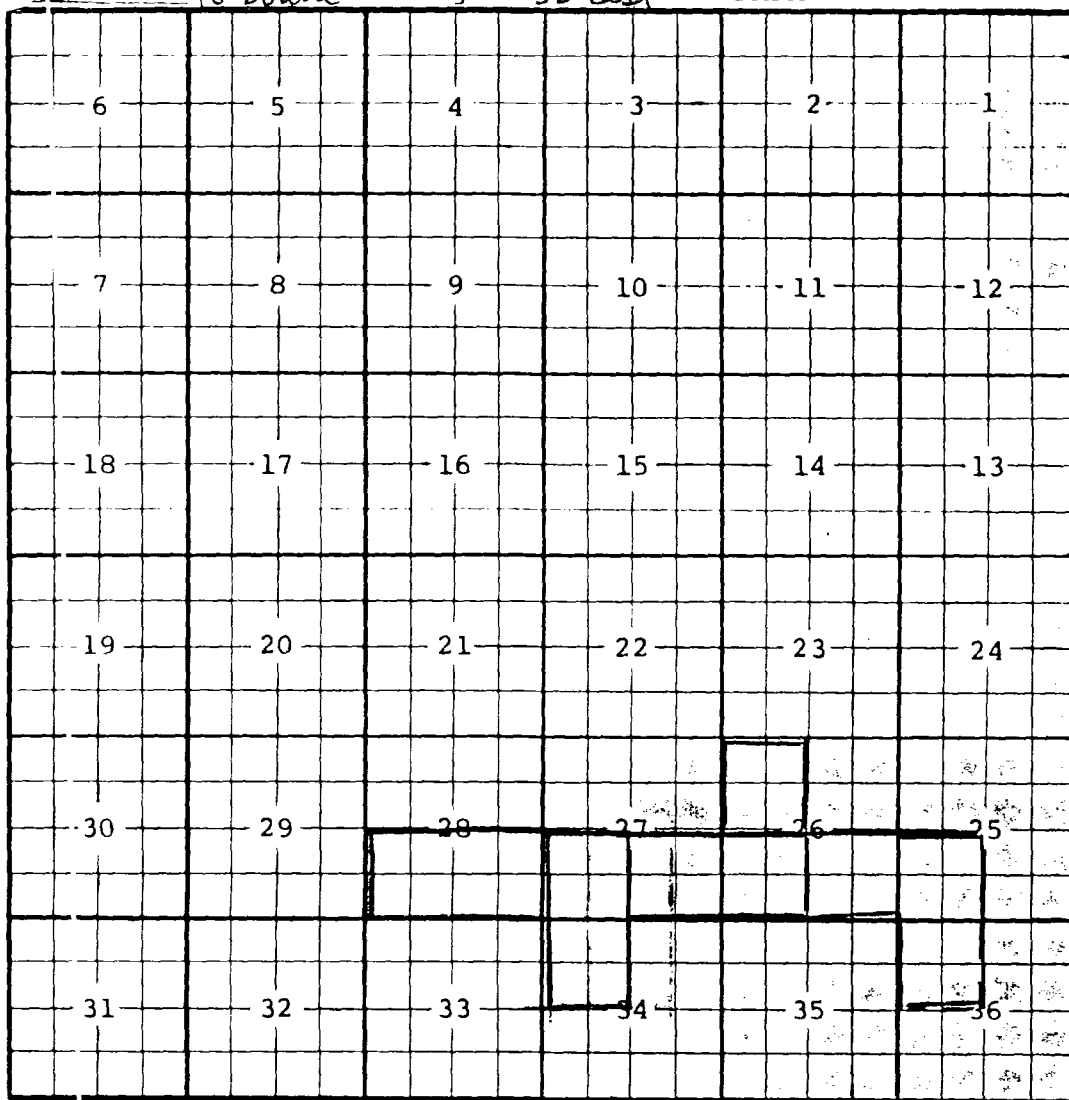

Description: SW/4 Sec. 27, NW/4 Sec. 34 (R-6449, 9-1-80)

Ext. 5/2 sec 28 (R-6724, 7-16-81)

Ext. SW/4 Sec. 26, SE/4 Sec. 27 (R-8256, 7-8-86)

Ext. NW/4 Sec. 26 (R-8483, 8-13-87) EXT. SW/4 SEC 25, SE/4 SEC 26,

NW/4 SEC 36 (R-8626, 4/1/88)

COUNTY Lea

POOL

Querecho Plains - Bone Springs

UPPER

TOWNSHIP

18-South

RANGE

32-East

NMFM

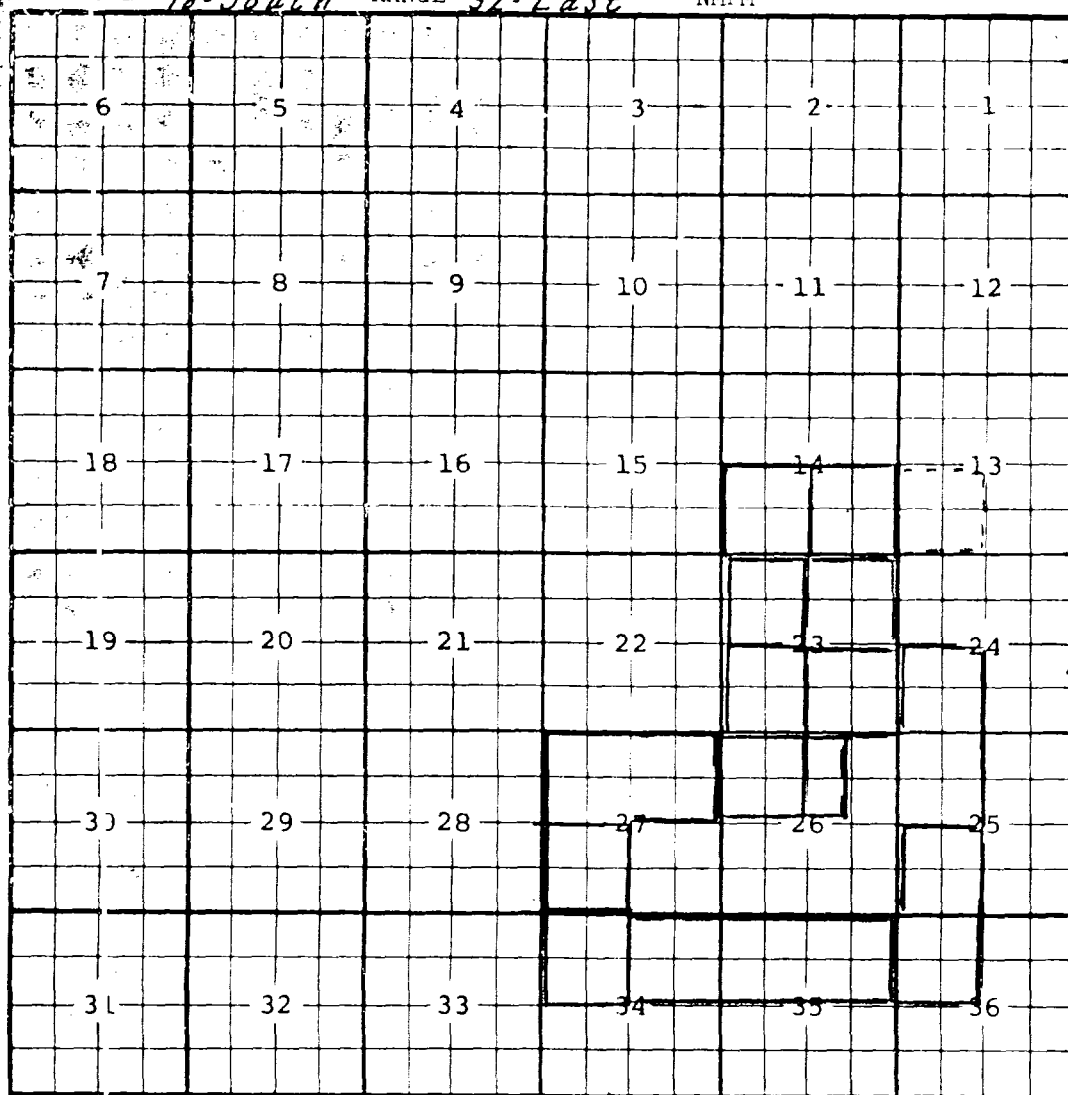

Description: $\frac{SW}{4}$ Sec. 27, (R-1424, 7-1-59).

Ext. $\frac{NW}{4}$ Sec. 34 (R-5987, 4-1-79) Redesignated "UPPER" Bone Springs
with vertical limits set at 8390' - 8680' (R-6332-A, 2-21-80)

Ext: $\frac{NE}{4}$ Sec. 34, $\frac{NW}{4}$ Sec. 35 (R-7396, 12-8-87) Ext: $\frac{NW}{4}$ Sec. 27 (R-8024, 8-30-85)

Ext: $\frac{NW}{4}$ Sec. 26 (R-8041, 10-3-85)

Ext: $\frac{SW}{4}$ Sec. 23, $\frac{SW}{4}$ Sec. 25, $\frac{W}{2}$ $\frac{NE}{4}$ Sec. 26, $\frac{NW}{4}$ Sec. 36 (R-8214, 5-1-86)

Ext: $\frac{SW}{4}$ Sec. 24, $\frac{NW}{4}$ Sec. 25, $\frac{E}{2}$ $\frac{NE}{4}$ and $\frac{S}{2}$ Sec. 26, $\frac{SE}{4}$ Sec. 27 (R-8233, 5-29-86)

Ext: $\frac{SE}{4}$ Sec. 23 (R-8277, 8-14-86) Ext: $\frac{SE}{4}$ Sec. 22 (R-8340, 11-3-86)

Ext: $\frac{NW}{4}$ Sec. 23 (R-8409, 3-7-87) Ext: $\frac{NE}{4}$ Sec. 23 (R-8533, 10/28/87)

Ext: $\frac{SW}{4}$ Sec. 14 (R-8856, 1-29-89) Ext: $\frac{SE}{4}$ Sec. 14 (R-8901, 4-1-89)

County Lea

Pool West Corbin-Delaware

TOWNSHIP 18 South RANGE 33 East NEW MEXICO PRINCIPAL MERIDIAN

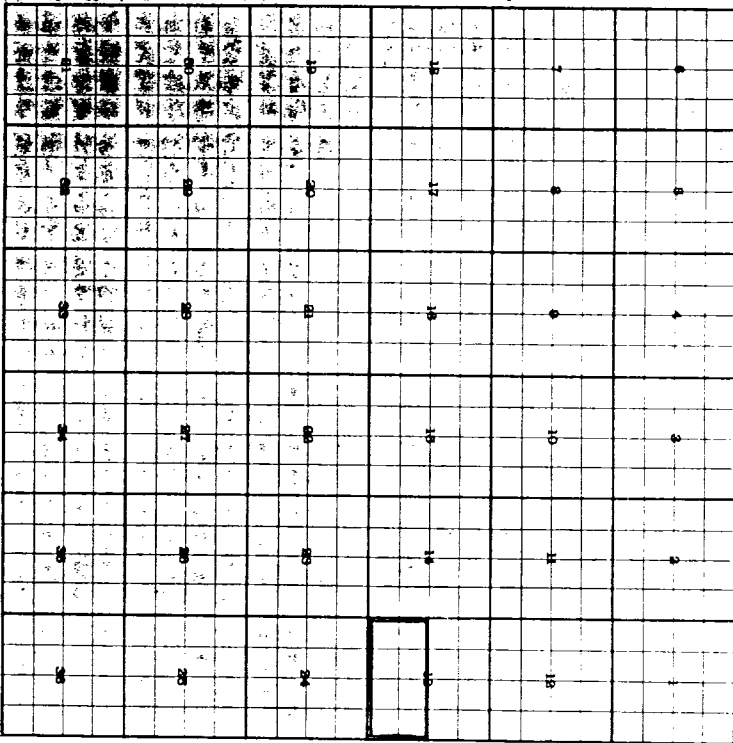

EXT. 5/25/88 (R-8826, 12-22-88)

COUNTY Lea

POOL West Corbin-Delaware

TOWNSHIP 18 South RANGE 33 East N.M.

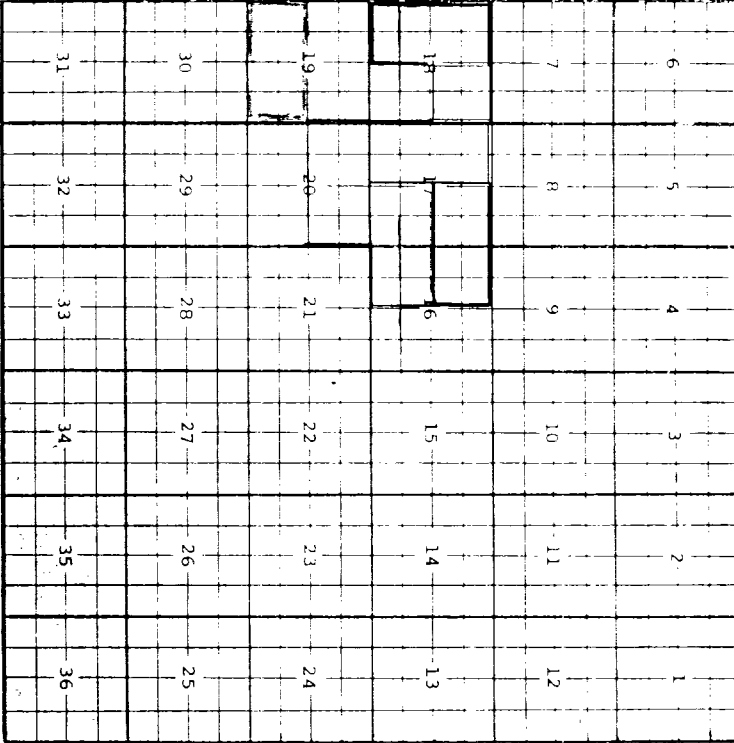

Description: NEW Sec 18 (R-5334, 12-17-76) EXT. 4/2 Sec 17
N. 30.30 (R-4561 7/1/87) EXT. NW 1/4 sec 16, NE 1/4 sec 17, W 1/2 sec 18
(R-8826, 12-22-88) EXT. SW 1/4 sec 16, SE 1/4 sec 17 (R-8901 4-1-89)

County Lincoln

Pool South Albion County

TOWNSHIP	18	South	RANGE	32	East	NEW MEXICO PRINCIPAL MERIDIAN
1	2	3	4	5	6	7
8	9	10	11	12	13	14
15	16	17	18	19	20	21
22	23	24	25	26	27	28
29	30	31	32	33	34	35
36	37	38	39	40	41	42
43	44	45	46	47	48	49
50	51	52	53	54	55	56
57	58	59	60	61	62	63
64	65	66	67	68	69	70

Ext: 1/2 Sec 13 (R. 86-96, 7-12-88)

County Lincoln

Pool South Albion County

TOWNSHIP	18	South	RANGE	33	East	N.M.M.
1	2	3	4	5	6	7
8	9	10	11	12	13	14
15	16	17	18	19	20	21
22	23	24	25	26	27	28
29	30	31	32	33	34	35
36	37	38	39	40	41	42
43	44	45	46	47	48	49
50	51	52	53	54	55	56
57	58	59	60	61	62	63
64	65	66	67	68	69	70
71	72	73	74	75	76	77
78	79	80	81	82	83	84
85	86	87	88	89	90	91
92	93	94	95	96	97	98
99	100	101	102	103	104	105
106	107	108	109	110	111	112
113	114	115	116	117	118	119
120	121	122	123	124	125	126
127	128	129	130	131	132	133
134	135	136	137	138	139	140
141	142	143	144	145	146	147
148	149	150	151	152	153	154
155	156	157	158	159	160	161
162	163	164	165	166	167	168
169	170	171	172	173	174	175
176	177	178	179	180	181	182
183	184	185	186	187	188	189
190	191	192	193	194	195	196
197	198	199	200	201	202	203
204	205	206	207	208	209	210
211	212	213	214	215	216	217
218	219	220	221	222	223	224
225	226	227	228	229	230	231
232	233	234	235	236	237	238
239	240	241	242	243	244	245
246	247	248	249	250	251	252
253	254	255	256	257	258	259
260	261	262	263	264	265	266
267	268	269	270	271	272	273
274	275	276	277	278	279	280
281	282	283	284	285	286	287
288	289	290	291	292	293	294
295	296	297	298	299	300	301
302	303	304	305	306	307	308
309	310	311	312	313	314	315
316	317	318	319	320	321	322
323	324	325	326	327	328	329
330	331	332	333	334	335	336
337	338	339	340	341	342	343
344	345	346	347	348	349	350
351	352	353	354	355	356	357
358	359	360	361	362	363	364
365	366	367	368	369	370	371
372	373	374	375	376	377	378
379	380	381	382	383	384	385
386	387	388	389	390	391	392
393	394	395	396	397	398	399
400	401	402	403	404	405	406
407	408	409	410	411	412	413
414	415	416	417	418	419	420
421	422	423	424	425	426	427
428	429	430	431	432	433	434
435	436	437	438	439	440	441
442	443	444	445	446	447	448
449	450	451	452	453	454	455
456	457	458	459	460	461	462
463	464	465	466	467	468	469
470	471	472	473	474	475	476
477	478	479	480	481	482	483
484	485	486	487	488	489	490
491	492	493	494	495	496	497
498	499	500	501	502	503	504
505	506	507	508	509	510	511
512	513	514	515	516	517	518
519	520	521	522	523	524	525
526	527	528	529	530	531	532
533	534	535	536	537	538	539
540	541	542	543	544	545	546
547	548	549	550	551	552	553
554	555	556	557	558	559	560
561	562	563	564	565	566	567
568	569	570	571	572	573	574
575	576	577	578	579	580	581
582	583	584	585	586	587	588
589	590	591	592	593	594	595
596	597	598	599	600	601	602
603	604	605	606	607	608	609
610	611	612	613	614	615	616
617	618	619	620	621	622	623
624	625	626	627	628	629	630
631	632	633	634	635	636	637
638	639	640	641	642	643	644
645	646	647	648	649	650	651
652	653	654	655	656	657	658
659	660	661	662	663	664	665
666	667	668	669	670	671	672
673	674	675	676	677	678	679
680	681	682	683	684	685	686
687	688	689	690	691	692	693
694	695	696	697	698	699	700
701	702	703	704	705	706	707
708	709	710	711	712	713	714
715	716	717	718	719	720	721
722	723	724	725	726	727	728
729	730	731	732	733	734	735
736	737	738	739	740	741	742
743	744	745	746	747	748	749
750	751	752	753	754	755	756
757	758	759	760	761	762	763
764	765	766	767	768	769	770
771	772	773	774	775	776	777
778	779	780	781	782	783	784
785	786	787	788	789	790	791
792	793	794	795	796	797	798
799	800	801	802	803	804	805
806	807	808	809	810	811	812
813	814	815	816	817	818	819
820	821	822	823	824	825	826
827	828	829	830	831	832	833
834	835	836	837	838	839	840
841	842	843	844	845	846	847
848	849	850	851	852	853	854
855	856	857	858	859	860	861
862	863	864	865	866	867	868
869	870	871	872	873	874	875
876	877	878	879	880	881	882
883	884	885	886	887	888	889
890	891	892	893	894	895	896
897	898	899	900	901	902	903
904	905	906	907	908	909	910
911	912	913	914	915	916	917
918	919	920	921	922	923	924
925	926	927	928	929	930	931
932	933	934	935	936	937	938
939	940	941	942	943	944	945
946	947	948	949	950	951	952
953	954	955	956	957	958	959
960	961	962	963	964	965	966
967	968	969	970	971	972	973
974	975	976	977	978	979	980
981	982	983	984	985	986	987
988	989	990	991	992	993	994
995	996	997	998	999	1000	1001
1002	1003	1004	1005	1006	1007	1008
1009	1010	1011	1012	1013	1014	1015
1016	1017	1018	1019	1020	1021	1022
1023	1024	1025	1026	1027	1028	1029
1030	1031	1032	1033	1034	1035	1036
1037	1038	1039	1040	1041	1042	1043
1044	1045	1046	1047	1048	1049	1050
1051	1052	1053	1054	1055	1056	1057
1058	1059	1060	1061	1062	1063	1064
1065	1066	1067	1068	1069	1070	1071
1072	1073	1074	1075	1076	1077	1078
1079	1080	1081	1082	1083	1084	1085
1086	1087	1088	1089	1090	1091	1092
1093	1094	1095	1096	1097	1098	1099
1100	1101	1102	1103	1104	1105	1106
1107	1108	1109	1110	1111	1112	1113
1114	1115	1116	1117	1118	1119	1120
1121	1122	1123	1124	1125	1126	1127
1128	1129	1130	1131	1132	1133	1134
1135	1136	1137	1138	1139	1140	1141
1142	1143	1144	1145	1146	1147	1148
1149	1150	1151	1152	1153	1154	1155
1156	1157	1158	1159	1160	1161	1162
1163	1164	1165	1166	1167	1168	1169
1170	1171	1172	1173	1174	1175	1176
1177	1178	1179	1180	1181	1182	1183
1184	1185	1186	1187	1188	1189	1190
1191	1192	1193	1194	1195	1196	1197
1198	1199	1200	1201	1202	1203	1204
1205	1206	1207	1208	1209	1210	1211
1212	1213	1214	1215	1216	1217	1218
1219	1220	1221	1222	1223	1224	1225
1226	1227	1228	1229	1230	1231	1232
1233	1234	1235	1236	1237	1238	1239
1240	1241	1242	1243	1244	1245	1246
1247	1248	1249	1250	1251	1252	1253
1254	1255	1256	1257	1258	1259	1260
1261	1262	1263	1264	1265	1266	1267
1268	1269	1270	1271	1272	1273	1274
1275	1276	1277	1278	1279	1280	1281
1282	1283	1284	1285	1286	1287	1288
1289	1290	1291	1292	1293	1294	1295
1296	1297	1298	1299	1300	1301	1302
1303	1304	1305	1306	1307	1308	1309
1310	1311	1312				

COUNTY *Lea*POOL *South Corbin-Strawn*TOWNSHIP *18 South*RANGE *33 East*

NMPM

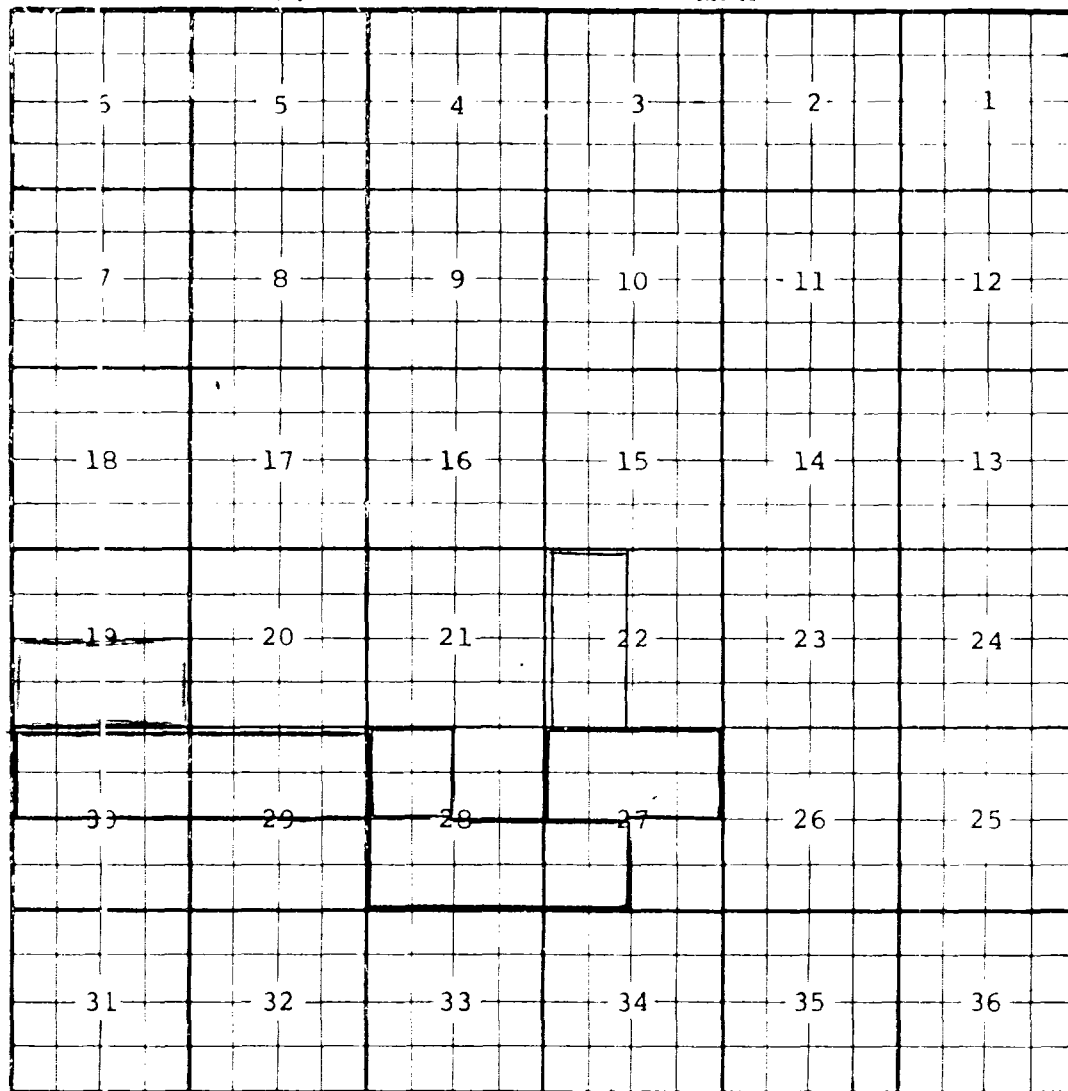
Description: ^{NW}/₄ Sec. 28 (R-3043, 3-1-66)Ext: ^{SW}/₄ Sec. 27; ^S/₂ Sec. 28 (R-3218, 5-1-67) - ^N/₂ Sec. 27 (R-3262, 7-1-67)Ext: ^N/₂ Sec. 29, ^N/₂ Sec. 30 (R-6368, 7-1-68) Ext: ^W/₂ Sec. 22 (R-8125, 1-14-66)

COUNTY Lea

POOL

Querecho Plains - Delaware

TOWNSHIP

18-South

RANGE

32-East

NMPM

6	5	4	3	2	1
7	8	9	10	11	12
13	17	16	15	14	13
19	20	21	22	23	24
30	29	28	27	26	25
31	32	33	34	35	36

40 acre
oil
pool

Description: $\frac{NW}{4}$ Sec. 25, (R-1372, 5-1-59).

100	101	102	103	104	105	106	107	108	109	110	111	112	113	114	115	116	117	118	119	120	121	122	123	124	125	126	127	128	129	130	131	132	133	134	135	136	137	138	139	140	141	142	143	144	145	146	147	148	149	150	151	152	153	154	155	156	157	158	159	160	161	162	163	164	165	166	167	168	169	170	171	172	173	174	175	176	177	178	179	180	181	182	183	184	185	186	187	188	189	190	191	192	193	194	195	196	197	198	199	200
-----	-----	-----	-----	-----	-----	-----	-----	-----	-----	-----	-----	-----	-----	-----	-----	-----	-----	-----	-----	-----	-----	-----	-----	-----	-----	-----	-----	-----	-----	-----	-----	-----	-----	-----	-----	-----	-----	-----	-----	-----	-----	-----	-----	-----	-----	-----	-----	-----	-----	-----	-----	-----	-----	-----	-----	-----	-----	-----	-----	-----	-----	-----	-----	-----	-----	-----	-----	-----	-----	-----	-----	-----	-----	-----	-----	-----	-----	-----	-----	-----	-----	-----	-----	-----	-----	-----	-----	-----	-----	-----	-----	-----	-----	-----	-----	-----	-----	-----	-----	-----