

DINERO

P.O. DRAWER 10505
MIDLAND, TEXAS 79702

JANUARY 20, 1986

RECEIVED

JAN 24 1986

OIL CONSERVATION DIVISION

Oil Conservation Division
P.O. Box 2088
Santa Fe, New Mexico 87501

Attention: Richard L. Stamets

Dear Mr. Stamets:

Enclosed please find log off test concerning the following wells:

- A. Big Chief #1
- B. Big Chief #2
- C. Big Chief #4
- D. Little Squaw #1

If there is anything further needed by your office, please feel free to contact us.

Sincerely,

DINERO OPERATING COMPANY

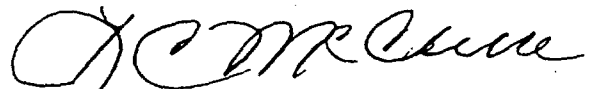

L. C. McClure
Production Foreman

enc. (4)

LCM/dr

cc: District II
P.O. Drawer DD
Artesia, New Mexico 88210
Attn: L. A. Clements

BIG CHIEF #1

EDDY COUNTY, NEW MEXICO

Production ~~pryor~~ to test--see reports.

July 26, 1985

Open well to pit, rate of flow came down to 53 MCF for 18 hours, then pressure dropped to 0.

July 27, 1985

Attempt to flow, but decided to close in for pressure build-up to unload water.

July 28, 1985

Take well off test, attempt to unload without swabbing.

COMPRESSOR RENTAL	2,304.28
COST TO RUN 15 MCF	48.45
PUMPER	296.68

2258

GAS WELL REPORT

LEASE		WELL NO.		DATES-FROM		TO		ESTIMATED				
Big Chief		1		June 14, 1985		June 21, 1985		MCF				
DATE, 8 A.M.	CHART	DIF.	TUBING	PRESSURE	CHOKING	HEATER TEMP.	SEPARATOR PRESS.	TEMP.	STOCK TANK IN.	LIQUID PRODUCTION	DATE SEALS ON	ESTIMATED MCF
15 4:48	3.6	100			Full	86			0 10			.108
16 4:57	3.4	100			Full	90			0 10			.104
17 4:58	3.6	100			Full	90			0 10			.108
18 5:08	3.4	100			Full	84			0 10			.108
19 4:48	3.4	100			Full	88			0 10			.102
20 4:24	3.4	100			Full	84			0 10			.099
21 4:33	3.4	100			Full	84			0 10			.101
REMARKS												
CE SIZE 1 1/2 4548												

SIGNATURE Charlie Williams PRINTED IN U.S.A.

GAS WELL REPORT

LEASE

Big Chief

WELL NO.

1

DATES-FROM

July 21, 1985

TO

July 28, 1985

DATE 8 A.M.	CHART		PRESSURE		CHOKE	HEATER TEMP.	SEPARATOR		STOCK TANK		LIQUID PRODUCTION	DATE SEALS ON	ESTIMATED MCF
	DIF.	TUBING	CASING	PRESS.			TEMP.	FT.	IN.				
22	5.75	0	600		full	94			0	10			0
23	5.75	2.8	100		full	90			0	10			0.96
24	-	-	400		full	-			0	10			0
25	-	-	400		full	-			0	10			0
26	-	-	80	14/64	full	-			0	10			0
27	-	-	320	14/64	full	-			0	10			0
28	-	-	1100	14/64	full	-			0	10			0

1/2" 4548

REMARKS

7-22 Started compressor. 7-23 Shut well in
7-25 Kolor Kut: for test. 7-24 Flaring well.

0-3 oil

7-25 Shut well in for test.

0-7 water

7-26 thru 7-28 well

SIGNATURE

Charlie Williams

143-1 BOX 800 TULSA OK 74101

PRINTED IN U.S.A.

shut in.

GAS WELL REPORT

LEASE

Big Chief

WELL NO.

1

DATES-FROM

July 14, 1985

TO

July 21, 1985

DATE 8 A M	CHART		PRESSURE		CHOKE	HEATER TEMP.	SEPARATOR		STOCK TANK		LIQUID PRODUCTION	DATE SEALS ON	ESTIMATED MCF
	DIF.	TUBING	CASING	PRESS.			TEMP	FT.	IN.				
15	348	3.4	100		full	90			0	10			.090
16	348	3.4	100		full	94			0	10			.090
17	348	3.4	100		full	90			0	10			.090
18	421	3.6	100		full	100			0	10			.110
19	467	3.6	100		full	98			0	10			.110
20	530	3.8	100		full	90			0	10			.124
21	592	0	500		full	90			0	10			0

1/2" 4548

REMARKS

7-21 Compressor was down.

SIGNATURE

Charlie Williams

143-1 BOX 800 TULSA OK 74101

PRINTED IN U.S.A.

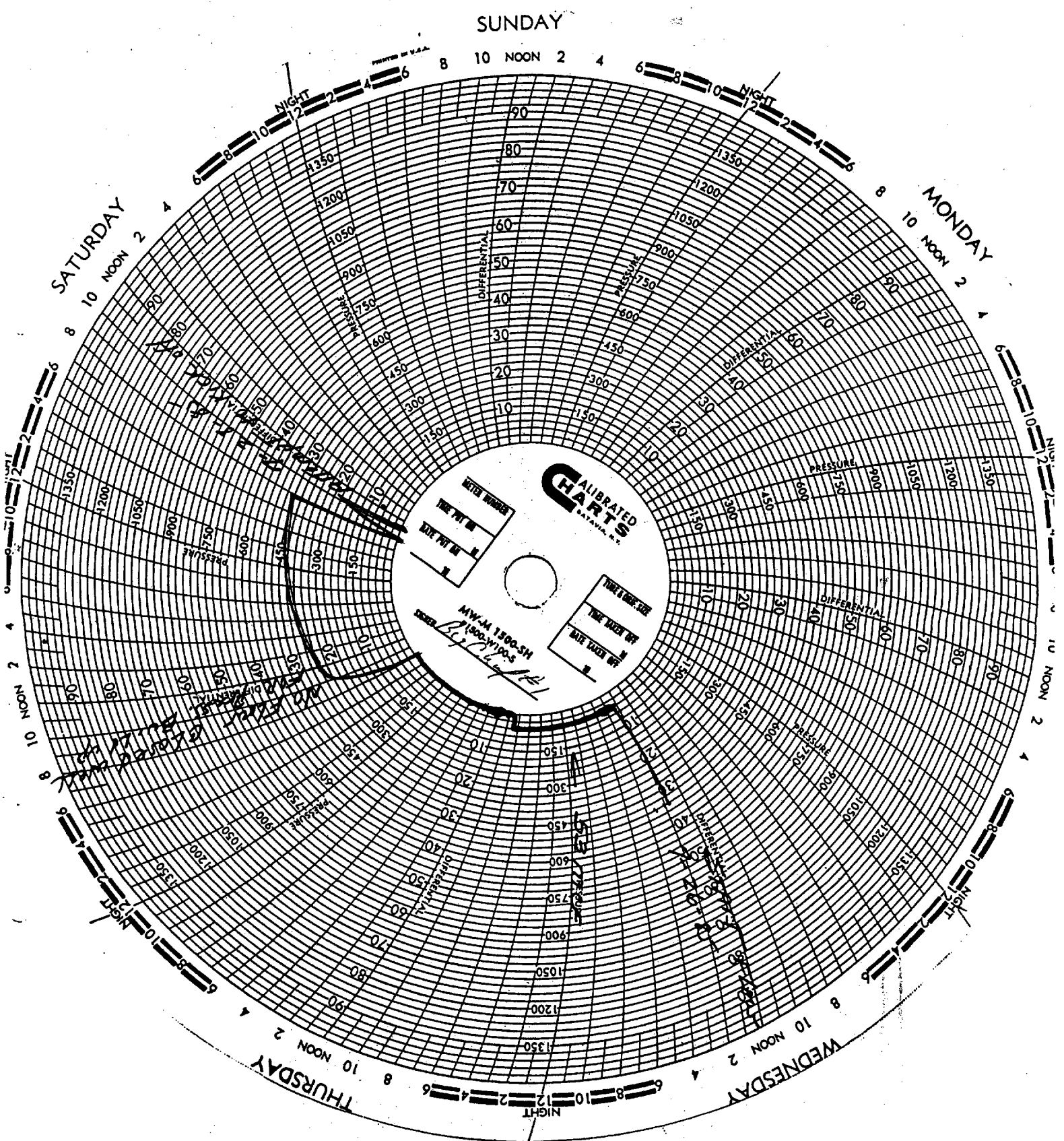

BIG CHIEF #2

EDDY COUNTY, NEW MEXICO

July 8, 1985

Production from Gauge Report--241 MCF.

July 9, 1985

Production from Gauge Report--277 MCF.

July 19, 1985

Closed in.

July 11, 1985

Blew well to atmosphere.

July 12, 1985

Production--688 MCF.

July 25, 1985

Start log off test.

July 26, 1985

Flow on 14/64 choke, to sales line.

July 27, 1985

Flow to atmosphere-- 14/64 choke. Estimated production--222 MCF.

LEASE

Big Bird

22

July 21

85

July 28

85
19

DATE 8 A.M.	CHAM.	DIP.	PRESSURE		CHOKED	HEATER TEMP.	TEMP.		FT.	IN.	LIQUID PRODUCTION	GEL SEALS ON	ESTIMATE MCF
			TUBING	CASING			PRESS.	TEMP.					
22	575	4.3	580		18	64	90			2			490
23	575	3.8	550		18	64	84			2			482
24	575	6.4	360		18	64	84			2			574
25	—	—	240		18	64	—			2			0
26	—	—	240		18	64	—			2			0
27	—	—	240		18	64	—			2			0
28	575	0	1000		18	64	85			2			0

DATE	REMARKS
15.1978	

11-25 + 7.26 = floating

7-25	Water Put:	7-27	Shut well in for testing
3-0	oil	7-28	Put well on line:

5-31-74

SIGNATURE

143-1 BOX 800
TULSA OK 74101

PRINTED IN U.S.A.

AS WELL REPORT

WELL NO.				DATES-FROM		TO							
Big Chief				2		July 7, 1985							
DATE 8 A.M.	CHART		PRESSURE		CHOKE	HEATER TEMP.	SEPARATOR		STOCK TANK		LIQUID PRODUCTION	DATE SEALS ON	ESTIMATED MCF
	DIF.	TUBING	CASING	PRESS.			TEMP.	FT.	IN.				
8	530	2.2	550	18	64	86			8	2			.241
9	435	2.8	500	18	64	85			8	2			.277
10	—	—	—	—	—	—			8	2			0
11	348	—	1200	18	64	—			8	2			0
12	348	7.8	400	18	64	86			8	2			.688
13	337	7.8	400	18	64	90			8	2			.676
14	337	7.3	350	18	64	84			8	2			.632

Coef. 15.1972

REMARKS 7-9 Blew well for test.
7-10 Shut in well.
7-11 Put well on line.

SIGNATURE

Charlie Williams

143-1 BOX 800 TULSA OK 74101

PRINTED IN U.S.A.

AS WELL REPORT

WELL NO.				DATES-FROM		TO							
Big Chief				2		July 14, 1985		July 21, 1985					
DATE 8 A.M.	CHART		PRESSURE		CHOKE	HEATER TEMP.	SEPARATOR		STOCK TANK		LIQUID PRODUCTION	DATE SEALS ON	ESTIMATED MCF
	DIF.	TUBING	CASING	PRESS.			TEMP.	FT.	IN.				
15	348	6.8	350			86			8	2			.599
16	348	7.0	350			84			8	2			.617
17	348	7.0	350			85			8	2			.617
18	421	0	280			90			8	2			0
19	421	0	160			94			8	2			0
20	539	0	100			88			8	2			0
21	508	5.0	500			90			8	2			.532

Coef. 15.1972

REMARKS

SIGNATURE

Charlie Williams

143-1 BOX 800 TULSA OK 74101

PRINTED IN U.S.A.

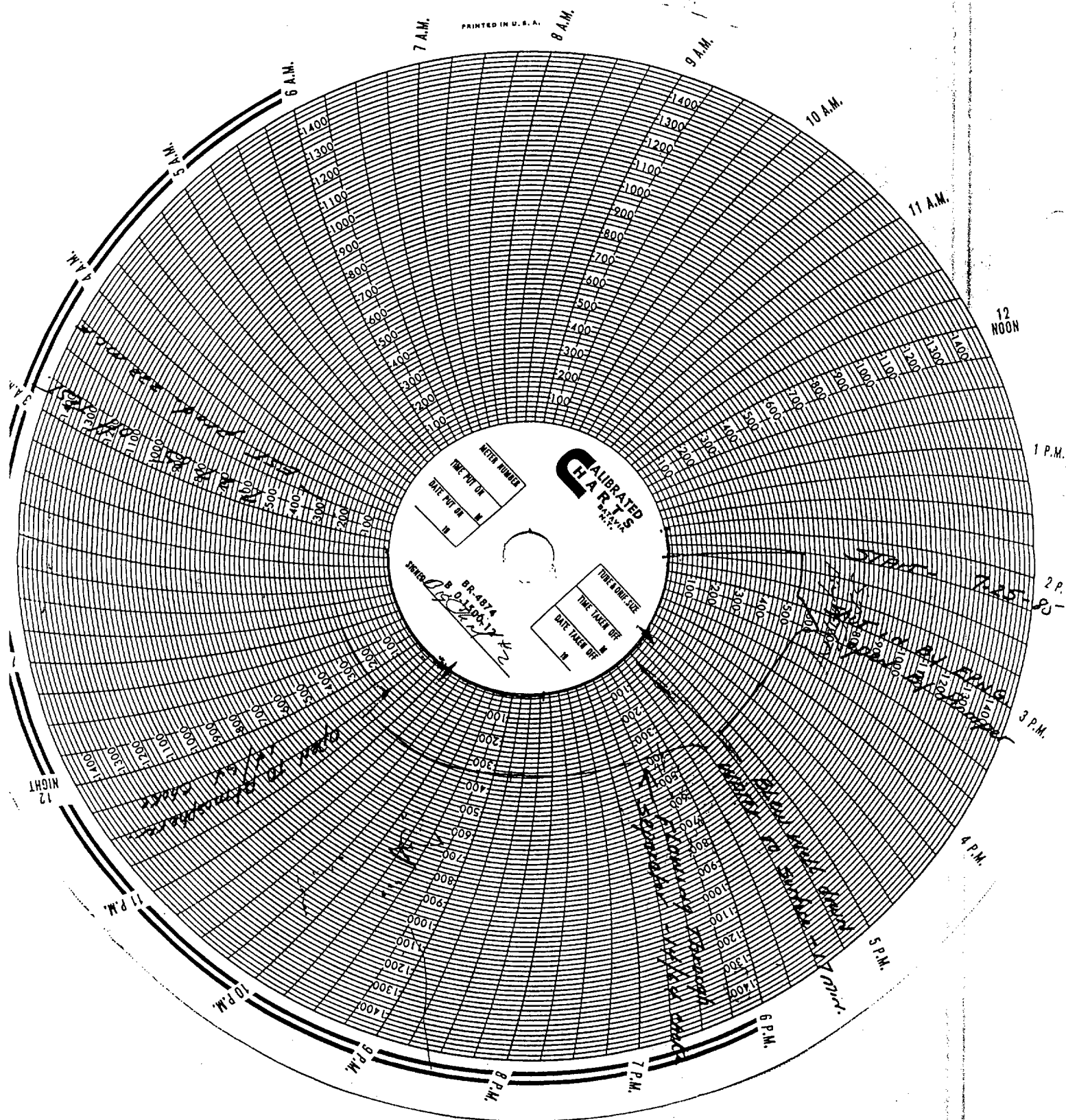

2275

BIG CHIEF #4

EDDY COUNTY, NEW MEXICO

July 24, 1985

Shut compressor down and open well to atmosphere- 14/64 choke. Estimated on production--60 MCF.

July 25, 1985

Flow to atmosphere- 14/64 choke. Estimated production--60 MCF.

July 26, 1985

Flow to atmosphere- 14/64 choke. Estimated production--32 MCF.

COMPRESSOR RENTAL	1,567.00
COST TO RUN 12.5 MCF	40.38
PUMPER	296.68

GAS WELL REPORT

CASE				WELL NO.		DATES--FROM		TO					
Big Chief				4		July 21, 1985		July 28, 1985					
DATE B. A. M.	CHART		PRESSURE		CHOKE	HEATER TEMP.	SEPARATOR		STOCK TANK		LIQUID PRODUCTION	DATE SEALS ON	ESTIMATED MCF
	DIF.	TUBING	CASING	PRESS.			TEMP.	FT.	IN.				
22	6.5 7.5	2.6	100		Full	90			5	6			.089
23	5.5 7.3	0	300		Full	94			5	6			0
24	—	—	100		Full	—			5	6			0
25	—	—	80	14/64	Full	—			5	6			0
26	—	—	40	14/64	Full	—			5	6			0
27	—	—	40	14/64	Full	—			5	6			0
28	5.8 7.8	3.2	100		Full	90			5	6			.102

1/2" 4548
 7-23 Shut well in for test; flaring well.
 7-25 Kolorut. 7-24 flaring well.
 0-2 oil 7-25 to 7-27 testing well.
 5-4 water 7-27 Put well on line; started compressor.

 143-1 BOX 800
 TULSA OK 74101

PRINTED IN U.S.A.

GAS WELL REPORT

CASE				WELL NO.		DATES--FROM		TO					
Big Chief				4		July 14, 1985		July 21, 1985					
DATE B.A.M.	CHART		PRESSURE		CHOKE	HEATER TEMP.	SEPARATOR		STOCK TANK		LIQUID PRODUCTION	DATE SEALS ON	ESTIMATED MCF
	DIF.	TUBING	CASING	PRESS.			TEMP.	FT.	IN.				
15	348 5.8	3.0	100		Full	90			5	6			.079
16	348 5.8	3.0	100		Full	96			5	6			.079
17	348 5.8	3.0	100		Full	96			5	6			.079
18	411 6.7	3.0	100		Full	98			5	6			.091
19	411 6.7	2.8	100		Full	96			5	6			.085
20	536 7.2	3.0	100		Full	90			5	6			.098
21	588 7.0	2.8	100		Full	90			5	6			.089
</													

1/2" 4548

SIGNATURE

Charlie Williams

 143-1 BOX 800
 TULSA OK 74101

PRINTED IN U.S.A.

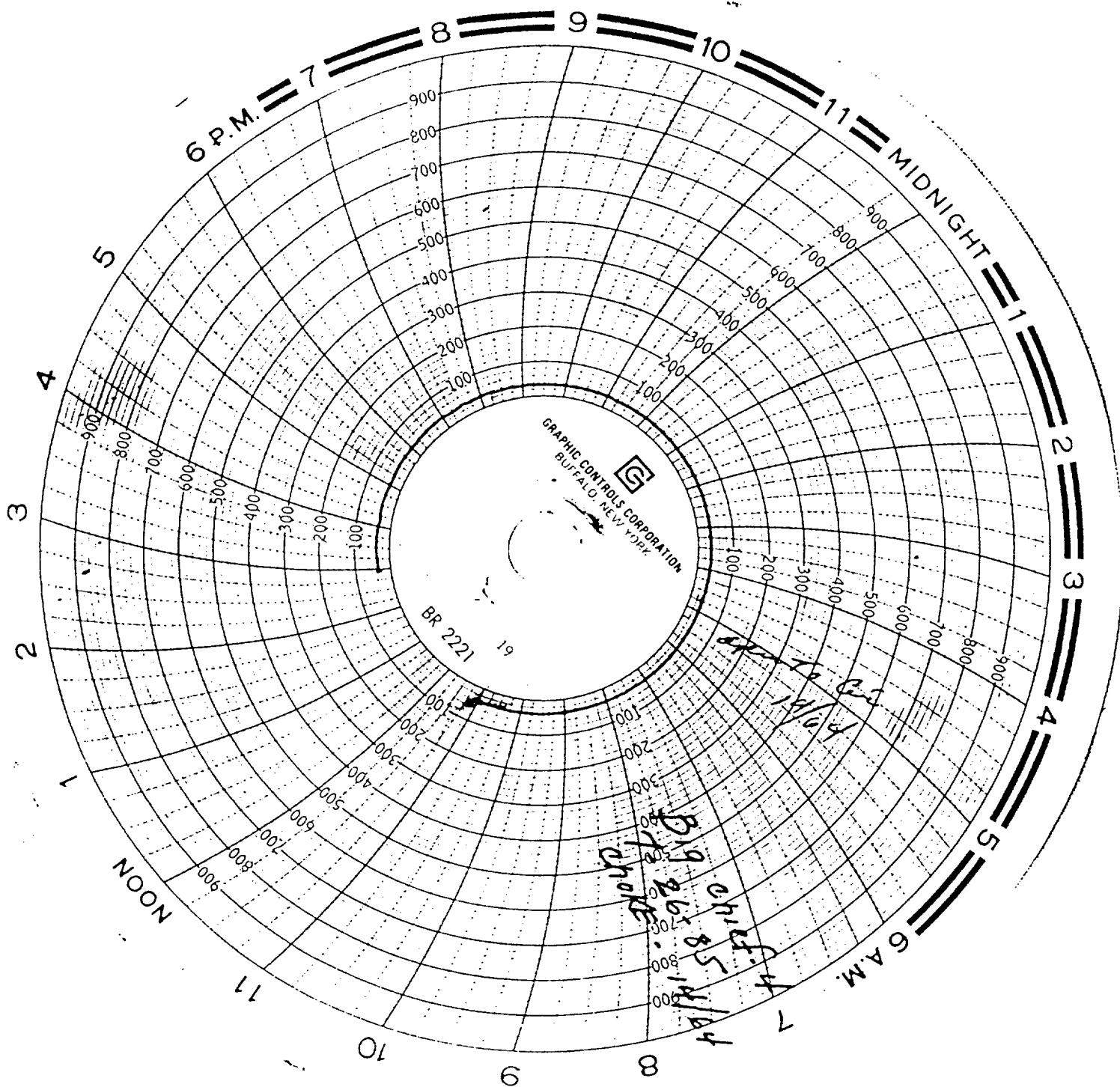

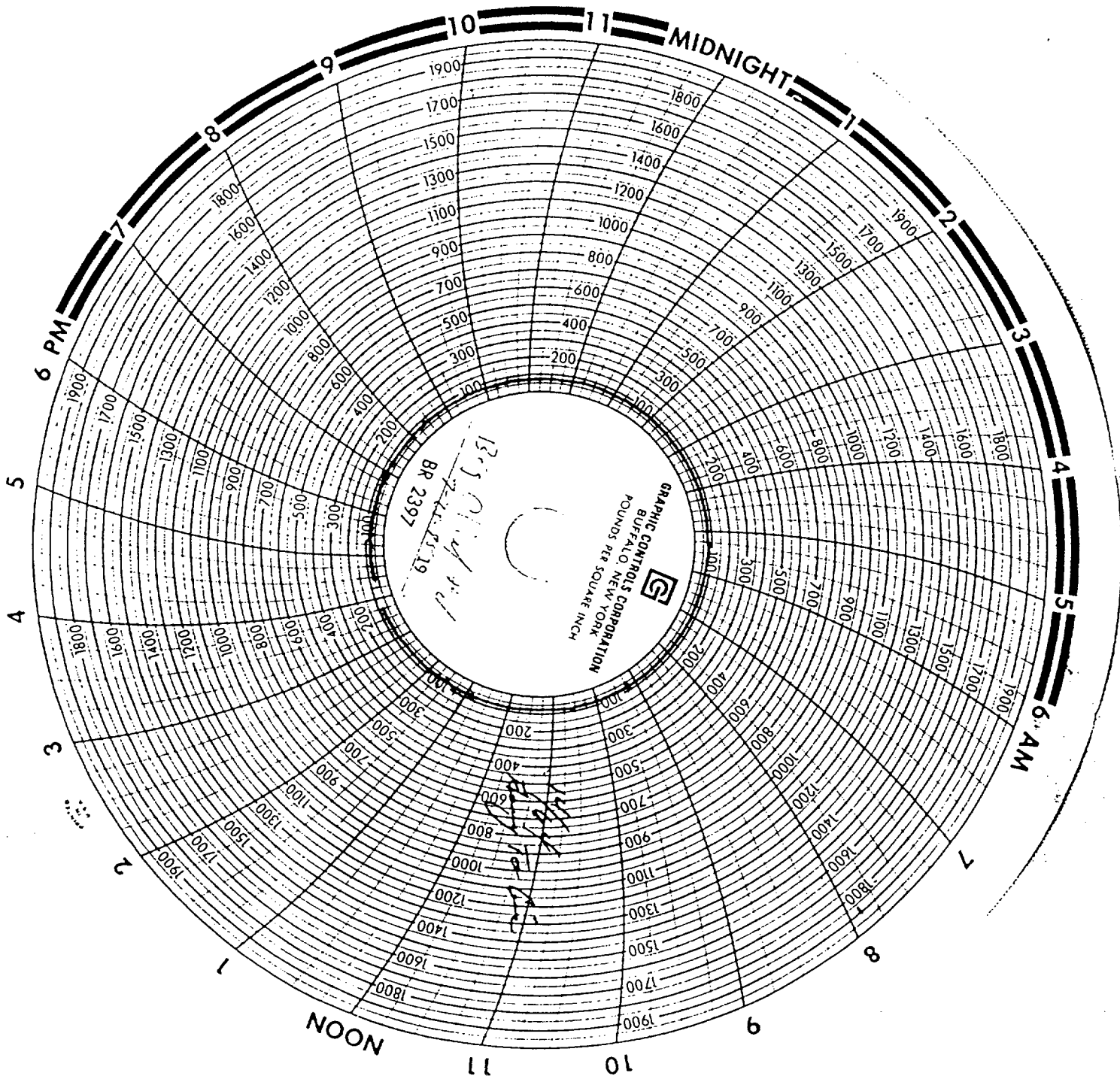

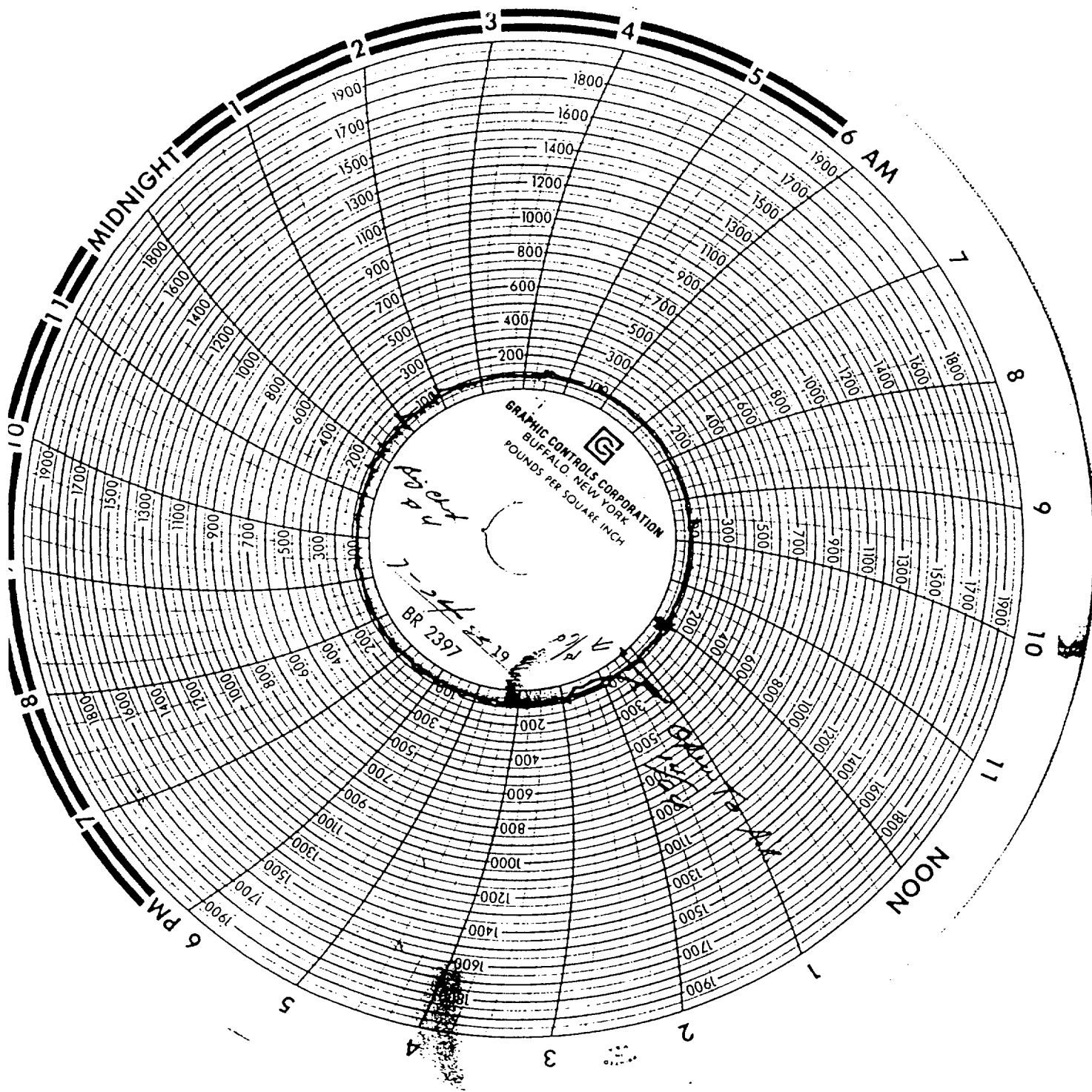

LITTLE SQUAW #1

July 11, 1985

12/64 put on line, came down to line pressure.

July 12, 1985

Two (2) hours on line pressure, changed chart.

July 13, 1985

Going through separator, line pressure from 2 p.m. to 3 p.m., may have produced some gas.

July 14, 1985

Still through separator, riding line pressure.

July 23, 1985

Open to air 12/64 choke.

July 25, 1985

Flow to burn pit, 12/64 choke, estimated production 400 MCF.

July 26, 1985

12/64 choke, estimated production 336 MCF.

GAS WELL REPORT

CASE		WELL NO.				DATES-FROM		TO					
Little Squaw		1				July 7, 1985		July 14, 1985					
DATE 8 A.M.	CHART		PRESSURE		CHOKE	HEATER TEMP.	SEPARATOR		STOCK TANK		LIQUID PRODUCTION	DATE SEALS ON	ESTIMATED MCF
		DIF.	TUBING	CASING			PRESS.	TEMP.	FT.	IN.			
8	530	4.0	550		Full	80			2	3			.138
9	545	4.8	550		Full	78			2	3			.150
10	—	—	—		—	—			2	3			0
11	338	—	1050		Full	—			2	3			0
12	358	8.2	400		Full	84			2	3			.228
13	357	8.0	400		Full	90			2	3			.219
14	337	7.8	350		Full	90			2	3			.213

CE SIZE

Coef. 4.8

REMARKS

7-9 Blew well for test.

7-10 Shut in well.

7-11 Put well on line.

SIGNATURE

Charlie Williams

H-143-1 BOX 800
TULSA OK 74101

PRINTED IN U.S.A.

GAS WELL REPORT

CASE		WELL NO.				DATES-FROM		TO					
Little Squaw		1				July 21, 1985		July 28, 1985					
DATE 8 A.M.	CHART		PRESSURE		CHOKE	HEATER TEMP.	SEPARATOR		STOCK TANK		LIQUID PRODUCTION	DATE SEALS ON	ESTIMATED MCF
		DIF.	TUBING	CASING			PRESS.	TEMP.	FT	IN.			
22	545	3.4	580		Full	84			2	9			.122
23	545	3.4	600		Full	78			3	0			.119
24	378	6.8	400		Full	84			3	3			.196
25	378	0	500		Full	85			3	6			0
26	—	—	420		Full	—			3	6			0
27	—	—	420		Full	—			3	6			0
28	503	0	1000		Full	85			3	6			0
									</				

CE SIZE

Coef. 4.8

REMARKS

7-25 Flaring well.

7-25 Kolor Kut.

7-26 + 27 Testing.

0-5 oil

7-28 Put well on line.

3-1 water

SIGNATURE

Charlie Williams

H-143-1 BOX 800
TULSA OK 74101

PRINTED IN U.S.A.

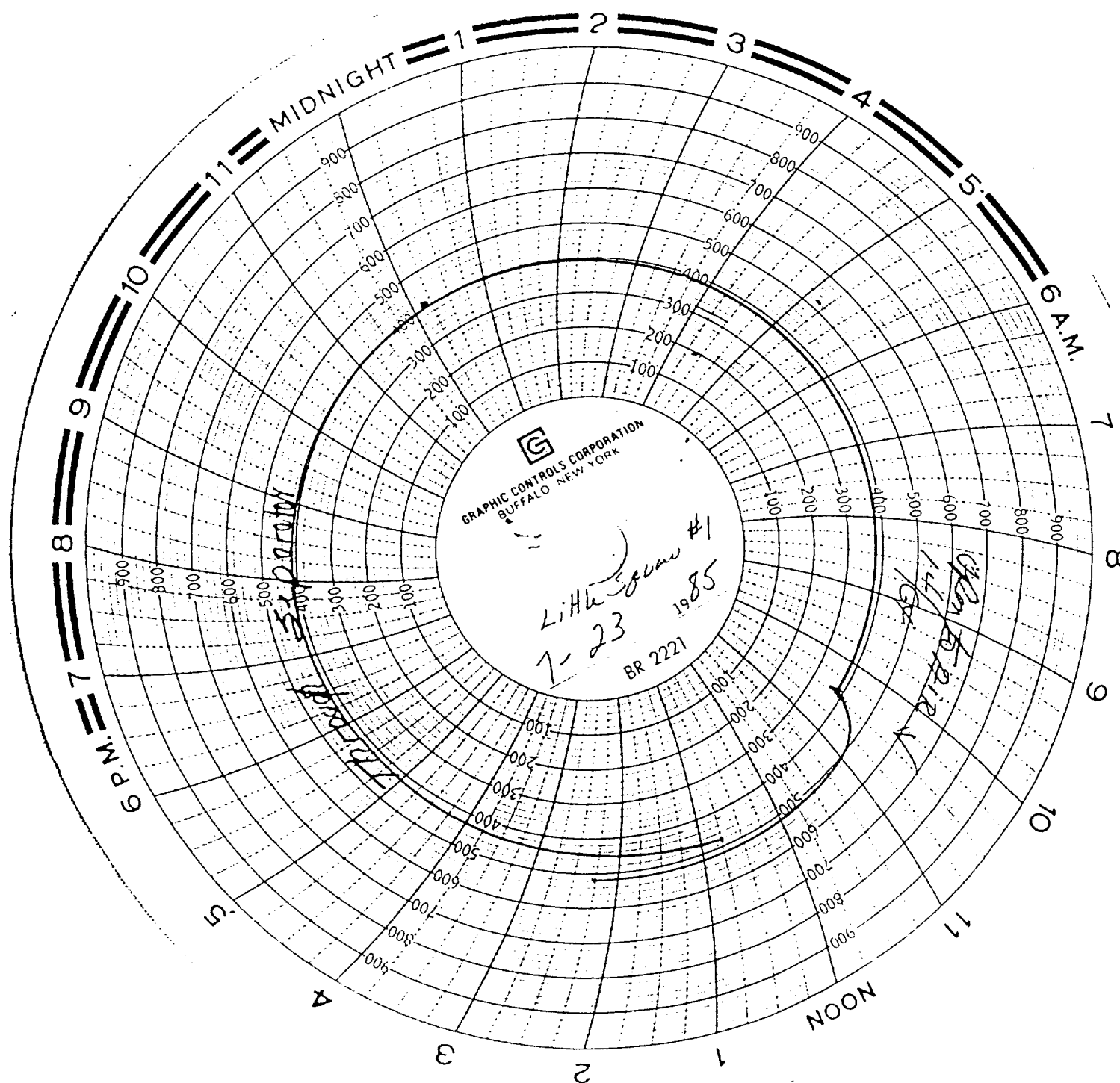

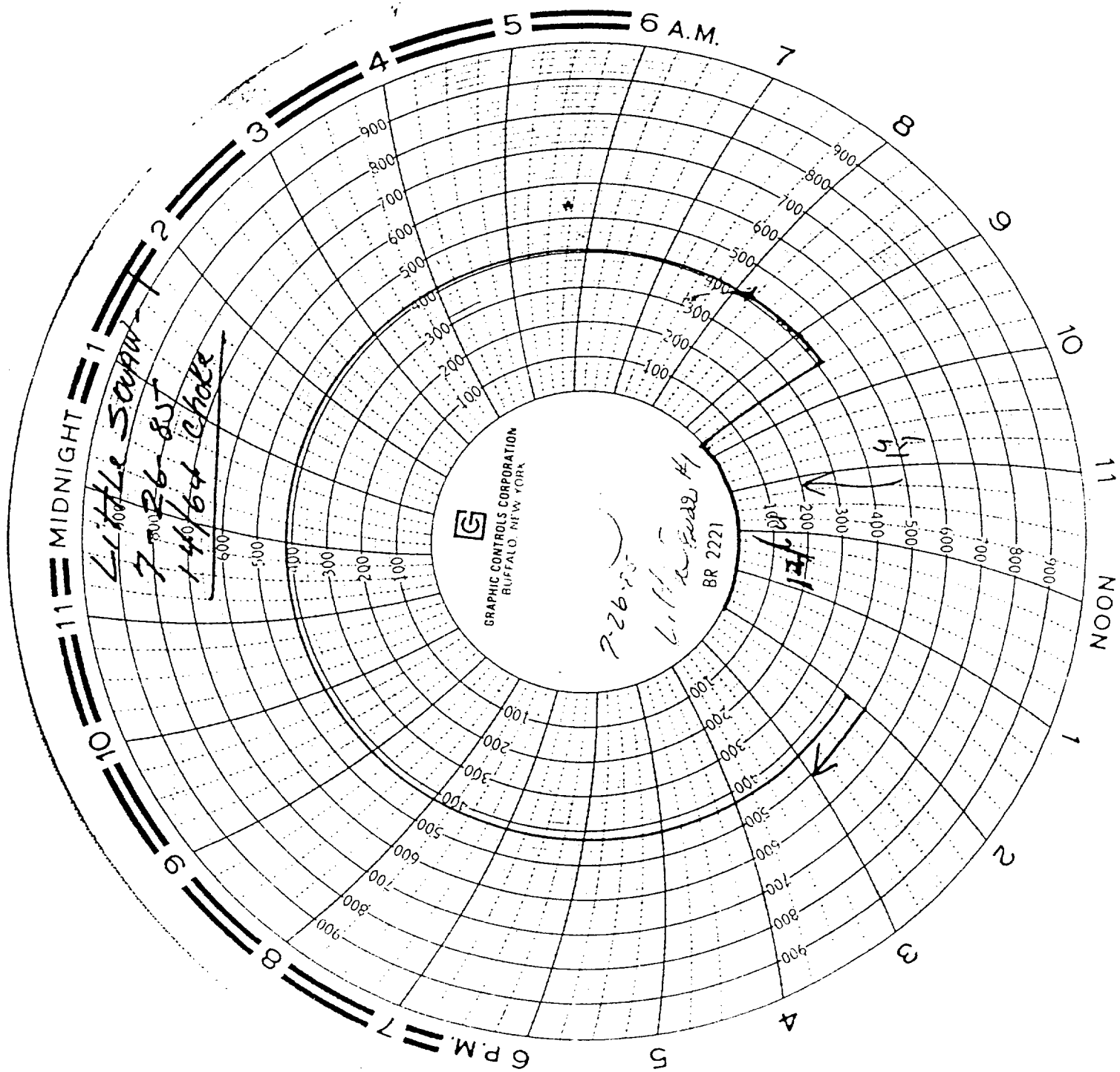

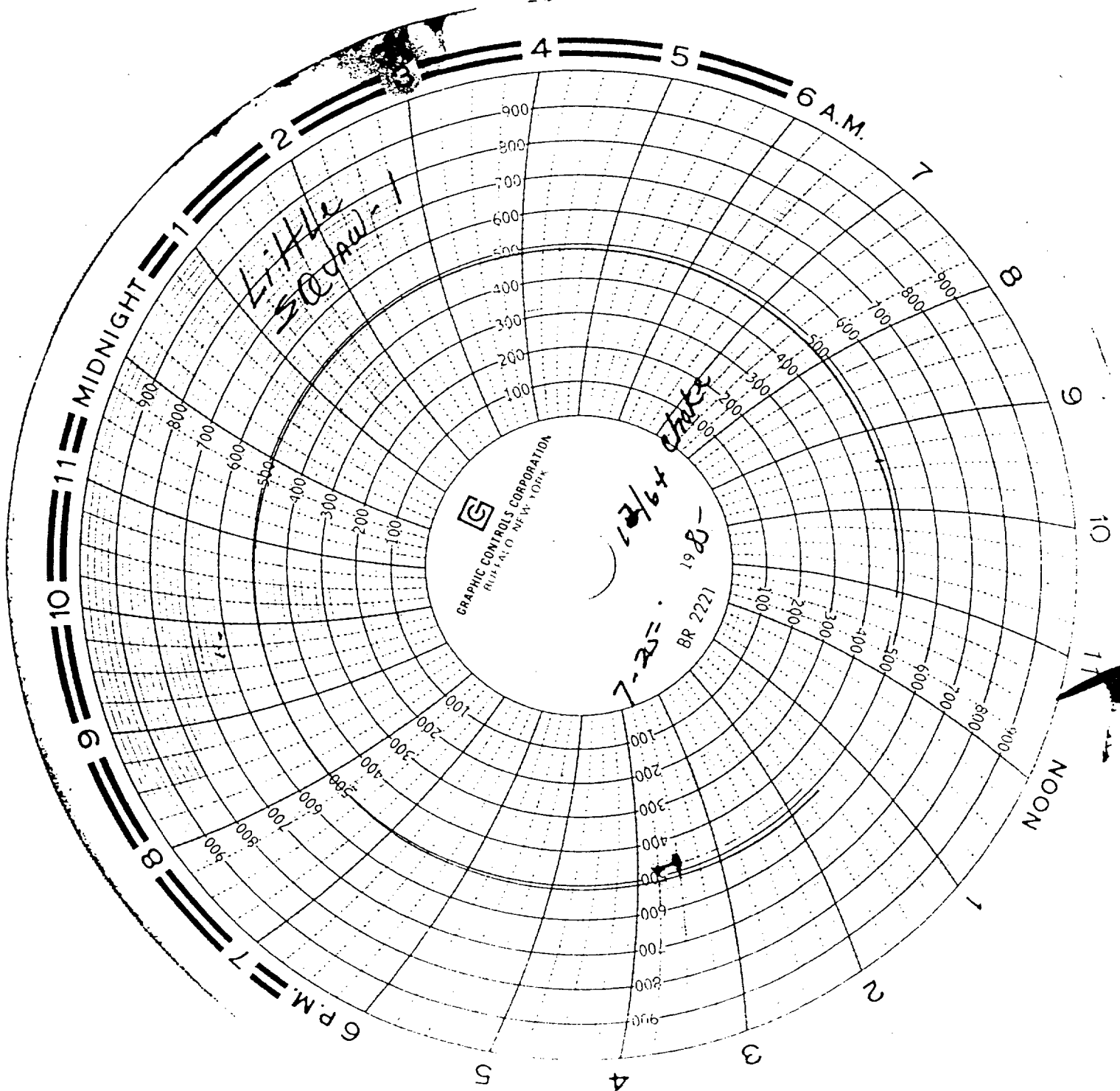

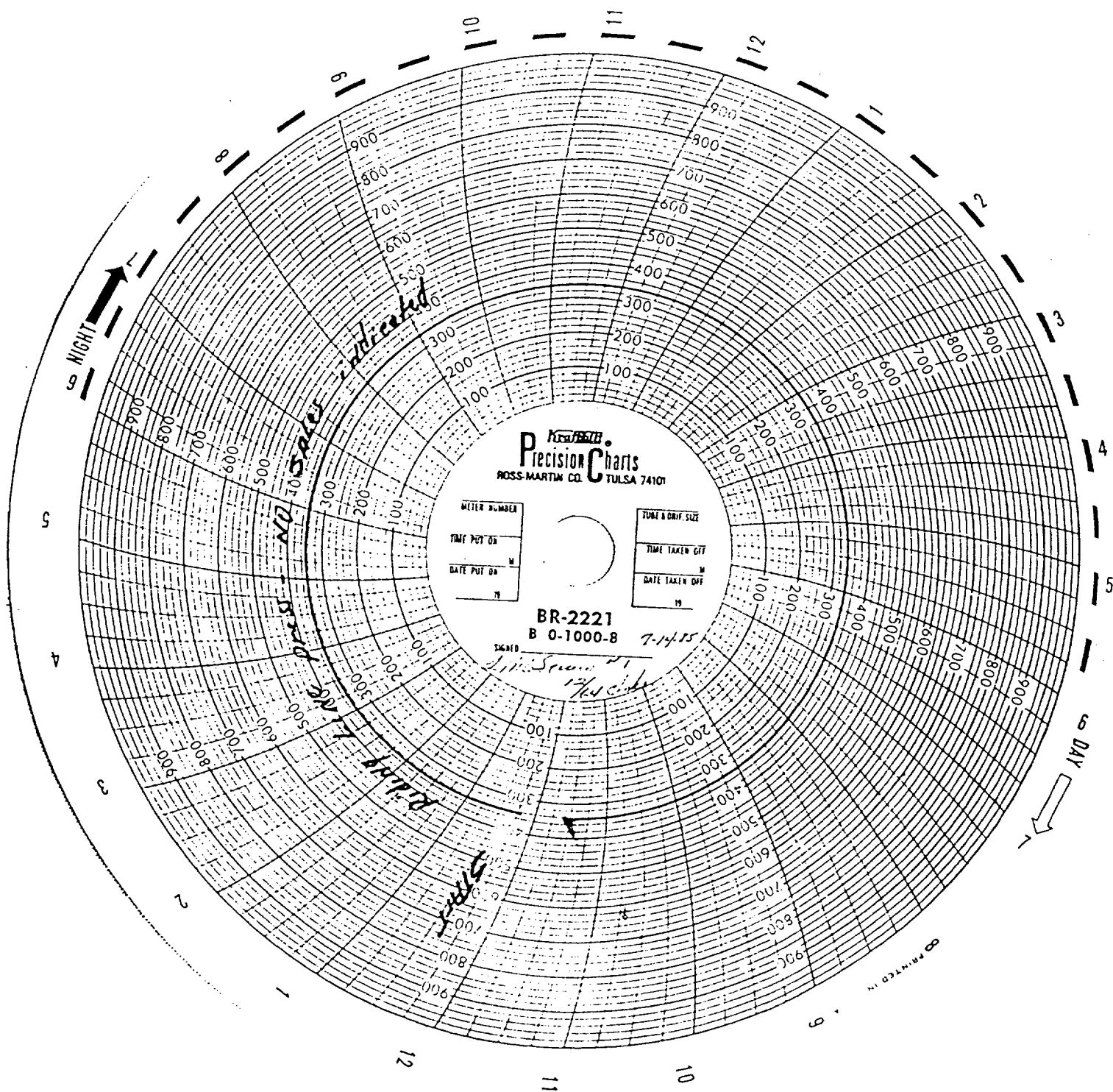

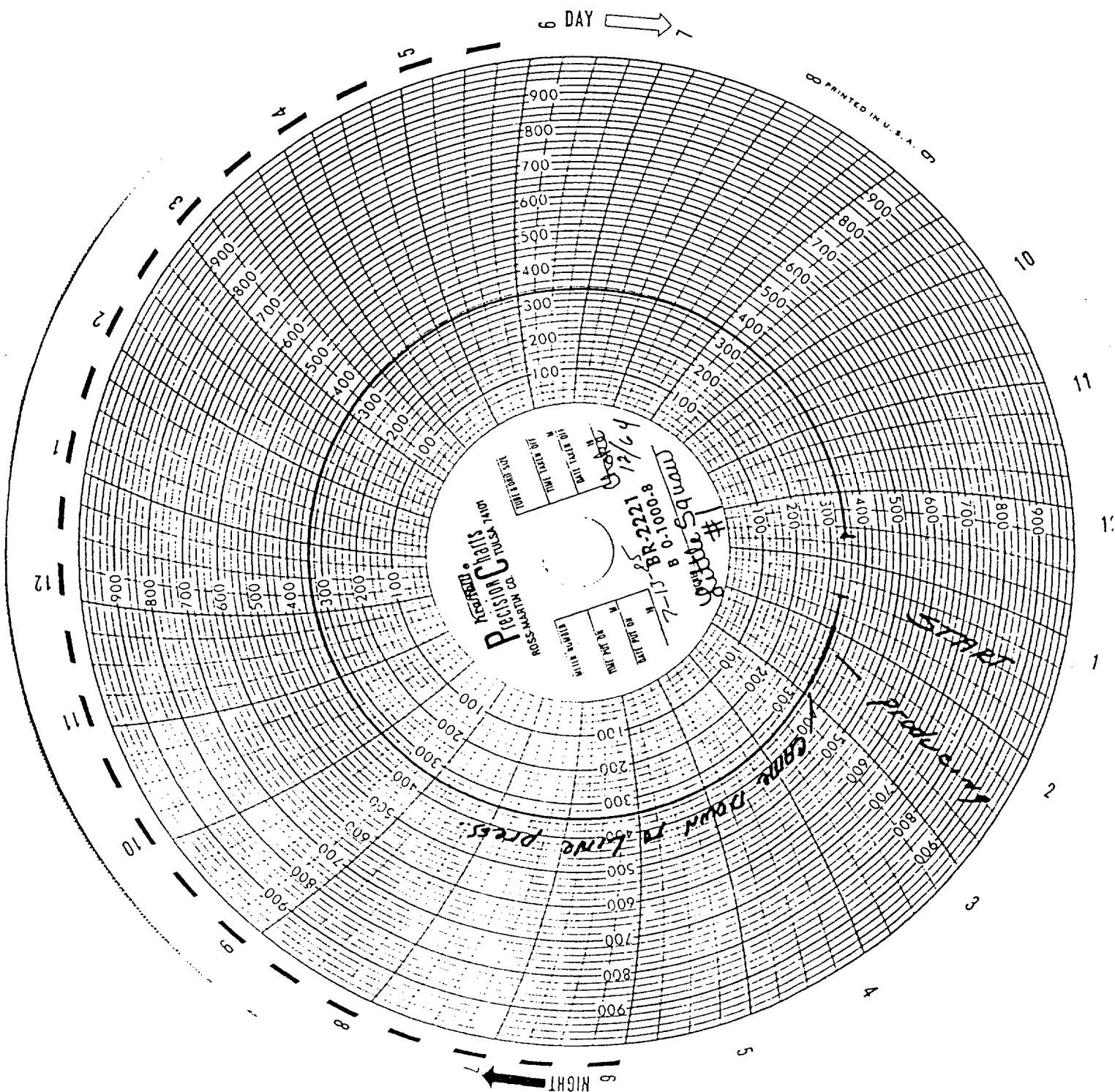

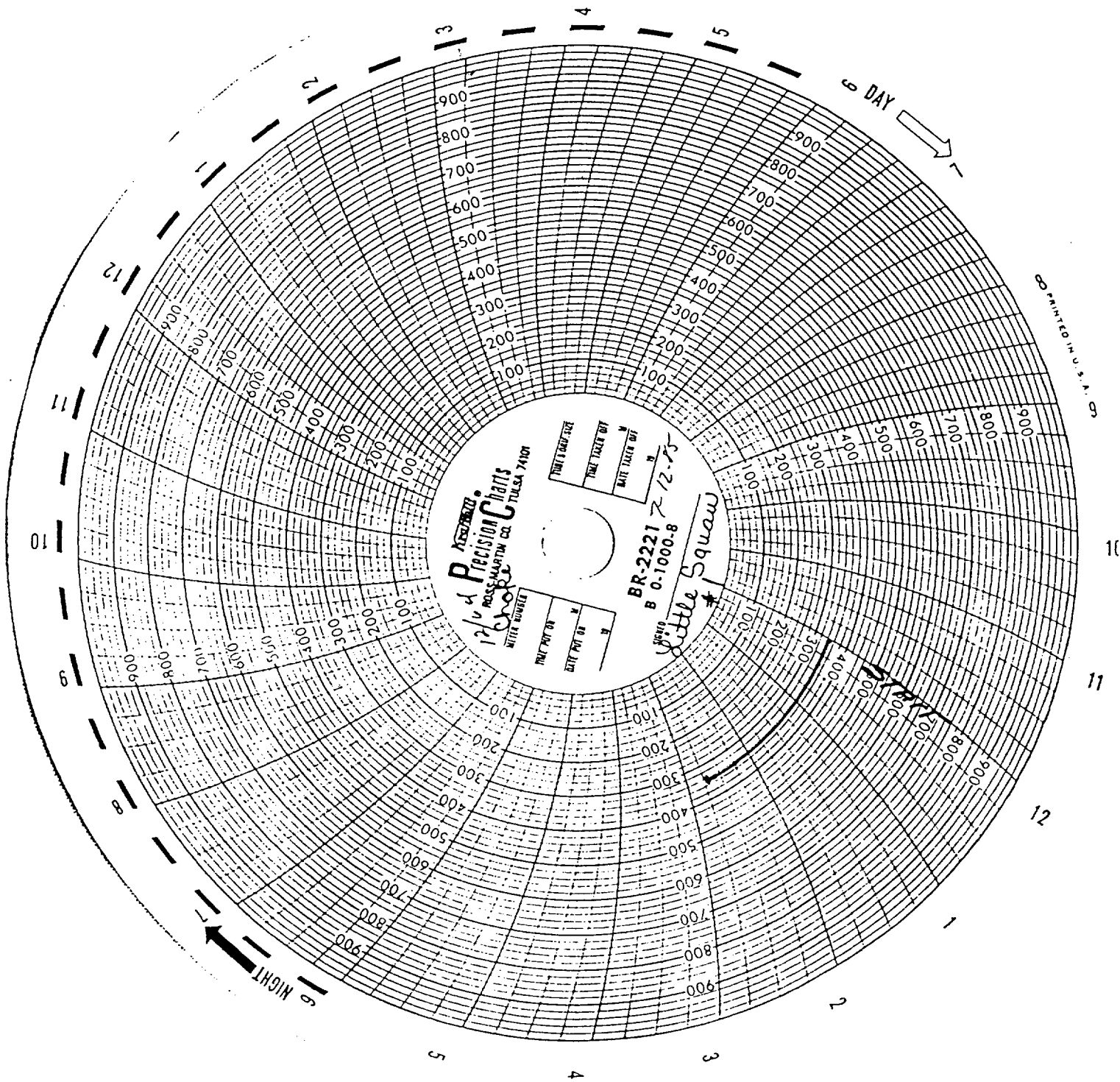

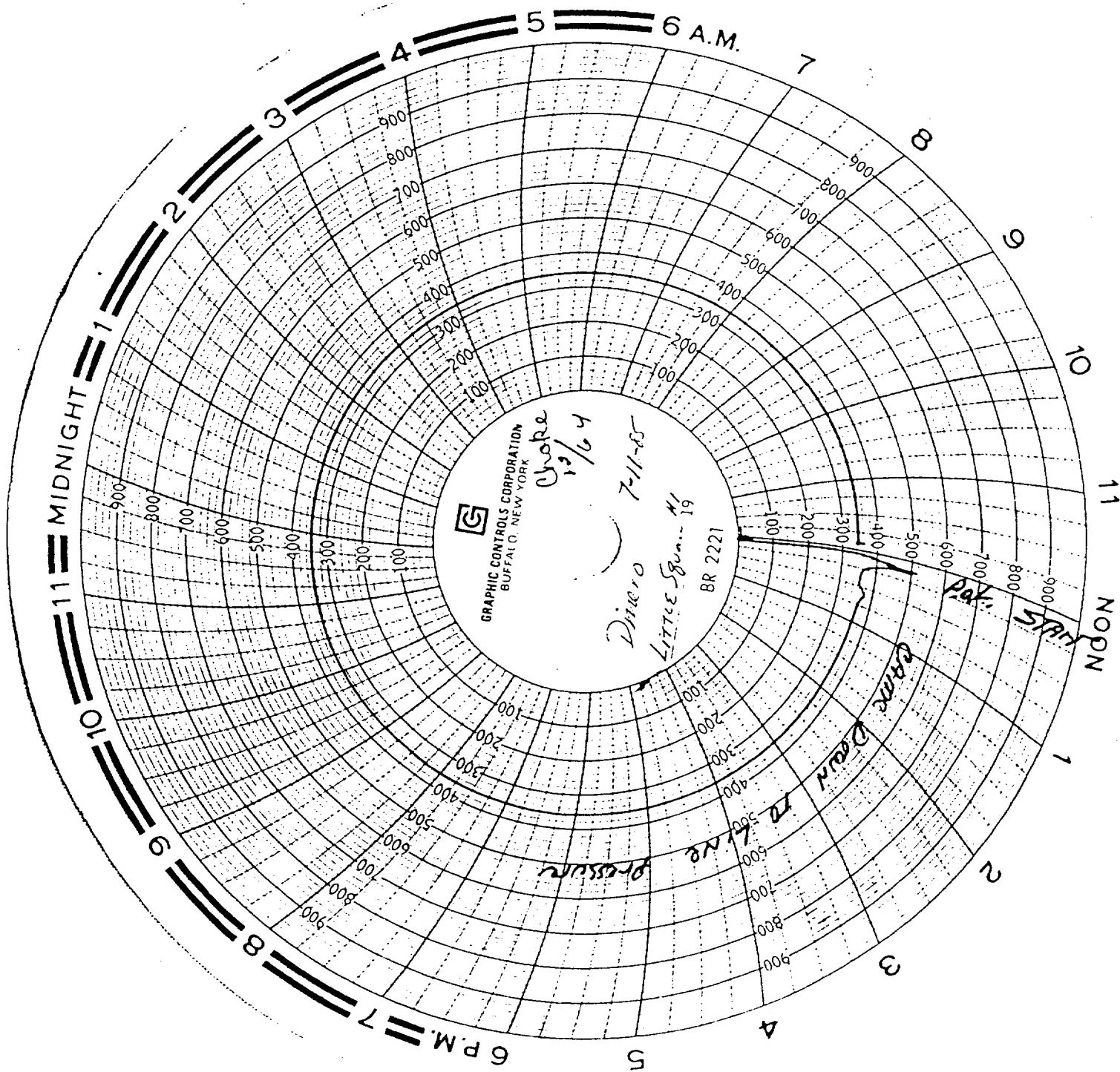



DINERO

P. O. Box 10505

Midland, Texas 79702

(915) 684-4292

July 6, 1984

William F. Carr
Jefferson Place
Suite 1 - 110 North Guadalupe
Sante Fe, New Mexico 87501

Dear Bill,

Please find enclosed copies of the exhibits prepared for the hardship case.

If you have any questions, please feel free to contact me.

Best regards.

Sincerely,

DINERO OPERATING COMPANY

James C. Dewey
Land Manager

JCD/11e

Clarke Oil Well Servicing, Inc.

BOX 2310 W. MEXICO PHONE 392-5531

DOBBS, NEW MEXICO 88240

November 13, 1980

2422

14640

Dinero Operating Company

Box 505

Midland, Texas 79701

Big Chief #3

96' Double Derrick Unit # 12 12

Depth: 12,000 Ft.

10/31/80 thru 11/7/80 - Ticket Nos. 30146 thru 30150 & 31402

Furnish labor & equipment to service well during workover operations.

64 1/2	Hours	Unit & 4 Man. Crew @ 81.50 perhour	5,256.75
2	Days	Tubing Tong Rental @ 81.00	162.00
2	Days	Tubing Wiper Rental @ 25.50	51.00
1	Day	Swab Hose @ 15.00	15.00
			<u>5,484.75</u>
		4% Tax	<u>219.39</u>
			<u>5,704.14</u>

NOV 11 1980

TERMS - NET 30 DAYS

J. C. BARNES OIL CO.

Approved: *[Signature]*

FOR CREDIT USE ONLY

Clarke Oil Well Servicing, Inc.

Box 1000, New Mexico 87102
Dallas, Texas 75201

November 13, 1980

Hours 16

Company Diner's Operating Company Well No. Big Chief #3
Address Box 1005 State TX Loc. Location Big Chief #3
County Hidalgo Texas 79701 State TX Loc. Location Big Chief #3

Double Derrick # 961 Single Derrick # 22 12 Depth 12,000 Ft.
Crew Members 4 Rods 12 Rods 12

10/31/80 thru 11/7/80 Ticket Nos. 30146 thru 30150 & 31402
Furnish labor & equipment to service well during workover operations.
Swab Hose No. 162 Size 1 1/2
Sund Pump 1
Casting Fishing Tools 1
Sund Line Charge 1
Saver Rubbers 1

641 Hours Unit & 4 Man Crew @ \$8.50 per hour 5,256.75

Description of Work Performed: (Give a full and detailed description of what was done)
1 Day Tubing Tong Rental @ \$162.00
1 Day Tubing Wiper Rental @ \$51.00
1 Day Swab Hose @ \$75.00
1 Day Rigging & Clean Up @ \$488.75

Rods		4% Tax		Tubing	
162	1 1/2	162	1 1/2	162	1 1/2
51	1 1/2	51	1 1/2	51	1 1/2
75	1 1/2	75	1 1/2	75	1 1/2
488.75	1 1/2	488.75	1 1/2	488.75	1 1/2

NOV 17 1980

Old Pump # 162 New Pump # 162 Superintendent J. O. HARRIS

FOR OFFICE USE ONLY

TERMS - NET 30 DAYS

Approved J. O. HARRIS
Time Arrival 1:00
Time Depart 1:00
Total Road Time 3
Total Location Time 1
Voucher No. 31402
Total Time 4

No 31402

Date 11/17/80 Approved by ILLEGIBLE

ILLEGIBLE

OTIS ENGINEERING CORPORATION

66760

AERCH
IND
ERY
CUSTOMER
NUMBER
0598000
DIRECT CORRESPONDENCE TO
P.O. BOX 34380 DALLAS, TEXAS 75234
SOLD TO:

TELEPHONE (214) 242-4668

SEND REMITTANCES TO
P.O. BOX 84456
DALLAS, TEXAS 75284

0598000

J C BARNES OIL CO

P O BOX 505

MIDLAND TEX 79701

INVOICE NO.

978114

DATE

11-27-79

SERVICE OR DELV DATE	TICKET NO.	PURCHASE ORDER NO.	FAULT CL.	AP WELL NO.	WELL NAME AND LOCATION	INTEREST RATE
0-11-79	370425	403031			BIG CHIEF 3 NM	See Merchandise and Service Order

U.S. NET 30 DAYS All charges are due within 30 days after delivery of material, performance of services or accrual of other charges, without discount. All amounts are payable to Otis in Dallas, Texas, and will bear interest at the rate of 12% per annum from date of invoice until paid in full. All services and materials specified herein were furnished subject to terms and conditions stated on Otis Merchandise and Service Order.

DESCRIPTION QUANTITY UNIT PRICE TOTAL

91 Q 1113 S.O-RINGS 9/16 X 3/4	1.00	1.70	1.70
91 Q 1011 H.O-RINGS 5/16 X 7/16	1.00	1.60	1.60
91 Q 1017 H.O-RINGS 11/16 X 13/16	1.00	2.40	2.40
91 Q 1239 H.O-RINGS 5/8 X 3 7/8	1.00	2.80	2.80
91 Q 1212 H.O-RINGS 7/8 X 1 1/8	1.00	1.80	1.80
91 M 1286 SEATER RING 38 X -24 90 DURO	1.00	4.40	4.40
06422 S-S-Y. SERVICEMAN (LAND) - MIN. CHARGE	1.00	208.00	208.00
08099 MILEAGE CHARGE	150.0	.75	112.50
3.75% N.M. STATE TAX			12.58
.25% HOBBBS, N.M. CITY TAX			.83
			348.61



DEC 5 1979

ILLEGIBLE



ORIGINAL
INVOICE

The Western Company of North America

P. O. BOX 2947

FORT WORTH, TEXAS 76113

93190

TO **DINERO OPERATING COMPANY**
DRAWER 10505
MIDLAND, TEXAS 79703

TERMS
NET CASH DUE ON OR
BEFORE 30 DAYS
AFTER DATE OF INVOICE

FEDERAL I. D. NO. C 75-0763484

INVOICE NO.
64486

PLEASE DISREGARD THIS INFORMATION							
24300	53	14	30	2	20	6	

DATE			OUR RECEIPT NO.	SERVICES FROM OUR STATION AT	OUR ENGINEER	SIGNED FOR YOU BY
MO	DAY	YR				
07	23	0	300532	ARTESIA STM.	KING	LOWDER
FOR SERVICING WELL NAME				COUNTY	STATE	YOUR ORDER NO.
BIG CHIEF #3				EDDY	NEW MEXICO	
UNITS	CODE	DEPTH AND DESCRIPTION			UNIT PRICE	AMOUNT
3500.0	C003A	7.5% ACID, PER GALLON			.470	1,645.00
10.5	C1031	1-15 H. T. ORGANIC INHIBITOR P./GAL			23.900	250.95
3500.0	C2561	MS ACID CONV CHG, PER GAL			.340	1,190.00
10.0	H0171	FS-F, PER GALLON			21.850	218.50
5.5	H0641	FR-20 FOR ACID, WATER OR BRINE P/GAL			29.900	164.45
8.5	H2281	CLAYMASTER, STABILIZING AGENT, P/GAL.			25.550	217.18
30.0	H3041	7/8 IN RCN HI TEMP BALLS, EA			1.900	57.00 *
1.0	J0071	ACID FRAC-700: 1ST 4 HRS. OR FRACTION			900.000	900.00 *
1.0	J3501	SAFETY WELLHD PROTECTR 1ST 8HR-FRAC.			787.000	787.00 *
40.0	J3531	WELLHD PROTECTR MILEAGE PER UNIT, MI			1.850	74.00 *
1.0	J3561	WELLHD PROTECTOR MOBILIZATION UN CHG			134.000	134.00 *
40.0	J3901	MILEAGE CHARGE, PER UNIT PER MILE			1.850	74.00 *
1.0	J5011	MANUAL BALL INJECTOR-1ST 4 HRS			105.000	105.00 *
SUB TOTAL						5,817.08
96300 NEW MEXICO STATE SALES TAX 3.75% *						79.93

W. OIL CO.
[Signature]
8-1-80
acid 1300

AUG 1 1980



INVOICE

The Western Company of North America

P. O. BOX 2947

FORT WORTH, TEXAS 76113

93190

TO **DINERO OPERATING COMPANY**
DRAWER 10505
MIDLAND, TEXAS 79703

TERMS
NET CASH DUE ON OR
BEFORE 30 DAYS
AFTER DATE OF INVOICE

FEDERAL I. D. NO. C 75-0783484

INVOICE NO.
76580

PLEASE DISREGARD THIS INFORMATION						
24300	53	14	30	2	20	6

DATE			OUR RECEIPT NO.	SERVICES FROM OUR STATION AT	OUR ENGINEER	SIGNED FOR YOU BY	
MO	DAY	YE					
11	04	0	304946	ARTESIA STM.	HIGGINS	GOULD	
FOR SERVICING WELL NAME				COUNTY	STATE	YOUR ORDER NO.	
BIG CHIEF #3				EDDY	NEW MEXICO		
UNITS	CODE	DEPTH AND DESCRIPTION			UNIT PRICE	AMOUNT	
250.0	C003A	7.5% ACID, PER GALLON			.470	117.50	
1000.0	C003A	7.5% ACID, PER GALLON			.470	470.00	
.5	C1031	I-15 H. T. ORGANIC INHIBITOR P./GAL			24.300	12.15	
1.0	C1031	I-15 H. T. ORGANIC INHIBITOR P./GAL			24.300	24.30	
250.0	C2561	MS ACID CONV CHG, PER GAL			.360	90.00	
1000.0	C2561	MS ACID CONV CHG, PER GAL			.360	360.00	
5.1	H1561	POTASSIUM CHLORIDE, PER CWT			19.250	98.18	
9.0	H2221	LT-30, PER GAL			14.100	126.90	
2.0	H2281	CLAYMASTER, STABILIZING AGENT, P/GAL.			25.550	51.10	
.5	H2281	CLAYMASTER, STABILIZING AGENT, P/GAL.			25.550	12.78	
10.0	H3041	7/8 IN RCN HI TEMP BALLS, EA			1.900	19.00 *	
1.0	J0051	HHP PUMP 1ST 4 HRS OR FRACTION			615.000	615.00 *	
1.0	J1301	MINIMUM PUMPING CHG, PER PUMP			1655.000	1,655.00 *	
1.0	J3501	SAFETY WELLHD PROTECTR 1ST 8HR-FRAC.			787.000	787.00 *	
52.0	J3531	WELLHD PROTECTR MILEAGE PER UNIT, MI			1.930	100.36 *	
1.0	J3561	WELLHD PROTECTOR MOBILIZATION UN CHG			134.000	134.00 *	
156.0	J3901	MILEAGE CHARGE, PER UNIT PER MILE			1.930	301.08 *	
45.0	J3901	MILEAGE CHARGE, PER UNIT PER MILE			1.930	86.85 *	
1.0	J5011	MANUAL BALL INJECTOR-1ST 4 HRS			105.000	105.00 *	
SUB TOTAL						5,166.20	
96300 NEW MEXICO STATE SALES TAX 3.75% *						142.62	

NOV 17 1980

PAY THIS AMOUNT

INVOICE

CRC WIRELINE, INC.

An Operation of CRUTCHER RESOURCES CORPORATION

Remit To P. O. Box 53127

Lafayette, Louisiana 70505

15939

TO

DINERO OPERATING CO

P. O. DRAWER 10505

MIDLAND

TX 79702

For Inquiries Write or Call

P. O. Box 53127

Lafayette, Louisiana 70505

Phone (318) 237-3800

INVOICE NO.

37106

PLEASE DISREGARD THIS INFORMATION

24500 0513 1 30 1 20

SERVICE DATE

MO. DAY. YR.

PURCHASE ORDER

INVOICE DATE MO. DAY. YR. 11 13 80	OUR RECEIPT NO. NO. STATION 45252 HOBBS	SERVICES FROM OUR STATION AT WHEELER	OUR ENGINEER GOULD	SIGNED FOR YOU BY
FOR SERVING WELL NAME BIG CHIEF NO. 3		COUNTY EDDY	STATE N. MEXICO	YOUR ORDER NO. 000

UNITS	CODE	DEPTH AND DESCRIPTION	UNIT PRICE	AMOUNT
1	060012	5 1/2 IN CIBP	580	627.80
12400	060020	DEPTH CHARGE PLUG	18.00	2232.00
1	001010	SERVICE CHARGE	550.00	550.00
12400	060202	CASING DUMP BAILER	.11	1364.00
1	060310	1-5 HOLES	13.40	2226.80
16	040310	HOLLOW TUBE CARRIER 1 11/16 IN	.00	
1	040351	1-5 HOLES	2250.00	2250.00
11	040353	OVER 5 HOLES	148.70	535.70
16	040191	THROUGH TUBING GUN	1.90	30.40
2	040410	SECTIONS BLANKED OFF	24.10	48.20
16	040411	PREMIUM CHARGES	3.60	57.60
1	003021	PRESSURE CONTROL	850.00	850.00
1	0513	NM 4X TAX	342.87	342.87

NOV 20 1980

Approved

Prod

Inc

Ok. No.

Voucher No.

ILLEGIBLE

8914.57

OFFICE: 748-3882
NITE: 748-8500

MACK CHASE, INC.

P. O. Drawer V
ARTESIA, NEW MEXICO 88210

INVOICE NO.
2638

DATE
8-15-80

DINERO INC
DRAWER 10505
MIDLAND TX 79702

LEASE: <i>BIG CHIEF</i>		WELL NO. <i>3</i>	PURCHASE ORDER NO.		Pg. <i>1</i>
DATE	TICKET NO.	SERVICES RENDERED	HOURS	RATE	AMOUNT
7-17-80	30064	RU, flow line & start swabbing. Swab Unit w/2 men Swab Cups O.S.R.	8.5 4 2	50.00 10.50 6.75	425.00 42.00 13.50
7-18-80	30065	Bled well down, pulled out swab, ran sinker bar to 11500 worked between 9000 & 11500 pulled out, swabbed dry, made one run every hour. Swab Unit w/2 men Swab Cups O.S.R.	13.5 6 2	50.00 10.50 6.75	675.00 63.00 13.50
-19-80	30066	Bled well off, ran swab, swabbed well dry, Sd. Swab Unit w/2 men Swab Cups O.S.R.	8 2 2	50.00 10.50 6.75	400.00 21.00 13.50
21-80	30067	Bled well down, started swabbing. Swab Unit w/2 men Swab Cups O.S.R.	13 6 2	50.00 10.50 6.75	650.00 63.00 13.50
-22-80	30068	Bled well down, swabbed well dry, SD. Swab Unit w/2 men Swab Cups O.S.R.	10.5 2 2	50.00 10.50 6.75	525.00 21.00 13.50
23-80	30069	Bled well down, ran swab, acidized, SD. Swab Unit w/2 men Swab Cups O.S.R. Swabbed in acid	15.5 6 4 10	50.00 10.50 6.75 7.00	775.00 63.00 27.00 70.00

OFFICE: 746-3892
NITE: 746-8500

MACK CHASE, INC.

P. O. Drawer V
ARTESIA, NEW MEXICO 88210

INVOICE NO.
2638

TO:

DINERO INC

DATE

8-15-80

LEASE: <i>BIG CHIEF</i>		WELL NO. <i>3</i>	PURCHASE ORDER NO.		<i>Pg. 2</i>
DATE	TICKET NO.	SERVICES RENDERED	HOURS	RATE	AMOUNT
8-24-80	31895	Bled well down, started swabbing, SD.	11.5	50.00	575.00
		Swab Unit w/2 men	6	10.50	63.00
		Swab Cups	2	6.75	13.50
		O.S.R.			
5-80	30070	Bled well down, started swabbing, SD.			
		Swab Unit w/2 men	10	50.00	500.00
		Swab Cups	4	10.50	42.00
		O.S.R.	2	6.75	13.50
6-80	30071	Bled well off, swabbed dry, SD.			
		Swab Unit w/2 men	8	50.00	400.00
		Swab Cups	2	10.50	21.00
		O.S.R.	2	6.75	13.50
27-80	30072	Bled well down, swabbed dry, SD.			
		Swab Unit w/2 men	7	50.00	350.00
		Swab Cups	2	10.50	21.00
		O.S.R.	2	6.75	13.50
28-80	34012	Swabbed all day, SD.			
		Swab Unit w/2 men	8.5	50.00	425.00
		Swab Cups	2	10.50	21.00
		O.S.R.	2	6.75	13.50
9-80	34476	Well had 400 lbs on it, blowed it down, swabbed, fluid level stayed around 7500 ft from surface, SD.			
		Swab Unit w/2 men	9.5	50.00	475.00
		Swab Cups	4	10.50	42.00
		O.S.R.	2	6.75	13.50

OFFICE: 746-3692
NITE: 746-0500

MACK CHASE, INC.

P. O. Drawer V
ARTESIA, NEW MEXICO 88210

INVOICE NO.
2638

TO: DINERO INC

DATE
8-15-80

LEASE: BIG CHIEF WELL NO. 3 PURCHASE ORDER NO. Pg. 3

DATE	TICKET NO.	SERVICES RENDERED	HOURS	RATE	AMOUNT
7-30-80	34477	Well had 1400 psi on it, blowed it down, ran swab in, fluid level was 6500 ft. from surface, shut in well, SD.			
		Swab Unit w/2 men	9.5	50.00	475.00
		Swab Cups	4	10.50	42.00
		O.S.R.	2	6.75	13.50
-31-80	34015	Swabbed all day, put it to the line, SD.			
		Swab Unit w/2 men	11.5	50.00	575.00
		Swab Cups	4	10.50	42.00
		O.S.R.	4	6.75	27.00
-1-80	33866	Swabbed well, .			
		Swab Unit w/2 men	9.5	50.00	475.00
		Swab Cups	4	10.50	42.00
		O.S.R.	2	6.75	13.50
2-80	31897	Bled well down, Swabbed well dry, turned well down line, SD.			
		Swab Unit w/2 men	6	50.00	300.00
		Swab Cups	2	10.50	21.00
		O.S.R.	2	6.75	13.50
-80	34493	Well had 400 psi, blew it down, flowed fluid out, swabbed it, fluid level 6000 ft from surface, swabbed it down, shut in well, SD.			
		Swab Unit w/2 men	9.5	50.00	475.00
		Swab Cups	6	10.50	63.00
		O.S.R.	2	6.75	13.50

OFFICE: 746-3692
NITE: 746-6500

MACK CHASE, INC.

P. O. Drawer V
ARTESIA, NEW MEXICO 88210

13770

INVOICE NO.
2638

TO:

DINERO INC

DATE
8-15-80

LEASE BIG CHIEF		WELL NO. 3	PURCHASE ORDER NO. Pg. 4		
DATE	TICKET NO.	SERVICES RENDERED	HOURS	RATE	AMOUNT
-5-80	34551	Well had 1500 psi on tubing, blowed it down, made 2 swab runs, SD.			
		Swab Unit w/2 men	8.5	50.00	425.00
		Swab Cups	2	10.50	21.00
		O.S.R.	2	6.75	13.50
6-80	34552	400 lbs on tubing, blowed it down, made 1 swab run, RD, cleaned location.			
		Swab Unit w/2 men	4	50.00	200.00
		Swab Cups	2	10.50	21.00
		OS.R.	2	6.75	13.50
WELL SERVICE					9170.00
SUPPLIES					1018.50
3.75% TAX					382.07
TOTAL					10570.57
2% Discount if paid in 10 days 1½% Interest on 30 days past due					
Thank you					

Handwritten signature
8-18-80

H. L. HAGLER
President

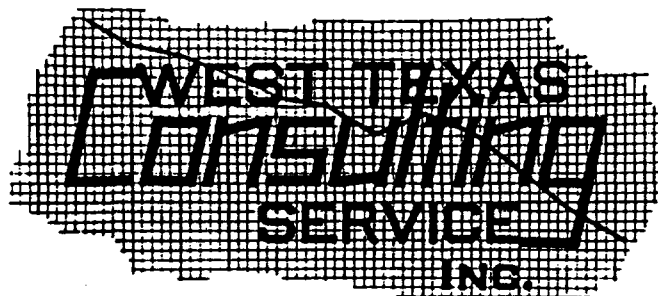

P. O. BOX 4458
MIDLAND, TEXAS 79701

TELEPHONES
AREA CODE 915
682-5361 • 563-1810

INDIVIDUAL WELL DATA SHEET

Company BARNES OIL COMPANY Lease BIG CHIEF Well No. 2

Field _____ County _____ State _____

Test Date 04-09-79 Time _____ Status of Well _____ Shut In _____

Top of Pay _____ Total Depth _____ Producing Formation _____

Tubing _____ Depth _____ Packer NONE Pressure Datum _____ MPP

Casing _____ Depth _____ Perf. _____ Liner _____

Depth Feet	Δ Depth	Pressure Lbs. Sq. In.	Δ Pressure	*Gradient Lbs./Ft.		
SURFACE		1774.276				
	2500		66.141	.026	Tubing Press.	1777 DWG
2500		1840.418			Top of Fluid	NO
	2500		80.314	.032	Top of Water	NO
5000		1920.733			Hrs.-Shut In	
	2500		105.511	.042		
7500		2026.245			Elevation	
	2500		107.086	.042	Last Test Date	INITIAL TEST
10000		2133.331			Press. Last Test	
	1600		104.461	.065	B.H.P. Change	
11600		2237.793				
	500		41.994	.083	RPG	15507
12100		2279.788			Calibration No.	36
	200		18.897	.094	Run By	M. B. DAVIS
12300 RUN DEPTH		2298.685			Calculated By	B. L. SWAFFORD

Pressure and Gradients are calculated in decimals. Pressure and Δ pressure are shown to the nearest pound.

Calculations and Remarks: All Pressure Instruments Are Temperature Compensated

09-11-79

Distribution

4: P. O. BOX 505
MIDLAND, TEXAS 79702

1: OUR FILE

H. L. HAGLER
President

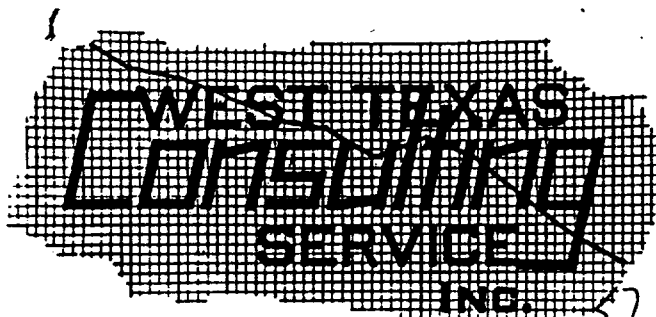

APR 12 1979

P. O. BOX 4458
MIDLAND, TEXAS 79701

TELEPHONES
AREA CODE 915
682-5381 • 563-1810

TO Barnes Oil Company

P. O. Box 505-Midland, Texas 79702
FOR Big Chief 4-9-79 Well No. 2

INVOICE NO. 5037

DATE 4-11-79

CUSTOMER'S
ORDER NO.

Minimum Day for Sub Surface Pressure	\$	125.00
5300' Extra Footage Below 7000'	\$.006 31.80
Mileage Charge 344 Miles	.45	154.80
TOTAL CHARGES		\$ 311.60

J. C. BARNES OIL CO.

Approved _____

Prod. _____ Inc. _____

Ck. No. 41816

Voucher No. 5191

"THANK YOU"



NOWSCO

Nitrogen Oil Well Service Company

Phone AC 713-861-4111 • P. O. Box 3047 • Houston, Texas 77001



TO INSURE PROPER CREDIT RETURN ONE COPY OF THIS INVOICE WITH YOUR REMITTANCE

S 076058-00
O J. C. BARNES OIL CO
L PO BOX 505
D MIDLAND TX

LAND ☒ INLAND WATER ☐ OFFSHORE ☐

WELL: BIG CHEIF #2

FIELD: WILDCAT

COUNTY OR PARISH: EDDY, NM

#4557
Intony

TX 79701

Type Job: ACID

DATE	WELL	WELL NO.	DISTRICT	DATE	INVOICE #
4/12/79	451541	451		4/30/79	137662

QTY	DESCRIPTION	QUANTITY	UNIT	PRICE	TOTAL
14503	FIRST TWO UNITS 50,000	2.00	E	500.00	1,000.00
14503	NEXT	25,000.00	C	1.10	275.00
14503	NEXT	25,000.00	C	1.00	250.00
14503	NEXT	79,000.00	C	.90	711.00
4523	MILEAGE	40.00	E	1.20	48.00
4521	TIME	5.00	E	45.00	225.00
4527	PRESSURE CHARGE	2.00	E	110.00	220.00
9104	ROYALTY	179,000.00	C	.04	71.60
2270	3.75% NEW MEXICO TAX				105.02

MAY 10 1979

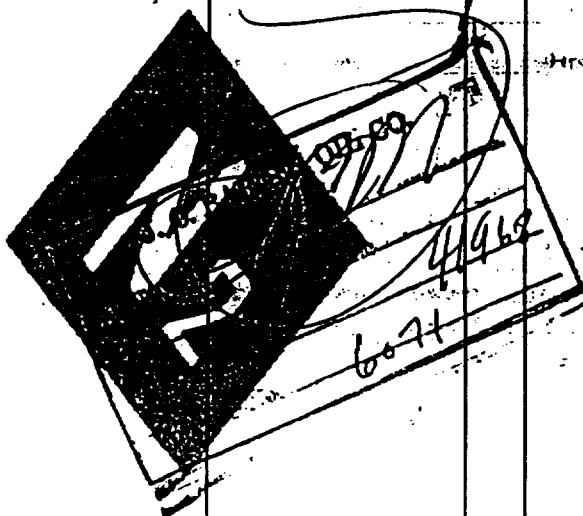

SUBTOTAL	TAXES	INVOICE TOTAL
2,800.60	105.02	2,905.62

LOCATIONS:
HOBBS, NEW MEXICO
EUNICE, NEW MEXICO
ANDREWS, TEXAS

PHONE 392-6591

D A and S
Oil Well Servicing, Incorporated

P. O. BOX 2545
HOBBS, NEW MEXICO 88240

Invoice No. 79-2540
A F E No.
Contract No.
Your Order No.
Field

Barnes Exploration Company
Box 505
Midland, Texas 79701

#4557

Indong

Pay Zone
Date Invoiced 4-24-79

Lease or Location

Big Chief

State NM

Well No. 2

DATE	DESCRIPTION	HOURS	RATE	AMOUNT
4-12-79 60735	Move unit #163 to location. Unit with 4 man crew	9	68.66	\$ 617.94
4-13-79 60736	Rig up, swab well, rig down. Unit with 4 man crew	9	68.66	617.94
	Swab Cups, 2" Bell Excell, 2 @ \$10.50 each			21.00
	Oil Saver Rubbers, Bell, 2 @ \$6.75 each			13.50
				<u>\$1270.38</u>
	3.75% New Mexico State Tax			47.64
				<u>\$1318.02</u>

1% Discount Allowed If Paid Within 30 Days

J. O. BARNES OIL CO.

Approved *[Signature]*

Pres. _____ Inc. _____

Ch. No. 41709

Voucher No. 5064

John D. Daulton

APR 25 1979

BENNETT WIRE LINE SERVICE

BOX 787 - PHONE 746-3281

ARTESIA, NEW MEXICO - 88210

Sold To. J. C. Barnes Oil Co.
P.O. Box 505
Midland, Texas 79701

WORK ORDER NO.

& DATE 3-25-79

REQUISITION NO. _____

CONTRACT NO. _____

REFER TO INVOICE NO. 379-29

INVOICE DATE _____

VENDOR'S NO. _____

#4557

Indang

DATE	QUANTITY	DESCRIPTION	UNIT PRICE	AMOUNT
------	----------	-------------	------------	--------

Lease - Big Chief
Well # 2
State - N. M.

3-25-79 Temperature Survey
12:00 am Minimum Charge
96 miles round trip

APR 26 1979

J. C. BARNES OIL CO.

Approved *[Signature]* Inc. 41677

Prod. 5022

Ck. No. _____

Voucher No. _____

John Jones

75.00	75.00
.30	<u>28.80</u>
	103.80

Tax	<u>4.15</u>
Total	107.95

El Paso
Natural Gas Company

Lavorda we need to comply with this

P. O. BOX 1492
EL PASO, TEXAS 79978
PHONE: 915-541-2600

April 6, 1984

DINERO OPERATING CO.
P.O. DRAWER 10505
MIDLAND, TX 79702

Return Receipt Requested

Re: Hardship Gas Wells
State of New Mexico
Energy and Minerals Department
Oil Conservation Commission
Order No. R-7453

Gentlemen:

The attached print out indicates El Paso Natural Gas Company is producing your well, or wells, in such a manner that they are not completely shut-in during periods of low demand for gas.

In order to avoid occasional shut-in of the well, or wells, your company must furnish the undersigned a copy of an application or notice of hearing from the New Mexico Oil Conservation Division within 60-days which will indicate you are seeking a hardship status as provided for in Order No. R-7453.

The Division Director has the authority to permit an additional 90-day emergency hardship gas well classification for any well for which an application is received by May 2, 1984. In absence of an application, order or an administrative directive from the New Mexico Oil Conservation Division, we must return your well, or wells, to normal scheduling.

If you have any questions concerning this matter, please contact.

Very truly yours,

Paul W. Burchell

Paul W. Burchell
Conservation Engineer
(915) 541-3860

/je
Attachment

*Les Clements - 3:15 PM
5/2/84 W.C. Bock
for an Extension or Hearing*

25000000

NEW MEXICO	25742	01	5011301	CHIEF	1	195	DINERO	OPERATING	CO
NEW MEXICO	25750	01	5011301	CHIEF	1	250	DINERO	OPERATING	CO
NEW MEXICO	27661	01	5011301	CHIEF	1	175	DINERO	OPERATING	CO
NEW MEXICO	30288	01	5011301	CHIEF	1	317	DINERO	OPERATING	CO
NEW MEXICO	31346	01	5011301	CHIEF	1	312	DINERO	OPERATING	CO
STATE	TOTAL				6	2,276			
	COUNT								
ADW	TOTAL				0	2,276			
	COUNT								

ILLEGIBLE

JUN 28 1984

CAMPBELL, BYRD & BLACK, P.A.
LAWYERS

JACK M. CAMPBELL
HARL D. BYRD
BRUCE D. BLACK
MICHAEL B. CAMPBELL
WILLIAM F. CARR
BRADFORD C. BERGE
J. SCOTT HALL
PETER N. IVES
RUTH S. MUSGRAVE
LOURDES A. MARTINEZ

JEFFERSON PLACE
SUITE 1 - 110 NORTH GUADALUPE
POST OFFICE BOX 2208
SANTA FE, NEW MEXICO 87501
TELEPHONE: (505) 988-4421
TELECOPIER: (505) 983-6043

June 26, 1984

Mr. Jim Dewey
Dinero Operating Company
Post Office Box 10505
Midland, Texas 79702

Re: Oil Conservation Division Cases 8218, 8219, 8220
and 8221: Applications of Dinero Operating Company
for Hardship Gas Well Classification, Eddy County,
New Mexico.

Dear Jim:

Enclosed is a general outline of testimony to be used in preparing a case for hardship well classification. Please treat the enclosed outline only as a general starting point in preparing your testimony. I will be back in the office on June 29, and will call you at that time so that we may discuss these cases further.

Best regards.

Very truly yours,

William F. Carr
William F. Carr *WFC*

WFC/cv
enclosure

HARDSHIP WELLS
OCD ORDER R-7453
OCD RULES 408 THROUGH 412

WITNESS: _____

1. State your name and place of residence.
2. By whom employed and in what capacity?
3. Have you previously testified before this Division or one of its examiners?
 - a. Summarize your educational background.
 - b. Review your work experience.
4. Are you familiar with the application filed in this case and the subject well?

ARE THE WITNESS' QUALIFICATIONS ACCEPTABLE?

5. Identify EXHIBIT #1. (Application for Classification as Hardship Gas Well)
 - a. When was this application filed?
 - b. Were copies filed with the Santa Fe and District offices of the OCC?
 - c. Was an emergency hardship classification sought for this well?
 - d. When was the emergency classification granted?
6. Refer to the Plat included in the application and identify the well for which the hardship gas well classification is sought.

7. In what pool is it completed?
8. Is this a prorated pool?
9. If in a prorated pool, what is the well's status? (Marginal or non-marginal: over-produced - under-produced)
10. What acreage is dedicated to the well? (Standard unit?)
11. Does the plat show the offsetting operators? (Are these operators set out on a separate list in the application?)
12. Has notice of the application been given to these offsetting operators? (Certification attached to application).
13. Did the notice contain the "minimum sustainable producing rate" which you seek in this case?
14. Was this notice also given to the transporter and purchaser of the gas? (Certification attached to application).
15. What "minimum sustainable producing rate" are you seeking?
16. How was this rate obtained? (Minimum flow test/log of test (when run) productive history - see paragraph 5 of Oil Conservation Division Application Form)
17. Will underground waste occur if production from this well is curtailed below this recommended producing rate? (or if the well is shut-in)

18. Describe how this underground waste will occur. (Description of the Problem)
19. What attempts have you made to eliminate this problem?
(It must be shown that all reasonable and economic attempts have been made to eliminate this problem - or an explanation given why attempts were not made).
20. Review the historical data on this well.

SHOW:
 - a. Loss of productivity after shut in.
 - b. Frequency and actual cost of swabbing after shut in or curtailment - including length of swab-time.
 - c. Actual cost figures showing inability to continue operations without special relief.
 - d. Any other data which shows that curtailment would result in underground waste.
(Refer to any production data, production graphs or completion records attached to the application).
21. Review the wellbore sketch. (Note any mechanical conditions that would limit your ability to eliminate this problem without a hardship classification - see paragraph 2 of Oil Conservation Division Application Form).
22. If a hardship classification is not granted for this well, could it result in its premature abandonment?
23. How much reserves would be lost if the hardship classification is not granted? (Review calculations show lost reserves).

24. Summary:

- a. Have you acted in a responsible and prudent manner to eliminate the problems which will result from curtailing production from the subject well prior to requesting a hardship well classification?
- b. Will granting this application prevent underground waste of natural gas?
- c. Will granting this application be in the best interest of conservation of natural gas?
- d. Have all offsetting operators been notified of this application and the production rate sought?

25. Was Exhibit #1 prepared by you or under your direction and supervision?

OFFER EXHIBITS.