

NO. OF COPIES RECEIVED	
DISTRIBUTION	
SANTA FE	
FILE	
U.S.G.S.	
LAND OFFICE	
OPERATOR	

5A. Indicate Type of Lease
STATE ☐ FEDERAL ☒
5. State Oil & Gas Lease No.

APPLICATION FOR PERMIT TO DRILL, DEEPEN, OR PLUG BACK

1a. Type of Work DRILL <input checked="" type="checkbox"/> DEEPEN <input type="checkbox"/> PLUG BACK <input type="checkbox"/>		7. Unit Agreement Name
b. Type of Well OIL WELL <input checked="" type="checkbox"/> GAS WELL <input type="checkbox"/> OTHER <input type="checkbox"/> SINGLE ZONE <input checked="" type="checkbox"/> MULTIPLE ZONE <input type="checkbox"/>		8. Farm or Lease Name GRISSE
2. Name of Operator TXO PRODUCTION CORP.		9. Well No. 1
3. Address of Operator 900 WILCO BUILDING, MIDLAND, TEXAS 79701		10. Field and Pool, or Wildcat UNDES. MIDWAY STRAWN
4. Location of Well UNIT LETTER <u>H</u> LOCATED <u>2310</u> FEET FROM THE <u>NORTH</u> LINE AND <u>660</u> FEET FROM THE <u>EAST</u> LINE OF SEC. <u>4</u> TWP. <u>17-S</u> RGE. <u>37-E</u> NMPM		12. County LEA
19. Proposed Depth 12,000'		19A. Formation STRAWN
20. Rotary or C.T. ROTARY		
21. Elevations (Show whether DF, RT, etc.) 3772.5 GL	21A. Kind & Status Plug. Bond BLANKET	21B. Drilling Contractor TO BE SELECTED
22. Approx. Date Work will start UPON APPROVAL		

PROPOSED CASING AND CEMENT PROGRAM

SIZE OF HOLE	SIZE OF CASING	WEIGHT PER FOOT	SETTING DEPTH	SACKS OF CEMENT	EST. TOP
17-1/2"	13-3/8"	48#	400'	400	SURFACE
12-1/4"	8-5/8"	24# & 32#	4200'	1200	TIE-BACK
7-7/8"	5-1/2"	17# & 20#	12,000'	300	10,000'

SEE ATTACHED FOR BOP SKETCH.

TXO PRODUCTION CORP.
Case No. 8719
10/9/85 Examiner Hearing
Exhibit No. 7

Permit Expires 6 Months From Approval
Date to start Drilling Underway.

IN ABOVE SPACE DESCRIBE PROPOSED PROGRAM: IF PROPOSAL IS TO DEEPEN OR PLUG BACK, GIVE DATA ON PRESENT PRODUCTIVE ZONE AND PROPOSED NEW PRODUCTIVE ZONE. GIVE BLOWOUT PREVENTER PROGRAM, IF ANY.

hereby certify that the information above is true and complete to the best of my knowledge and belief.

Signed Arthur R. Brown Title Agent Date AUGUST 26, 1985

(This space for State Use)

ORIGINAL SIGNED BY JERRY SEXTON

AUG 26 1985

APPROVED BY JERRY SEXTON TITLE DISTRICT ENGINEER DATE

CONDITIONS OF APPROVAL, IF ANY:

NEW MEXICO OIL CONSERVATION COMMISSION
WELL LOCATION AND ACREAGE DEDICATION PLAT

Form C-102
Supersedes C-128
Effective 1-1-65

All distances must be from the outer boundaries of the Section

Operator TXO PRODUCTION CO.			Lease GRISSO		Well No. 1
Unit Letter H	Section 4	Township 17 SOUTH	Range 37 EAST	County LEA	
Actual Footage Location of Well: 2310 feet from the NORTH line and 660 feet from the EAST line					
Ground Level Elev. 3772.5'	Producing Formation STRAWN		Pool UNDESIGNATED MIDWAY STRAWN	Dedicated Acreage: 40 Acres	

1. Outline the acreage dedicated to the subject well by colored pencil or hachure marks on the plat below.
2. If more than one lease is dedicated to the well, outline each and identify the ownership thereof (both as to working interest and royalty).
3. If more than one lease of different ownership is dedicated to the well, have the interests of all owners been consolidated by communitization, unitization, force-pooling, etc?

☐ Yes ☐ No If answer is "yes," type of consolidation _____

If answer is "no," list the owners and tract descriptions which have actually been consolidated. (Use reverse side of this form if necessary.) _____

No allowable will be assigned to the well until all interests have been consolidated (by communitization, unitization, forced-pooling, or otherwise) or until a non-standard unit, eliminating such interests, has been approved by the Commission.

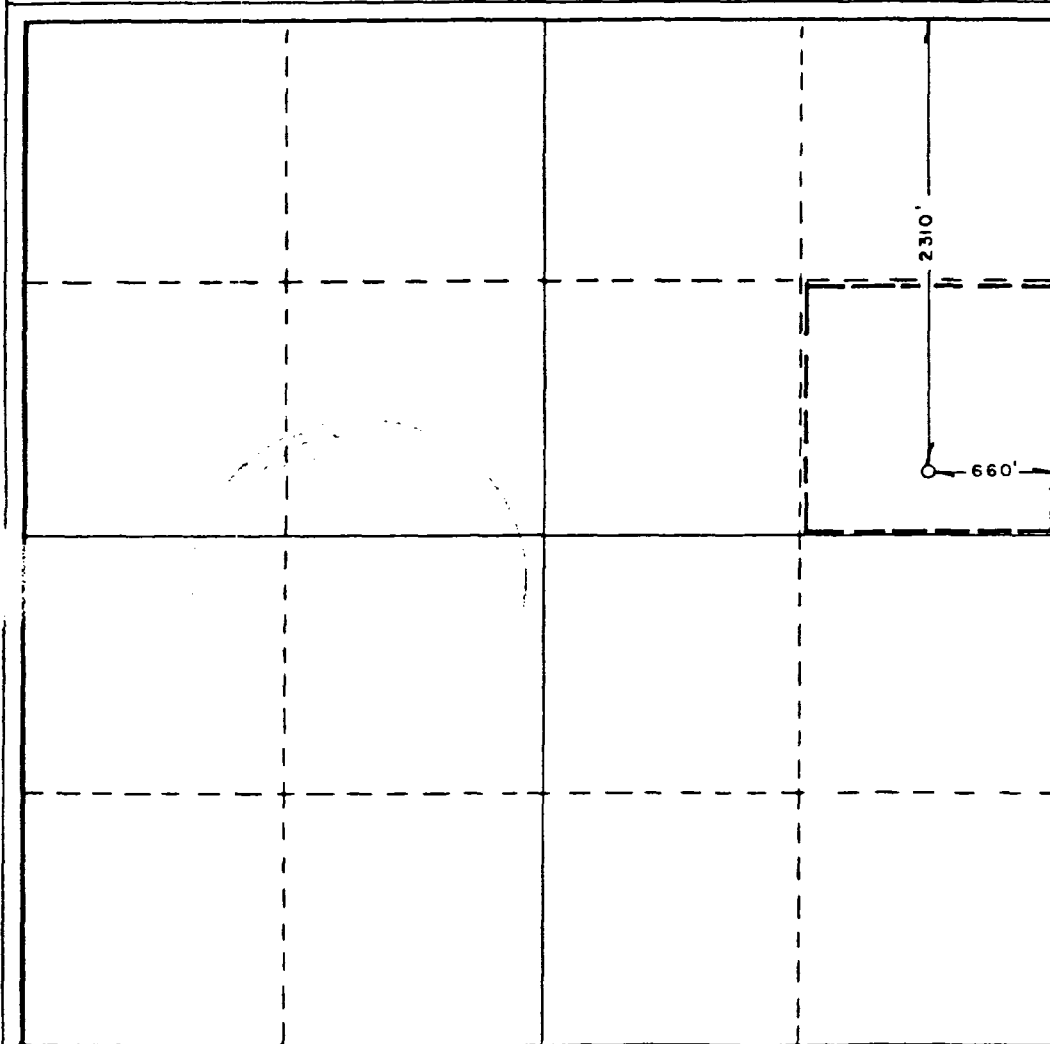

CERTIFICATION

I hereby certify that the information contained herein is true and complete to the best of my knowledge and belief.

Name Arthur R. Brown

Position

Agent

Company

TXO PRODUCTION CORP.

Date

AUGUST 26, 1985

I hereby certify that the well location shown on this plat was plotted from field notes of actual surveys made by me or under my supervision, and that the same is true and correct to the best of my knowledge and belief.

Date Surveyed

AUGUST 24, 1985

Registered Professional Engineer and/or Land Surveyor

John W. West

Certificate No. JOHN W. WEST, 676
RONALD J. EIDSON, 3239

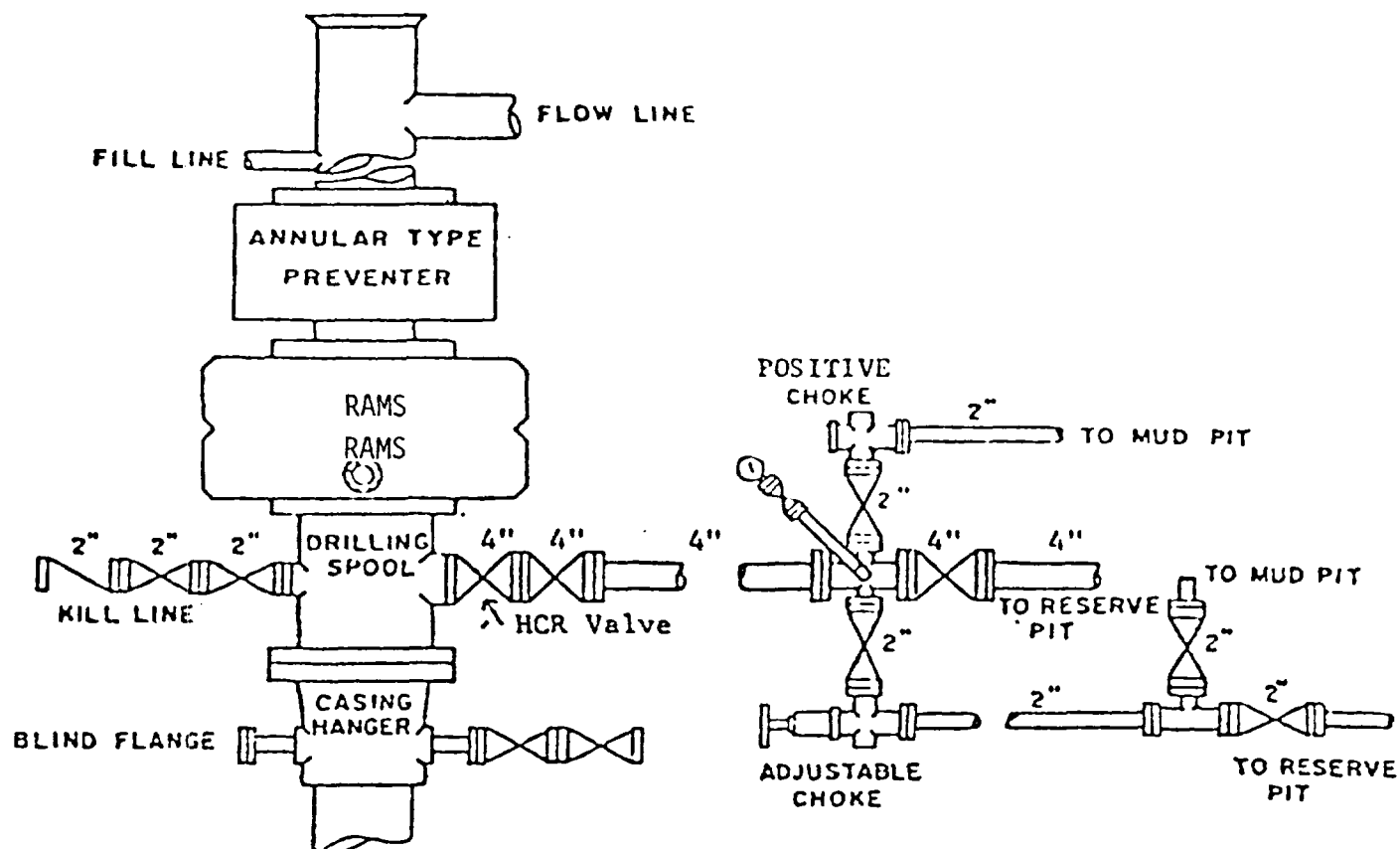

BOP STACK

3000 PSI WORKING PRESSURE

BOP ARRANGEMENT