

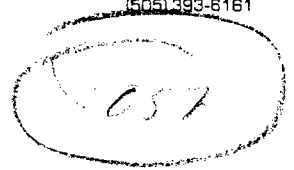

STATE OF NEW MEXICO
ENERGY AND MINERALS DEPARTMENT
OIL CONSERVATION DIVISION
HOBBS DISTRICT OFFICE
January 2, 1987

GARREY CARRUTHERS
GOVERNOR

POST OFFICE BOX 1380
HOBBS, NEW MEXICO 88240
(505) 393-6161



New Mexico Petroleum Company
P.O. Box 1145
Lovington, New Mexico 88260
Attn: Roland E. Caudill

Re: Middle Lane Plant

Gentlemen:

On January 2, 1987, I made an inspection of the Middle Lane Treating Plant located in the SW/4 SE/4 of Section 7, Township 11 South, Range 37 East, Lea County, New Mexico.

The location is in satisfactory condition and I have no objections to the transfer of this facility to the new owner.

Very truly yours

OIL CONSERVATION DIVISION

Jerry Sexton
Supervisor, District I

JS:bp

cc: OCD, Santa Fe, New Mexico
File

ROBERT L. LOVE

ATTORNEY AT LAW

P. O. BOX 1099

HOBBS, NEW MEXICO 88240

PHONE
(505) 397-7461

ROBERT L. LOVE, J.D., LL.M.

January 2, 1987

Personal and Confidential:

Mr. Jeff Taylor
Oil Conservation Division
Energy & Minerals Department
State of New Mexico
P. O. Box 2088
Santa Fe, New Mexico 87504-2088

Re: New Mexico Petroleum Co.
Transfer of Ownership

Dear Mr. Taylor:

Enclosed please find the Assignment of Cash Collateral Deposit and Cash Treating Plant Bond fully executed on both sides on behalf of Mr. Jess M. Keeth, the Purchaser, and First Interstate Bank of Lea County, Lovington, New Mexico.

I look forward to meeting you on Wednesday at the hearing.

Yours truly,

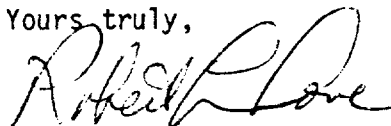

Robert L. Love

RLL/tn

Enclosure: as stated.

STATE OF NEW MEXICO

ENERGY AND MINERALS DEPARTMENT

OIL CONSERVATION DIVISION



GARREY CARRUTHERS
GOVERNOR

January 20, 1987

POST OFFICE BOX 2088
STATE LAND OFFICE BUILDING
SANTA FE, NEW MEXICO 87501
(505) 827-5800

Robert L. Love
P. O. Box 1099
Hobbs, New Mexico 88240

Re: New Mexico Petroleum Company
Transfer of Treating Plant
Ownership

Dear Mr. Love:

Pursuant to the provisions of Division General Rule 312(d) your request to transfer ownership of the New Mexico Petroleum Company Middle Lane Treating Plant located in the SW/4 SE/4 of Section 7, Township 11 South, Range 37 East, NMPM, Lea County, New Mexico, authorized by Division Order No. R-3960, as amended, from Michael D. Caudill and Roland Caudill to Jess Keeth is hereby recognized and approved.

Sincerely,

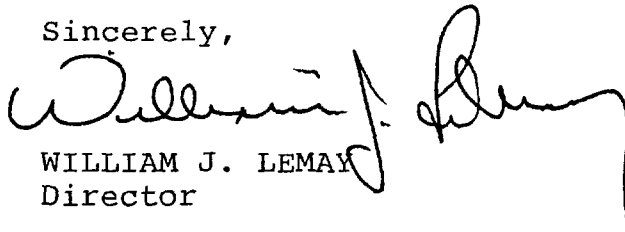

WILLIAM J. LEMAY
Director

WJL/MES/fd

cc: Jerry Sexton
Jeff Taylor
Jess Keeth
✓Case No. 9057

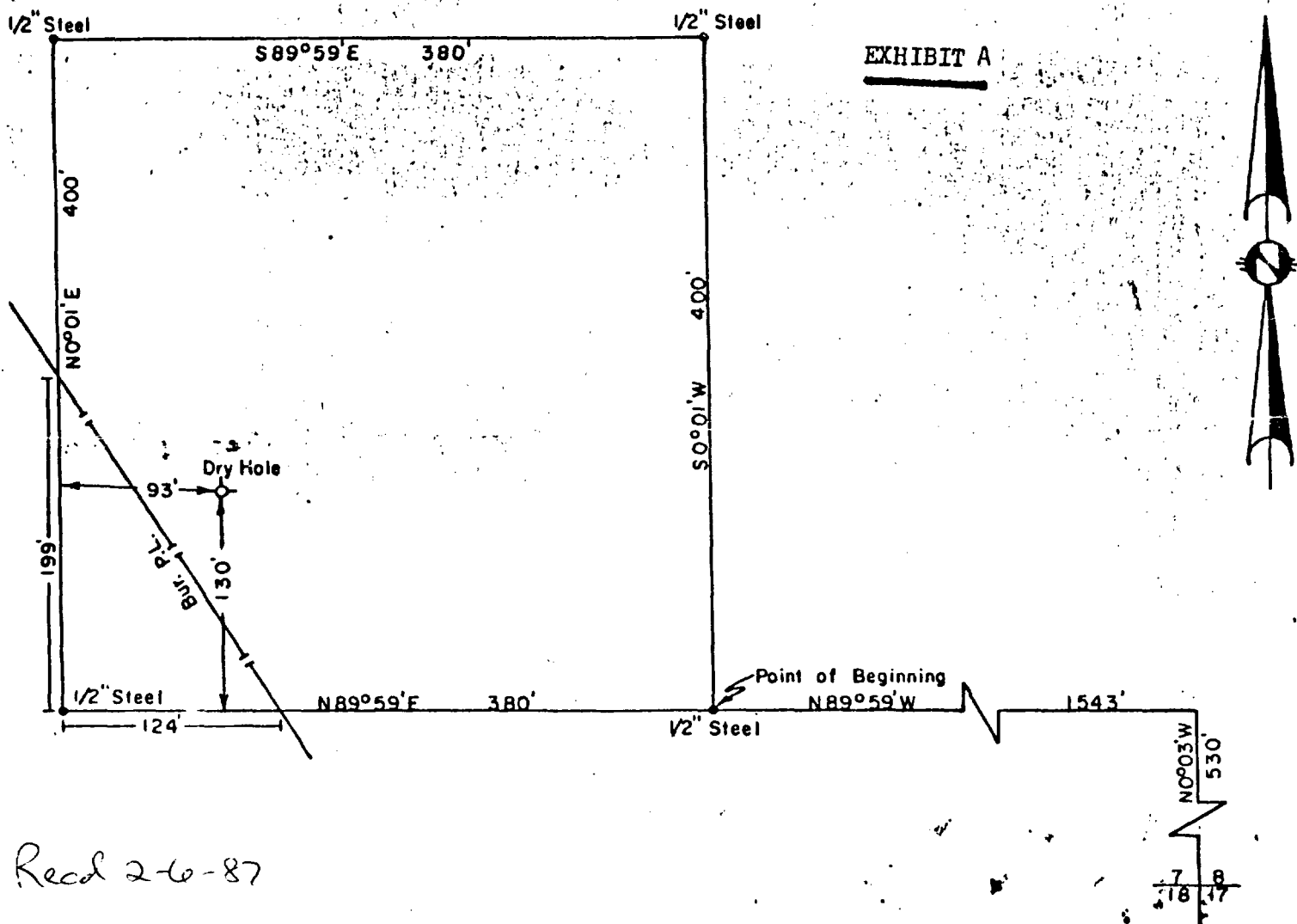

LEGAL DESCRIPTION

A TRACT OF LAND LOCATED IN THE SW $\frac{1}{4}$ SE $\frac{1}{4}$ OF SECTION 7, TOWNSHIP 11 SOUTH, RANGE 34 EAST, N.M.P.M., LEA COUNTY, NEW MEXICO, AND MORE PARTICULARLY DESCRIBED AS FOLLOWS:

BEGINNING AT A POINT N0°03'W 530 FEET AND N89°59'W 1543 FEET FROM THE SOUTHEAST CORNER OF SAID SECTION 7, THENCE N89°59'E 380 FEET, THENCE N0°01'E 400 FEET, THENCE S89°59'E 380 FEET, THENCE S0°01'W 400 FEET TO THE POINT OF BEGINNING, CONTAINING 3.49 ACRES, MORE OR LESS.

RECEIVED
JAN 25 8 55 AM '77
STATE LAND OFFICE
SANTA FE, N.M.

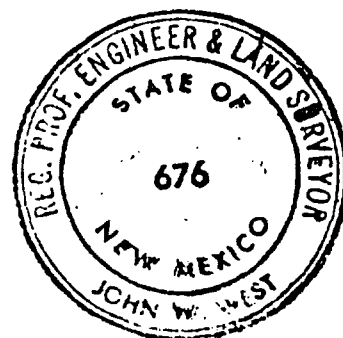

I HEREBY CERTIFY THAT THIS PLAT WAS MADE FROM NOTES TAKEN IN THE FIELD IN A BONA FIDE SURVEY MADE UNDER MY SUPERVISION, AND THAT THE SAME IS TRUE AND CORRECT TO THE BEST OF MY KNOWLEDGE AND BELIEF.

John W. West
JOHN W. WEST, N.M. P.E. & L.S. NO. 676
TEXAS R.P.S. NO. 1138

NEW MEXICO PETROLEUM CO.

TRACT FOR STATE BUSINESS LEASE LOCATED IN THE SW $\frac{1}{4}$ SE $\frac{1}{4}$ OF SECTION 7, TOWNSHIP 11 SOUTH, RANGE 34 EAST, N.M.P.M., LEA COUNTY, NEW MEXICO

JOHN W. WEST ENGINEERING COMPANY
CONSULTING ENGINEERS HOBBS, NEW MEXICO

Scale 1"=100'	Drawn by M.C.T.
Date JUNE 22, 1970	Sheet 1 of 1 Sheets