A

A'

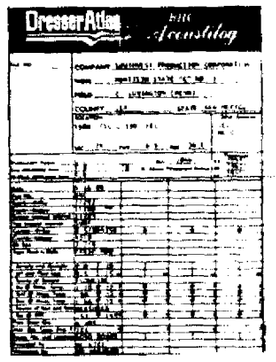

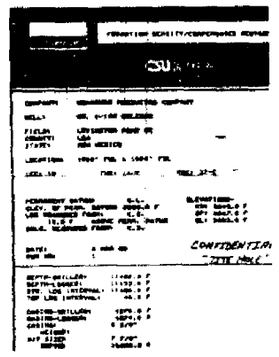

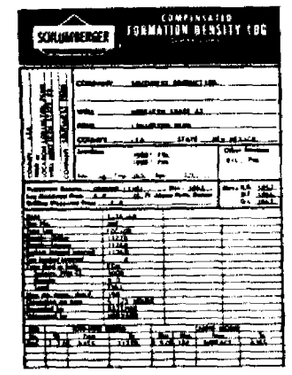

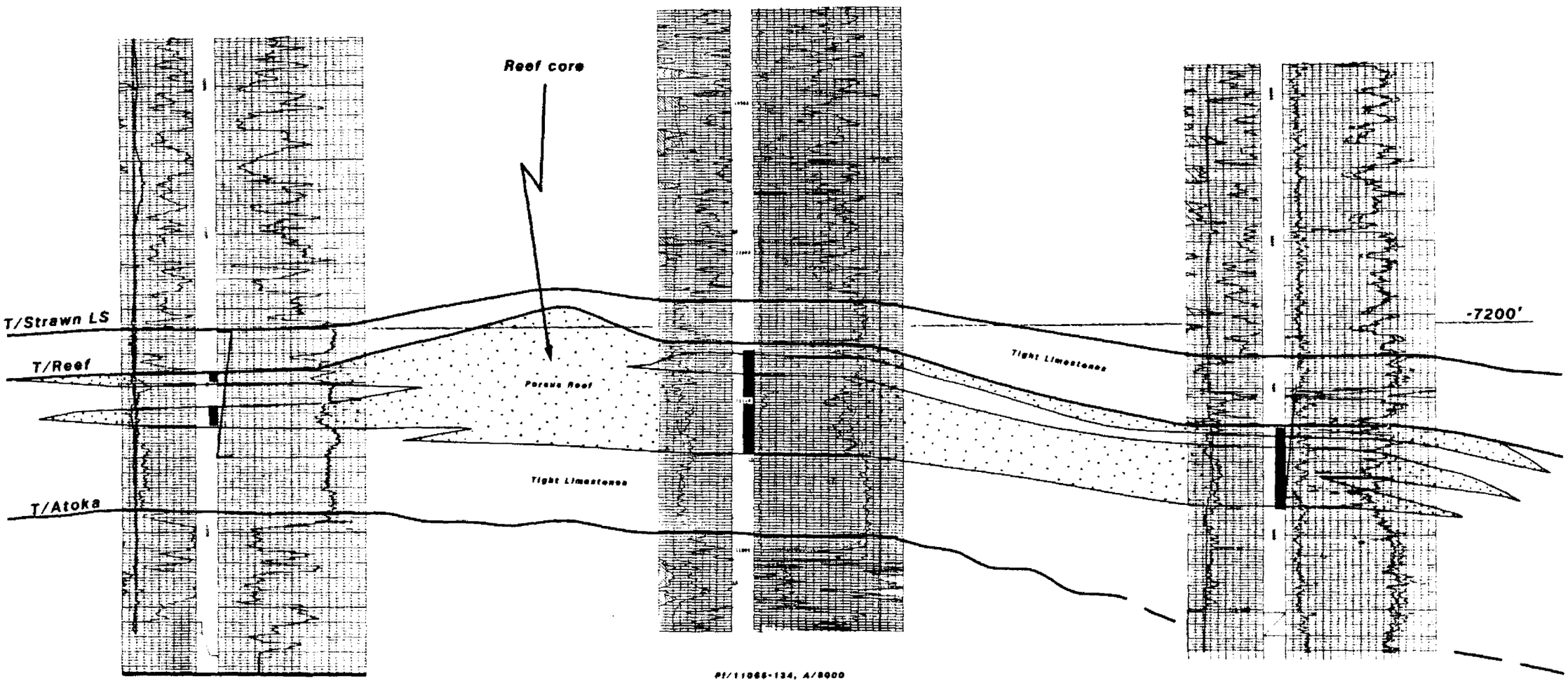

DST 11068-160 Op90", GTS 12" at 255-180 MCFD.
R/7735 GIDP, 16 BO, 7 BWW.
90/3681, FP/484-1260, 120/3600.

Pf/11095-99, 11116-28. A/2250

IPF 130 BO & 62 BWPD
Q/4115 BO (P/A 1973)

Pf/11066-134, A/8000

IPF 445 BO & 660 MCFGD

DST 11105-174 Op65", GTS 6" at 800 MCFD.
R/1400 GIDP, 8600 Oil.
90/3685, FP/780-1214, 90/3535.

Pf/11127-62, A/1000

IPF 819 BOPD
Q/146,819 BO (P/A 1976)

BEFORE EXAMINER CATANACH
OIL CONSERVATION DIVISION
NEARBURG EXHIBIT NO. 4
CASE NO. 9376

Nearburg Producing Company
Exploration and Production
Dallas, Texas

SOLEDAD PROSPECT
Lea County, NM

STRAWN STRUCTURE SECTION A-A'

DRAWN BY	DATE	CHECKED BY	FILE NO.
L.J. Mazzullo	5/18/90	LJM	NMOCC 5/90