



1744

RAY POWELL, M.S., D.V.M.  
COMMISSIONER

State of New Mexico  
Commissioner of Public Lands

310 OLD SANTA FE TRAIL P.O. BOX 1148

SANTA FE, NEW MEXICO 87504-1148

March 22, 1996

(505) 827-5760  
FAX (505) 827-5766

Northland Operating Company  
Post Office Box 447  
Roswell, New Mexico 88202

Attn: Mr. Carl A. Schellinger

Re: Resignation/Designation of Successor Unit Operator  
Drickey Queen Sand Unit  
Chaves County, New Mexico

Dear Mr. Schellinger:

The Oil, Gas & Minerals Division received a resignation/designation of successor unit operator, wherein Circle Ridge Production Company resigned as unit operator of the Drickey Queen Sand Unit, and designated Northland Operating Company as the successor unit operator.

The Commissioner of Public Lands has this date approved the resignation/designation described herein. This change in operators is effective February 1, 1996. In accordance with this approval, Northland Operating Company is now responsible for all operations and the reporting of all production from the unit. Our approval is subject to like approval by the Bureau of Land Management.

If you have any questions, or if we may be of further help, please contact Pete Martinez at (505) 827-5791.

Very truly yours,

RAY POWELL, M.S., D.V.M.  
COMMISSIONER OF PUBLIC LANDS

BY:   
LARRY KEHOE, Director  
Oil, Gas & Minerals Division  
(505) 827-5744

RP/LK/cpm  
Enclosure

cc: Reader File    Commissioner's File    OCD-Roy Johnson    BLM    TRD  
Circle Ridge Production Company



State of New Mexico  
Commissioner of Public Lands

RAY POWELL, M.S., D.V.M.  
COMMISSIONER

310 OLD SANTA FE TRAIL P.O. BOX 1148

SANTA FE, NEW MEXICO 87504-1148

(505) 827-5760  
FAX (505) 827-5766

CERTIFIED MAIL RETURN RECEIPT REQUESTED

August 1, 1995

Circle Ridge Production Inc.  
P.O. Box 70  
Maljamar, New Mexico 88264

Attention: Mr. Bob Lindsey

Re: Operations on Drickey Queen Sand Unit  
Chaves County, New Mexico

Dear Mr. Lindsey:

A review of our records reveals that Circle Ridge Production, Inc. is the operator of record for the Drickey Queen Sand Unit, Chaves County, New Mexico.

It has come to our attention by our Land Use Specialist, Mr. Richard Williford, that in the past we have had problems on this unit regarding the following:

1. Long term waterflood operations, when not properly maintained with equipment and flowline repairs cause long lasting surface damage and may cause groundwater contamination.
2. There may be surface damage due to excessive roads and brine spills.
3. There have been reductions in the carrying capacity for some grazing leases as a result of the severity of the continuing problems on this unit.
4. Leaking wellhead on the NW4NE4, Section 35-14S-31E, Tract 37, Well No. 144.
5. A brine well water leak in a flowline on the SW4NW4, Section 35-14S-31E, Tract No. 37, Well No. 2.

You are requested to contact our Land Use Specialist, Mr. Richard Williford within 30 days from the date of this letter at (505) 623-4979 regarding our concerns for the above mentioned property. Failure to timely comply with our request may jeopardize your leases and the Drickey Queen Sand Unit.

Circle Ridge Production Inc.

Page 2

August 1, 1995

Operating a unit agreement on State Trust lands incurs certain obligations which include operating in a prudent manner. This includes, but is not limited to, protection of the surface estate, including livestock, soil, vegetation, surface improvements, surface and ground water. Protective measures may require proper fencing, repair of defective equipment, junk clean-up, earth moving and spill containment.

In the future, you are reminded as unit operator of the Drickey Queen Sand Unit, or any other unit, to comply with State Land Office Rule No. 1.068, a copy of which has been enclosed.

If you have any questions, or if we may be of further help, please contact Pete Martinez at (505) 827-5791.

Very truly yours,

RAY POWELL, M.S., D.V.M.  
COMMISSIONER OF PUBLIC LANDS

BY:

  
JAMI BAILEY, Deputy Director  
Oil/Gas and Minerals Division  
(505) 827-5745

RP/JB/cpm

Enclosure

cc: Reader File

Circle Ridge Production Inc.

Attention: Land Department

P.O. Box 153488

Irving, Texas 75015-3488

Oil Reports & Gas Services, Inc.

Attention: Ms. Donna Holler

P.O. Box 755

Hobbs, New Mexico 88241

Bob Lindsey

3500 Oak Lawn, Suite 380, LB 31

Dallas, Texas 75219-4398

OCD--Hobbs

OCD--Santa Fe-Mr. Roy Johnson

Dennis Garcia

Dick Williford



State of New Mexico  
Commissioner of Public Lands

310 OLD SANTA FE TRAIL P.O. BOX 1148

SANTA FE, NEW MEXICO 87504-1148

(505) 827-5760  
FAX (505) 827-5766

RAY POWELL, M.S., D.V.M.  
COMMISSIONER

CERTIFIED MAIL RETURN RECEIPT REQUESTED

July 24, 1995

Circle Ridge Production Inc.  
P.O. Box 755  
Hobbs, New Mexico 88241

Attention: Mr. Bob Lindsey

Re: Operations on Drickey Queen Sand Unit  
Chaves County, New Mexico

Dear Mr. Lindsey:

A review of our records reveals that Circle Ridge Production, Inc. is the operator of record for the Drickey Queen Sand Unit, Chaves County, New Mexico.

It has come to our attention by our Land Use Specialist, Mr. Richard Williford, that in the past we have had problems on this unit regarding the following:

1. Long term waterflood operations, when not properly maintained with equipment and flowline repairs cause long lasting surface damage and may cause groundwater contamination.
2. There may be surface damage due to excessive roads and brine spills.
3. There have been reductions in the carrying capacity for some grazing leases as a result of the severity of the continuing problems on this unit.
4. Leaking wellhead on the NW4NE4, Section 35-14S-31E, Tract 37, Well No. 144.
5. A brine well water leak in a flowline on the SW4NW4, Section 35-14S-31E, Tract No. 37, Well No. 2.

You are requested to contact our Land Use Specialist, Mr. Richard Williford within 30 days from the date of this letter at (505) 623-4979 regarding our concerns for the above mentioned property. Failure to timely comply with our request may jeopardize your leases and the Drickey Queen Sand Unit.

Circle Ridge Production Inc.

Page 2

July 24, 1995

Operating a unit agreement on State Trust lands incurs certain obligations which include operating in a prudent manner. This includes, but is not limited to, protection of the surface estate, including livestock, soil, vegetation, surface improvements, surface and ground water. Protective measures may require proper fencing, repair of defective equipment, junk clean-up, earth moving and spill containment.

In the future, you are reminded as unit operator of the Drickey Queen Sand Unit, or any other unit, to comply with State Land Office Rule No. 1.068, a copy of which has been enclosed.

If you have any questions, or if we may be of further help, please contact Pete Martinez at (505) 827-5791.

Very truly yours,

RAY POWELL, M.S., D.V.M.  
COMMISSIONER OF PUBLIC LANDS

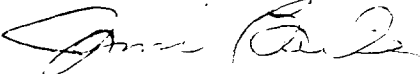
BY: 

JAMI BAILEY, Deputy Director  
Oil/Gas and Minerals Division  
(505) 827-5745

RP/JB/cpm

Enclosure

cc: Reader File

Circle Ridge Production Inc.

Attention: Land Department

P.O. Box 153488

Irving, Texas 75015-3488

Oil Reports & Gas Services, Inc.

Attention: Ms. Donna Holler

P.O. Box 755

Hobbs, New Mexico 88241

OCD--Hobbs

OCD--Santa Fe-Mr. Roy Johnson

Dennis Garcia

Dick Williford



#1744

State of New Mexico  
Commissioner of Public Lands

RAY POWELL, M.S., D.V.M.  
COMMISSIONER

310 OLD SANTA FE TRAIL P.O. BOX 1148

SANTA FE, NEW MEXICO 87504-1148

(505) 827-5760  
FAX (505) 827-5766

February 6, 1995

Circle Ridge Production Inc.  
P.O. Box 755  
Hobbs, New Mexico 88241

Attention: Mr. Bob Lindsey

Re: Operations on Drickey Queen Sand Unit  
Chaves County, New Mexico

Dear Mr. Lindsey:

A review of our records reveals that Circle Ridge Production, Inc. is the operator of record for the Drickey Queen Sand Unit, Chaves County, New Mexico.

It has come to our attention by our Land Use Specialist and the Grazing Lessee, that in the past, we have had problems on this unit regarding the following:

1. Pits had not been fenced, and the wells were already in production;
2. No well signs were posted;
3. Numerous unnecessary roads have been built and are being improperly used due to off-road driving;
4. There may be surface damage due to excessive roads and brine spills.

Operating a unit agreement on State Trust lands incurs certain obligations which include operating in a prudent manner. This includes, but is not limited to, protection of the surface estate, including livestock, soil, vegetation, surface improvements, surface and ground water. Protective measures may require proper fencing, repair of defective equipment, junk clean-up, earth moving and spill containment.

In the future, you are reminded as unit operator of the Drickey Queen Sand Unit, or any other unit, to comply with State Land Office Rule No. 1.068, a copy of which has been enclosed.

Circle Ridge Production Inc.

Page 2

February 6, 1995

If you have any questions, or if we may be of further help, please contact Pete Martinez at (505) 827-5791.

Very truly yours,

RAY POWELL, M.S., D.V.M.  
COMMISSIONER OF PUBLIC LANDS

BY:   
JAMES B. LEWIS, Director  
Oil/Gas and Minerals Division  
(505) 827-5744

RP/JBL/cpm

Enclosure

cc: Reader File

Circle Ridge Production Inc.

Attention: Land Department

P.O. Box 153488

Irving, Texas 75015-3488

Oil Reports & Gas Services, Inc.

Attention: Ms. Donna Holler

P.O. Box 755

Hobbs, New Mexico 88241

OCD--Hobbs

OCD--Santa Fe-Mr. Roy Johnson

Gary Carlson

Dennis Garcia

Dick Williford

**DRICKEY QUEEN SAND UNIT  
LEASE INFORMATION**

Tract No.	Description	Number of Acres	Lease and/or Assignment No.	Basic Royalty	Lessee of Record	Overriding Royalty Owner and Amount	Working Interest Owner and Amount	Percent Participation Of Tract in Unit		
1	SW/4 NW/4 & SE/4 & E/2 SW/4 Sec. 15, T14S, R31E	280	LC-060811	12.5%	Union Oil of California	Hanson-McBride Petroleum Western Oil Producers et al Sarah W. Hines Evelyn M. McEwen Est. Triten Oil & Gas Co. Lucy D. Barnett Annie L. Roberts Russell J. Bond A. W. Nolan Louis A. Watson Roberts & IBF Trust Matthew C. Roberts III	2.50000% 3.89000% 0.62500% 0.46875% 0.31250% 0.31250% 0.26367% 0.15625% 0.15625% 0.15625% 0.02930% 0.01953%	Brooks Bowen Douglas Friedel 50%	50% 50%	4.14061
2	W/2 SW/4 Sec. 15, T14S, R31E	80	LC-060811	12.5%	Union Oil of California	Hanson-McBride Petroleum Western Oil Producers et al Sarah W. Hines Evelyn M. McEwen Est. Triten Oil & Gas Co. Lucy D. Barnett Annie L. Roberts Russell J. Bond A. W. Nolan Louis A. Watson Roberts & IBF Trust Matthew C. Roberts III	2.50000% 3.89000% 0.62500% 0.46875% 0.31250% 0.31250% 0.26367% 0.15625% 0.15625% 0.15625% 0.02930% 0.01953%			
3	SE/4 Sec. 10, T14S, R31E	160	LC-060812A	12.5%	Chevron	Paul Slayton Vergil O. Hopp Western Oil Producers et al Elizabeth W. Knowles Ruby C. Bell	1.66670% 1.66670% 3.89000% 0.83330% 0.83330%	Brooks Bowen Douglas Friedel 50%	50% 50%	3.54518

Oil  
Conservation  
Division

STATE OF  
CALIFORNIA  
COUNTY OF  
SANTA CLARA  
FILE NO. 100-100000  
PAGE 10



EXHIBIT "B"

Revised 1/1/91

Drickey Queen Sand Unit

Tract No.	Description	Number of Acres	Lease and/of Assignment No.	Basic Royalty	Lessee of Record	Overriding Royalty Owner and Amount	Percent	
							Working Interest Owner and Amount	Participation Of Tract in Unit
6	All Sec. 3, N/2, Sec. 10, T14S, R31E	960.96	LC-068474	12.5%	OXY USA Inc.	Western Oil Producers et al 3.89000%	Brooks Bowen 50% Douglas Friedel 50%	23.49578
7	N/2 NW/4 & SW/4 NW/4 Sec. 1, T14S, R31E	120.04	LC-070336	12.5%	Phillips	Feather Stone Farms Ltd 1.35000% Western Oil Producers et al 3.89000% Elizabeth W. Knowles 0.67500% Ruby C. Bell 0.67500% Ada M. Mills 0.50000% William C. Allen 0.50000% Juanita V. Peterson 0.50000% Ruth Shockley 0.30000%	Brooks Bowen 50% Douglas Friedel 50%	0.37679
8	NE/4 NW/4 Sec. 22, T14S, R31E	40	LC-070336	12.5%	Phillips	Feather Stone Farms Ltd 1.35000% Western Oil Producers et al 3.89000% Elizabeth W. Knowles 0.67500% Ruby C. Bell 0.67500% Ada M. Mills 0.50000% William C. Allen 0.50000% Juanita V. Peterson 0.50000% Ruth Shockley 0.30000%	Brooks Bowen 50% Douglas Friedel 50%	1.16816
9	NW/4 NW/4 & S/2 NW/4 Sec. 22, T14S, R31E	120	LC-070336-A	12.5%	K. S. Adams Jr.	Feather Stone Farms Ltd 1.35000% Western Oil Producers et al 3.89000% Elizabeth W. Knowles 0.67500% Ruby C. Bell 0.67500% Ada M. Mills 0.50000% William C. Allen 0.50000% Juanita V. Peterson 0.50000% Ruth Shockley 0.30000%	Brooks Bowen 50% Douglas Friedel 50%	0.99389

EXHIBIT "B"

Revised 1/1/91

Drickey Queen Sand Unit

Tract No.	Description	Number of Acres	Lease and/or Assignment No.	Basic Royalty	Lessee of Record	Overriding Royalty	Working Interest		Percent Participation Of Tract in Unit	
						Owner and Amount	Owner and Amount			
10	SW/4 Sec. 10 T14S, R31E	160	LC-070337	12.5%	Phillips	Western Oil Producers et al Paul Slayton Vergil & Leota Hopp Phillips Pet. Company Elizabeth W. Knowles Ruby C. Bell Ada M. Mills William C. Allen Juanita V. Peterson	3.89000% 1.00000% 1.00000% 9.43750% 0.50000% 0.50000% 0.50000% 0.50000% 0.50000%	Brooks Bowen Douglas Friedel	50% 50%	4.47363
11	W/2 E/2 Sec. 11 T14S, R31E	160	LC-072006	12.5%	Atlantic	Atlantic Richfield Western Oil Producers et al	10.93750% 3.89000%	Brooks Bowen Douglas Friedel	50% 50%	2.30315
11-A	NE/4 NE/4 & SE/4 SE/4 Sec. 11, T14S, R31E	80	LC-072006	12.5%	Atlantic	Western Oil Producers et al	3.89000%	Brooks Bowen Douglas Friedel	50% 50%	0.14167
12	E/2 NE/4 & SW/4 NE/4 Sec. 33, T13S, R31E	120	NM-02419	12.5%	OXY USA Inc.	Western Oil Producers et al	3.89000%	Brooks Bowen Douglas Friedel	50% 50%	0.32791
13	SE/4 Sec. 33, SW/4 Sec. 34, T13S, R31E	320	NM-03927	12.5%	OXY USA Inc	Western Oil Producers et al	3.89000%	Brooks Bowen Douglas Friedel	50% 50%	6.39345
14	E/2 SW/4 & SW/4 Sec. 33, T13S, R31E	120	NM-04246	12.5%	Kerr-McGee	Lillian T. Hinkle Western Oil Producers et al John T. Hinkle Bettianne H. Bowen James L. Hinkle Charles E. Hinkle Cynthia Hinkle, Trustee	1.25000% 3.89000% 0.31250% 0.31250% 0.31250% 0.15625% 0.15625%	Brooks Bowen Douglas Friedel	50% 50%	0.81921

13 Federal Tracts

2721.00 Acres

49.97663% of Unit

## EXHIBIT "B"

Page 4

## Drickey Queen Sand Unit

Revised 1/1/91

Tract No.	Description	Number of Acres	Lease and/or Assignment No.	Basic Royalty	Lessee of Record	Overriding Royalty Owner and Amount	Working Interest Owner and Amount	Percent Participation Of Tract in Unit
15	E/2 SE/4 & SW/4 SE/4 Sec. 35, T13S, R31E	120	B-8822-7	12.5%	K. S. Adams Jr.	F. W. Herms Jr. F. M. Schmidt & M. S. Levick Western Oil Producers et al Anna B. Berkenkamp Robert L. Morris D. J. Spowart	Brooks Bowen Douglas Friedel	50% 50%
						1.50000% 1.25000% 3.89000% 0.75000% 0.75000% 0.75000%		2.55296
16	NW/4 SW/4 Sec. 35, T13S, R31E	40	B-8822-14	12.5%	Sohio Pet	Western Oil Producer et al Julia Gerland Betty Jean Kietzman F. M. Schmidt & M. S. Levick	Brooks Bowen Douglas Friedel	50% 50%
						3.89000% 2.25000% 2.25000% 0.50000%		0.67284
17	SW/4 NE/4 Sec. 16, T14S, R31E	40	VC-0009	20.0%	Circle Ridge		Brooks Bowen Douglas Friedel	50% 50%
								0.89928
18	NE/4 SE/4 Sec. 16, T14S, R31E	40	B-10417-11	12.5%	Guest & Wolfson	Crown Central Pet. Western Oil Producers et al	Brooks Bowen Douglas Friedel	50% 50%
						10.93750% 3.89000%		0.92508
19	NE/4 SW/4 Sec. 2, T14S, R31E	40	B-10419-8	12.5%	Metex Supply	Metex Supply Company Western Oil Producers et al	Brooks Bowen Douglas Friedel	50% 50%
						12.50008% 3.89000%		1.20449
20	NW/4 SW/4 Sec. 16, T14S, R31E	40	B-10419-61	12.5%	Sohio Pet.	Union Oil of Ca. Charles H. Coll Jon F. Coll James N. Coll Max W. Coll II Western Oil Producers et al Hanson-McBride Frances M. Barnett	Brooks Bowen Douglas Friedel	50% 50%
						2.73438% 1.09375% 1.09375% 1.09375% 1.09375% 3.89000% 0.93750% 0.34687%		0.44998

EXHIBIT "B"

Drickey Queen Sand Unit

Tract No.	Description	Number of Acres	Lease and/or Assignment No.	Basic Royalty	Lessee of Record	Overriding Royalty Owner and Amount	Working Interest Owner and Amount	Part: Of Tract	
(continued from page 4)									
21	SE/4 NE/4 Sec. 2, T14S, R31E	40	B-10420-149	12.5%	Geror Oil Corp.	Robert C. Barnett John W. Barnett Gene M. Barnett Maurine C. McEvoy Paul B. McEvoy Raymond Williams	0.17344% 0.17343% 0.08672% 0.08672% 0.04688% 0.02344%	Brooks Bowen 50% Douglas Friedel 50%	0.
22	NW/4 NE/4 Sec. 16, T14S, R31E	40	B-10420-186	12.5%	OXY USA Inc	Harlan Stead, Trustee of Spurck Trust Harlan Stead, Trustee of Stead Trust Western Oil Producers et al	3.12500% 3.89000% 2.00000% 3.89000%	Brooks Bowen 50% Douglas Friedel 50%	0.
23	SE/4 NW/4 & SE/4 SW/4 Sec. 16, T14S, R31E	80	B-10420-149	12.5%	Geror Oil Corp.	Harlan Stead, Trustee of Spurck Trust Harlan Stead, Trustee of Stead Trust Western Oil Prod. et al	4.25000% 2.00000% 3.89000%	Brooks Bowen 50% Douglas Friedel 50%	1.
24	E/2 NE/4 Sec. 16 T14S, R31E	80	B-10420-184	12.5%	Sohio Pet.	Harlan Stead, Trustee of Spurck Trust Western Oil Prod. et al Harlan Stead, Trustee of Stead Trust Anton E. Kubitschek	3.00000% 3.89000% 1.00000% 1.00000%	Brooks Bowen 50% Douglas Friedel 50%	1.

Drickey Queen Sand Unit

Revised 1/1/91

Tract No.	Description	Number of Acres	Lease and/or Assignment No.	Basic Royalty	Lessee of Record	Overriding Royalty Owner and Amount	Working Interest Owner and Amount	Percent Participation Of Tract in Unit
25	NW/4 SE/4 Sec. 16, T14S, R31E	40	B-10420-185	12.5%	Sohio Pet.	Harlan Stead, Trustee of Spurck Trust Western Oil Prod. et al Harlan Stead, Trustee of Stead Trust Anton E. Kubitschek	Brooks Bowen Douglas Friedel 50%	0.54846
27	SW/4 NW/4 Sec. 16, T14S, R31E	40	E-478-4	12.5%	Sun Oper. Ltd. Ptnrshp	Western Oil Prod. et al	Brooks Bowen Douglas Friedel 50%	0.76208
28	SE/4 SW/4 Sec. 35, T13S, R31E	40	E-521-11	12.5%	Anadarko Pet. Corp.	Western Oil Prod et al Gladys F. Browne	Brooks Bowen Douglas Friedel 50%	1.44272
29	SE/4 Sec. 2, T14S, R31E	160	E-1380-4	12.5%	Sun Oper. Ltd. Ptnrshp	Western Oil Prod. et al	Brooks Bowen Douglas Friedel 50%	0.68953
30	SW/4 SE/4 Sec. 16, T14S, R31E	40	E-1467-4	12.5%	Sun Oper. Ltd. Ptnrshp	Western Oil Prod. et al	Brooks Bowen Douglas Friedel 50%	0.51110
31	SW/4 SW/4 Sec. 35, T13S, R31E	40	E-2635-5	12.5%	Paul Slayton	Western Oil Prod. et al	Brooks Bowen Douglas Friedel 50%	1.15724
32	NW/4 NE/4 Sec. 2, T14S, R31E	40.13	E-2855	12.5%	Chevron	Chevron USA Inc. Western Oil Prod. et al	Brooks Bowen Douglas Friedel 50%	0.73567
33	NE/4 SW/4 Sec. 16, T14S, R31E	40	E-2858-2	12.5%	Sohio Pet.	Union Oil of CA Western OilProd. et al	Brooks Bowen Douglas Friedel 50%	0.83550
34	NW/4 NW/4 Sec. 16, T14S, R31E	40	E-4810-1	12.5%	Union Oil of Calif.	Leoneta S. Curtis Ralph & Frances Nix	Brooks Bowen Douglas Friedel 50%	1.04101

## EXHIBIT "B"

Page 7

Drickey Queen Sand Unit

Revised 1/1/91

Tract No.	Description	Number of Acres	Lease and/or Assignment No.	Basic Royalty	Lessee of Record	Overriding Royalty Owner and Amount	Working Interest Owner and Amount	Percent Participation Of Tract in Unit
--------------	-------------	-----------------------	--------------------------------	------------------	------------------------	--	--------------------------------------	--

(continued from page 6)

35	NE/4 NE/4 Sec. 2, T14S, R31E	40.05	E-5665	12.5%	Chevron	Chevron USA Western Oil Prod. et al	8.20312% 3.89000%	Brooks Bowen Douglas Friedel 50%	0.19644
36	SE/4 SE/4 Sec. 16, T14S, R31E	40	E-5665	12.5%	Chevron	Western Oil Prod. et al	3.89000%	Brooks Bowen Douglas Friedel 50%	0.72276
37	NE/4 & S/2 NW/4 Sec. 35, T13S, R31E	240	E-5988-5	12.5%	Sun Oper. Ltd Ptnrshp	Western Oil Prod. et al	3.89000%	Brooks Bowen Douglas Friedel 50%	5.73297
38	NE/4 SW/4 & NW/4 SE/4 Sec. 35, T13S, R31E; W/2 W/2 Sec. 2, T14S, R31E	240.27	E-6401-3	12.5%	OXV USA Inc.	Western Oil Prod. et al	3.89000%	Brooks Bowen Douglas Friedel 50%	5.15908
40	SE/4 NW/4 & SE/4 SW/4 Sec. 2, T14S, R31E	80	E-7661-2	12.5%	Sohio Pet. & J. M. Zachary	Western Oil Prod. et al	3.89000%	Brooks Bowen Douglas Friedel 50%	2.06003
41	NE/4 NW/4 Sec. 16, T14S, R31E	40	E-7662	12.5%	Chevron	Western Oil Prod. et al	3.89000%	Brooks Bowen Douglas Friedel 50%	0.77999
42	NE/4 NW/4 Sec. 2, T14S, R31E	40.19	E-8333-3	12.5%	Sohio Pet.	Western Oil Prod. et al	3.89000%	Brooks Bowen Douglas Friedel 50%	1.05340

26 State Tracts

1760.64 Acres

33.75531% of Unit

EXHIBIT "B"

Drickey Queen Sand Unit

Revised 1/1/91

Tract No.	Description	Number of Acres	Lease and/or Assignment No.	Basic Royalty	Lessee of Record	Overriding Royalty Owner and Amount	Working Interest Owner and Amount	Percent Participation		
								Of Tract	in Unit	
43	NW/4 SE/4 & E/2 NE/4 Sec. 22, T14S, R31E	120	Fee Land	12.5%	Morris R. Antweil et al	Judy C. Pierson Donald Conrad Western Oil Prod. et al	11.25000% 11.25000% 3.89000%	Brooks Bowen Douglas Friedel	50% 50%	2.91786
45	SW/4 Sec. 11, T14S, R31E	120	Fee Land	12.5%	Chevron	Western Oil Prod. et al	3.89000%	Brooks Bowen Douglas Friedel	50% 50%	2.40477
46	W/2 NE/4 Sec. 22, T14S, R31E	80	Fee Land	12.5%	Bruce K. Matlock	Atlantic Richfield Co. E. T. Anderson Herbert A. Savage, Jr O'Neill Properties, Ltd Western Oil Prod. et al	3.12500% 0.63281% 0.42188% 0.21094% 3.89000%	Brooks Bowen Douglas Friedel	50% 50%	2.00000
47	NW/4 Sec. 11, T14S, R31E	160	Fee Land	12.5%	Chevron	Chevron USA Inc. Western Oil Prod. et al	5.46880% 3.89000%	Brooks Bowen Douglas Friedel	50% 50%	3.83945
48	NW/4 NW/4 & S/2 NW/4 Sec 14, N/2 NE/4 & NW/4 NW/4 & SE/4 NW/4 Sec. 15, T14S, R31E	280	Fee Land	12.5%	Union Oil	Union Oil of California Western Oil Prod. et al	5.46875% 3.89000%	Brooks Bowen Douglas Friedel	50% 50%	2.45748
49	NE/4 NW/4 Sec. 15, T14S, R31E	40	Fee Land	12.5%	Union Oil	Union Oil of California Western Oil Prod. et al	5.46875% 3.89000%	Brooks Bowen Douglas Friedel	50% 50%	1.03990

## Drickey Queen Sand Unit

Revised 1/1/91

Tract No.	Description	Number of Acres	Lease and/or Assignment No.	Basic Royalty	Lessee of Record	Overriding Royalty Owner and Amount	Working Interest Owner and Amount	Percent Participation Of Tract in Unit
50	S/2 NE/4 Sec. 15 T14S, R31E	80	Fee Land	12.5%	Union Oil	Union Oil of California Western Oil Prod. et al	Brooks Bowen Douglas Friedel	50% 50%
						5.46875% 3.89000%		0.81254
51	NW/4 NE/4 & NE/4 NW/4 & N/2 SW/4 & SW/4 SW/4 Sec. 14, T14S, R31E	200	Fee Land	12.5%	Union Oil	Western Oil Prod. et al	Brooks Brown Douglas Friedel	50% 50%
						3.89000%		0.79606
8 Patented Land Tracts				1080 Acres		16.26806% of Unit		



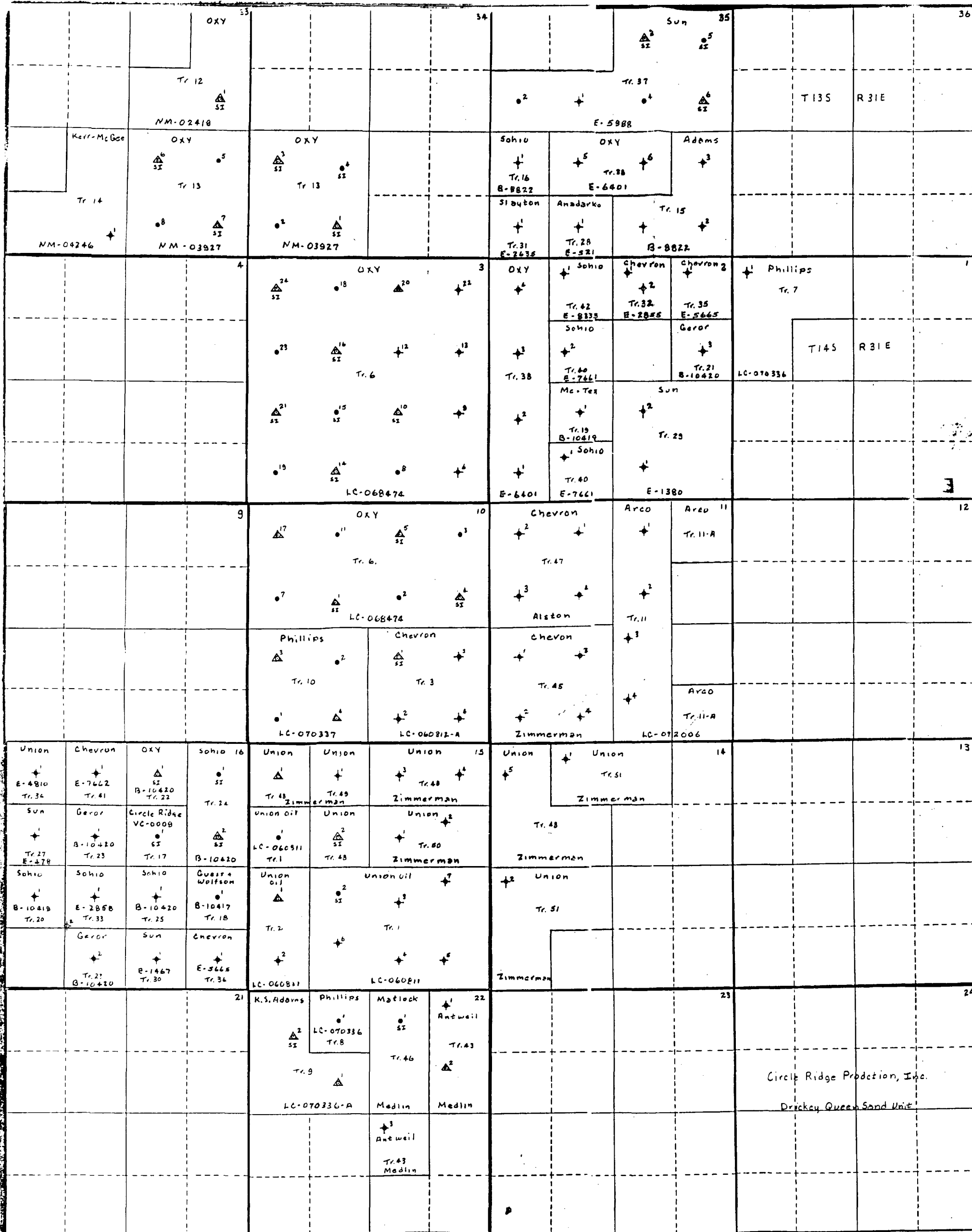

RECEIVED  
JAN 22 1991  
STANDARD  
OIL COMPANY



SLO REF. NO. OG-434

W.R. HUMPHRIES  
COMMISSIONER

## Commissioner of Public Lands

September 9, 1987

P.O. BOX 1148  
SANTA FE, NEW MEXICO 87504-1148

General Operating Company  
Attention: Binion H. Carr  
P. O. Box 877  
Wichita Falls, Texas 76307

Re: **Dickey Queen Sand Unit**  
1987 Plan of Development  
Chaves County, New Mexico

Gentlemen:

The Commissioner of Public Lands has this date approved the above captioned Plan of Development. Our approval is subject to like approval by all appropriate agencies.

If we may be of further help, please do not hesitate to call on us.

Very truly yours,

W. R. HUMPHRIES  
COMMISSIONER OF PUBLIC LANDS

BY: *Floyd O. Prando*  
FLOYD O. PRANDO, Director  
Oil & Gas Division  
(505) 827-5744

WRH/FOP/ams  
enclosure  
cc: Bureau of Land Management  
Oil Conservation Division



W.R. HUMPHRIES  
COMMISSIONER

State of New Mexico



Commissioner of Public Lands

September 26, 1988

P.O. BOX 1148  
SANTA FE, NEW MEXICO 87504-1148

Oil Reports and Gas Services, Inc.  
Attn: Ms. Donna Holler  
P. O. Box 755  
Hobbs, New Mexico 88241

Re: Change in Unit Operator  
Drickey Queen Sand Unit  
Chaves County, New Mexico

Gentlemen:

This office is in receipt of your letter of September 20, 1988, together with a revised Exhibit "B" and a Change in Unit Operator by Assignment, wherein General Operating Co., Inc. has designated Circle Ridge Production, Inc. as unit operator of the Drickey Queen Sand Unit Area.

The Commissioner of Public Lands has this date approved Circle Ridge Production, Inc. as the new unit operator of the Drickey Queen Sand Unit Area.

If we may be of further help please do not hesitate to call on us.

Very truly yours,

W. R. HUMPHRIES  
COMMISSIONER OF PUBLIC LANDS

BY: *F. O. Prando*  
FLOYD O. PRANDO, Director  
Oil and Gas Division  
(505) 827-5744

WRH/FOP/pm  
encls.  
cc: OCD  
BLM



PHIL R. LUCERO  
COMMISSIONER

State of New Mexico

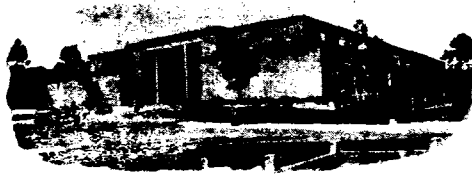

Commissioner of Public Lands  
January 16, 1976

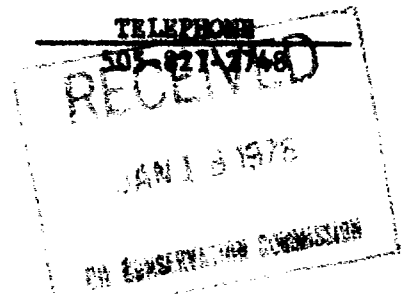

P. O. BOX 1148  
SANTA FE, NEW MEXICO 87501

Losee & Carson, P.A.  
300 American Home Building  
P. O. Drawer 239  
Artesia, New Mexico 88210

Re: Drickey Queen Sand Unit  
Chaves County, New Mexico  
DESIGNATION OF UNIT OPERATOR

ATTENTION: Mr. A. J. Losee

Gentlemen:

Your letter of January 12, 1976, has been received together with two copies of Designation and Acceptance of Unit Operator for the Drickey Queen Sand Unit, Chaves County, New Mexico.

The Commissioner of Public Lands has this date approved the designation of Gene A. Snow as the successor unit operator for the Drickey Queen Sand Unit and has also accepted the resignation of Weldon S. Guest and I. J. Wolfson.

This approval is subject to like approval by the United States Geological Survey.

One approved copy is enclosed for your files.

Very truly yours,

PHIL R. LUCERO  
COMMISSIONER OF PUBLIC LANDS

BY:  
RAY D. GRAHAM, Director  
Oil and Gas Division

PRL/RDG/s  
encl.

cc: USGS-Roswell, New Mexico  
OCC- Santa Fe, New Mexico ✓

## FIFTH AMENDMENT TO DECLARATION

WHEREAS, under dates of October 12, 1959, February 12, 1960, March 31, 1960, March 17, 1961 and October 2, 1961, Cities Service Petroleum Company, now Cities Service Oil Company, executed a Declaration and four Amendments to Declaration in accordance with the provisions of the Unit Agreement covering the Drickey Queen Sand Unit, Caprock Field, Chaves County, New Mexico, which Declaration is recorded in Book 71, Page 216, and which Amendments to Declaration are recorded in Book 74, Page 85, Book 74, Page 467, Book 79, Page 43 and Book 81, Page 32, respectively, of the records of Chaves County, New Mexico; and

WHEREAS, said Declaration and Amendments to Declaration, among other things, describe the lands to be included in the Drickey Queen Sand Unit, Caprock Field, Chaves County, New Mexico.

NOW, THEREFORE, it is the desire of Cities Service Oil Company, as Unit Operator, and pursuant to the terms of said Unit Agreement to amend the Declaration and Amendments to Declaration to enlarge the Drickey Queen Sand Unit, Caprock Field, Chaves County, New Mexico, effective 7:00 A.M. October 1, 1964 by the inclusion of Tract 46 covering the following described lands, to-wit:

W/2 NE/4 Section 22, Township 14 South, Range 31 East,  
Chaves County, New Mexico.

Tract No. 46 is to participate only in the Unit Secondary Production to the extent of 2.0 percent of such Secondary Production from and after 7:00 A.M. October 1, 1964.

Attached hereto and made a part hereof are Sixth Revised Exhibits "A" and "B"

Except as hereby amended, said Declaration and Amendments to Declaration are to be and remain in full force and effect.

IN WITNESS WHEREOF, this instrument is executed this 3rd day of September, 1964 by Mark F. Payton, Attorney-in-Fact for Cities Service Oil Company.

CITIES SERVICE OIL COMPANY

By Mark F. Payton  
Mark F. Payton, Attorney-in-Fact

STATE OF OKLAHOMA     )  
                                  ) SS  
COUNTY OF WASHINGTON )

On this 3<sup>rd</sup> day of September, 1964, before me personally appeared Mark F. Payton, to me known to be the person who executed the foregoing instrument as Attorney-in-Fact in behalf of Cities Service Oil Company, and acknowledged that he executed the same as the free act and deed of said Cities Service Oil Company.

My Commission Expires:

Dora M. Weedman  
Notary Public

My commission expires February 9, 1965