

State of New Mexico

#3538



W.R. HUMPHRIES  
COMMISSIONER

Commissioner of Public Lands

P.O. BOX 1148  
SANTA FE, NEW MEXICO 87504-1148

October 5, 1990

Texaco USA  
Producing Department  
Midland Division  
P.O. Box 3109  
Midland, TX 79702

Attn: S. G. Snyder

Re: Skelly Penrose "A" Unit  
Secondary Recovery Unit  
Lea County, New Mexico  
1990 Plan of Development

Dear Mr. Snyder:

The Commissioner of Public Lands this date approved the 1990 Plan of Development for the Skelly Penrose "A" Unit. Our approval is subject to like approval by all other appropriate agencies. Please forward to this office current copies of both Exhibits A & B.

The possibility of drainage by wells outside of the Unit Area and the need for further development may exist. You will be contacted at a later date regarding these possibilities.

If we may be of further help, please do not hesitate to contact Clyde Langdale at (505) 827-5791.

Sincerely,

W. R. HUMPHRIES

BY:

*Floyd O. Prando*  
Floyd O. Prando, Director  
Oil, Gas & Minerals Division

cc: OCD  
Unit Corresp.  
Unit POD



New Mexico  
Oil Conservation  
Division

Division Office  
Santa Fe, New Mexico

#3538

March 23, 1990

District Supervisor  
Bureau of Land Management  
Roswell District Office  
P. O. Box 1397  
Roswell, New Mexico 88201

New Mexico Oil Conservation Division  
P. O. Box 2088  
Santa Fe, New Mexico 87501

RE: **SKELLY PENROSE "A" UNIT**  
**SECONDARY RECOVERY UNIT**  
**LEA COUNTY, NEW MEXICO**

Gentlemen:

In accordance with Section 12 of the Unit Agreement for the Development and Operations of the Skelly Penrose "A" Unit, Lea County, New Mexico, Texaco Inc. respectfully submits, for your approval a report of past operations and a plan of development and operations for the subject waterflood unit for the year of 1990. Enclosed for your convenience are monthly operating reports for 1989, a production plot, a well status list, a map of the unit and a copy of Exhibit "B" from the Unit Operating Agreement.

#### PAST OPERATIONS

The Skelly Penrose "A" Unit became effective May 1, 1967. In September of 1967, work began to install injection facilities for full scale waterflood operations. Final flood expansion was completed in August of 1974, with the installation of a fourth injection pump at the injection plant. Currently, there are 33 active producers, 23 active injectors, and 9 wells not in operation.

Cumulative oil production from the Unit since unitization was 4,565,139 barrels through December 1989. Cumulative water injection through December of 1989 was 47,202,537 barrels. Average daily production for the unit for the month of December 1989, was 248 BOPD and 2666 BWPD. Daily injection was 4117 BWPD at 1940 psig.

Bureau of Land Management,  
Commissioner of Public Lands,  
New Mexico Oil Conservation  
Division, and Working  
Interest Owners

-2-

March 23, 1990

In 1989, workovers were performed on Well Nos. 5 and 42. A casing leak was repaired in the Skelly Penrose 'A' Unit #68.

PLANS FOR 1990

The proposed plan of development for 1990 is to monitor and optimize unit production efficiently. This will be accomplished through equipment modifications and well workovers as necessary. Wells deemed ineffective will be plugged and abandoned.

Yours very truly,

Texaco Inc.

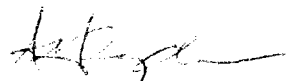

S. G. Snyder  
Portfolio Manager

MOS/srt  
Attachment

file  
chrono

TEXACO PRODUCING INC.

MONTH ENDING 01-01-90

MOBBS DISTRICT

FIELD NAME / LEASE NO.	LEASE NAME / FRS NO.
1	1
2	2
3	3
4	4
5	5
6	6
7	7
8	8
9	9
10	10
11	11
12	12
13	13
14	14
15	15
16	16
17	17
18	18
19	19
20	20
21	21
22	22
23	23
24	24
25	25
26	26
27	27
28	28
29	29
30	30
31	31
32	32
33	33
34	34
35	35
36	36
37	37
38	38
39	39
40	40
41	41
42	42
43	43
44	44
45	45
46	46
47	47
48	48
49	49
50	50
51	51
52	52
53	53
54	54
55	55
56	56
57	57
58	58
59	59
60	60
61	61
62	62
63	63
64	64
65	65
66	66
67	67
68	68
69	69
70	70
71	71
72	72
73	73
74	74
75	75
76	76
77	77
78	78
79	79
80	80
81	81
82	82
83	83
84	84
85	85
86	86
87	87
88	88
89	89
90	90
91	91
92	92
93	93
94	94
95	95
96	96
97	97
98	98
99	99
100	100

WELL NO.	WELL STAT.
1	1
2	2
3	3
4	4
5	5
6	6
7	7
8	8
9	9
10	10
11	11
12	12
13	13
14	14
15	15
16	16
17	17
18	18
19	19
20	20
21	21
22	22
23	23
24	24
25	25
26	26
27	27
28	28
29	29
30	30
31	31
32	32
33	33
34	34
35	35
36	36
37	37
38	38
39	39
40	40
41	41
42	42
43	43
44	44
45	45
46	46
47	47
48	48
49	49
50	50
51	51
52	52
53	53
54	54
55	55
56	56
57	57
58	58
59	59
60	60
61	61
62	62
63	63
64	64
65	65
66	66
67	67
68	68
69	69
70	70
71	71
72	72
73	73
74	74
75	75
76	76
77	77
78	78
79	79
80	80
81	81
82	82
83	83
84	84
85	85
86	86
87	87
88	88
89	89
90	90
91	91
92	92
93	93
94	94
95	95
96	96
97	97
98	98
99	99
100	100

CONDITION

CONDITION

SEQUENCE  
NUMBER

API NUMBER

(2) JOINTLY OWNED AND OPERATED BY TEXACO

252	PM	22208300	3002528808
253	PM	22208400	3002529655
254	PM	22208500	3002529657
255	PM	22208600	3002529588
256	PM	22208700	3002529589
257	TR-0	UNECON. TO PROD 04-27-89	3002529587

69 SIMS "A", ELLEN  
333000061070069  
31813800  
TEXACO W1 = 98.4896700

302 SIMS 'TN', R R  
333000061080306  
TEXACO WI = 50.0000000

71 SKELLY PENROSE 'A' UNIT  
3330000610700/1  
31097800  
TEXACO WI - 85.9193500

## TEXACO PRODUCING INC.

## MIDLAND DIVISION

## HOBBS DISTRICT

MONTH ENDING 01-01-90

FIELD NAME/ LEASE NO.	LEASE NAME/ FRS NO.	WELL NO.	WELL STATUS	COMMENTS	CONDITION	SEQUENCE NUMBER	API NUMBER
(2) JOINTLY OWNED AND OPERATED BY TEXACO							
		8	SI-INJ	NO REASON GIVEN	05-25-89	22209900	3002510555
		9	PM			22210000	3002510563
		10	INJ			22210100	3002510564
		11	PM			22210200	3002510584
		13	SI-INJ	POOR CASING	09-18-86	22210300	3002510601
		15	PM			22210400	3002510605
		16	PM			22210500	3002510625
		17	INJ			22210600	3002510624
		18	SI-O			22210700	3002510613
		20	PM			22210800	3002510618
		21	INJ			22210900	3002510619
		22	PM			22211000	3002510603
		23	INJ			22211100	3002510611
		24	PM			22211200	3002510598
		25	PM			22211300	3002510600
		26	INJ			22211400	3002510597
		27	PM			22211500	3002510607
		28	INJ			22211600	3002510608
		29	PM			22211700	3002510615
		30	INJ			22211800	3002510614
		31	SI-O			22211900	3002510628
		32	SI-INJ			22212000	3002510616

SUB AREA 6107 EUNICE-OIL CENTER SUB-AREA

## TEXACO PRODUCING INC.

MONTH ENDING 01 01-90

HOBBS DISTRICT

MIDLAND DIVISION

FIELD NAME /  
LEASE NO. FRS NO.WELL  
NO.WELL  
STATUS

COMMENTS

CONDITION

SEQUENCE  
NUMBER

API NUMBER

(2) JOINTLY OWNED AND OPERATED BY TEXACO

33	PM				22212100	3002510623
34	INJ				22212200	3002510622
35	PM				22212300	3002510621
36	INJ				22212400	3002510620
37	PM				22212500	3002510609
38	INJ				22212600	3002510595
39	PM				22212700	3002510604
40	INJ				22212800	3002510599
41	PM				22212900	3002510694
42	INJ				22213000	3002510706
43	PM				22213100	3002510702
44	INJ				22213200	3002510703
45	PM				22213300	3002510691
46	INJ				22213400	3002510692
47	PM				22213500	3002510682
48	INJ				22213600	3002510693
49	PM				22213700	3002510705
50	INJ				22213800	3002510704
51	PM				22213900	3002510696
52	INJ				22214000	3002510695
53	INJ				22214100	3002510698
54	PM				22214200	3002510699

SUB AREA - 6107 EUNICE-OIL CENTER SUB-AREA

## TEXACO PRODUCING INC.

HOBBS DISTRICT MONTH ENDING 01-01 90

MIDLAND DIVISION

FIELD NAME / LEASE NO. / FRS NO. WELL NO. WELL STATUS COMMENTS CONDITION

SEQUENCE  
NUMBER  
API NUMBER

(2) JOINTLY OWNED AND OPERATED BY TEXACO

55	INJ				22214300	3002510701
56	PM				22214400	3002510681
57	INJ				22214500	3002510678
58	PM				22214600	3002510680
59	INJ				22214700	3002510679
60	PM				22214800	3002510700
61	INJ				22214900	3002523082
62	PM				22215000	3002510610
63	PM				22215100	3002524685
64	PM				22215200	3002524773
65	PM				22215300	3002524819
66	PM				22215400	3002524820
68	PM			10-16-89	22215500	3002530167
39	STATE 'C' COM 333000061070039 71208400 TEXACO WI = 50.00000000	1	OD	11-30-89	22215600 22215600 22215600 22215600	3002504831
300	STATE 'A' 333000061040033 00521600 TEXACO WI = 25.00000000	4	NG		22215700 22215700 22215700 22215700	3002504567
40	STATE 'AF' COM 333000061070040 01949801	1	NG		22215800 22215800 22215800	3002506656

SUB AREA 6107 EUNICE OIL CENTER SUB-AREA

**SKELLY PENROSE A UNIT**

EFFECTIVE DATE OF UNIT 5/1/67  
WATER INJECTION BEGAN 11/1/67  
CUM OIL FOR PROJECT PRIOR TO 5/1/67  
4165384 BARRELS  
TOTAL ACRES UNITIZED-2426.85

[illegible]



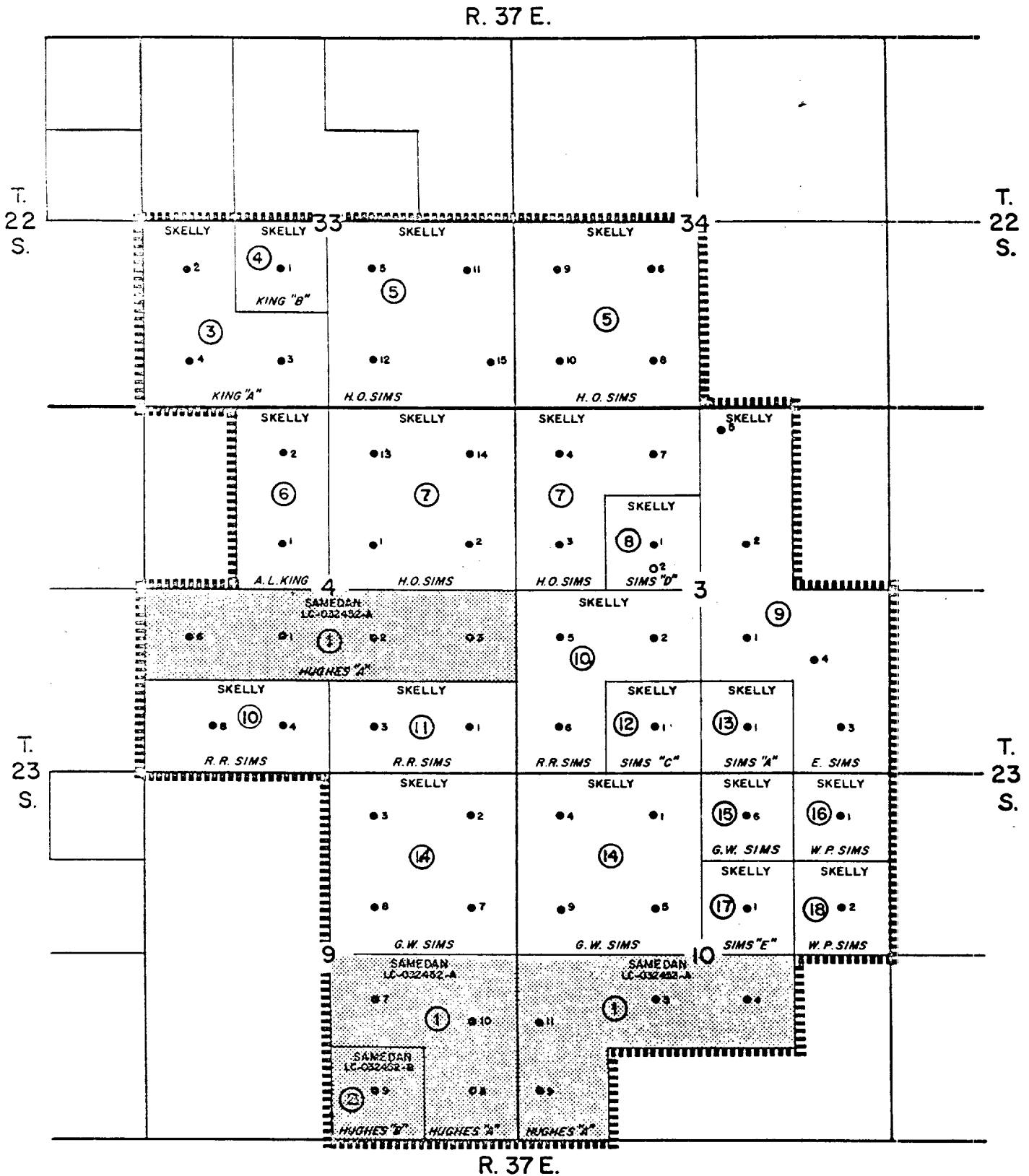

## SKELLY PENROSE "A" UNIT LEA COUNTY, NEW MEXICO

### EXHIBIT "A"

#### LEGEND

UNIT AREA

① TRACT NUMBER

□ FEE LANDS

▨ FEDERAL LANDS

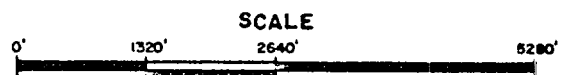

# SKELLY PENROSE A UNIT LANGLEIE MATTIX

SVRV-QN-GRBG

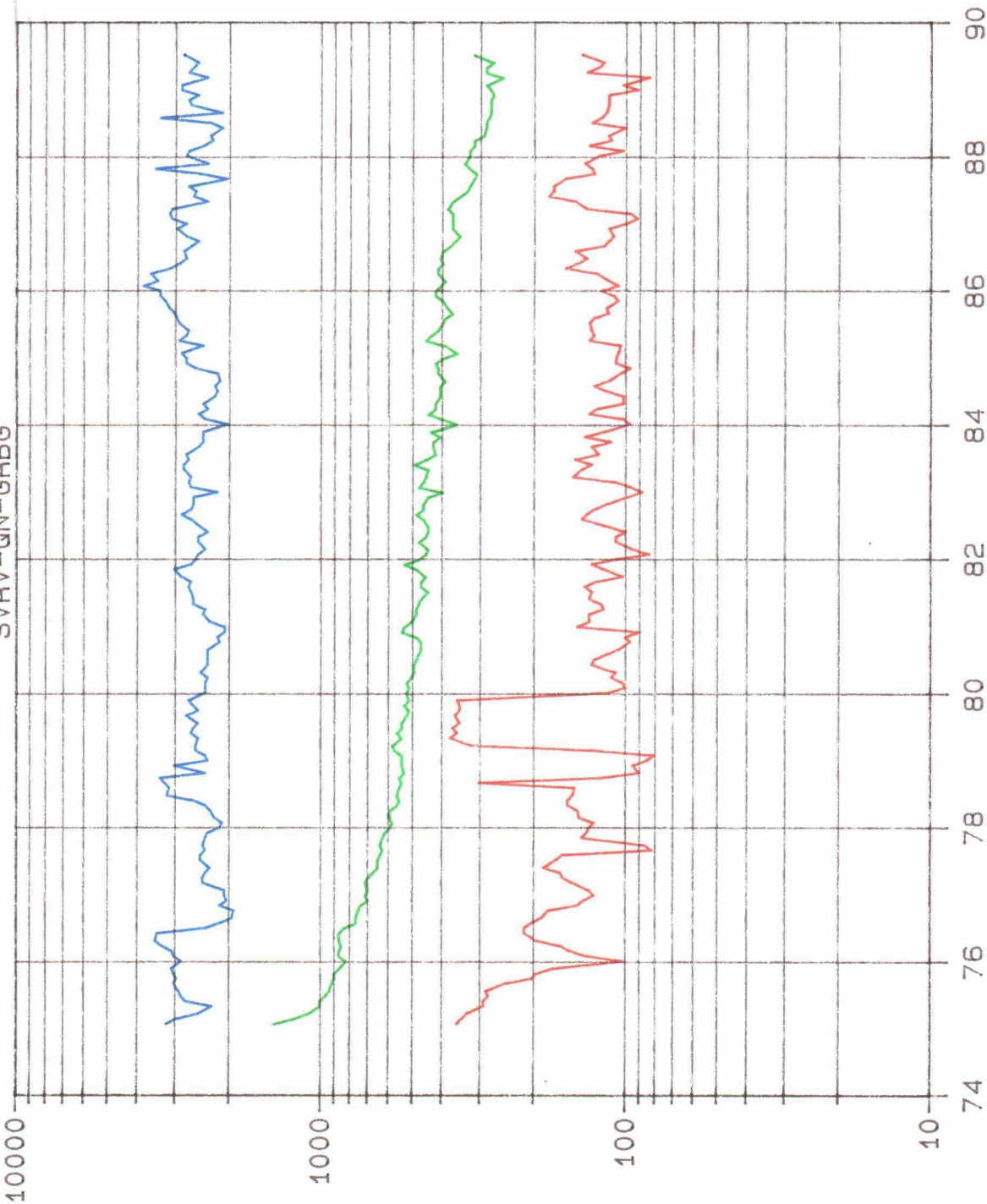

YEARS

LEASE DATA  
 LSE 685270  
 FLD 31900  
 OPER  
 ZONE 468  
 --  
 COUNTY 025  
 STATE  
 STATUS  
 CO 8677 MBO  
 CG 2948 MMCF  
 BOPD 312  
 BWPD 2820  
 MCFPD 138  
 WELLS 53

MCFPD

BWPD

BOPD

OF ALL LANDS WITHIN THE SKELLY PENROSE "A" UNIT

12,57032%

TRACT NO.	DESCRIPTION	NO. OF ACRES	SERIAL NO. & DATE OF LEASE OR APPLICATION	BASIC ROYALTY	LESSEE OF RECORD	OVERRIDING ROYALTY	WORKING INTEREST	PARTICIPATION
					<u>FEE LANDS</u>			
3	<u>T22S-R37E</u> Sec. 33; W/2 SW/4, SE/4 SW/4	120	4-1-26 H.B.P.	Bertha L. King, et al. 12.50000%	Skelly Oil Company	None	Skelly Oil Company 100%	5.77975%
4	<u>T22S-R37E</u> Sec. 33; NE/4 SW/4	40	9-19-35 H.B.P.	Bertha L. King, et al. 12.50000%	Skelly Oil Company	None	Skelly Oil Company 100%	1.88349%
5	<u>T22S-R37E</u> Sec. 33; SE/4 Sec. 34; SW/4	320	4-1-26 H.B.P.	George W. Sims, et al. 12.50000%	Skelly Oil Company	None	Skelly Oil Company 100%	11.60675%
6	<u>T23S-R37E</u> Sec. 4; Lot 3, SE/4 NW/4	84.20	4-1-26 H.B.P.	Ralph Lowe, et al. 12.50000%	Skelly Oil Company	None	Skelly Oil Company 100%	3.48831%
7	<u>T23S-R37E</u> Sec. 4; Lots 1 and 2, S/2 NE/4 Sec. 3; Lots 3 and 4, SW/4 NW/4	297.96	4-1-26 H.B.P.	George W. Sims, et al. 12.50000%	Skelly Oil Company	None	Skelly Oil Company 100%	12.54040%
8	<u>T23S-R37E</u> Sec. 3; SE/4 NW/4	40	12-16-40 H.B.P.	Skelly Oil Company 12.50000%	Skelly Oil Company	None	Skelly Oil Company 100%	1.96286%
9	<u>T23S-R37E</u> Sec. 3; Lot 2, SE/4 NE/4, N/2 SE/4, SE/4 SE/4	204.69	4-1-26 H.B.P.	George W. Sims, et al. 12.50000%	Skelly Oil Company	None	Skelly Oil Company 100%	10.15205%

TRACT NO.	DESCRIPTION	NO. OF ACRES	SERIAL NO. & DATE OF LEASE OR APPLICATION	BASIC ROYALTY	LESSEE OF RECORD	OVERRIDING ROYALTY	WORKING INTEREST	PARTICIPATION
FEE LANDS, Continued								
10	T23S-R37E Sec. 4; S/2 SW/4 Sec. 3; W/2 SW/4, NE/4 SW/4	200	4-1-26 H.B.P.	R. R. Sims, et al. 12.50000%	Skelly Oil Company	None	Skelly Oil Company 100%	9.67467%
11	T23S-R37E Sec. 4; S/2 SE/4	80	4-1-26 H.B.P.	R. R. Sims, et al. 12.50000%	Skelly Oil Company	None	Skelly Oil Company 100%	2.54950%
12	T23S-R37E Sec. 3; SE/4 SW/4	40	5-1-26 H.B.P.	R. R. Sims, et al. 12.50000%	Skelly Oil Company	None	Skelly Oil Company 100%	2.70036%
13	T23S-R37E Sec. 3; SW/4 NE/4	40	5-1-26 H.B.P.	George W. Sims, et al. 12.50000%	Skelly Oil Company	None	Skelly Oil Company 100%	3.36709%
14	T23S-R37E Sec. 9; NE/4 Sec. 10; NW/4	320	4-1-26 H.B.P.	George W. Sims, et al. 12.50000%	Skelly Oil Company	None	Skelly Oil Company 100%	13.88855%
15	T23S-R37E Sec. 10; NW/4 NE/4	40	4-1-26 H.B.P.	Skelly Oil Company 12.50000%	Skelly Oil Company	None	Skelly Oil Company 100%	1.35304%
16	T23S-R37E Sec. 10; NE/4 NE/4	40	4-1-26 H.B.P.	W. P. Sims, et al. 12.50000%	Skelly Oil Company	Hugh Corrigan III, et al. 3.12500%	Skelly Oil Company 100%	1.83869%

TRACT NO.	DESCRIPTION	NO. OF ACRES	SERIAL NO. & DATE OF LEASE OR APPLICATION	BASIC ROYALTY	LESSEE OF RECORD	OVERRIDING ROYALTY	WORKING INTEREST	PARTICIPATION
-----------	-------------	--------------	---	---------------	------------------	--------------------	------------------	---------------

FEE LANDS, Continued

17	T23S-R37E Sec. 10; SW/4 NE/4	40	4-1-26 H.B.P.	The Atlantic Refining Company, et al. 12.50000%	Skelly Oil Company	Hugh Corrigan III, et al. 1.56250% of Skelly's 50%		Skelly Oil Company 50% The Atlantic Refining Company 50%		3.02065%
18	T23S-R37E Sec. 10; SE/4 NE/4	40	4-1-26 H.B.P.	W. P. Sims, et al. 12.50000%	Skelly Oil Company	Hugh Corrigan III, et al. 3.12500%		Skelly Oil Company 100%		1.62352%

Sixteen (16) Fee Tracts Containing 1946.85 Acres or 80.2% of Unit Area

87.42968%

<u>Skelly Penrose "A" Unit Area Total</u>	
2 Federal Tracts	480.00 Acres 19.8%
16 Fee Tracts	1946.85 Acres 80.2%
TOTAL	2426.85 100.0%

12.57032%  
87.42968%  
100.00000%

85. 30  
A.  
B.



January 11, 1989

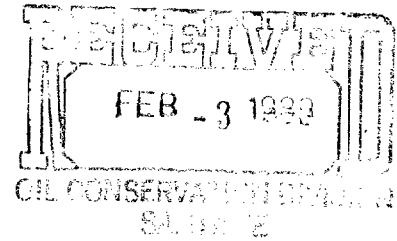

#3538

District Supervisor  
Bureau of Land Management  
Roswell District Office  
P. O. Box 1397  
Roswell, New Mexico 88201

New Mexico Oil Conservation Division  
P. O. Box 2088  
Santa Fe, New Mexico 87501

RE: SKELLY PENROSE "A" UNIT  
SECONDARY RECOVERY UNIT  
LEA COUNTY, NEW MEXICO

Gentlemen:

In accordance with Section 12 of the Unit Agreement for the development and operations of the Skelly Penrose "A" Unit, Lea County, New Mexico, Texaco Inc. respectfully submits, for your approval, a report of past operations and a plan of development and operations for the subject waterflood unit for the year of 1989.

PAST OPERATIONS

The Skelly Penrose "A" Unit became effective May 1, 1967. In September, 1967, work began to install injection facilities for full scale waterflood operations. Final flood expansion was completed in August, 1974, with the installation of a fourth injection pump at the injection plant. Currently, there are 33 active producers, 23 active injectors, and 8 wells not in operation.

Bureau of Land Management  
and New Mexico Oil  
Conversation Division

- 2 -

January 11, 1989

Cumulative oil production from the unit since unitization was 4,443,815 barrels as of October 31, 1988. The cumulative water injection as of October 31, 1988, was 45,372,841 barrels. Average daily production for the unit for the month of October, 1988, was 277 BOPD and 2699 BWPD. Daily injection was 4512 BWPD at 1920 psig.

PLANS FOR 1989

Plans for 1989 are to monitor this waterflood for effective and efficient flood operations. Some injection line replacement is also under consideration.

Yours very truly,

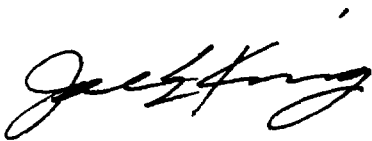

PWS:jss

Attachments



PROPERTY NAME: SKELLY PENROSE A UNIT  
FIELD NAME: LANGLEIE MATTIX  
OPERATOR NAME: TEXACO INC.  
PRODUCING WELLS: 33

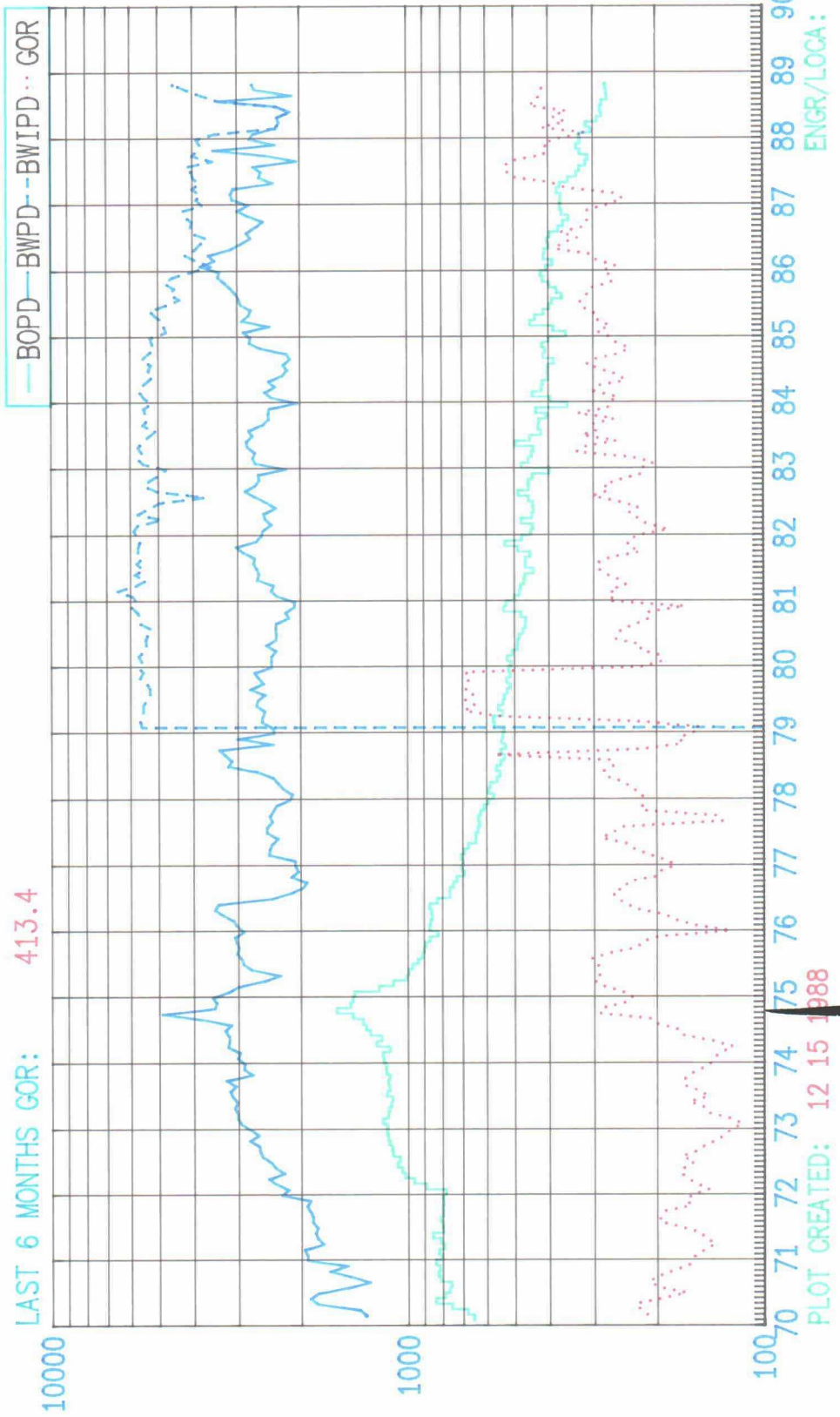

R 37 E

T  
22  
S

32

5

8

T  
23  
S

N

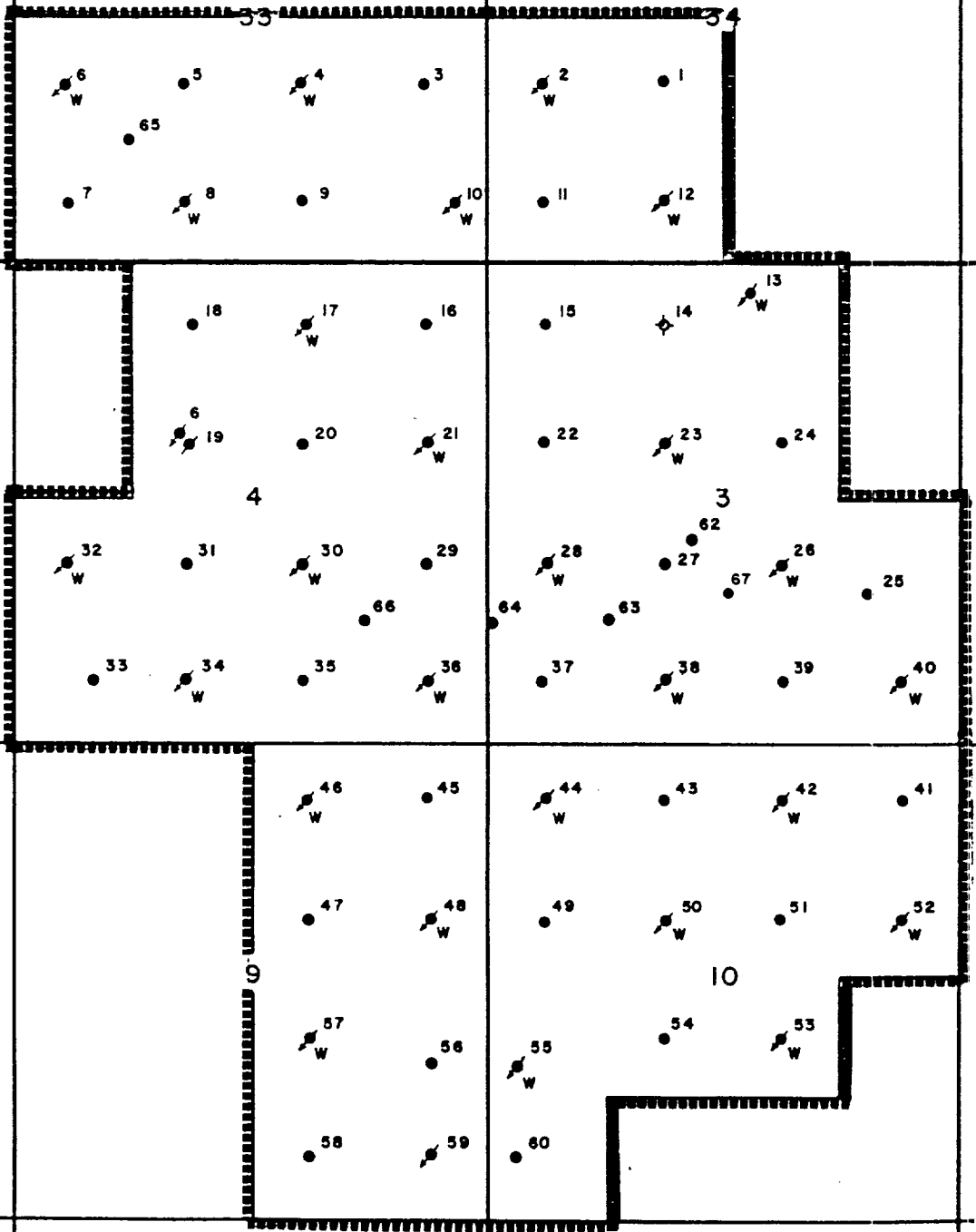

TEXACO  
PLAT OF  
SKELLY PENROSE "A" UNIT  
LEA COUNTY, NEW MEXICO

SCALE 1" = 2000'



3538

240  
1988

March 7, 1988

District Supervisor  
Bureau of Land Management  
Roswell District Office  
P. O. Box 1397  
Roswell, New Mexico 88201

New Mexico Oil Conservation Division  
P. O. Box 2088  
Santa Fe, New Mexico 87501

RE: SKELLY PENROSE "A" UNIT  
SECONDARY RECOVERY UNIT  
LEA COUNTY, NEW MEXICO

Gentlemen:

In accordance with Section 12 of the Unit Agreement for the development and operations of the Skelly Penrose "A" Unit, Lea County, New Mexico, Texaco Inc. respectfully submits, for your approval, a report of past operations and a plan of development and operations for the subject waterflood unit for the year of 1988.

PAST OPERATIONS

The Skelly Penrose "A" Unit became effective May 1, 1967. In September, 1967, work began to install injection facilities for full scale waterflood operations. Final flood expansion was completed in August, 1974, with the installation of a fourth injection pump at the injection plant. Currently, there are 32 active producers, 23 active injectors, and 9 wells not in operation.

Bureau of Land Management  
and New Mexico Oil  
Conversation Division

- 2 -

March 7, 1988

Cumulative oil production from the unit since unitization was 4,344,792 barrels as of December 1, 1987. The cumulative water injection as of December 1, 1987, was 44,318,481 barrels. Average daily production for the unit for the month of November, 1987, was 334 BOPD and 2,324 BWPD. Daily injection was 3,806 BWPD at 1940 psig.

PLANS FOR 1988

Three infill wells are planned for early 1988. Pending the results of these three wells, more infill wells could be drilled in the latter part of the year. In conjunction with the infill wells is the possibility of converting 6 wells to injection.

Other plans for 1988 include approximately 7000' of injection line replacement and workovers to clean out a number of injectors and producers.

Yours very truly,



PWS:jss

Attachments

PROPERTY NAME: SKELLY PENROSE A UNIT  
 FIELD NAME: LANGLEIE MATTIX 7 RVRS Q GRAYBURG  
 OPERATOR NAME: TEXACO PRODUCING CO.  
 PRODUCING WELLS YTD: 34

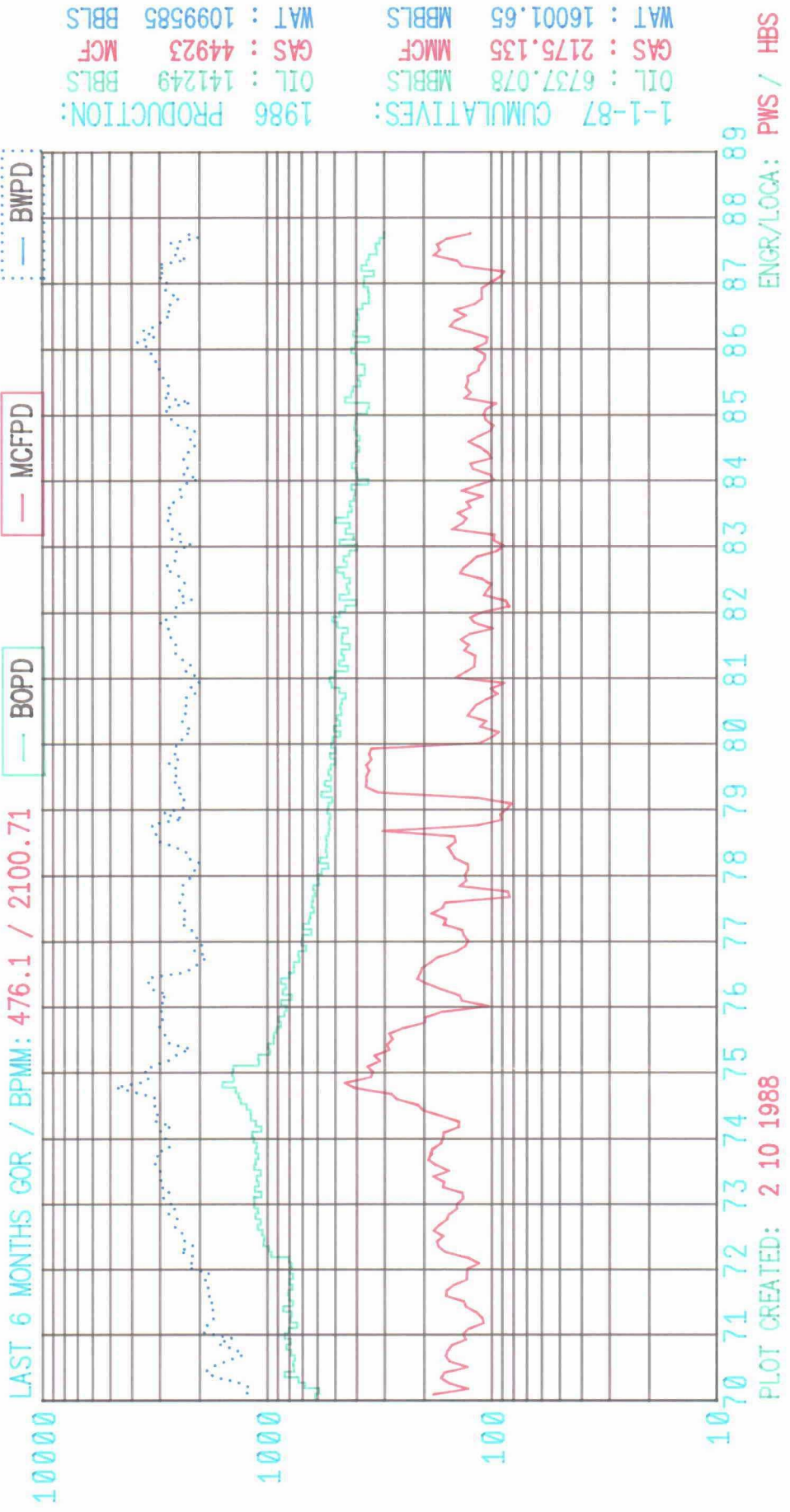

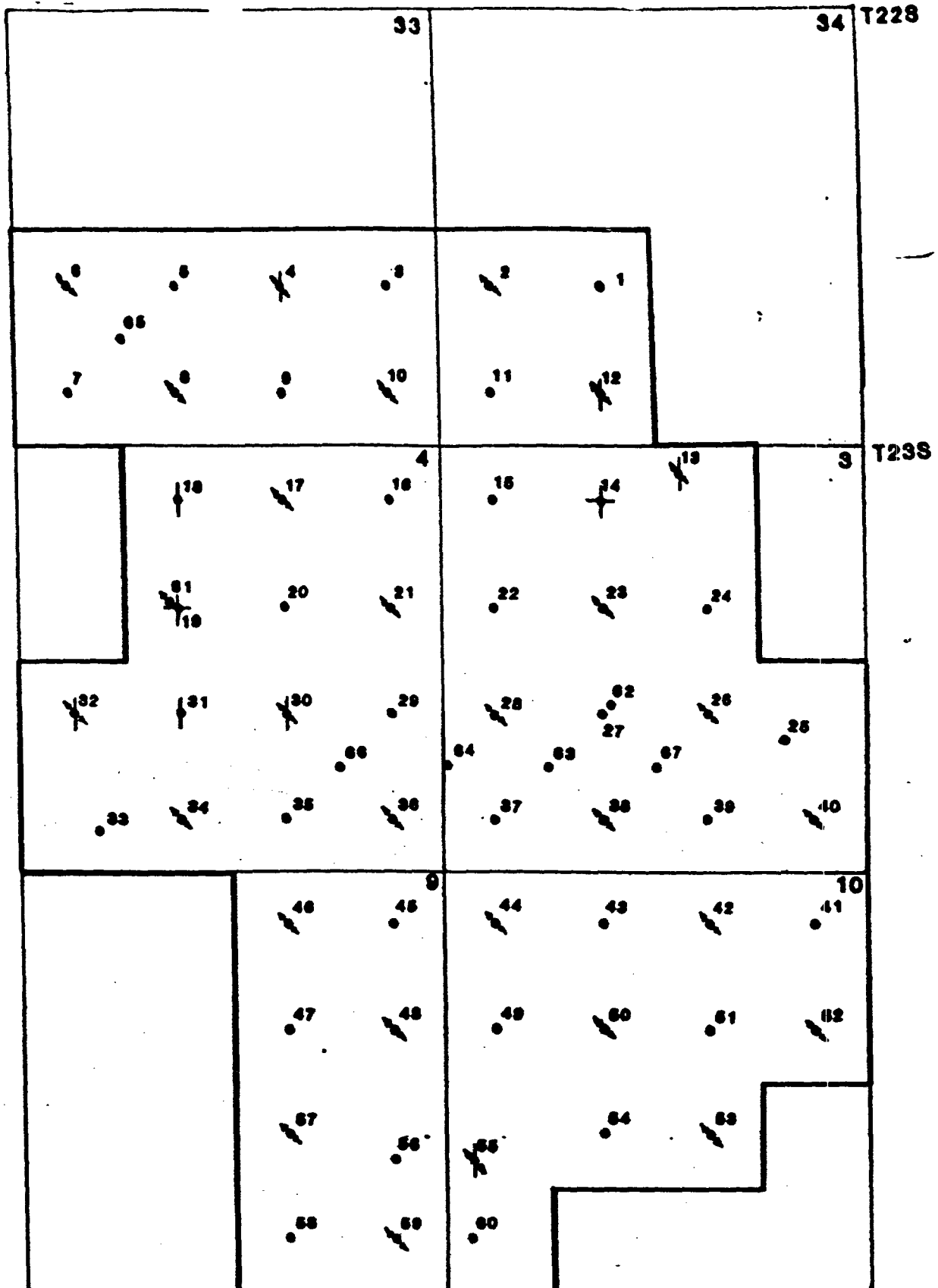

SKELLY PENROSE A UNIT

LANGUE MATTIX POOL

LEA Co. , NEW MEXICO

SAMEDAN OIL CORPORATION  
2207 WILCO BUILDING  
MIDLAND, TEXAS 79704

March 9, 1967

New Mexico Oil Conservation Commission  
State Land Office Building  
Santa Fe, New Mexico

Attention: Mr. A. L. Porter  
Secretary - Director

Gentlemen:

Reference is made to Docket No. 8-67, Case No. 3538, an application of Skelly Oil Company, seeking approval of the Skelly Penrose "A" Unit Area, scheduled for hearing March 15, 1967.

Samedan Oil Corporation, owner of certain working interest in the proposed Unit, by this letter, expresses concurrence and approval of establishing the proposed Skelly Penrose "A" Unit, as defined in the application.

Very truly yours,

SAMEDAN OIL CORPORATION

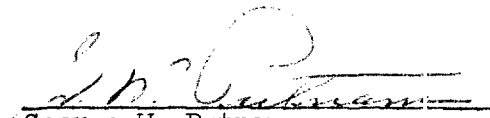
  
George W. Putnam

Division Production Superintendent

GWP/apw



## United States Department of the Interior

BUREAU OF LAND MANAGEMENT

Box 1327, Roswell, New Mexico - 88201

#3538

Skelly Penrose "A" Unit

March 30, 1984

Getty Oil Company  
Attention: Mr. W. A. Frnka  
P.O. Box 730  
Hobbs, New Mexico 88240

Gentlemen:

Enclosed is an approved copy of your 1984 Plan of Development and Operation for the Skelly Penrose "A" Unit Area, Lea County, New Mexico, covering the period beginning January 1, 1984 and ending December 31, 1984. This plan, proposing stimulation, frac jobs on several wells including well No. 18 which will be cleaned out and fraced, and closely monitoring all wells for waterflows and casing leaks during 1984, was approved this date, subject to like approval by the New Mexico Commissioner of Public Lands and the New Mexico Oil Conservation Division.

Sincerely yours,

*S/ Richard Bastin*

Associate District Manager

Enclosure: (1)

cc: Commissioner of Public Lands, Santa Fe  
✓ NMOCD, Santa Fe





IN REPLY  
REFER TO:

United States Department of the Interior

BUREAU OF LAND MANAGEMENT  
505 MARQUETTE AVENUE, N.W., SUITE 815  
ALBUQUERQUE, NEW MEXICO 87102

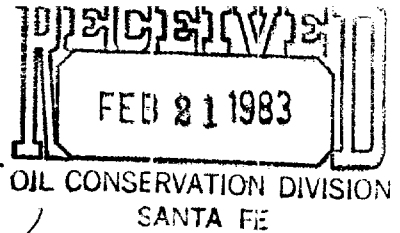

3534

FEB 17 1983

Getty Oil Company  
Attention: Dale R. Crockett  
P. O. Box 730  
Hobbs, New Mexico 88240

Gentlemen:

An approved copy of your 1983 plan of development for the Skelly  
Penrose "A" unit area, Lea County, New Mexico, is enclosed. Such plan,  
proposing to perform any remedial work that is necessary and to perform  
stimulation frac jobs on several wells including the #43 and #49, was  
approved on this date subject to like approval by the appropriate  
officials of the State of New Mexico.

Sincerely yours,

(Orig. SCD-1) J. F. Daniel  
FOR Gene F. Daniel  
Deputy Minerals Manager  
Oil and Gas

Enclosure

CC:  
NMOCD

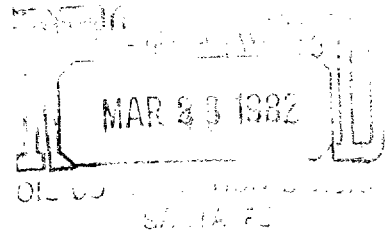

MAR 22 1982

Getty Oil Company  
Attention: Dale R. Crockett  
P. O. Box 730  
Hobbs, New Mexico 88240

Gentlemen:

An approved copy of your 1982 Plan of Development for the Skelly Penrose "A" unit area, Lea County, New Mexico is enclosed. Such plan, proposing to monitor all wells in the unit, picking several for stimulation, was approved on this date subject to like approval by the appropriate officials of the State of New Mexico.

Sincerely yours,

(ORIG. SGD.) JAMES W. SHELTON

FOR

Gene F. Daniel  
Deputy Minerals Manager  
Oil and Gas

Enclosure

cc:  
Comm of Public Lands, Santa Fe  
NMOCD, Santa Fe  
DS, Roswell (w/encl)

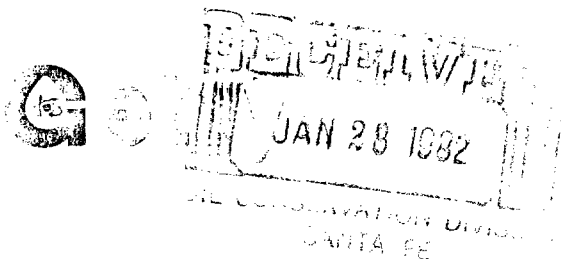

Getty Oil Company

January 11, 1982

Central Exploration and Production Division  
P.O. Box 730  
Hobbs, New Mexico 88240

File: Skelly Penrose "A" Unit  
Lease No. 00978  
Lea County, New Mexico

United States Geological Survey (3)  
Conservation Division  
P.O. Box 26124  
Albuquerque, New Mexico 87125

Oil Conservation Division (3)  
of the State of New Mexico  
Capitol Annex Building  
Santa Fe, New Mexico 87501

Gentlemen:

In accordance with Section 12 of the Unit Agreement for the development and operation of the Skelly Penrose "A" Unit, Lea County, New Mexico, Getty Oil Company respectfully submits, for your approval, a report of past operations and a plan of development and operation for the subject waterflood unit for the year 1981.

#### Past Operations

The Skelly Penrose "A" Unit became effective May 1, 1967. In September, 1967, work began to install injection facilities for full scale waterflood operations. Final flood expansion was completed in August, 1974, with the installation of a fourth injection pump at the injection plant. Presently, the flood consists of 34 production wells and 29 injection wells.

Cumulative oil production from the unit since unitization was 3,916,653 as of December 1, 1981. The cumulative water injection, as of December 1, 1981, was 36,785,084 bbls. Average daily production for the unit for the month of November, 1981 was 532 BOPD and 2649 BWPD. Daily injection was 5625 at 1800 psi.

In 1981 Skelly Penrose "A" #31 was temporarily abandoned due to severe corrosion problems. Penrose "A" Wells #27 and #51 were fraced with successful results. Also, several wells had rods and tubing replaced, as a result of corrosion. All of the wells were monitored for casing leaks and were repaired as needed.

#### Plans for 1982

Again in 1982 the Skelly penrose "A" Unit will be closely monitored for waterflows and casing leaks. Rod and tubing changes will be made on wells experiencing high failure rates. Penrose "A" #33 will be closely watched for

corrosion as it has similar problems to well #31. Also, several wells will be picked for stimulation in 1982.

Injection profiles and temperature surveys will be run on injection wells as needed. After survey results, any corrective measures needed will be taken to improve flood efficiency.

Very truly yours,

GETTY OIL COMPANY

A handwritten signature in dark ink, appearing to read "Dale R. Crockett", with a long horizontal flourish extending to the right.

Dale R. Crockett  
Area Superintendent

PB  
PB/ly

Skelly Penrose "A" Unit  
 Langlie Mattix Field  
 Lea County, New Mexico

Unit Performance Curve

Oil & Water Production (BBL/Day), Gas-Oil Ratio (SCF/BBL), Water Injection (BBL/Day)

KEUFFEL & ESSER CO.  
 4702 S. 10th St.  
 Oklahoma City, Oklahoma 73106

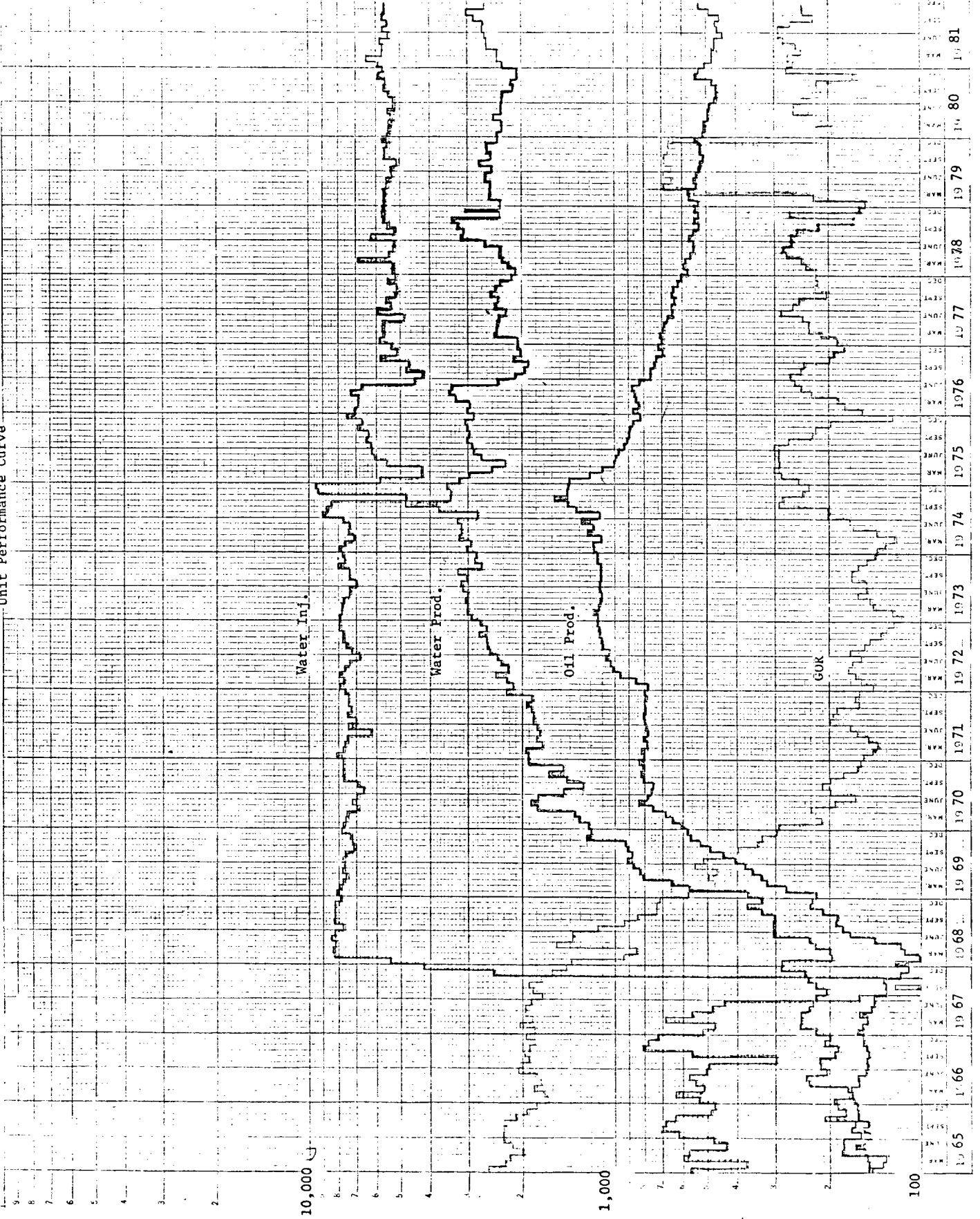

OIL CONSERVATION DIVISION

P. O. BOX 2088

SANTA FE, NEW MEXICO 87501

February 20, 1981

Getty Oil Company  
P. O. Box 730  
Hobbs, New Mexico 88240

Attention: Dale R. Crockett

Re: Case No. 3538  
Skelly Penrose "A" Unit  
1981 Plan of Development  
and Operation

Gentlemen:

We hereby approve the 1981 Plan of Development and Operation for the Skelly Penrose "A" Unit, Lea County, New Mexico, subject to like approval by the United States Geological Survey and the Commissioner of Public Lands.

Two approved copies of the Plan of Development are returned herewith.

Yours very truly,

JOE D. RAMEY  
Director

JDR/EP/fd  
enc.

cc: U.S.G.S. - Albuquerque  
Commissioner of Public Lands

C  
O  
P  
Y

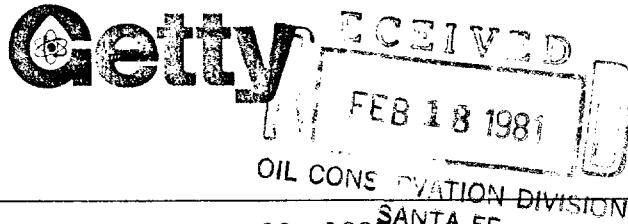

Getty Oil Company

Oil Conservation and Production Division  
P. O. Box 730  
Hobbs, New Mexico 88240

January 30, 1981

3528  
02  
2/18/81  
File: Skelly Penrose "A" Unit  
Lease No. 00978  
Lea County, New Mexico

Commissioner of Public Lands (3)  
of the State of New Mexico  
Capitol Annex Building  
Santa Fe, New Mexico 87501

Oil Conservation Division (3)  
of the State of New Mexico  
Capitol Annex Building  
Santa Fe, New Mexico 87501

Gentlemen:

In accordance with Section 12 of the Unit Agreement for the development and operation of the Skelly Penrose "A" Unit, Lea County, New Mexico, Getty Oil Company respectfully submits, for your approval, a report of past operations and a plan of development and operation for the subject waterflood unit for the year 1981.

#### Past Operations

The Skelly Penrose "A" Unit became effective May 1, 1967. In September, 1967, work began to install injection facilities for full scale waterflood operations. Final flood expansion was completed in August, 1974, with the installation of a fourth injection pump at the injection plant. Presently, the flood consists of 35 production wells and 29 injection wells.

Cumulative oil production from the unit since unitization was 3,740,686 bbls. as of December 1, 1980. The cumulative water injection, as of December 1, 1980, was 34,681,299 bbls. Average daily production for the unit for the month of November, 1980, was 542 BOPD and 2100 BWPD. Daily injection was 5940 BWPD at 1800 psi.

In 1980 several wells had waterflow problems. As a result, these wells had cement brought to the surface in order to shut off these waterflows. Also, a few wells had rods and tubing replaced as a result of corrosion. Casing leaks were cemented as needed.

#### Plans for 1981

In 1981 the Skelly Penrose "A" Unit will be closely monitored for waterflows and casing leaks. Rod and tubing changes will be made on well #33.

Skelly Penrose "A" Unit  
January 30, 1981  
Page Two (2)

Also, wells #27 and #51 will be cleaned out and stimulated. All wells will be watched for continuing corrosion tendencies and treated accordingly.

Injection profiles and temperature surveys will be run on injection wells as needed. After survey results, any corrective measures needed will be taken to improve flood efficiency.

Very truly yours,

GETTY OIL COMPANY



Dale R. Crockett  
Area Superintendent

PJB/ly

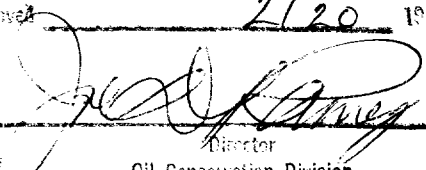
Approved 2/20 1981  
  
Director  
Oil Conservation Division  
Energy and Minerals Department

THIS DOCUMENT IS A COPY OF A LETTER FROM THE  
DIRECTOR OF THE OIL CONSERVATION DIVISION  
TO THE ATTORNEY GENERAL OF THE STATE OF NEW MEXICO  
IN THE STATE OF NEW MEXICO.



Skelly Penrose "A" Unit  
 Langlie Mattix Field  
 Lea County, New Mexico  
 Unit Performance Curve

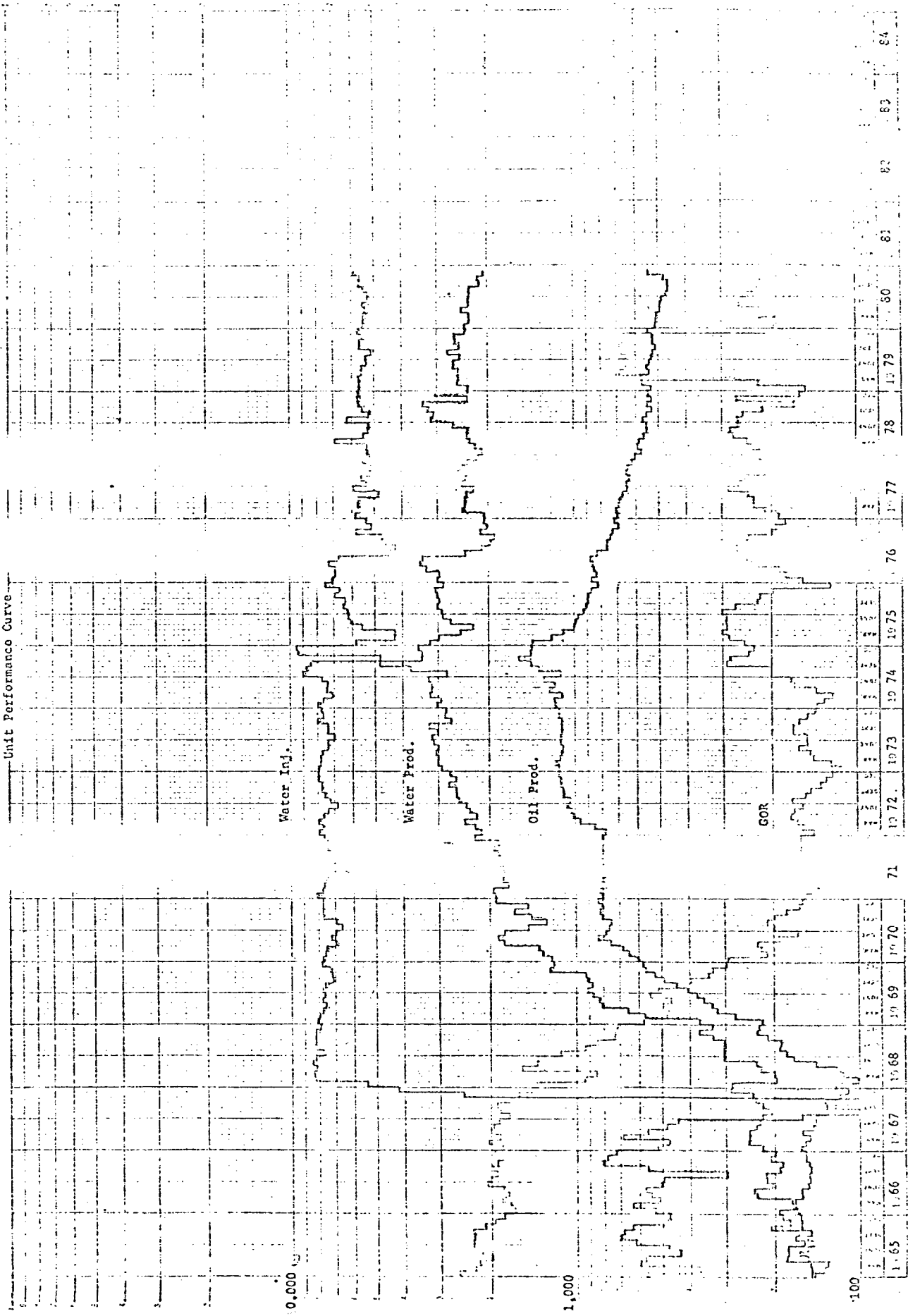

OIL CONSERVATION DIVISION

P. O. BOX 2088

SANTA FE, NEW MEXICO 87501

July 8, 1980

Getty Oil Company  
P. O. Box 730  
Hobbs, New Mexico 88240

Attention: Dale R. Crockett

Re: Case No. 3538  
Skelly Penrose "A" Unit  
1980 Plan of Development  
and Operation

Gentlemen:

We hereby approve the 1980 Plan of Development and Operation for the Skelly Penrose "A" Unit, Lea County, New Mexico, subject to like approval by the United States Geological Survey and the Commissioner of Public Lands.

Two approved copies of the Plan are returned herewith.

Yours very truly,

JOE D. RAMEY  
Director

JDR/EP/fd  
enc.

cc: U.S.G.S. - Roswell  
Commissioner of Public Lands

C  
O  
P  
Y



3538

OK

for approval

*[Signature]*

12/1/79

Getty Oil Company

Central Exploration and Production Division  
P. O. Box 730  
Hobbs, New Mexico 88240

December 3, 1979

File: Skelly Penrose "A" Unit  
Lease No. 00978  
Lea County, New Mexico

Commissioner of Public Lands (3)  
of the State of New Mexico  
Capitol Annex Building  
Santa Fe, New Mexico 87501

Oil Conservation Division (3)  
of the State of New Mexico  
Capitol Annex Building  
Santa Fe, New Mexico 87501

All Working Interest Owners

Gentlemen:

In accordance with Section 12 of the Unit Agreement for the development and operation of the Skelly Penrose "A" Unit, Lea County, New Mexico, Getty Oil Company respectfully submits for your Approval a report of past operations and a plan of development and operation for the subject waterflood unit for the year 1980. ✓

PAST OPERATIONS

The Skelly Penrose "A" Unit became effective May 1, 1967. In September, 1967, work began to install injection facilities for full scale waterflood operations. Final flood expansion was completed in August, 1974, with the installation of a fourth injection pump at the injection plant. Presently, the flood consists of 35 production wells and 29 injection wells.

Cumulative oil production from the unit since unitization was 3,544,045 bbls. as of November 1, 1979. The cumulative water injection as of November 1, 1979, was 32,494,068 bbls. Average daily production for the unit for the month of October was 526 BOPD and 2610 BWPD. Daily injection was 5630 BWPD at 1800 psi.

Over the past few years, the O.C.D. has been using Skelly Penrose "A" #44 and #48 to monitor water flows in the Eunice Area. However, at this time, the O.C.D. has requested that these water flows be shut off and the monitoring of these flows will be discontinued. Therefore, these wells will have cement brought to the surface in order to shut off these water flows.

Page 1  
October 3, 1979

PLANS FOR 1980

Skelly Penrose "A" #18 will be worked over to repair a casing leak. Skelly Penrose "A" Well #63 will be cemented to shut off water channeling. Also, wells #11, #27, and #63 will be closely watched for continuing corrosion tendencies. These wells will be treated for corrosion after recommendations are received and analyzed.

Injection profiles and temperature surveys will be run on injection wells as needed. After survey results, any corrective measures needed will be taken to improve flood efficiency.

Very truly yours,

GETTY OIL COMPANY

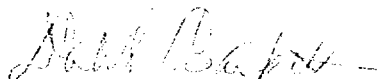

Dale R. Crockett  
Area Superintendent

PJB/de

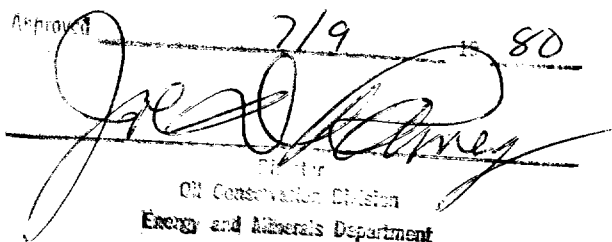
Approved 7/9 80  
  
Director  
Oil Conservation Division  
Energy and Minerals Department

ALL DOCUMENTS OF THIS TYPE REQUIRE APPROVAL  
OF THE DIRECTOR OF THE ENERGY AND MINERALS  
DEPARTMENT AND THE SECRETARY OF THE BOARD OF  
LANDS AND NATURAL RESOURCES

Langley Millix Field  
 Lea County, New Mexico  
 Unit Performance Curve

Oil & Water Production (BBL/Day), Gas-Oil Ratio (SCF/BBL), Water Injection (Gal/Day)

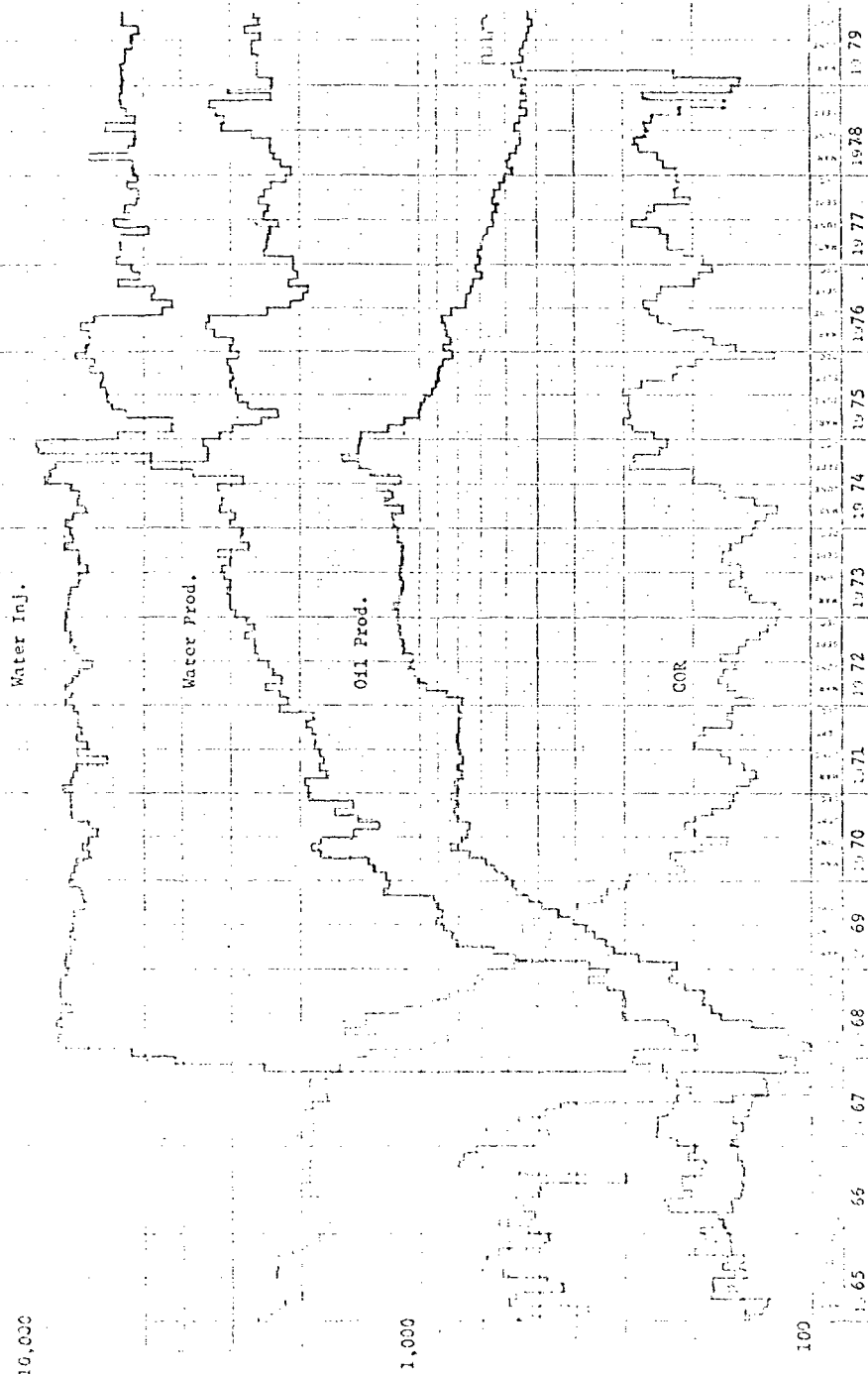



# United States Department of the Interior

## GEOLOGICAL SURVEY

P. O. Box 26124  
Albuquerque, New Mexico 87125

DEC 18 1978

Getty Oil Company  
Attention: Audra B. Cary  
P. O. Box 730  
Hobbs, New Mexico 88240

*No. 3538*

Gentlemen:

On this date, your 1979 plan of development and operation for the Skelly Penrose "A" unit area, Lea County, New Mexico, wherein you propose to continue present operations of the flood pattern into 64 wells was approved. Such approval is subject to like approval by the appropriate State officials.

One approved copy is enclosed.

Sincerely yours,

(ORIG. SGD.) JAMES W. SUTHERLAND

Oil and Gas Supervisor, SRMA

Enclosure

cc:  
NMOCD, Santa Fe (1tr. only) ← *This copy for*  
Com. Pub. Lands, Santa Fe (1tr. only)

OIL CONSERVATION DIVISION

P. O. BOX 2088

SANTA FE, NEW MEXICO 87501

December 15, 1973

Getty Oil Company  
P. O. Box 730  
Hobbs, New Mexico 88240

Attention: Audra B. Cary

Re: Case No. 3538  
Skelly Penrose "A" Unit  
1979 Plan of Development

Gentlemen:

We hereby approve the 1979 Plan of Development for the Skelly Penrose "A" Unit, Lea County, New Mexico, subject to like approval by the United States Geological Survey and the Commissioner of Public Lands.

Two approved copies of the Plan of Development are returned herewith.

Yours very truly,

JOE D. RAMEY  
Director

JDR/LT/fd  
enc.

cc: U.S.G.S. - Roswell  
Commissioner of Public Lands

C  
O  
P  
Y

Getty  
NOV 13 1978

Getty Oil Company

Central Exploration and Production Division  
P. O. Box 730  
Hobbs, New Mexico 88240

November 1, 1978

File: Skelly Penrose "A" Unit  
Lease No. 00978  
Lea County, New Mexico

Director (3)  
United States Geological Survey  
P. O. Drawer 1857  
Roswell, New Mexico 88210

Oil Conservation Commission of  
The State of New Mexico (3)  
Capitol Annex Building  
Santa Fe, New Mexico 87501

All Working Interest Owners

no. 3538

*Approved*

Gentlemen:

In accordance with Section 12 of the Unit Agreement for the Development and Operation of the Skelly Penrose "A" Unit, Lea County, New Mexico, Getty Oil Company respectfully submits for your approval a report of past operations and a plan of development and operation for the subject waterflood unit for the year 1979.

#### PAST OPERATIONS

The Skelly Penrose "A" Unit became effective May 1, 1967. In September, 1967, work began to install injection facilities for full scale waterflood operations. Injection into twenty-four (24) additional converted wells commenced in September and October, 1967. Well No. 59 was converted to injection in June, 1974. Injection facilities were expanded in August, 1974, by installation of a fourth pump at the injection plant. Since December 6, 1974, injection has been at reduced rate by order of N.M.O.C.C. due to waterflows in the area. Oil production since then has gradually declined to the present level.

Cumulative oil production from the unit since unitization was 3,313,295 barrels on September 1, 1978. The average daily producing rate during August, 1978, was 536 barrels of oil and 3243 barrels of water.

As of September 1, 1978, remedial work has been completed on Unit Wells No. 31, 40, 45, 48, and 53. A deepening workover is in progress on Well No. 54. Plans call for cleaning out Wells No. 3 and 31 and completing them in the proper pay zone. Also, Well No. 9 will be cleaned out and frac treated. Injection Wells No. 8, 10, and 17 will be resurveyed and remedial action will be taken as needed. All the above is expected to be completed by the end of this year.



Page 2  
November 1, 1978

PLANS FOR 1979

Plans are to continue operations under the present flood pattern into the 64 wells presently in service. Injection profiles and temperature surveys will be run on injection wells as needed. After survey results, any corrective measures needed will be taken to improve flood efficiency. After completion of all the workovers, step rate tests will be run on selected injection wells to determine the proper injection rates and pressures.

Very truly yours,

Getty Oil Company

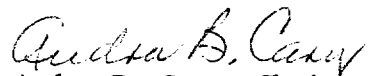
  
Audra B. Cary, Chairman  
Working Interest Owners' Committee

MYM/de

Attachments

Oil & Water Production (BBL/Day), Gas-Oil Ratio (SCF/BBL), Water Injection (BBL/Day)

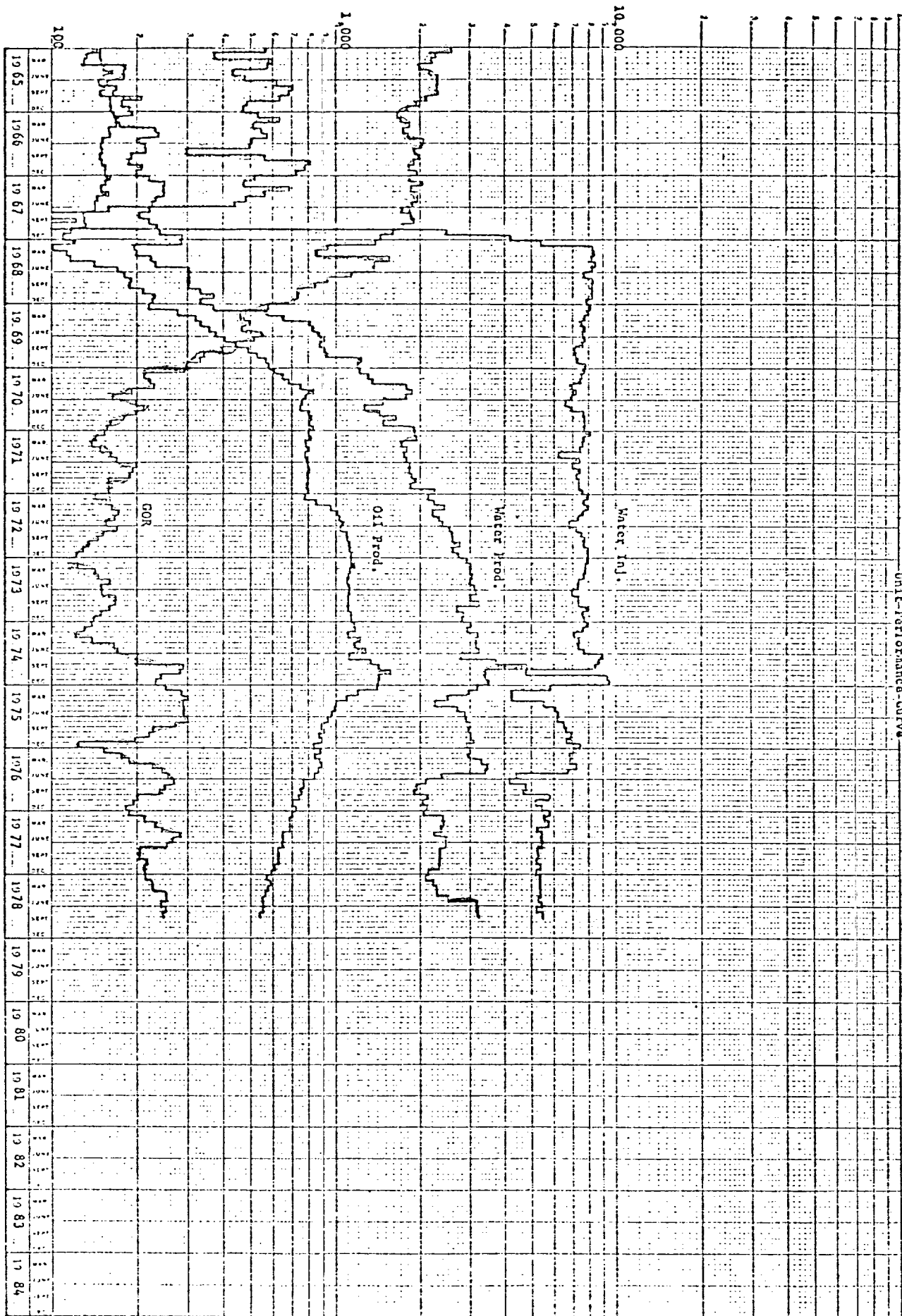

Skelly Pentose "A" Unit  
Langite Matix Field  
Lea County, New Mexico  
Unit-Performance Curve

R. 37 E.

T.  
22  
S.

T.  
22  
S.

T.  
23  
S.

T.  
23  
S.

R. 37 E.

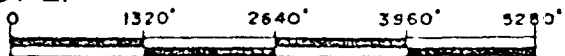

SCALE

SKELLY PENROSE "A" UNIT  
LEA COUNTY, NEW MEXICO

Conservation Division  
P. O. Box 26124  
Albuquerque, New Mexico 87125

NOV 28 1977

Getty Oil Company  
Attention: Audra B. Cary  
P. O. Box 1404  
Houston, Texas 77001

Gentlemen:

On this date your 1978 plan of development and operations for the Skelly Penrose "A" Unit Area, Lea County, New Mexico, wherein you propose to: (a) continue under the current waterflood pattern; (b) circulate cement to the surface on all wells not so cemented; and, (c) run injection surveys on all service wells not recently surveyed and take corrective measures as indicated, was approved. This approval is subject to like approval by the appropriate officials of the State of New Mexico.

One approved copy of the 1978 plan is enclosed.

Sincerely yours,

(COPG. SDA) JAMES W. SUTHERLAND

JAMES W. SUTHERLAND  
Oil and Gas Supervisor, SRMA

Enclosure

cc:  
New Mexico Oil Conservation Commission, Santa Fe (letter only)  
Commissioner of Public Lands, Santa Fe (letter only)



#3538

OIL CONSERVATION DIVISION

RECEIVED

MAY 9 1991

MAY 9 1991

5-16-91

May 1, 1991

D-  
Unit 1-A  
7-10-91

District Supervisor  
Bureau of Land Management  
Roswell District Office  
P. O. Box 1397  
Roswell, New Mexico 88201

New Mexico Oil Conservation Division  
P. O. Box 2088  
Santa Fe, New Mexico 87501

RE: SKELLY PENROSE "A" UNIT  
SECONDARY RECOVERY UNIT  
LEA COUNTY, NEW MEXICO

Gentlemen:

In accordance with Section 12 of the Unit Agreement for the Development and Operations of the Skelly Penrose "A" Unit, Lea County, New Mexico, Texaco Exploration and Production Inc. submits for your approval a report of past operations and a plan of development and operations for the subject waterflood unit for the year of 1991. Enclosed for your convenience are monthly operating reports for 1990, a production plot, a well status list, a map of the unit and a copy of Exhibit "B" from the Unit Operating Agreement.

#### PAST OPERATIONS

The Skelly Penrose "A" Unit became effective May 1, 1967. In September of 1967, work began to install injection facilities for full scale waterflood operations. Final flood expansion was completed in August of 1974, with the installation of a fourth injection pump at the injection plant. Currently, there are 33 active producers, 23 active injectors, and 9 wells not in operation.

Cumulative oil production from the Unit since unitization was 4,651,574 barrels through October, 1990. Cumulative water injection through October, 1990 was 48,317,711 barrels. Average daily production for the unit for the month of October 1990, was 264 BOPD and 2620 BWPD. Daily injection was 2620 BWPD at 1650 psig.

Bureau of Land Management,  
Commissioner of Public Lands,  
New Mexico Oil Conservation  
Division, and Working  
Interest Owners

- 2 -

May 1, 1991

In 1990, a workover was performed on injection Well No. 10 for profile modification.

PLANS FOR 1991

The proposed plan of development for 1991 is to monitor and optimize unit production efficiently. This will be accomplished through equipment modifications and well workovers as necessary. Wells deemed ineffective will be plugged and abandoned.

Yours very truly,

Texaco Exploration & Production Inc.

*H. C. Pattison / J. J. Reyz*

H. C. Pattison  
Portfolio Manager

KAR/srt  
Attachment

file  
chrono

EFFECTIVE DATE OF UNIT 5/1/67  
WATER INJECTION BEGAN 11/1/67  
CUM OIL FOR PROJECT PRIOR TO 5/1/67  
4165384 BARRELS  
TOTAL ACRES UNITIZED -2426.85

[illegible]

# SKELLY PENROSE A UNIT

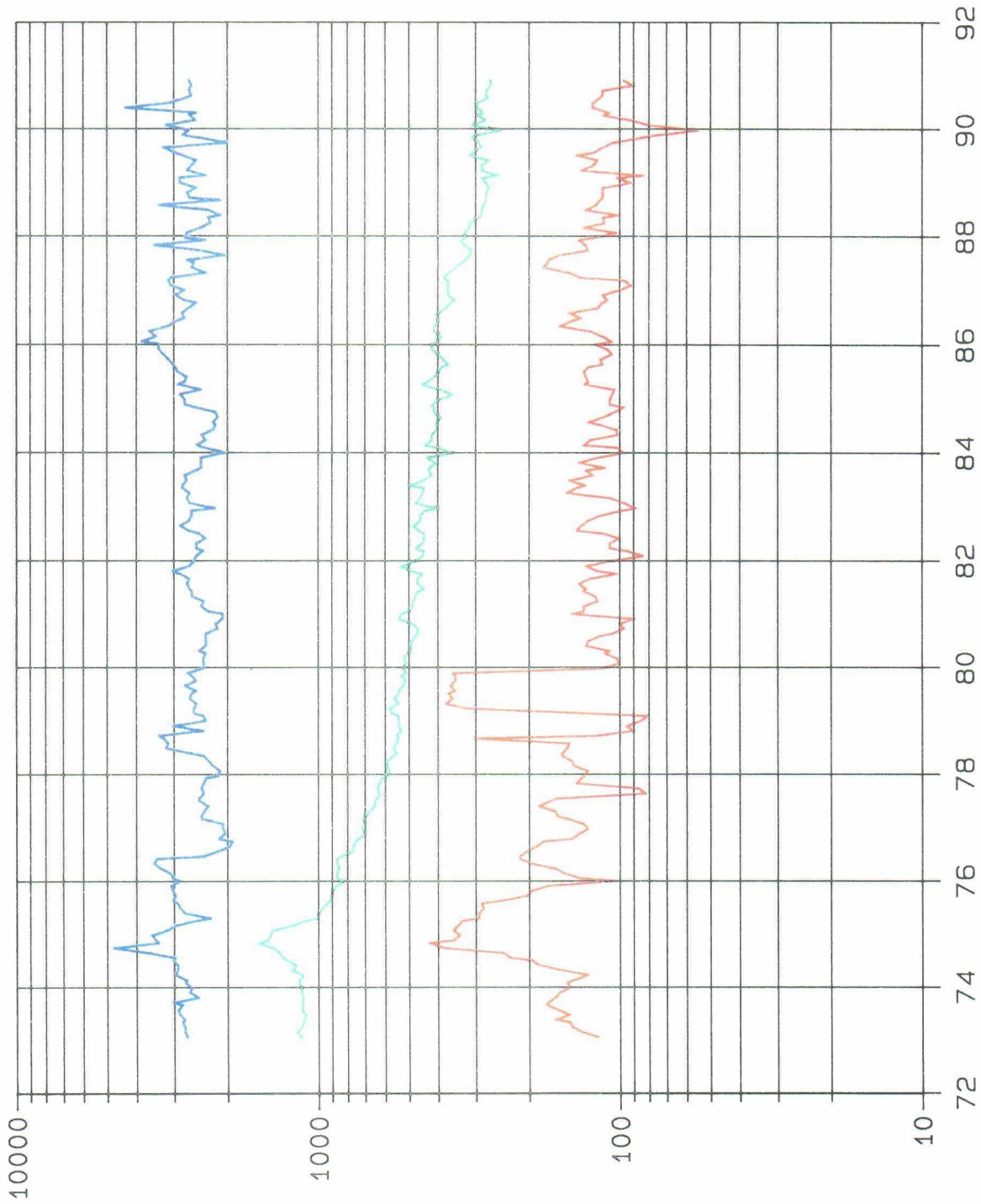

YEARS

LEASE DATA  
LSE 685270  
FLD  
OPER 833000  
ZONE  
--  
COUNTY 30  
STATE  
STATUS 11-90  
CO 8825 MB0  
CG 3000 MMCF  
BOPD 266  
BWPD 2655  
MCFPD 97  
WELLS 50  
CI 0 MBWI  
BWIPD 0



TEXACO E & P INC.

WEST REGION		MIDLAND DIVISION		MONTH ENDING 03-31-91		SEQUENCE NUMBER	API NUMBER
FIELD NAME/ LEASE NO.	LEASE NAME/ FRS NO.	WELL NO.	WELL STATUS	COMMENTS	CONDITION		
(2) JOINTLY OWNED AND OPERATED BY TEXACO							
71	SKELLY PENROSE 'A' UNIT 333000061070071 31097800 TEXACO WI = 85.9193500	1	PM			22217600 22217600 22217600 22217600	3002510581
		2	INJ			22217700	3002510583
		3	PM			22217800	3002510562
		4	SI-INJ			22217900	3002510561
		5	PM			22218000	3002510560
		6	SI-INJ	NO REASON GIVEN	05-25-89	22218100	3002510554
		7	TR-O	UNECON TO PROD.	03-10-87	22218200	3002510559
		8	SI-INJ	NO REASON GIVEN	05-25-89	22218300	3002510555
		9	PM			22218400	3002510563
		10	INJ		07-11-90	22218500	3002510564
		11	PM			22218600	3002510584
		13	ASP	POOR CASING	01-08-91	22218700	3002510601
		15	PM			22218800	3002510605
		16	PM			22218900	3002510625
		17	INJ			22219000	3002510624
		18	SI-O			22219100	3002510613
		20	PM			22219200	3002510618
		21	INJ			22219300	3002510619
		22	PM			22219400	3002510603
		23	INJ			22219500	3002510611

SUB-AREA -6103 HOBBS-EUNICE SUB-AREA

## TEXACO E &amp; P INC.

WEST REGION	MIDLAND DIVISION	MONTH ENDING 03-31-91					
FIELD NAME/ LEASE NO.	LEASE NAME/ FRS NO.	WELL NO.	WELL STATUS	COMMENTS	CONDITION	SEQUENCE NUMBER	API NUMBER
(2) JOINTLY OWNED AND OPERATED BY TEXACO							
		24	PM			22219600	3002510598
		25	PM			22219700	3002510600
		26	INJ			22219800	3002510597
		27	PM			22219900	3002510607
		28	INJ			22220000	3002510608
		29	PM			22220100	3002510615
		30	INJ			22220200	3002510614
		31	SI-0			22220300	3002510628
		32	SI-INJ			22220400	3002510616
		33	PM			22220500	3002510623
		34	INJ			22220600	3002510622
		35	PM			22220700	3002510621
		36	INJ			22220800	3002510620
		37	PM			22220900	3002510609
		38	INJ			22221000	3002510595
		39	PM			22221100	3002510604
		40	INJ			22221200	3002510599
		41	PM			22221300	3002510694
		42	INJ			22221400	3002510706
		43	PM			22221500	3002510702
		44	INJ			22221600	3002510703
		45	PM			22221700	3002510691

TEXACO E & P INC.

WEST REGION		MIDLAND DIVISION		MONTH ENDING 03-31-91	
FIELD NAME/ LEASE NO.	LEASE NAME/ FRS NO.	WELL NO.	WELL STATUS	COMMENTS	CONDITION
(2) JOINTLY OWNED AND OPERATED BY TEXACO					
		46	INJ		
		47	PM		
		48	INJ		
		49	PM		
		50	INJ		
		51	PM		
		52	INJ		
		53	INJ		
		54	PM		
		55	INJ		
		56	PM		
		57	INJ		
		58	PM		
		59	INJ		
		60	PM		
		61	INJ		
		62	PM		
		63	PM		
		64	PM		
		65	PM		
		66	PM		
		68	PM		10-16-89

R. 37 E.

T. 22 S.

T. 22 S.

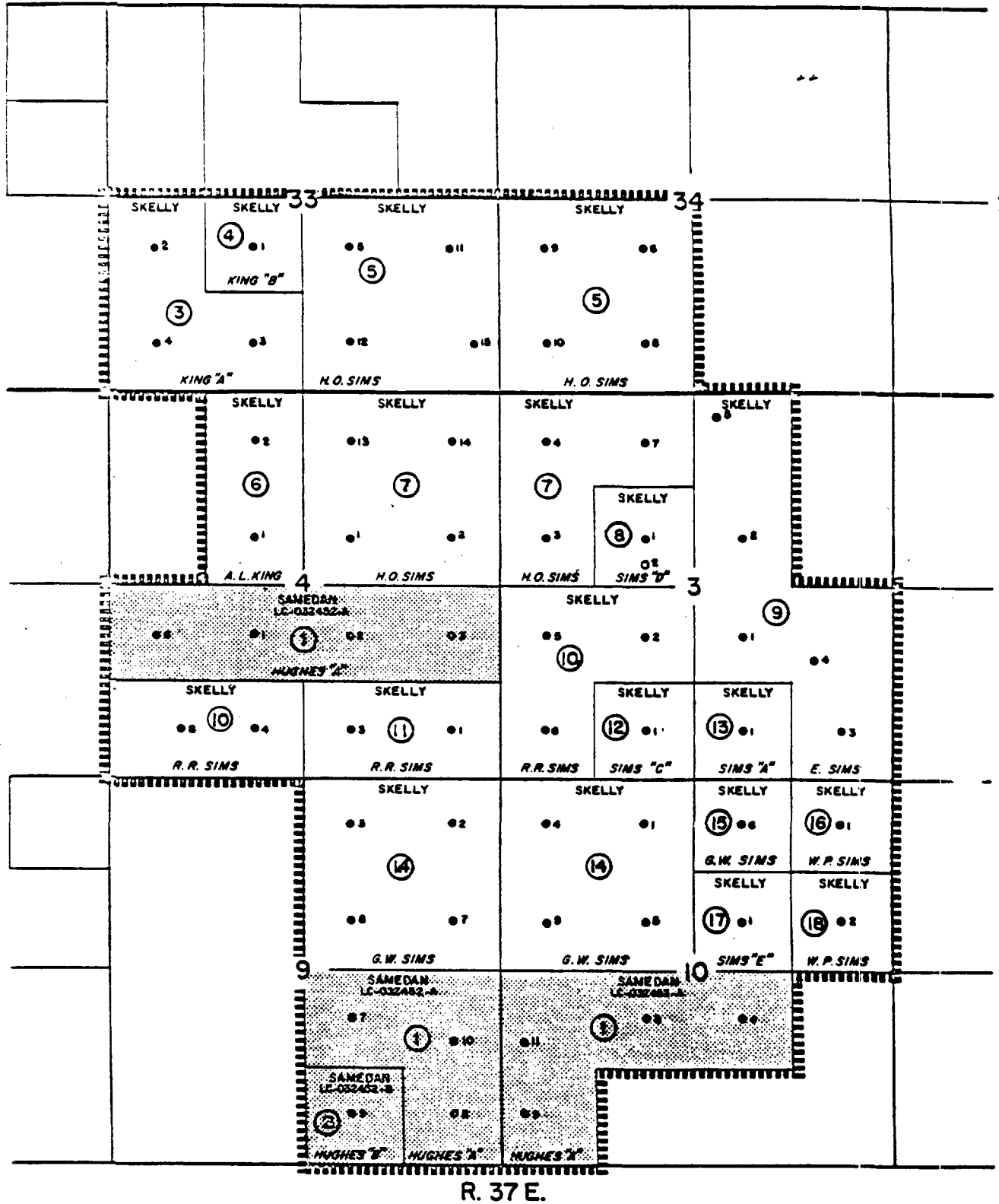

SKELLY PENROSE "A" UNIT  
LEA COUNTY, NEW MEXICO

EXHIBIT "A"

LEGEND

UNIT AREA

- ① TRACT NUMBER
- FEE LANDS
- - - FEDERAL LANDS



**EXHIBIT "B"**  
**SCHEDULE: SHOWING TRACT PARTICIPATIONS AND THE PERCENTAGE AND KIND OF OWNERSHIP**  
**OF ALL LANDS WITHIN THE SKELLY PENROSE "A" UNIT**  
**TOWNSHIPS 22 AND 23 SOUTH, RANGE 37 EAST, LEA COUNTY, NEW MEXICO**

<u>TRACT NO.</u>	<u>DESCRIPTION</u>	<u>NO. OF ACRES</u>	<u>SERIAL NO. &amp; DATE OF LEASE OR APPLICATION</u>	<u>BASIC ROYALTY</u>	<u>LESSEE OF RECORD</u>	<u>OVERRIDING ROYALTY</u>	<u>WORKING INTEREST</u>	<u>PARTICIPATION</u>
<u>FEDERAL LANDS</u>								
1	<u>T23S-R37E</u> Sec. 4; N/2 S/2 Sec. 9; N/2 SE/4, SE/4 SE/4 Sec. 10; N/2 SW/4, SW/4 SW/4, NW/4 SE/4	440	LC-032452a 6-1-57 H.B.P.	United States of America Schedule "C" Step Scale	Sarah B. Hughes, Firm Royalties, Inc.	Pan American Petroleum Cor- poration, et al. 13.75000%	Samedan Oil Corporation 100%	12.24001%
2	<u>T23S-R37E</u> Sec. 9; SW/4 SE/4	40	LC-032452b 6-1-57 H.B.P.	United States of America Schedule "B" Sliding Scale	Sarah B. Hughes, Firm Royalties, Inc.	Pan American Petroleum Cor- poration 3.12500%	Samedan Oil Corporation 100%	0.33031%
<u>Two (2) Federal Tracts Containing 480 Acres or 19.8% of Unit Area</u>								<u>12.57032%</u>

TRACT NO.	DESCRIPTION	NO. OF ACRES	SERIAL O. & DATE OF LEASE OR APPLICATION	BASIC ROYALTY	LESSEE OF RECORD	OVERRIDING ROYALTY	WORKING INTEREST	PARTICIPATION
					<u>FEE LANDS</u>			
3	T22S-R37E Sec. 33; W/2 SW/4, SE/4 SW/4	120	4-1-26 H.B.P.	Bertha L. King, et al. 12.50000%	Skelly Oil Company	None	Skelly Oil Company 100%	5.77975%
4	T22S-R37E Sec. 33; NE/4 SW/4	40	9-19-35 H.B.P.	Bertha L. King, et al. 12.50000%	Skelly Oil Company	None	Skelly Oil Company 100%	1.88349%
5	T22S-R37E Sec. 33; SE/4 Sec. 34; SW/4	320	4-1-26 H.B.P.	George W. Sims, et al. 12.50000%	Skelly Oil Company	None	Skelly Oil Company 100%	11.60675%
6	T23S-R37E Sec. 4; Lot 3, SE/4 NW/4	84.20	4-1-26 H.B.P.	Ralph Lowe, et al. 12.50000%	Skelly Oil Company	None	Skelly Oil Company 100%	3.48831%
7	T23S-R37E Sec. 4; Lots 1 and 2, S/2 NE/4 Sec. 3; Lots 3 and 4, SW/4 NW/4	297.96	4-1-26 H.B.P.	George W. Sims, et al. 12.50000%	Skelly Oil Company	None	Skelly Oil Company 100%	12.54040%
8	T23S-R37E Sec. 3; SE/4 NW/4	40	12-16-40 H.B.P.	Skelly Oil Company 12.50000%	Skelly Oil Company	None	Skelly Oil Company 100%	1.96286%
9	T23S-R37E Sec. 3; Lot 2, SE/4 NE/4, N/2 SE/4, SE/4 SE/4	204.69	4-1-26 H.B.P.	George W. Sims, et al. 12.50000%	Skelly Oil Company	None	Skelly Oil Company 100%	10.15205%

TRACT NO.	DESCRIPTION	NO. OF ACRES	SERIAL NO. & DATE OF LEASE OR APPLICATION	BASIC ROYALTY	LESSEE OF RECORD	OVERRIDING ROYALTY	WORKING INTEREST	PARTICIPATION
FEE LANDS, Continued								
10	T23S-R37E Sec. 4; S/2 SW/4 Sec. 3; W/2 SW/4, NE/4 SW/4	200	4-1-26 H.B.P.	R. R. Sims, et al. 12.50000%	Skelly Oil Company	None	Skelly Oil Company 100%	9.67467%
11	T23S-R37E Sec. 4; S/2 SE/4	80	4-1-26 H.B.P.	R. R. Sims, et al. 12.50000%	Skelly Oil Company	None	Skelly Oil Company 100%	2.54950%
12	T23S-R37E Sec. 3; SE/4 SW/4	40	5-1-26 H.B.P.	R. R. Sims, et al. 12.50000%	Skelly Oil Company	None	Skelly Oil Company 100%	2.70036%
13	T23S-R37E Sec. 3; SW/4 NE/4	40	5-1-26 H.B.P.	George W. Sims, et al. 12.50000%	Skelly Oil Company	None	Skelly Oil Company 100%	3.36709%
14	T23S-R37E Sec. 9; NE/4 Sec. 10; NW/4	320	4-1-26 H.B.P.	George W. Sims, et al. 12.50000%	Skelly Oil Company	None	Skelly Oil Company 100%	13.88855%
15	T23S-R37E Sec. 10; NW/4 NE/4	40	4-1-26 H.B.P.	Skelly Oil Company 12.50000%	Skelly Oil Company	None	Skelly Oil Company 100%	1.35304%
16	T23S-R37E Sec. 10; NE/4 NE/4	40	4-1-26 H.B.P.	W. P. Sims, et al. 12.50000%	Skelly Oil Company	Hugh Corrigan III, et al. 3.12500%	Skelly Oil Company 100%	1.83869%

TRACT NO.	DESCRIPTION	NO. OF ACRES	SERIAL NO. & DATE OF LEASE OR APPLICATION	BASIC ROYALTY		LESSEE OF RECORD		OVERRIDING ROYALTY		WORKING INTEREST		PARTICIPATION	

FEE LANDS, Continued

17	T23S-R37E Sec. 10; SW/4 NE/4	40	4-1-26 H.B.P.	The Atlantic Refining Company, et al. 12.50000%	Skelly Oil Company	Hugh Corrigan III, et al. 1.56250% of Skelly's 50%	Skelly Oil Company 50% The Atlantic Refining Company 50%	3.02065%					

18	T23S-R37E Sec. 10; SE/4 NE/4	40	4-1-26 H.B.P.	W. P. Sims, et al. 12.50000%	Skelly Oil Company	Hugh Corrigan III, et al. 3.12500%	Skelly Oil Company 100%	1.62352%					

Sixteen (16) Fee Tracts Containing 1946.85 Acres or 80.2% of Unit Area

87.42968%

Skelly Penrose "A" Unit Area Total	
2 Federal Tracts	480.00 Acres 19.8%
16 Fee Tracts	1946.85 Acres 80.2%
TOTAL	2426.85 100.0%

12.57032%  
87.42968%  
100.00000%

85.00000%  
1.00000%  
100.00000%





# 3538

NEW MEXICO OIL CONSERVATION DIVISION

FEB 28 1995

February 27, 1995

D -  
Unit letter  
Thx

District Supervisor  
Bureau of Land Management  
Roswell District Office  
P. O. Box 1397  
Roswell, New Mexico 88202-1397

New Mexico Oil Conservation Division  
P. O. Box 2088  
Santa Fe, New Mexico 87501

Commissioner of Public Lands  
State of New Mexico  
Oil & Gas Division  
P. O. Box 1148  
Santa Fe, New Mexico 87504-1148

Re: **SKELLY PENROSE "A" UNIT**  
Secondary Recovery Unit  
Lea County, New Mexico

Gentlemen:

In accordance with Section 12 of the Unit Agreement for the development and operations of the Skelly Penrose "A" Unit, Lea County, New Mexico, Texaco Exploration and Production Inc. respectfully submits for your approval a report of past operations and a plan of development and operations for the subject waterflood unit for 1995.

### **PAST OPERATIONS**

The Skelly Penrose "A" Unit became effective May 1, 1967. In September 1967 work began to install injection facilities for full-scale waterflood operations. Final flood expansion was completed in August 1974 with the installation of a fourth injection pump at the injection plant. Currently, there are 30 active producers, 12 active injectors, and 21 wells not in operation.

Cumulative oil production from the unit since unitization was 4,962,346 barrels as of December 31, 1994. The cumulative water injection as of December 31, 1994 was 51,811,261

Bureau of Land Management, et al  
February 27, 1995  
Page Two

barrels. Average daily production for the unit for the month of December 1994 was 191 BOPD and 3,094 BWPD. Daily injection was 3,100 BWPD at 1,920 psig.

**DEVELOPMENT PLANS FOR 1995**

Plans for 1995 are to monitor this waterflood for effective and efficient flood operations.

Yours very truly,

A handwritten signature in black ink, appearing to read "J. A. Head". The signature is fluid and cursive, with a large loop at the end.

J. A. Head  
Asset Manager

MSW-CC

Attachments

**SKELLY PENROSE -A- UNIT  
WELL STATUS**

<u>WELL NO.</u>	<u>STATUS</u>	<u>WELL NO.</u>	<u>STATUS</u>
1	PM	38	SI-O
2	SI-INJ	39	PM
3	PM	40	INJ
4	SI-INJ	41	PM
5	PM	42	INJ
6	SI-INJ	43	PM
7	TA	44	SI-INJ
8	SI-INJ	45	SI-O
9	PM	46	INJ
10	INJ	47	PM
11	PM	48	INJ
15	PM	49	PM
16	PM	50	TA
17	TA	51	PM
20	PM	52	SI-INJ
21	TA	53	INJ
22	PM	54	PM
23	INJ	55	INJ
24	PM	56	SI-O
25	PM	57	SI-INJ
26	INJ	58	PM
27	PM	59	SI-INJ
28	INJ	60	PM
29	PM	61	SI-INJ
30	TA	62	PM
31	SI-O	63	PM
32	SI-INJ	64	PM
33	TA	65	PM
34	SI-INJ	66	PM
35	PM	67	PM
36	INJ	68	INJ
37	PM	71	PM

# SKELLY PENROSE -A- UNIT

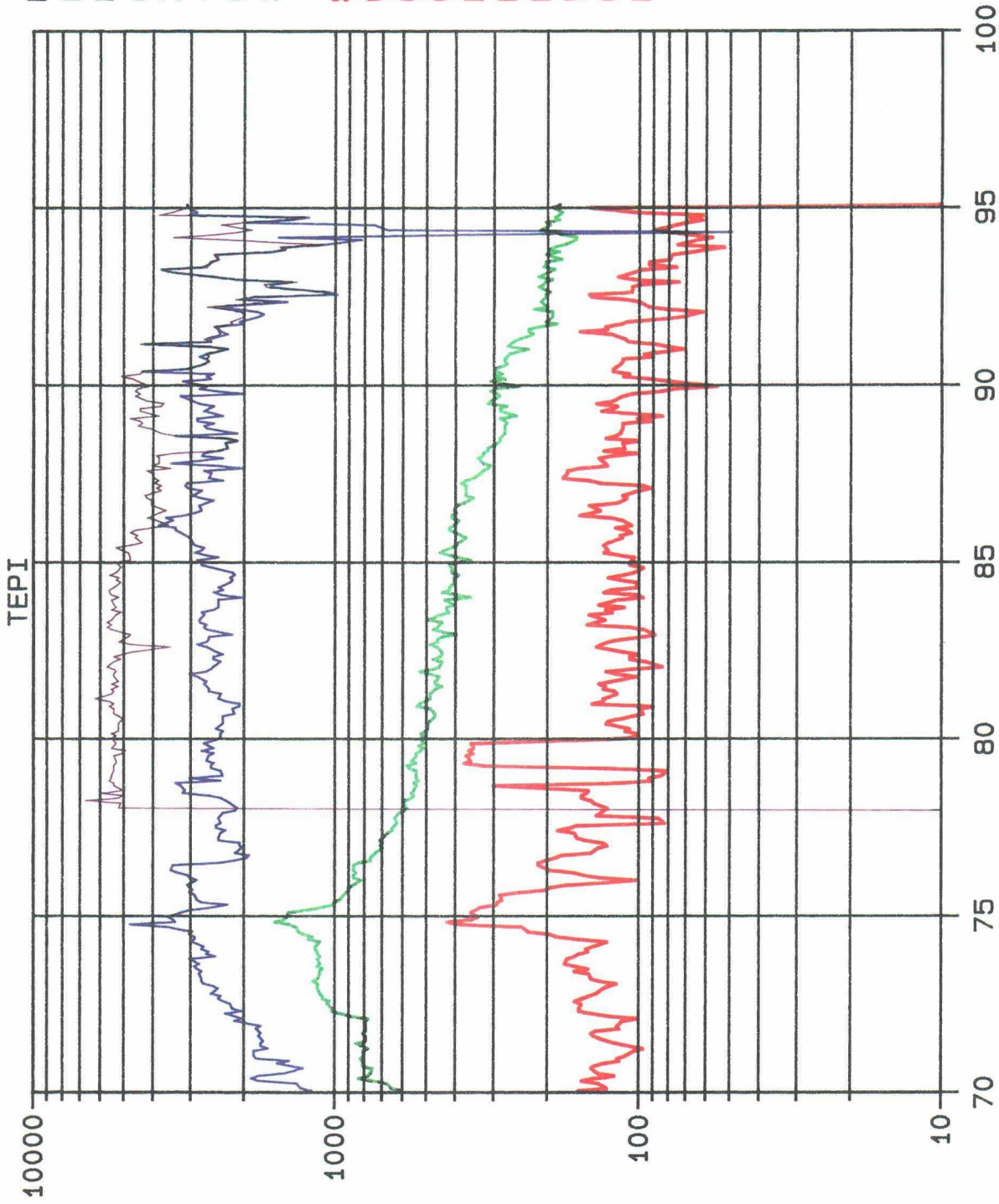

LEASE DATA  
LSE  
FLD 0  
OPER TEPI  
ZONE 0  
--  
COUNTY 0  
STATE 30

STATUS 1-95  
CO 5024 MBO  
CG 1272 MCF  
CW 22652 MBW  
BOPD 182  
BWPD 3092  
MCFPD 0  
WELLS 1  
CI 25646 MBWI  
BWIPD 3098

BWIPD  
MCFPD  
BWP  
BOPD

YEARS

R 37 E

T  
22  
S

32

5

T  
23  
S

8

N

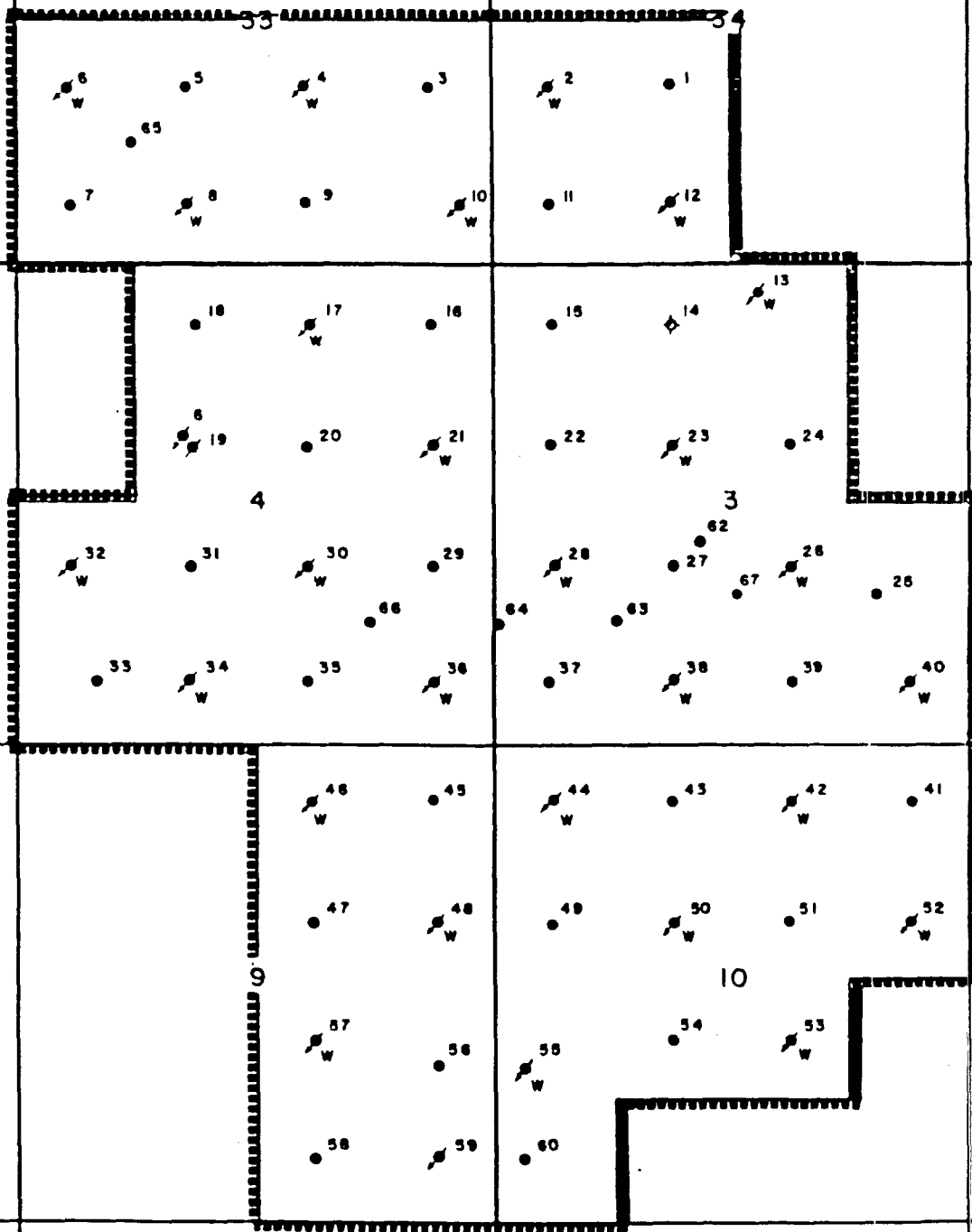

TEXACO  
PLAT OF  
SKELLY PENROSE "A" UNIT  
LEA COUNTY, NEW MEXICO

SCALE 1" = 2000'

**OIL CONSERVATION COMMISSION**

P. O. BOX 2088

SANTA FE, NEW MEXICO 87501

**November 15, 1977**

Getty Oil Company  
Box 1231  
Midland, Texas 79701

Attention: Audra B. Cary

Re: Case No. 3538  
Skelly Penrose "A" Unit  
1978 Plan of Development

Gentlemen:

We hereby approve the 1978 Plan of Development for the Skelly Penrose "A" Unit, Lea County, New Mexico, subject to like approval by the United States Geological Survey and the Commissioner of Public Lands.

Two approved copies of the Plan are returned herewith.

Very truly yours,

JOE D. RAMEY  
Secretary-Director

JDR/LT/fd  
enc.

cc: U.S.G.S. - Roswell  
Commissioner of Public Lands

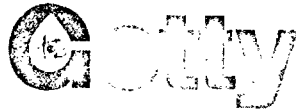

Getty Oil Company

North American Exploration and Production Division

November 1, 1977

File: Skelly Penrose "A" Unit  
Lease No. 00978  
Lea County, New Mexico

Director (3)  
United States Geological Survey  
P.O. Drawer 1857  
Roswell, New Mexico 88201

Oil Conservation Commission of (3) ✓  
The State of New Mexico  
Capitol Annex Building  
Santa Fe, New Mexico 87501

All Working Interest Owners

Gentlemen:

In accordance with Section 12 of the Unit Agreement for the Development and Operation of the Skelly Penrose "A" Unit, Lea County, New Mexico; Getty Oil company respectfully submits for your approval a report of past operations and a plan of development and operation for the waterflood unit for the year 1978.

#### PAST OPERATIONS

The Skelly Penrose "A" Unit became effective May 1, 1967. In September 1967, work began to install injection facilities for full-scale waterflood operations. Injection into twenty four (24) additional converted wells commenced in September and October 1967. Well No. 59 was converted to injection in June, 1974. Injection facilities were expanded in August, 1974, by installation of a fourth pump at the injection plant. Since December 6, 1974, injection has been at reduced rate by order of N.M.O.C.C. due to waterflows in the area. Oil production since then has gradually declined to present level.

A pilot waterflood was in operation on Getty's (former Skelly) H. O. Sims Lease prior to unitization. On May 1, 1967 cumulative injection into the H. O. Sims No. 9 Well (Unit No. 2.) and No. 8 Well (Unit No. 12) was 984,643 and 1,654,375 barrels respectively. Cumulative injection since unitization for the Unit was 28,210,296 barrels on September 1, 1977. Average daily injection was 5,255 BWPD at 1700 psig during August 1977, compared to 8500 BWPD before reduction in December 1974.

Cumulative oil production from the Unit since unitization was 3,100,877 barrels on September 1, 1977. The average daily producing rate during August 1977 was 630 barrels of oil, and 2,395 barrels of water.

In January 1977, Unit Well No. 64 was perforated and flow tested in the Salt Section. In April, Well No's 6 and 8 were cleaned out, perforated, and acidized to increase injectivity.



Getty Oil Company

North American Exploration and Production Division

In June 1977, injection Well No. 57 was surveyed as part of a five (5) well program. The injection profile showed only two top perforations to be taking fluid. A work-over to circulate cement to surface and to acidize this well is scheduled for November 1977. A similar work-over is planned for Unit Well No. 4.

PLANS FOR 1978

Plans are to continue operations under the present flood pattern into the 29 wells presently in service. It is also planned to circulate cement to surface on all wells which do not have cement to surface. Injection Surveys will be run on all service wells which have not been surveyed in the past several years. Any corrective measures needed after survey results will be taken to improve flood efficiency.

Very truly yours,

Getty Oil Company

*Audra B. Cary*

Audra B. Cary

Working Interest Owners Committee

Approved.....11/15.....1977

*[Signature]*  
Secretary-Director

NEW MEXICO OIL CONSERVATION COMMISSION

THIS APPROVAL IS GRANTED SUBJECT TO THE APPROVAL  
AND SIGNATURE OF THE NEW MEXICO STATE GEOLOGICAL  
COMMISSIONER BY THE COMMISSIONER OF PUBLIC LANDS  
OF THE STATE OF NEW MEXICO

MYM/cap  
Attachments



Skelly Penrose "A" Unit  
 Langlie Mattix Field  
 Lea County, New Mexico  
 Unit-Performance-Curve

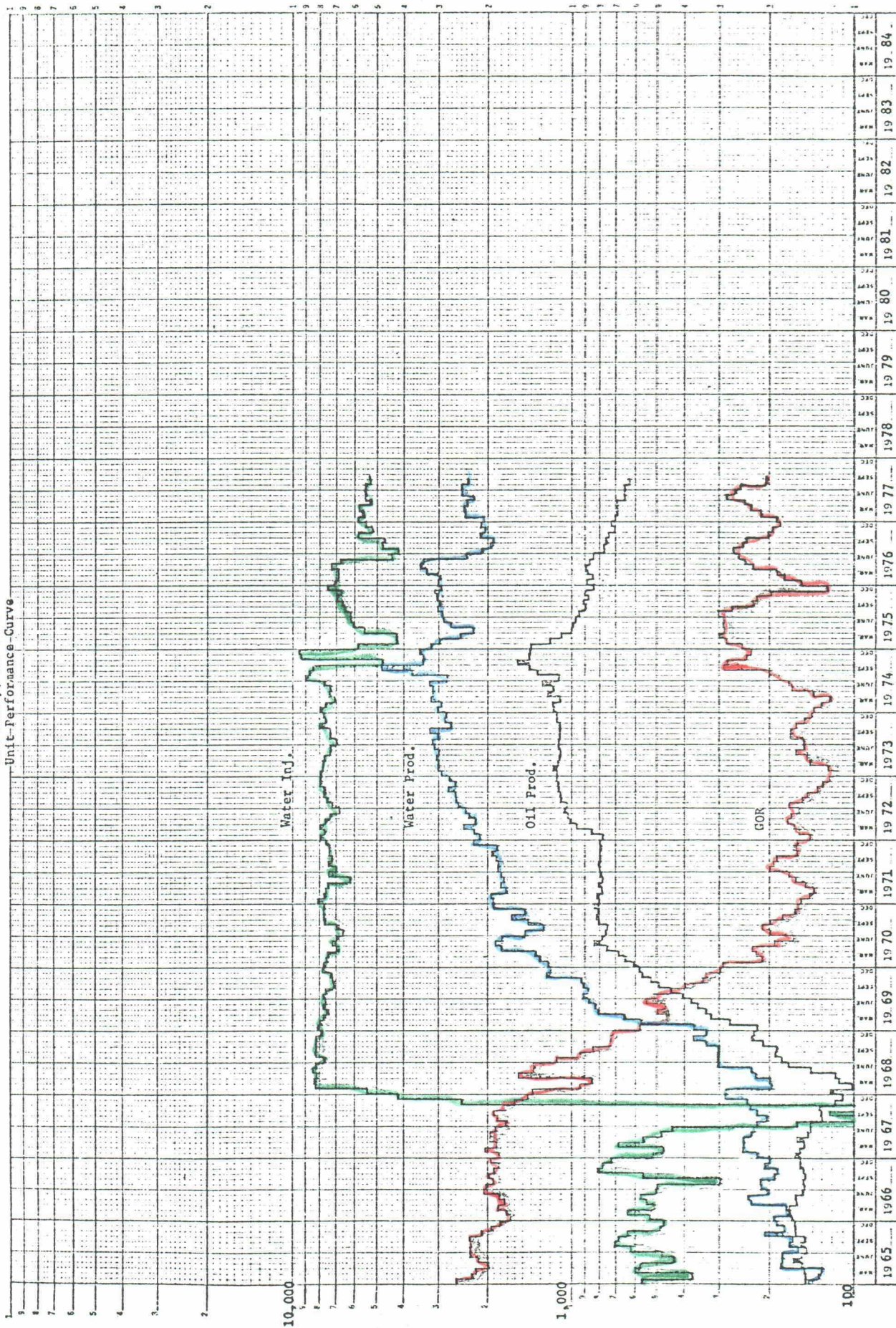

Oil & Water Production (BBL/Day), Gas-Oil Ratio (SCF/BBL), Water Injection (BBL/Day)

R. 37 E.

T.  
22  
S.

2  
S.

T.  
23  
S.

T.  
23  
S.

R. 37 E.

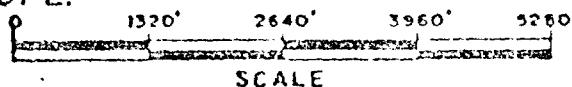

SKELLY PENROSE "A" UNIT  
LEA COUNTY, NEW MEXICO



United States Department of the Interior

GEOLOGICAL SURVEY  
Conservation Division  
Western National Bank Building  
505 Marquette, NW, Room 815  
Albuquerque, New Mexico 87102

DEC 6 - 1976

3538

Skelly Oil Company  
Attention: Mr. Leland Franz  
P. O. Box 1351  
Midland, Texas 79701

Gentlemen:

On this date, your 1977 plan of development and operation for the Skelly Penrose "A" unit area, Lea County, New Mexico, wherein you propose continuation of operations under the current waterflood pattern and evaluation of additional infill drilling, was approved. Such approval is subject to like approval by the appropriate officials of the State of New Mexico and one approved copy is enclosed.

Sincerely yours,

Area Oil and Gas Supervisor

Enclosure

cc:  
NMOCC, Santa Fe (ltr. only)  
Com. of Pub. Lands, Santa Fe (ltr. only)

← This copy for

3138

OIL CONSERVATION COMMISSION  
P. O. BOX 2088  
SANTA FE, NEW MEXICO 87501

November 23, 1976

Skelly Oil Company  
P. O. Box 1351  
Midland, Texas 79701

Attention: Mr. Leland Franz

Re: 1977 Development Plans,  
Skelly Penrose "A" Unit,  
Lea County, New Mexico

Gentlemen:

This is to advise that the New Mexico Oil Conservation Commission has this date approved the Development Plans for the calendar year 1977 for the Skelly Penrose "A" Unit, Lea County, New Mexico, subject to like approval by the United States Geological Survey and the Commissioner of Public Lands of the State of New Mexico.

Two approved copies of the plans are returned herewith.

Very truly yours,

JOE D. RAMEY  
Secretary-Director

JDR/JEK/og  
cc: United States Geological Survey  
Roswell, New Mexico

Commissioner of Public Lands  
Santa Fe, New Mexico





# SKELLY OIL COMPANY

November 1, 1976

DOMESTIC EXPL. & PROD. DEPARTMENT

MIDLAND E & P DISTRICT

F. L. FRANZ, DISTRICT PRODUCTION MANAGER

M. J. EKMAN, DISTRICT ENGINEER

C. F. BOSECKER, LEAD RESERVOIR ENGINEER

F. J. PETRO, LEAD PRODUCTION ENGINEER

ADDRESS REPLY TO:  
P. O. BOX 1351  
MIDLAND, TEXAS 79701

File: Skelly Penrose "A" Unit  
Lease No. 00978  
Lea County, New Mexico

Director (3)  
United States Geological Survey  
P. O. Box Drawer 1857  
Roswell, New Mexico 88201

Oil Conservation Commission of (3)  
The State of New Mexico  
Capitol Annex Building  
Santa Fe, New Mexico 87501

All Working Interest Owners

Gentlemen:

In accordance with Section 12 of the Unit Agreement for the Development and Operation of the Skelly Penrose "A" Unit, Lea County, New Mexico; Skelly Oil Company respectfully submits for your approval a report of past operations and a plan of development and operation for the waterflood unit for the year 1977.

## PAST OPERATIONS

The Skelly Penrose "A" Unit became effective May 1, 1967. In September, 1967, work began to install injection facilities for full-scale waterflood operations. Twenty-four (24) additional wells were converted to injection service. Injection into these wells commenced in September and October, 1967. Well No. 59 was converted to injection service in June, 1974. Injection facilities were expanded in August, 1974, by installation of a fourth pump at the injection plant. Injection since December 6, 1974, has been at reduced rate by N.M.O.C.C. order due to waterflows in the area.

A pilot waterflood was in operation on Skelly's H. O. Sims lease prior to unitization. Cumulative injection into the H. O. Sims No. 9 well (Unit No. 2) was 984,643 barrels on May 1, 1967. Cumulative injection into the H. O. Sims No. 8 well (Unit No. 12) was 1,654,375 barrels on May 1, 1967. Cumulative injection since unitization for the Unit was 23,722,755 barrels on October 1, 1976. Attempts to convert Well No. 19 to injection were unsuccessful because of casing failure and, the well was plugged on May 24, 1968. Well No. 61 was drilled as a replacement for Well No. 19 and completed as an injection well on April 8, 1969. Well No. 13 was deepened to 3,700' in January, 1970, and converted to injection on 7-17-70. Average daily injection was 4,728 BWPD at 1,740 psig during September, 1976.

Cumulative oil production from the Unit Area since unitization was 2,938,876 barrels on October 1, 1976. The average daily producing rate during September, 1976, was 746 barrels of oil. Completion of four (4) infill producers in 1974 increased sustained production rate. Operations were performed on December, 1967, to consolidate producing facilities and install well test facilities. Gathering lines and water handling equipment to facilitate recycling of produced water were included in this project which was operational by March 1, 1968. Well No. 14 was P&A on 9-8-75 after unsuccessful attempt to re-enter casing.

DEVELOPMENT PLANS FOR 1977

Plans are to continue operations under the planned flood pattern into the twenty-nine (29) wells now converted to injection service.

Infill drilling performed during 1974 is being evaluated. Additional infill drilling for 1978 may be recommended if results from this evaluation are favorable and injection restrictions are lifted.

Conversion of Well No. 15 has been delayed because of oil production rate until significant response is experienced in all other portions of the Unit Area. We plan to continue delaying this conversion as long as the well continues to produce significant volumes of oil with a small amount of water.

Very truly yours,

SKELLY OIL COMPANY

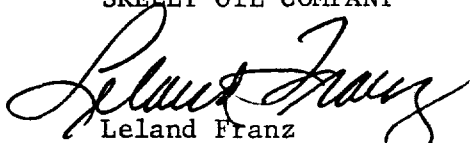

Leland Franz  
Working Interest Owners' Committee

OVS/slw  
Attachment

Approved *November 23, 1976*

  
Secretary-Director

NEW MEXICO OIL CONSERVATION COMMISSION

R. 37 E.

T.  
22  
S.

T.  
22  
S.

T.  
23  
S.

T.  
23  
S.

R. 37 E.

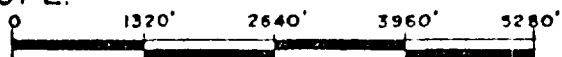

SCALE

SKELLY PENROSE "A" UNIT  
LEA COUNTY, NEW MEXICO

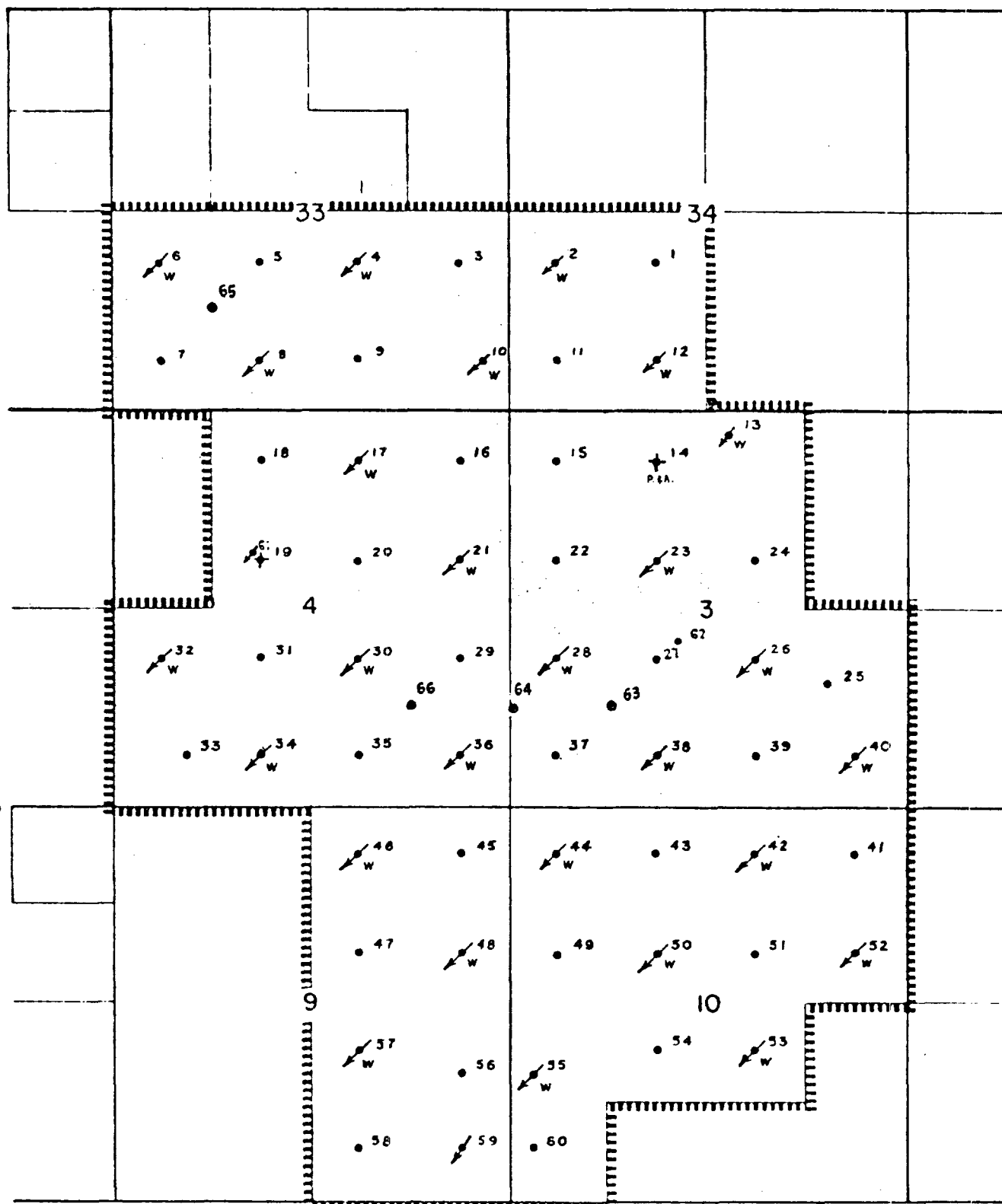

Gas - Oil Ratio

Monthly Oil Production (BBLs.)

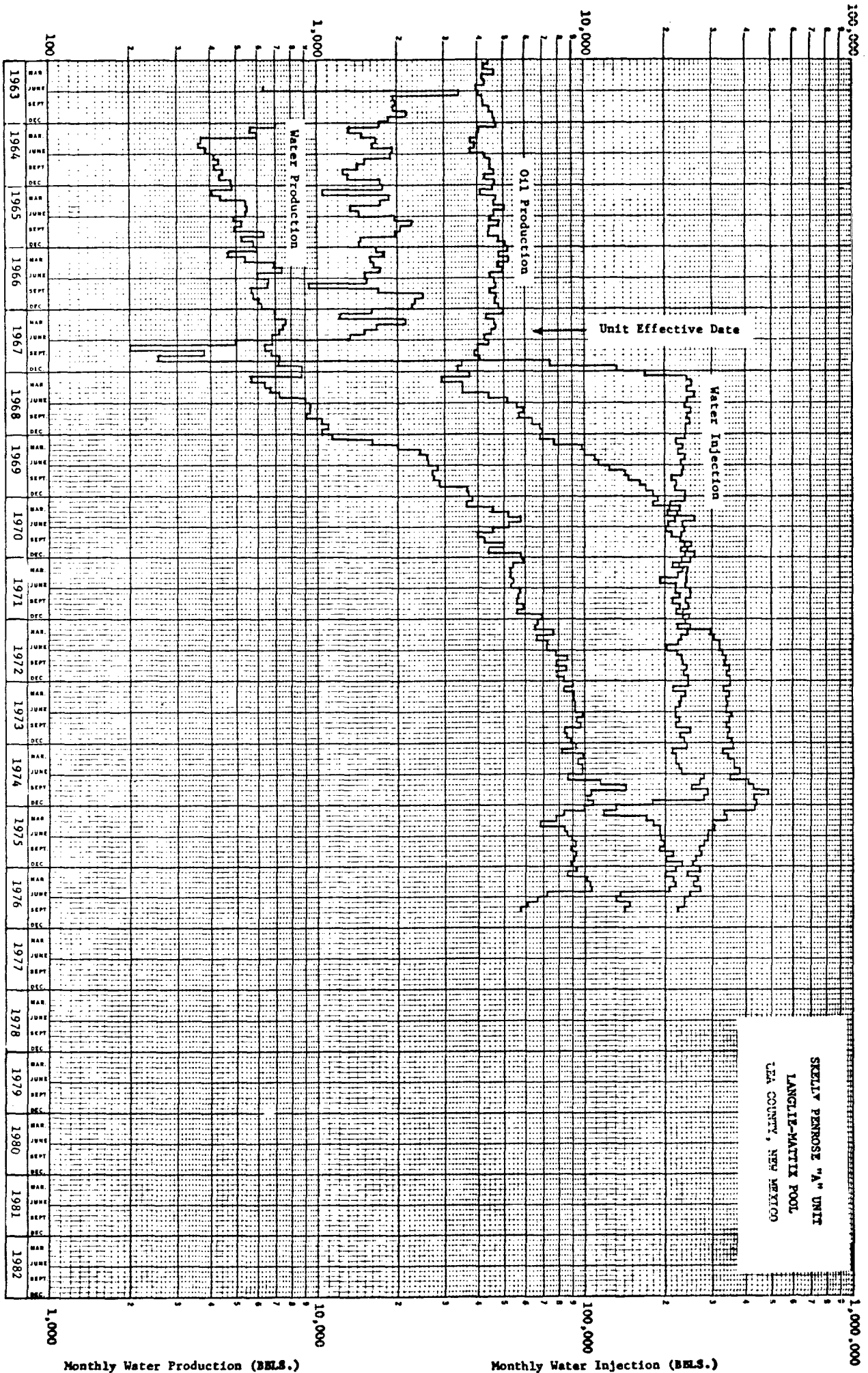



P. O. Drawer 1857  
Roswell, New Mexico 88201

March 2, 1976

Skelly Oil Company  
Attention: Mr. Leland Franz  
P. O. Box 1351  
Midland, Texas 79701

Gentlemen:

On this date, your 1976 plan of development and operation for the Skelly Penrose "A" unit area, Lea County, New Mexico, wherein you propose continuation of operations under the current waterflood pattern and evaluation for additional infill drilling, was approved. Such approval is subject to like approval by the appropriate officials of the State of New Mexico and two approved copies are enclosed.

It is requested that you provide this office with a copy of waterflood injection and production data in graphical form at your earliest convenience and include an updated copy of such graph with your subsequent plans of development.

Sincerely yours,

(ORIG. SCD) CARL C. TRAYWICK

CARL C. TRAYWICK  
Acting Area Oil and Gas Supervisor

cc:  
Hobbs (w/cy plan)  
NMOCC, Santa Fe (ltr. only)  
Com. of Pub. Lands, Santa Fe (ltr. only)

 This Copy for.

JAGillham:dlk

P. O. Drawer 1857  
Roswell, New Mexico 88201

February 18, 1976

Skelly Oil Company  
Attention: Mr. Leland Franz  
P. O. Box 1351  
Midland, Texas 79701

Gentlemen:

Your letter of November 11, 1975, transmitted a proposed border protection agreement in which Skelly Oil Company, as operator of the Skelly Penrose "A" unit and Texaco Inc., as operator of State "BZ" lease, will cooperate in water flooding involving the common boundary between sec. 9, T. 23S., R. 37E., Texaco State "BZ" lease, and sec. 16, T. 23S., R. 37E., Skelly Penrose "A" unit, Lea County, New Mexico. You state in your letter that you have received written concurrence from sufficient working interest owners to comply with section 36 of the Skelly Penrose "A" unit agreement. Such border agreement has been approved on this date.

Please send two copies of this agreement, including one with original signatures to this office after it has been executed.

Sincerely yours,

(CORIG. SCD.) J. A. GILLHAM  
J. A. GILLHAM  
Acting Area Oil and Gas Supervisor

cc:

Hobbs

NMOCC, Santa Fe

← This Copy for

RDLindau:dlk

3538

OIL CONSERVATION COMMISSION  
P. O. BOX 2088  
SANTA FE, NEW MEXICO 87501

November 17, 1975

Skelly Oil Company  
P. O. Box 1351  
Midland, Texas

Attention: Mr. Leland Franz

Re: 1976 Plan of Development,  
Skelly Penrose "A" Unit,  
Lea County, New Mexico.

Gentlemen:

This is to advise that the New Mexico Oil Conservation Commission has this date approved the plan of development for the calendar year 1976 for the Skelly Penrose "A" Unit, Lea County, New Mexico, subject to like approval by the United States Geological Survey and the Commissioner of Public Lands of the State of New Mexico.

One approved copy of the plan is returned herewith.

Very truly yours,

JOE D. RAMEY  
Secretary-Director

JDR/JEK/og

cc: United States Geological Survey  
Roswell, New Mexico

-Commissioner of Public Lands  
Santa Fe, New Mexico



# SKELLY OIL COMPANY

October 27, 1975

DOMESTIC EXPL. & PROD. DEPARTMENT

MIDLAND E & P DISTRICT

F. L. FRANZ, DISTRICT PRODUCTION MANAGER

M. J. EKMAN, DISTRICT ENGINEER

C. F. BOSECKER, LEAD RESERVOIR ENGINEER

F. J. PETRO, LEAD PRODUCTION ENGINEER

ADDRESS REPLY TO:

P. O. BOX 1351

MIDLAND, TEXAS 79701

File: Skelly Penrose "A" Unit  
Lease No. 00978  
Lea County, New Mexico

Director (4)  
United States Geological Survey  
P. O. Box Drawer 1857  
Roswell, New Mexico 88201

Oil Conservation Commission of (3)  
The State of New Mexico  
Capitol Annex Building  
Santa Fe, New Mexico 87501

All Working Interest Owners

Gentlemen:

In accordance with Section 12 of the Unit Agreement for the Development and Operation of the Skelly Penrose "A" Unit, Lea County, New Mexico; Skelly Oil Company respectfully submits for your approval a report of past operations and a plan of development and operation for the waterflood unit for the year 1976.

## PAST OPERATIONS

The Skelly Penrose "A" Unit became effective May 1, 1967. In September, 1967, work began to install injection facilities for full-scale waterflood operations. Twenty-four (24) additional wells were converted to injection service. Injection into these wells commenced in September and October, 1967. Well No. 59 was converted to injection service in June, 1974. Injection facilities were expanded in August 1974 by installation of a fourth pump at the injection plant. Injection since December 6, 1974 has been at reduced rate by N.M.O.C.C. order due to waterflows in the area.

A pilot waterflood was in operation on Skelly's H. O. Sims lease prior to unitization. Cumulative injection into the H. O. Sims No. 9 well (Unit No. 2) was 984,643 barrels on May 1, 1967. Cumulative injection into the H. O. Sims No. 8 well (Unit No. 12) was 1,654,375 barrels on May 1, 1967. Cumulative injection since unitization for the Unit was 21,456,181 barrels on October 1, 1975. Attempts to convert Well No. 19 to injection were unsuccessful because of casing failure and, the well was plugged on May 24, 1968. Well No. 61 was drilled as a replacement for Well No. 19 and completed as an injection well on April 8, 1969. Well No. 13 was deepened to 3,700' in January, 1970, and converted to injection on 7-17-70. Average daily injection was 6,398 BWPD at 1,750 psig during September, 1975.

Cumulative oil production from the Unit Area since unitization was 2,634,347 barrels on October 1, 1975. The average daily producing rate during September, 1975, was 902 barrels of oil. Completion of four (4) infill producers in 1974 increased sustained production rate by 78 BOPD. Operations were performed on December, 1967, to consolidate producing facilities and install well test facilities. Gathering lines and water handling equipment to facilitate recycling of produced water were included in this project which was operational by March 1, 1968. Well No. 14 was P&A on 9-8-75 after unsuccessful attempt to re-enter casing.

DEVELOPMENT PLANS FOR 1976

Plans are to continue operations under the planned flood pattern into the twenty-nine (29) wells now converted to injection service.

Infill drilling performed during 1974 is being evaluated. Additional infill drilling for 1976 may be recommended if results from this evaluation are favorable and injection restrictions are lifted.

Conversion of Well No. 15 has been delayed because of oil production rate until significant response is experienced in all other portions of the Unit Area. We plan to continue delaying this conversion as long as the well continues to produce significant volumes of oil with a small amount of water.

Very truly yours,

SKELLY OIL COMPANY

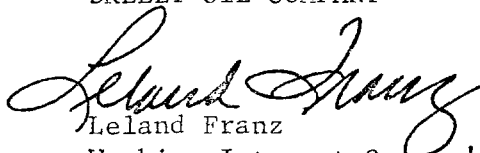
  
Leland Franz

Working Interest Owners' Committee

OVS/ss  
Attachment

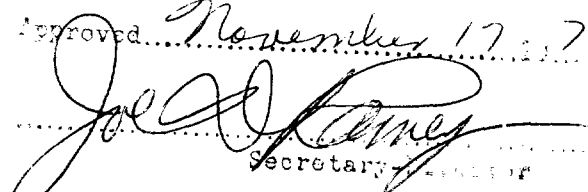
Approved.....November 17, 1975-  
  
Secretary  
BIG MEXICO OIL CONSERVATION COMMITTEE

R. 37 E.

T.  
22  
S.

T.  
22  
S.

T.  
23  
S.

T.  
23  
S.

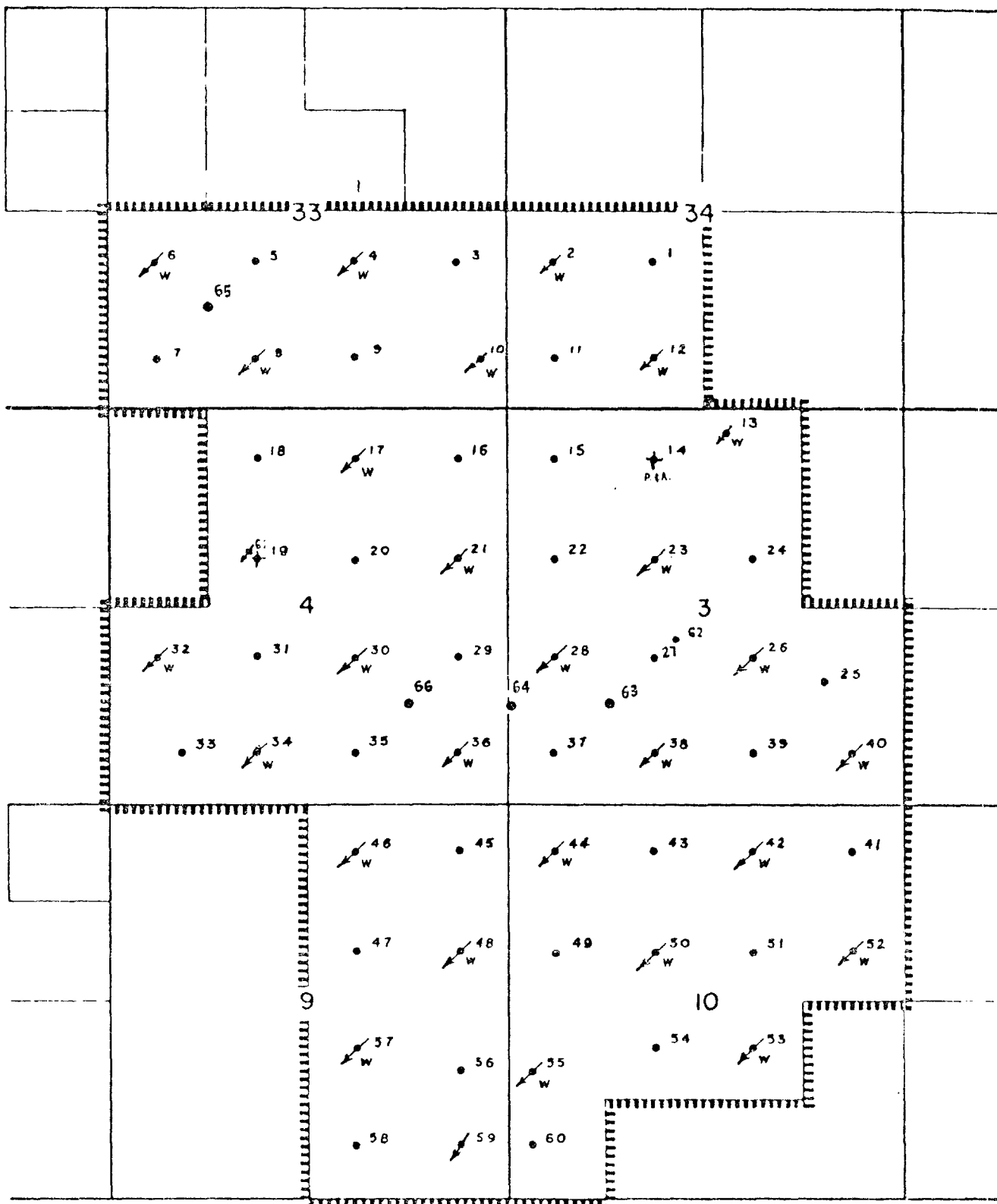

R. 37 E.

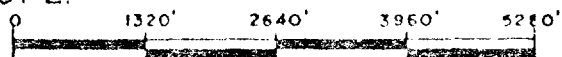

SCALE

SKELLY PENROSE "A" UNIT  
LEA COUNTY, NEW MEXICO



# United States Department of the Interior

GEOLOGICAL SURVEY  
Drawer 1857  
Roswell, New Mexico 88201

December 19, 1974

3538

Skelly Oil Company  
Attention: Mr. Leland Franz  
P.O. Box 1351  
Midland, Texas 79701

Gentlemen:

Four approved copies of your 1975 plan of development for the Skelly Penrose "A" unit area, Lea County, New Mexico, are enclosed. Such plan, proposing to continue operation of the current waterflood pattern, was approved on this date subject to like approval by the appropriate official of the State of New Mexico.

Sincerely yours,

(ORIGINAL) CARL C. TRAYWICK

CARL C. TRAYWICK  
Acting Area Oil and Gas Supervisor

cc:

✓ NMOCC, Santa Fe (ltr only)  
Com. Pub. Lands, Santa Fe (ltr only)  
Hobbs (w/cy plan)

JAGillham:ds

OIL CONSERVATION COMMISSION

P. O. BOX 2088

SANTA FE NEW MEXICO 87501

3538

December 5, 1974

C  
O  
P  
Y  
  
Skelly Oil Company  
P. O. Box 1351  
Midland, Texas 79701

Attention: Mr. Leland Franz

Re: 1975 Plan of Operation  
Skelly Penrose "A" Unit,  
Lea County, New Mexico.

Gentlemen:

This is to advise that the New Mexico Oil Conservation Commission has this date approved the plan of development and operation for the year 1975 for the Skelly Penrose "A" Unit, Lea County, New Mexico, subject to like approval by the United States Geological Survey.

Two approved copies of the plan are returned herewith.

Very truly yours,

A. L. PORTER, Jr.  
Secretary-Director

ALP/JEK/og

cc: United States Geological Survey  
Box 1857  
Roswell, New Mexico





# SKELLY OIL COMPANY

November 8, 1974

DOMESTIC EXPL. & PROD. DEPARTMENT  
MIDLAND E & P DISTRICT

F. L. FRANZ, DISTRICT PRODUCTION MANAGER  
M. J. EKMAN, DISTRICT ENGINEER  
F. J. HENSLEY, LEAD RESERVOIR ENGINEER  
F. J. PETRO, LEAD PRODUCTION ENGINEER

ADDRESS REPLY TO:  
P. O. BOX 1351  
MIDLAND, TEXAS 79701

File: Skelly Penrose "A" Unit  
Lease No. 00978  
Lea County, New Mexico

Director (6)  
United States Geological Survey  
P. O. Box Drawer 1857  
Roswell, New Mexico 88201

Oil Conservation Commission of (3)  
The State of New Mexico  
Capitol Annex Building  
Santa Fe, New Mexico 87501

All Working Interest Owners

Gentlemen:

In accordance with Section 12 of the Unit Agreement for the Development and Operation of the Skelly Penrose "A" Unit, Lea County, New Mexico; Skelly Oil Company respectfully submits for your approval a report of past operations and a plan of development and operation for the waterflood unit for the year 1975.

## PAST OPERATIONS

The Skelly Penrose "A" Unit became effective May 1, 1967. In September, 1967, work began to install injection facilities for full-scale waterflood operations. Twenty-four (24) additional wells were converted to injection service. Injection into these wells commenced in September and October, 1967. Well No. 59 was converted to injection service in June, 1974. Injection facilities were expanded in August 1974 by installation of a fourth pump at the injection plant.

A pilot waterflood was in operation on Skelly's H. O. Sims lease prior to unitization. Cumulative injection into the H. O. Sims No. 9 well (Unit No. 2) was 984,643 barrels on May 1, 1967. Cumulative injection into the H. O. Sims No. 8 well (Unit No. 12) was 1,654,375 barrels on May 1, 1967. Cumulative injection since unitization for the Unit was 19,120,377 barrels on October 1, 1974. Attempts to convert Well No. 19 to injection were unsuccessful because of casing failure and, the well was plugged on May 24, 1968. Well No. 61 was drilled as a replacement for Well No. 19 and completed as an injection well on April 8, 1969. Well No. 13 was deepened to 3,700' in January, 1970, and converted to injection on 7-17-70. Average daily injection was 8,539 BWPD at 1,930 psig during September, 1974.

Cumulative oil production from the Unit Area since unitization was 2,210,327 barrels on October 1, 1974. The average daily producing rate during September, 1974, was 1,431 barrels of oil. Completion of four (4) infill producers increased sustained production rate by 260 BOPD. Operations were performed on December, 1967, to consolidate producing facilities and install well test facilities. Gathering lines and water handling equipment to facilitate recycling of produced water were included in this project which was operational by March 1, 1968.

DEVELOPMENT PLANS FOR 1975

Plans are to continue operations under the planned flood pattern into the twenty-nine (29) wells now converted to injection service.

Infill drilling performed during 1974 is being evaluated. Additional infill drilling for 1975 may be recommended if results from this evaluation are favorable.

Conversion of Well No. 15 has been delayed because of oil production rate until significant response is experienced in all other portions of the Unit Area. We plan to continue delaying this conversion as long as the well continues to produce significant volumes of oil with a small amount of water.

Very truly yours,

SKELLY OIL COMPANY

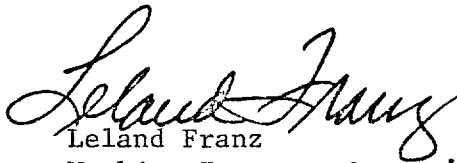
  
Leland Franz

Working Interest Owners' Committee

OVS/ss  
Attachment

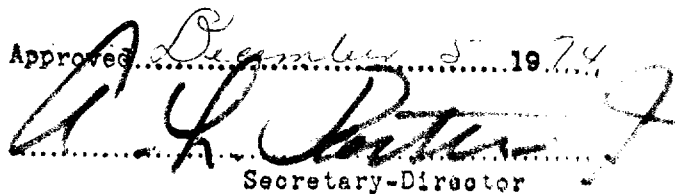
Approved December 5, 1974  
  
Secretary-Director

NEW MEXICO OIL CONSERVATION COMMISSION

R. 37 E.

T.  
22  
S.

T.  
22  
S.

T.  
23  
S.

T.  
23  
S.

R. 37 E.

0 1320' 2640' 3960' 5280'

SCALE

SKELLY PENROSE "A" UNIT  
LEA COUNTY, NEW MEXICO

OIL CONSERVATION COMMISSION

P. O. BOX 2088

SANTA FE, NEW MEXICO 87501

January 17, 1974

3538

C  
O  
P  
Y  
Skelly Oil Company  
P. O. Box 1351  
Midland, Texas 79701

Attention: Mr. C. J. Love

Re: 1974 Plan of Development  
Skelly Penrose "A" Unit  
Lea County, New Mexico

Gentlemen:

This is to advise that the New Mexico Oil Conservation Commission has this date approved the Plan of Development for the calendar year 1974 for the Skelly Penrose "A" Unit, Lea County, New Mexico, subject to like approval by the United States Geological Survey.

Two approved copies of the plan are returned herewith.

Very truly yours,

A. L. PORTER, Jr.  
Secretary-Director

ALP/JEK/og

cc: United States Geological Survey  
Box 1857  
Roswell, New Mexico

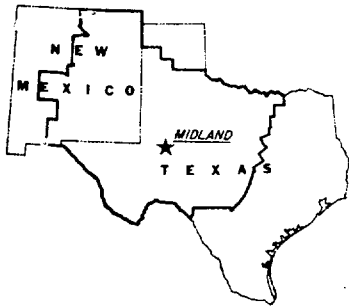

# SKELLY OIL COMPANY

November 1, 1973

EXPLORATION & PRODUCTION DEPARTMENT  
WEST CENTRAL DISTRICT

A. B. CARY, EXPLORATION & PRODUCTION MANAGER  
V. E. BARTLETT, EXPLORATION MANAGER  
C. J. LOVE, PRODUCTION MANAGER  
J. R. AVENT, ADMINISTRATIVE COORDINATOR

ADDRESS REPLY TO:  
P. O. BOX 1351  
MIDLAND, TEXAS 79701

File: Skelly Penrose "A" Unit  
Lease No. 00978  
Lea County, New Mexico

Director (6)  
United States Geological Survey  
P. O. Box Drawer 1857  
Roswell, New Mexico 88201

Oil Conservation Commission of (3)  
The State of New Mexico  
Capitol Annex Building  
Santa Fe, New Mexico 87501

All Working Interest Owners

Gentlemen:

In accordance with Section 12 of the Unit Agreement for the Development and Operation of the Skelly Penrose "A" Unit, Lea County, New Mexico; Skelly Oil Company respectfully submits for your approval a report of past operations and a plan of development and operation for the waterflood unit for the year 1974.

## PAST OPERATIONS

The Skelly Penrose "A" Unit became effective May 1, 1967. In September, 1967, work began to install injection facilities for full-scale waterflood operations. Twenty-four (24) additional wells were converted to injection service. Injection into these wells commenced in September and October, 1967.

A pilot waterflood was in operation on Skelly's H. O. Sims lease prior to unitization. Cumulative injection into the H. O. Sims No. 9 well (Unit No. 2) was 984,643 barrels on May 1, 1967. Cumulative injection into the H. O. Sims No. 8 well (Unit No. 12) was 1,654,375 barrels on May 1, 1967. Cumulative injection since unitization for the Unit was 16,228,827 barrels on October 1, 1973. Attempts to convert Well No. 19 to injection were unsuccessful because of casing failure and the well was plugged on May 24, 1968. Well No. 61 was drilled as a replacement for Well No. 19, and completed as an injection well on April 8, 1969. Well No. 13 was deepened to 3,700' in January, 1970, and converted to injection on 7-17-70. Average daily injection was 7,385 BWPD at 1,850 psig during September, 1973.

Skelly Penrose "A" Unit

Page No. 2

November 1, 1973

Cumulative oil production from the Unit Area since unitization was 1,658,949 barrels on October 1, 1973. The average daily producing rate during September, 1973, was 1,138 barrels of oil. Operations were performed on December, 1967, to consolidate producing facilities and install well test facilities. Gathering lines and water handling equipment to facilitate recycling of produced water were included in this project which was operational by March 1, 1968.

DEVELOPMENT PLANS FOR 1974

Plans are to continue operations under the planned flood pattern into the twenty-eight (28) wells now converted to injection service.

Conversion of the one injection well (No. 59) on the southern boundary of the Skelly Penrose "A" Unit will be delayed until lease line agreement can be made with the proposed Skelly Penrose "C" Unit, or individual lease operator.

Conversion of Well No. 15 has been delayed because of oil production rate until significant response is experienced in all other portions of the Unit Area. We plan to continue delaying this conversion as long as the well continues to produce significant volumes of oil with a small amount of water.

Very truly yours,

SKELLY OIL COMPANY



C. J. Love, Chairman  
Working Interest Owners' Committee

OVS/rc  
Attachment

Approved *January 17, 1974*  
*A. H. Porter*  
Secretary - Treas

R. 37 E.

T.  
22  
S.

T.  
22  
S.

T.  
23  
S.

T.  
23  
S.

R. 37 E.

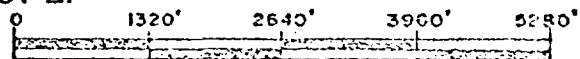

SCALE

SKELLY PENROSE "A" UNIT  
LEA COUNTY, NEW MEXICO

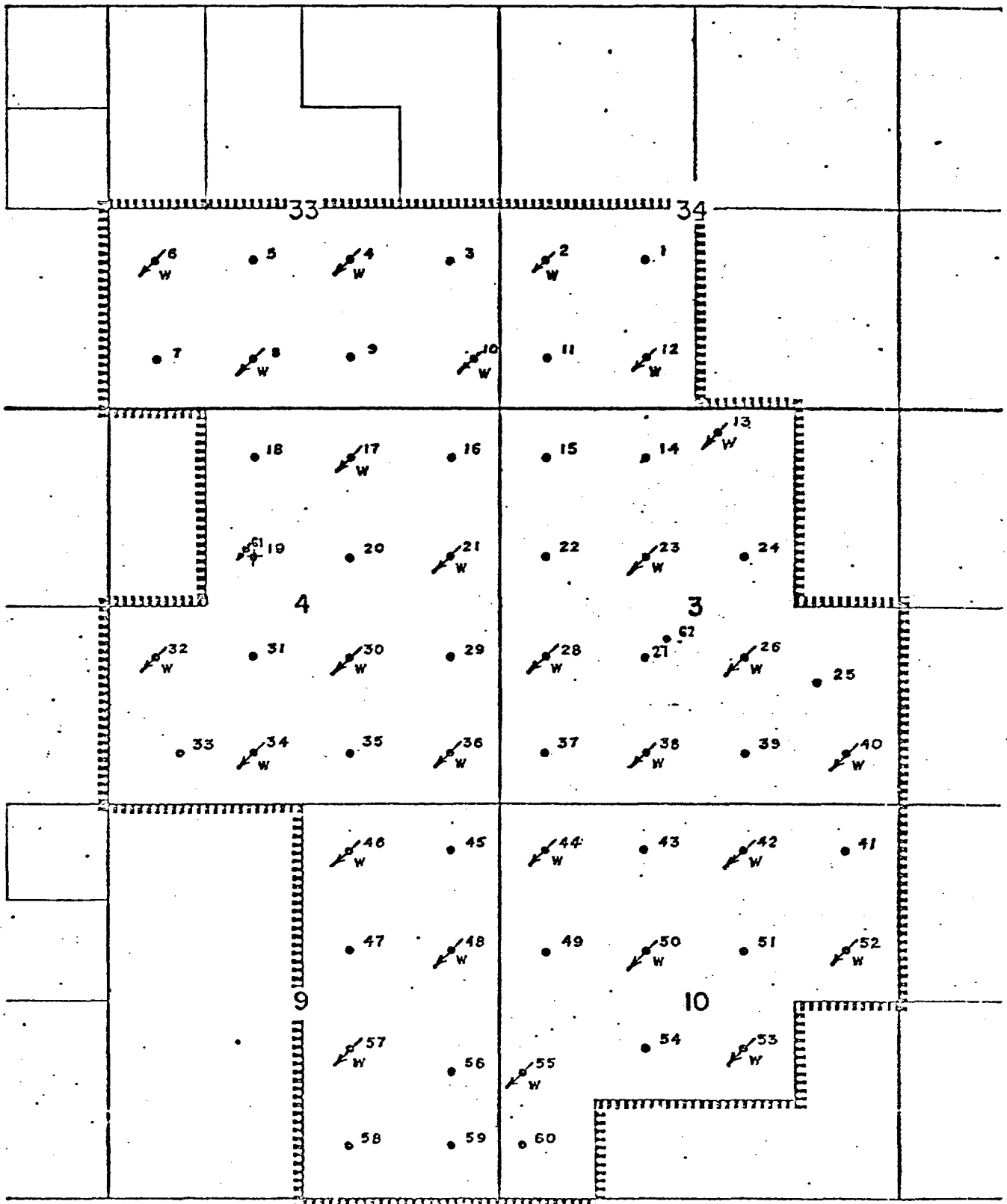



# United States Department of the Interior

GEOLOGICAL SURVEY

Drawer 1857  
Roswell, New Mexico 88201

December 21, 1973

Skelly Oil Company  
Attention: Mr. C. J. Love  
P.O. Box 1351  
Midland, Texas 79701

Gentlemen:

Four approved copies of your 1974 plan of development and operation for the Skelly Penrose "A" unit area, Lea County, New Mexico, proposing to continue operation of the current waterflood pattern, are enclosed. Such plan was approved on this date subject to like approval by the appropriate officials of the State of New Mexico.

Sincerely yours,

(CRG 11.3) CARL C. TRAYWICK

CARL C. TRAYWICK  
Acting Area Oil & Gas Supervisor

cc:  
✓ NMOCC, Santa Fe (ltr only)  
Com. Pub. Lands, Santa Fe (ltr only)  
Hobbs (w/cy plan)

JAGillham:ds





United States Department of the Interior

GEOLOGICAL SURVEY

Drawer 1857  
Roswell, New Mexico 88201

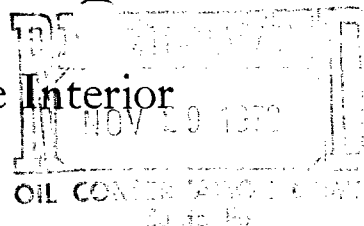

November 27, 1972

3538

Skelly Oil Company  
P. O. Box 1351  
Midland, Texas 79701

Attention: Mr. C. J. Love

Gentlemen:

On this date, your 1973 plan of development and operation for the Skelly Penrose "A" unit area, Lea County, New Mexico, wherein you propose to continue operation under the current waterflood pattern, was approved. The Oil Conservation Commission approved such plan on November 1, 1972.

Three approved copies of the plan are enclosed.

Sincerely yours,

(ORIG. SGD.) CARL C. TRAYWICK

CARL C. TRAYWICK  
Acting Area Oil and Gas Supervisor

cc:  
Washington (w/cy plan)  
Hobbs (w/cy plan)  
NMOCC, Santa Fe (w/tr. only) ✓

JAGillham:lh:

*Jim*

OIL CONSERVATION COMMISSION

P. O. BOX 2088

SANTA FE, NEW MEXICO 87501

November 1, 1972

*3538*

Skelly Oil Company  
P. O. Box 1351  
Midland, Texas

Attention: Mr. C. J. Love

Re: 1973 Plan of Operation  
Skelly Penrose "A" Unit  
Lea County, New Mexico

Gentlemen:

This is to advise that the New Mexico Oil Conservation Commission has this date approved the 1973 Plan of Development and Operation dated November 1, 1972, for the Skelly Penrose "A" Unit, Lea County, New Mexico, subject to like approval by the United States Geological Survey.

Two approved copies of the plan are returned herewith.

Very truly yours,

A. L. PORTER, Jr.  
Secretary-Director

ALP/JEK/og

cc: United States Geological Survey  
Box 1857  
Roswell, New Mexico

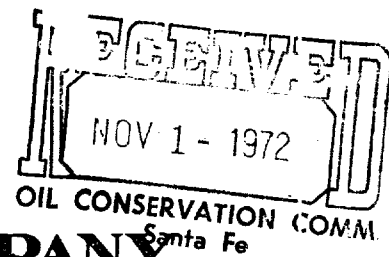
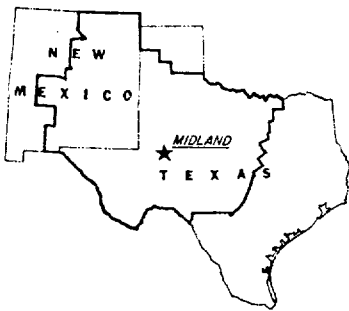

# SKELLY OIL COMPANY

EXPLORATION & PRODUCTION DEPARTMENT  
WEST CENTRAL DISTRICT

November 1, 1972

ADDRESS REPLY TO:  
P. O. BOX 1351  
MIDLAND, TEXAS 79701

A. B. CARY, EXPLORATION & PRODUCTION MANAGER  
V. E. BARTLETT, EXPLORATION MANAGER  
C. J. LOVE, PRODUCTION MANAGER  
J. R. AVENT, ADMINISTRATIVE COORDINATOR

Re: Skelly Penrose "A" Unit  
Lea County, New Mexico

Director (6)  
United States Geological Survey  
P. O. Box Drawer 1857  
Roswell, New Mexico 88201

Oil Conservation Commission of (3)  
The State of New Mexico  
Capitol Annex Building  
Santa Fe, New Mexico 87501

All Working Interest Owners

Gentlemen:

In accordance with Section 12 of the Unit Agreement for the Development and Operation of the Skelly Penrose "A" Unit, Lea County, New Mexico; Skelly Oil Company respectfully submits for your approval a report of past operations and a plan of development and operation for the waterflood unit for the year 1973.

## PAST OPERATIONS

The Skelly Penrose "A" Unit became effective May 1, 1967. In September, 1967, work began to install injection facilities for full-scale waterflood operations. Twenty-four (24) additional wells were converted to injection service. Injection into these wells commenced in September and October, 1967.

A pilot waterflood was in operation on Skelly's H. O. Sims lease prior to unitization. Cumulative injection into the H. O. Sims No. 9 Well (Unit No. 2) was 984,643 barrels on May 1, 1967. cumulative injection into the H. O. Sims No. 8 Well (Unit No. 12) was 1,654,375 barrels on May 1, 1967. Cumulative injection since unitization for the Unit was 13,442,465 barrels on October 1, 1972. Attempts to convert Well No. 19 to injection were unsuccessful because of casing failure and the well was plugged on May 24, 1968. Well No. 61 was drilled as a replacement for Well No. 19, and completed as an injection well on April 8, 1969. Well No. 13 was deepened to 3700' in January, 1970, and converted to injection on 7-17-70. Average daily injection was 7,765 BWPd at 1,560 psig during September, 1972.

Cumulative oil production from the Unit Area since unitization was 1,347,200 barrels on October 1, 1971. The average daily producing rate during September, 1972, was 1,112 barrels of oil. Operations were performed on December, 1967, to consolidate producing facilities and install well test facilities. Gathering lines and water

Plan of Development & Op tion  
Skelly Penrose "A" Unit  
Page No. 2  
November 1, 1972

Handling equipment to facilitate recycling of produced water were included in this project which was operational by March 1, 1968.

DEVELOPMENT PLANS FOR 1973

Plans are to continue operations under the planned flood pattern into the twenty-eight (28) wells now converted to injection service.

Conversion of the one injection well (No. 59) on the southern boundary of the Skelly Penrose "A" Unit will be delayed until lease line agreement can be made with the proposed Skelly Penrose "C" Unit, or individual lease operator.

Conversion of Well No. 15 has been delayed because of oil production rate until significant response is experienced in all other portions of the Unit Area. This should occur in 1973.

Very truly yours,

SKELLY OIL COMPANY

*C. J. Love*

C. J. Love, Chairman  
Working Interest Owners' Committee

OVS/rc  
Attachment

Approved.....

10

*[Signature]*  
Secretary-Director

NEW MEXICO OIL CONSERVATION COMMISSION

R 37 E

T  
22  
S

T  
22  
S

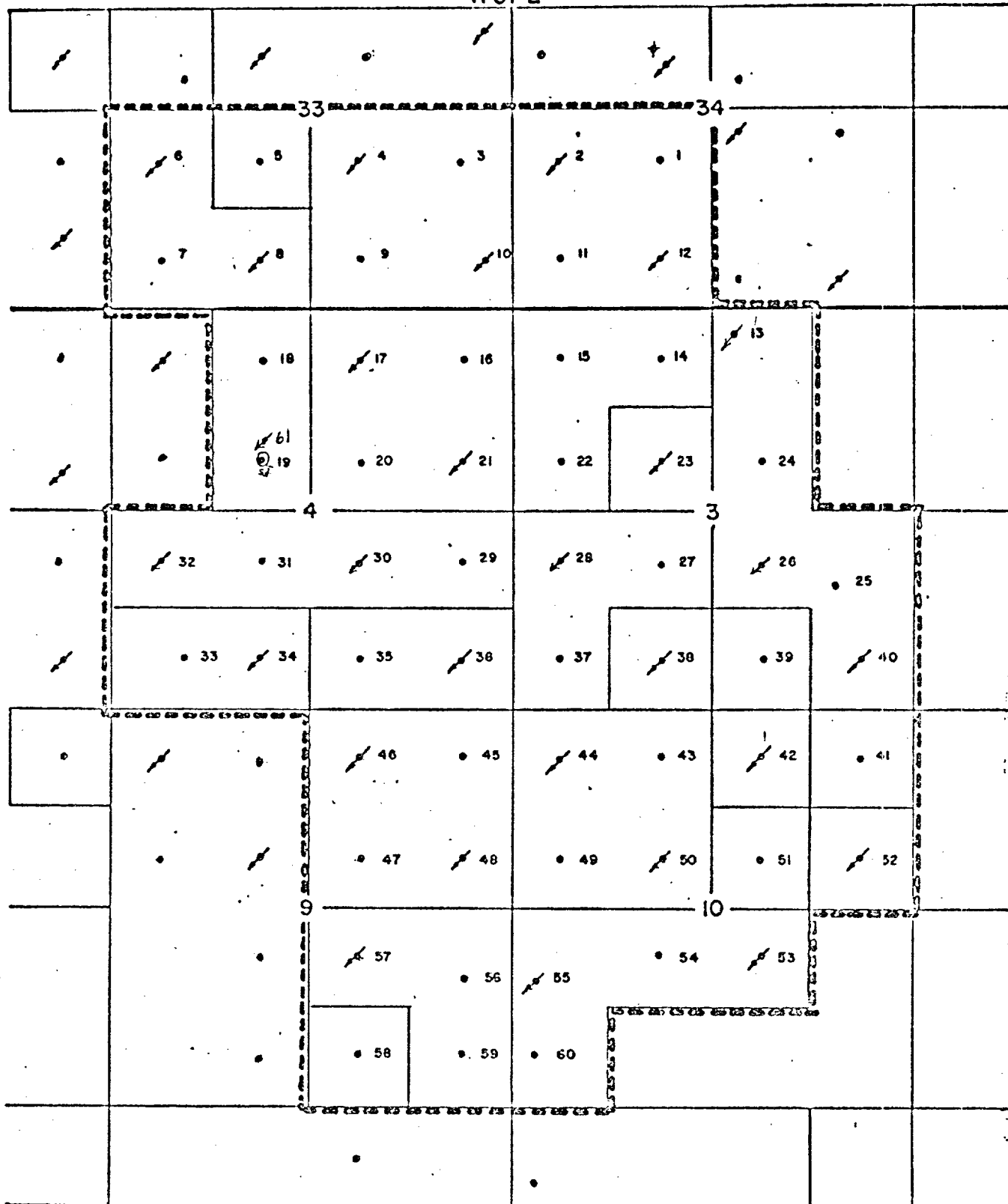

SKELLY PENROSE "A" UNIT  
LEA COUNTY, NEW MEXICO

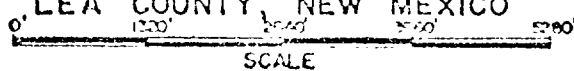

OIL CONSERVATION COMMISSION

P. O. BOX 2088

SANTA FE, NEW MEXICO 87501

3538

January 11, 1972

C  
O  
P  
Y  
  
Skelly Oil Company  
P. O. Box 1351  
Midland, Texas 79701

Attention: Mr. C. J. Love

Re: 1972 Plan of Development and  
Operation, Skelly Penrose "A"  
Unit, Lea County, New Mexico

Gentlemen:

This is to advise that the New Mexico Oil Conservation Commission has this date approved the 1972 Plan of Development and Operation for the Skelly Penrose "A" Unit, Lea County, New Mexico, subject to like approval by the United States Geological Survey.

Two approved copies of the plan are returned herewith.

Very truly yours,

A. L. PORTER, Jr.  
Secretary-Director

ALP/JEK/og

cc: United States Geological Survey - Roswell



UNITED STATES  
DEPARTMENT OF THE INTERIOR  
GEOLOGICAL SURVEY  
Drawer 1857  
Roswell, New Mexico 88201

RECEIVED  
DEC 22 1971  
IN REPLY REFER TO:  
OIL CONSERVATION COMM.  
SANTA FE

December 20, 1971

Skelly Oil Company  
P.O. Box 1351  
Midland, Texas 79701

Attention: Mr. C. J. Love

Gentlemen:

Your 1972 plan of development and operation, proposing to continue operations under the present waterflood pattern, for the Skelly Penrose "A" unit area, Lea County, New Mexico, has been approved on this date subject to like approval by the appropriate State officials.

Three approved copies of the plan are enclosed.

Sincerely yours,

(Orig. Sgd) RONNIE E. SHOOK

RONNIE E. SHOOK

Acting Oil and Gas Supervisor

cc:

Washington (w/cy of plan)

Hobbs (w/cy of plan)

✓ NMOCC, Santa Fe (ltr. only)

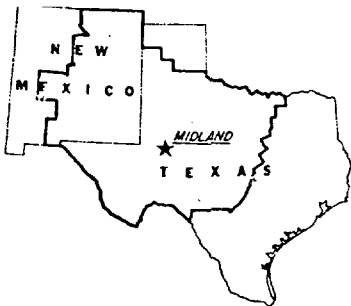

RECEIVED  
NOV 16 1971  
OIL CONSERVATION COMM.  
SANTA FE

## SKELLY OIL COMPANY

EXPLORATION & PRODUCTION DEPARTMENT  
WEST CENTRAL DISTRICT

November 1, 1971

ADDRESS REPLY TO:  
P. O. BOX 1351  
MIDLAND, TEXAS 79701

C. J. LOVE, PRODUCTION MANAGER  
B. A. STRICKLING, OPERATIONS SUPERINTENDENT  
F. J. PETRO, DISTRICT PRODUCTION ENGINEER  
J. D. MCCLAIN, DISTRICT RESERVOIR ENGINEER  
K. E. BOHRER, OUTSIDE OPERATIONS SUPERVISOR

Re: Skelly Penrose "A" Unit  
Lea County, New Mexico

Director (6)  
United States Geological Survey  
P. O. Box Drawer 1857  
Roswell, New Mexico 88201

Oil Conservation Commission of (3)  
The State of New Mexico  
Capitol Annex Building  
Santa Fe, New Mexico 87501

All Working Interest Owners

Gentlemen:

In accordance with Section 12 of the Unit Agreement for the Development and Operation of the Skelly Penrose "A" Unit, Lea County, New Mexico; Skelly Oil Company respectfully submits for your approval a report of past operations and a plan of development and operation for the waterflood unit for the year 1972.

### PAST OPERATIONS

The Skelly Penrose "A" Unit became effective May 1, 1967. In September, 1967, work began to install injection facilities for full-scale waterflood operations. Twenty-four (24) additional wells were converted to injection service. Injection into these wells commenced in September and October, 1967.

A pilot waterflood was in operation on Skelly's H. O. Sims lease prior to unitization. Cumulative injection into the H. O. Sims No. 9 Well (Unit No. 2) was 984,643 barrels on May 1, 1967. Cumulative injection into the H. O. Sims No. 8 Well (Unit No. 12) was 1,654,375 barrels on May 1, 1967. Cumulative injection since unitization for the Unit was 10,677,612 barrels on October 1, 1971. Attempts to convert Well No. 19 to injection were unsuccessful because of casing failure and the well was plugged on May 24, 1968. Well No. 61 was drilled as a replacement for Well No. 19, and completed as an injection well on April 8, 1969. Well No. 13 was deepened to 3700' in January, 1970, and converted to injection on 7-17-70. Average daily injection was 7,227 BWPB at 1457 psig during September, 1971.

Cumulative oil production from the Unit Area since unitization was 999,036 barrels on October 1, 1971. The average daily producing rate during September, 1971, was 801 barrels of oil. Operations were performed in December, 1967, to consolidate producing facilities and install well test facilities. Gathering lines and water



Plan of Development & Operation  
Skelly Penrose "A" Unit  
Page No. 2  
November 1, 1971

handling equipment to facilitate recycling of produced water were included in this project which was operational by March 1, 1968.

DEVELOPMENT PLANS FOR 1972

Plans are to continue operations under the planned flood pattern into the twenty-eight (28) wells now converted to injection service.

Conversion of the one injection well (No. 59) on the southern boundary of the Skelly Penrose "A" Unit will be delayed until lease line agreement can be made with the proposed Skelly Penrose "C" Unit.

Conversion of Well No. 15 has been delayed because of oil production rate until significant response is experienced in other portions of the Unit. This should occur in 1972.

Very truly yours,

SKELLY OIL COMPANY

*C. J. Love*

C. J. Love, Chairman  
Working Interest Owners' Committee

OVS/mac  
Attachment

Approved *January 11, 1972*

*A. G. Peter*  
Secretary-Director

NEW MEXICO OIL CONSERVATION COMMISSION

R 37 E

T  
22  
S

T  
22  
S

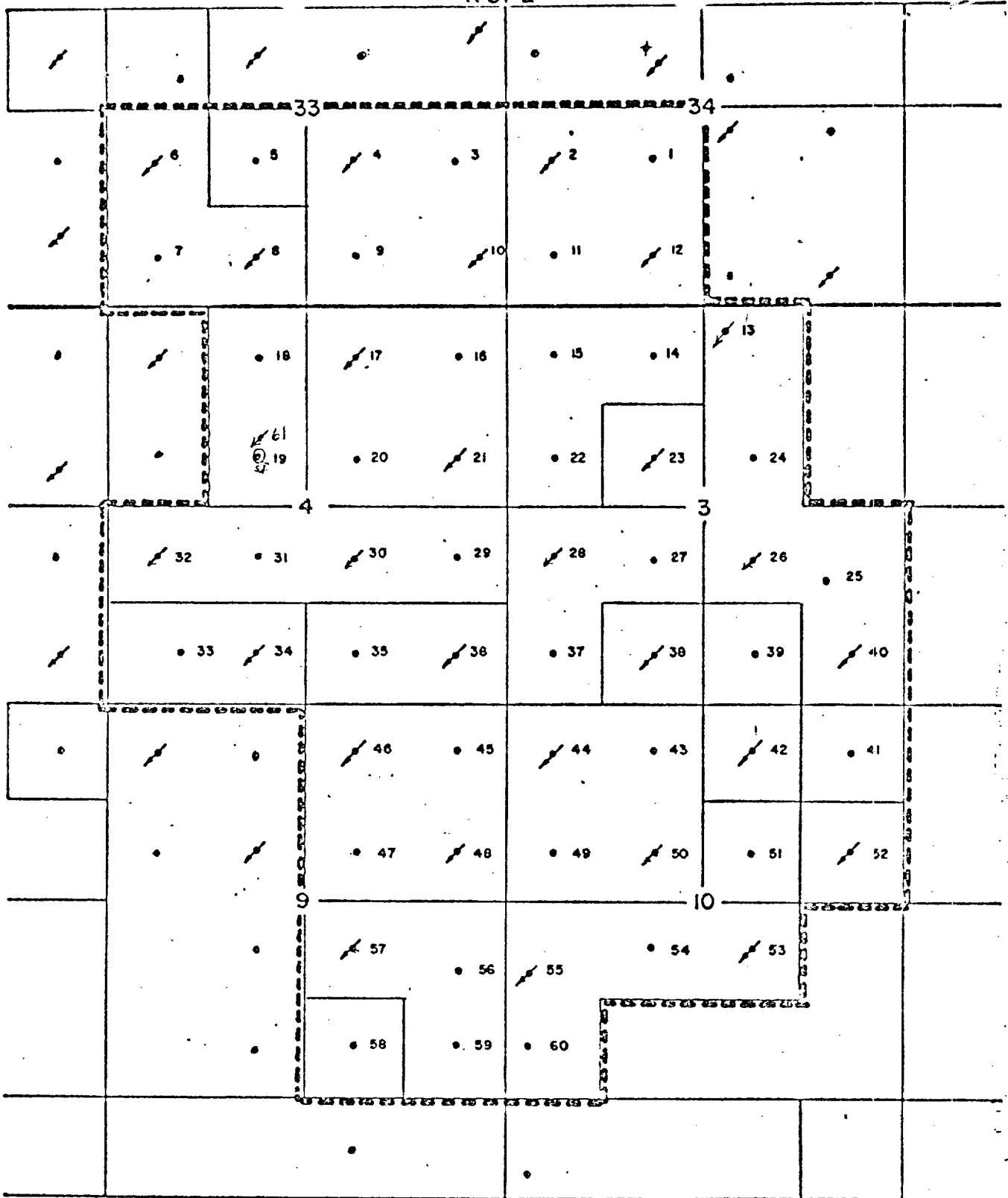

T  
23  
S

T  
23  
S

SKELLY PENROSE "A" UNIT  
LEA COUNTY, NEW MEXICO

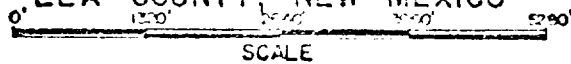



UNITED STATES  
DEPARTMENT OF THE INTERIOR  
GEOLOGICAL SURVEY

Drawer 1857  
Roswell, New Mexico 88201

IN REPLY REFER TO:

December 16, 1970

3538

Skelly Oil Company  
P.O. Box 1351  
Midland, Texas 79701

Attention: Mr. P. L. Nunley

Gentlemen:

Your 1971 plan of development and operation, proposing to continue operations under the present waterflood pattern, for the Skelly Penrose "A" unit area, Lea County, New Mexico, has been approved on this date subject to like approval by the appropriate State officials.

Three approved copies of the plan are enclosed.

Sincerely yours,

(ORIG. SCD) N. O. FREDERICK

N. O. FREDERICK  
Regional Oil and Gas Supervisor

cc:  
Washington (w/cy of plan)  
Hobbs (w/cy of plan)  
NMOCC, Santa Fe (ltr. only)

OIL CONSERVATION COMMISSION

P. O. BOX 2088

SANTA FE, NEW MEXICO 87501

November 24, 1970

3538

Skelly Oil Company  
P. O. Box 1351  
Midland, Texas 79701

Attention: Mr. P. L. Nunley

Re: 1971 Plan of Development  
Skelly Penrose "A", Unit  
Lea County, New Mexico

Gentlemen:

This is to advise that the New Mexico Oil Conservation Commission has this date approved the Plan of Development and Operation for the calendar year 1971 for the Skelly Penrose "A" Unit, Lea County, New Mexico, subject to like approval by the United States Geological Survey.

Two approved copies are returned herewith.

Very truly yours,

A. L. PORTER, Jr.  
Secretary-Director

ALP/JEK/og

cc: United States Geological Survey - Roswell

C  
O  
P  
Y



# SKELLY OIL COMPANY

EXPLORATION & PRODUCTION DEPARTMENT  
WEST CENTRAL DISTRICT

November 1, 1970

ADDRESS REPLY TO:  
P. O. BOX 1351  
MIDLAND, TEXAS 79701

P. L. NUNLEY, PRODUCTION MANAGER  
B. A. STRICKLING, OPERATIONS SUPERINTENDENT  
C. J. LOVE, DISTRICT ENGINEER  
F. J. PETRO, DISTRICT PRODUCTION ENGINEER  
J. D. MCCLAIN, DISTRICT RESERVOIR ENGINEER

Re: Skelly Penrose "A" Unit  
Lea County, New Mexico

Director (6)  
United States Geological Survey  
P. O. Drawer 1857  
Roswell, New Mexico 88201

Oil Conservation Commission of (3)  
The State of New Mexico  
Capitol Annex Building  
Santa Fe, New Mexico 87501

All Working Interest Owners

Gentlemen:

In accordance with Section 12 of the Unit Agreement for the Development and Operation of the Skelly Penrose "A" Unit, Lea County, New Mexico; Skelly Oil Company respectfully submits for your approval a report of past operations and a plan of development and operation for the waterflood unit for the year 1971.

## PAST OPERATIONS

The Skelly Penrose "A" Unit became effective May 1, 1967. In September, 1967, work began to install injection facilities for full-scale waterflood operations. Twenty-four (24) additional wells were converted to injection service. Injection into these wells commenced in September and October, 1967.

A pilot waterflood was in operation on Skelly's E. O. Sims lease prior to unitization. Cumulative injection into the E. O. Sims No. 9 Well (Unit No. 2) was 984,643 barrels on May 1, 1967. Cumulative injection into the E. O. Sims No. 8 Well (Unit No. 12) was 1,654,375 barrels on May 1, 1967. Cumulative injection since unitization for the Unit was 2,994,211 barrels on October 1, 1970. Attempts to convert Well No. 19 to injection were unsuccessful because of casing failure and the well was plugged on May 24, 1968. Well No. 61 was drilled as a replacement for Well No. 19, and completed as an injection well on April 8, 1969. Well No. 13 was deepened to 3700' in January, 1970, and converted to injection on 7-17-70. Average daily injection was 7,708 BWP/D at 1272 psig during September, 1970.

Cumulative oil production from the Unit Area since unitization was 703,705 barrels on October 1, 1970. The average daily producing rate during September, 1970, was 813 barrels of oil. Operations were performed in December, 1967, to consolidate producing facilities and install well test facilities. Gathering lines and water

Plan of Development & Operation  
Skelly Penrose "A" Unit  
Page 2  
November 1, 1970

handling equipment to facilitate recycling of produced water were included in this project which was operational by March 1, 1968.

DEVELOPMENT PLANS FOR 1971

Plans are to continue operations under the planned flood pattern into the twenty-eight (28) wells now converted to injection service.

Conversion of the one injection well (No. 59) on the southern boundary of the Skelly Penrose "A" Unit will be delayed until lease line agreement can be made with the proposed Skelly Penrose "C" Unit.

Conversion of Well No. 15 has been delayed because of oil production rate until significant response is experienced in other portions of the Unit. This should occur in 1971.

Very truly yours,

SKELLY OIL COMPANY

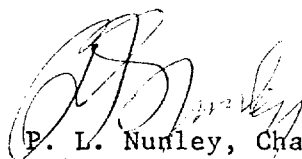

P. L. Nunley, Chairman  
Working Interest Owners' Committee

OVS/sec  
Attachment

Approved.....Nov 24.....1970  
  
.....  
Secretary-Director  
NEW MEXICO OIL CONSERVATION COMMISSION

R 37 E

T  
22  
S

T  
22  
S

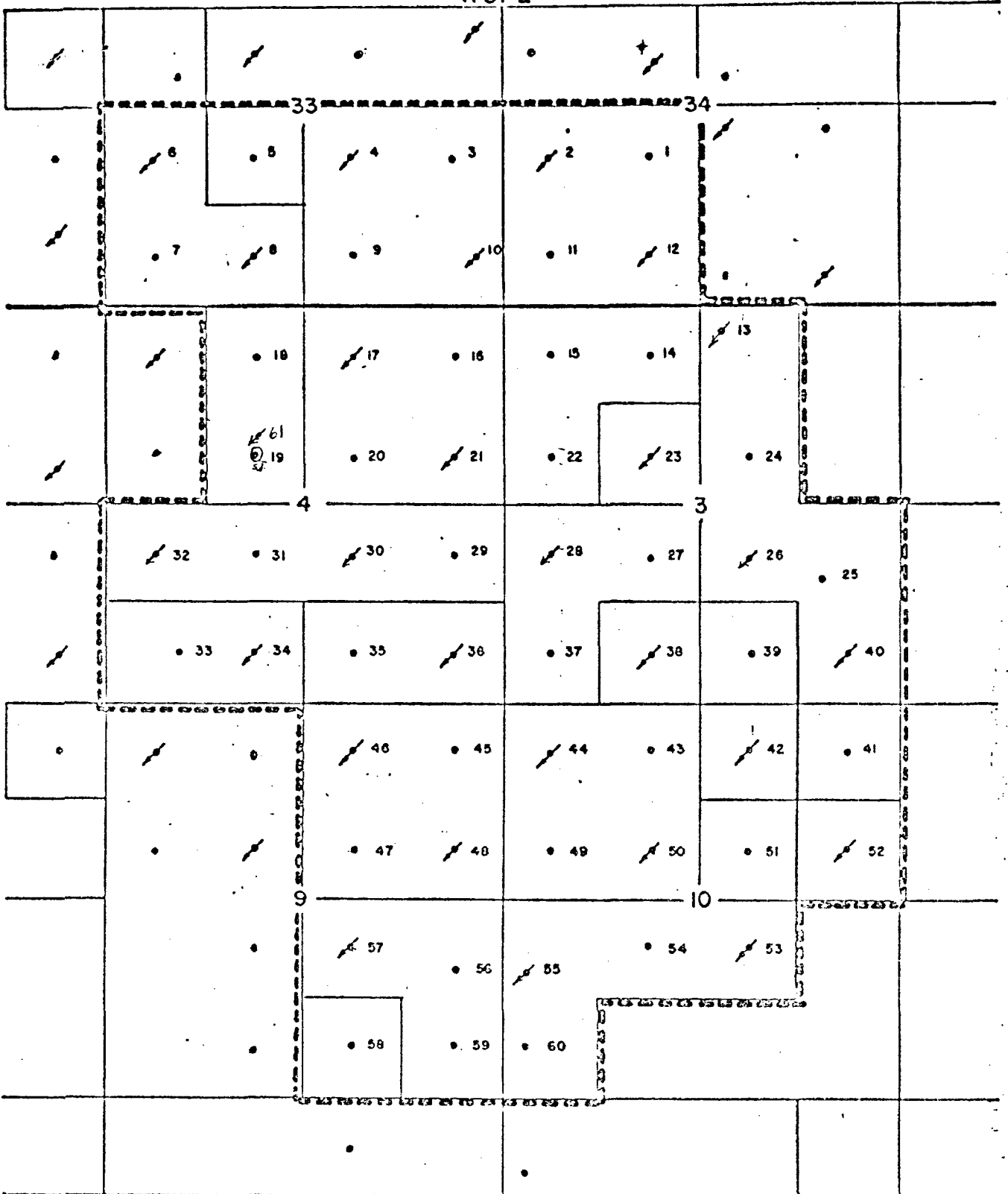

SKELLY PENROSE "A" UNIT  
LEA COUNTY, NEW MEXICO

0 100 200 300 400 500 600 700 800 900 1000  
SCALE

**OIL CONSERVATION COMMISSION**

P. O. BOX 2058

SANTA FE, NEW MEXICO 87501

January 22, 1970

3538

Skelly Oil Company  
P. O. Box 1351  
Midland, Texas 79701

Attention: Mr. P. L. Nunley

Re: Plan of Development and Operation  
Skelly Penrose "A" Unit, Lea County,  
New Mexico

Gentlemen:

This is to advise that the New Mexico Oil Conservation Commission has this date approved the 1970 Plan of Development and Operation dated November 18, 1969, for the Skelly Penrose "A" Unit, Lea County, New Mexico, subject to like approval by the United States Geological Survey and the Commissioner of Public Lands of the State of New Mexico.

Two approved copies of the plan are returned herewith.

Very truly yours,

A. L. PORTER, Jr.  
Secretary-Director

ALP/JEK/og  
Enclosures

cc: United States Geological Survey  
Roswell, New Mexico

Commissioner of Public Lands  
Santa Fe, New Mexico

C  
O  
P  
Y



JAN 19 1970

Drawer 1857  
Roswell, New Mexico 88201

January 15, 1970

Skelly Oil Company  
P. O. Box 1351  
Midland, Texas 79701

Attention: Mr. P. L. Nunley

Gentlemen:

Your 1970 plan of development and operation, proposing to continue operations under the present waterflood pattern, for the Skelly Penrose "A" unit area, Lea County, New Mexico, has been approved on this date subject to like approval by the appropriate State officials.

Three approved copies of the plan are enclosed.

Sincerely yours,

(ORIG. SGD.) CARL C. TRAYWICK

CARL C. TRAYWICK  
Acting Oil and Gas Supervisor

cc:  
Washington (w/cy of plan)  
Hobbs (w/cy of plan)  
NMOCC, Santa Fe (ltr. only) ✓



# SKELLY OIL COMPANY

P. O. Box 1351 Midland, Texas 79701

November 10, 1969

Re: Skelly Penrose "A" Unit  
Lea County, New Mexico

Director (6)  
United States Geological Survey  
P. O. Drawer 1857  
Roswell, New Mexico 88201

Oil Conservation Commission of (3)  
The State of New Mexico  
Capitol Annex Building  
Santa Fe, New Mexico 87501

All Working Interest Owners

Gentlemen:

In accordance with Section 12 of the Unit Agreement for the Development and Operation of the Skelly Penrose "A" Unit, Lea County, New Mexico; Skelly Oil Company respectfully submits for your approval a report of past operations and a plan of development and operation for the waterflood unit for the year 1970.

## PAST OPERATIONS

The Skelly Penrose "A" Unit became effective May 1, 1967. In September 1967, work began to install injection facilities for full-scale waterflood operations. Twenty-four (24) additional wells were converted to injection service. Injection into these wells commenced in September and October 1967.

A pilot waterflood was in operation on Skelly's H. O. Sims lease prior to unitization. Cumulative injection into the H. O. Sims No. 9 Well (Unit No. 2) was 984,643 barrels on May 1, 1967. Cumulative injection into the H. O. Sims No. 8 Well (Unit No. 12) was 1,654,375 barrels on May 1, 1967. Cumulative injection since unitization for the Unit was 7,696,447 barrels on September 1, 1969. Attempts to convert Well No. 19 to injection were unsuccessful because of casing failure and the well was plugged on May 24, 1968. Well No. 61 was drilled as a replacement for Well No. 19, and completed as an injection well on April 8, 1969. Average daily injection was 7,664 BWPD at 1256 psig during August 1969.

Cumulative oil production from the Unit Area since unitization was 434,768 barrels on September 1, 1969. The average daily producing rate during August 1969, was 464 barrels of oil. Operations were performed in December 1967, to consolidate producing facilities and install well test facilities. Gathering lines and water handling equipment to facilitate recycling of produced water were included in this project which was operational by

CELEBRATING OUR



50th ANNIVERSARY

March 1, 1968.

DEVELOPMENT PLANS FOR 1970

Plans are to continue operations under the planned flood pattern into the twenty-seven (27) wells now converted to injection service.

Conversion of the one injection well (No. 59) on the southern boundary of the Skelly Penrose "A" Unit will be delayed until lease line agreement can be made with the proposed Skelly Penrose "C" Unit.

Well No. 13 will be converted to injection service when water volumes indicate that this area has been swept by adjacent flood operations. This could occur in 1970.

Conversion of Well No. 15 has been delayed because of oil production rate until significant response is experienced in other portions of the Unit. This should occur in 1970.

Very truly yours  
SKELLY OIL COMPANY

  
P. L. Nunley, Chairman  
WORKING INTEREST OWNERS COMMITTEE

OVS/ljm

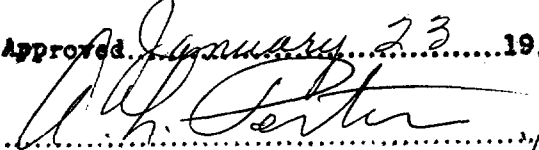
Approved January 23 19 70  
  
Secretary-Director  
NEW MEXICO OIL CONSERVATION COMMISSION

R. 37 E.

T. 22 S.

T. 22 S.

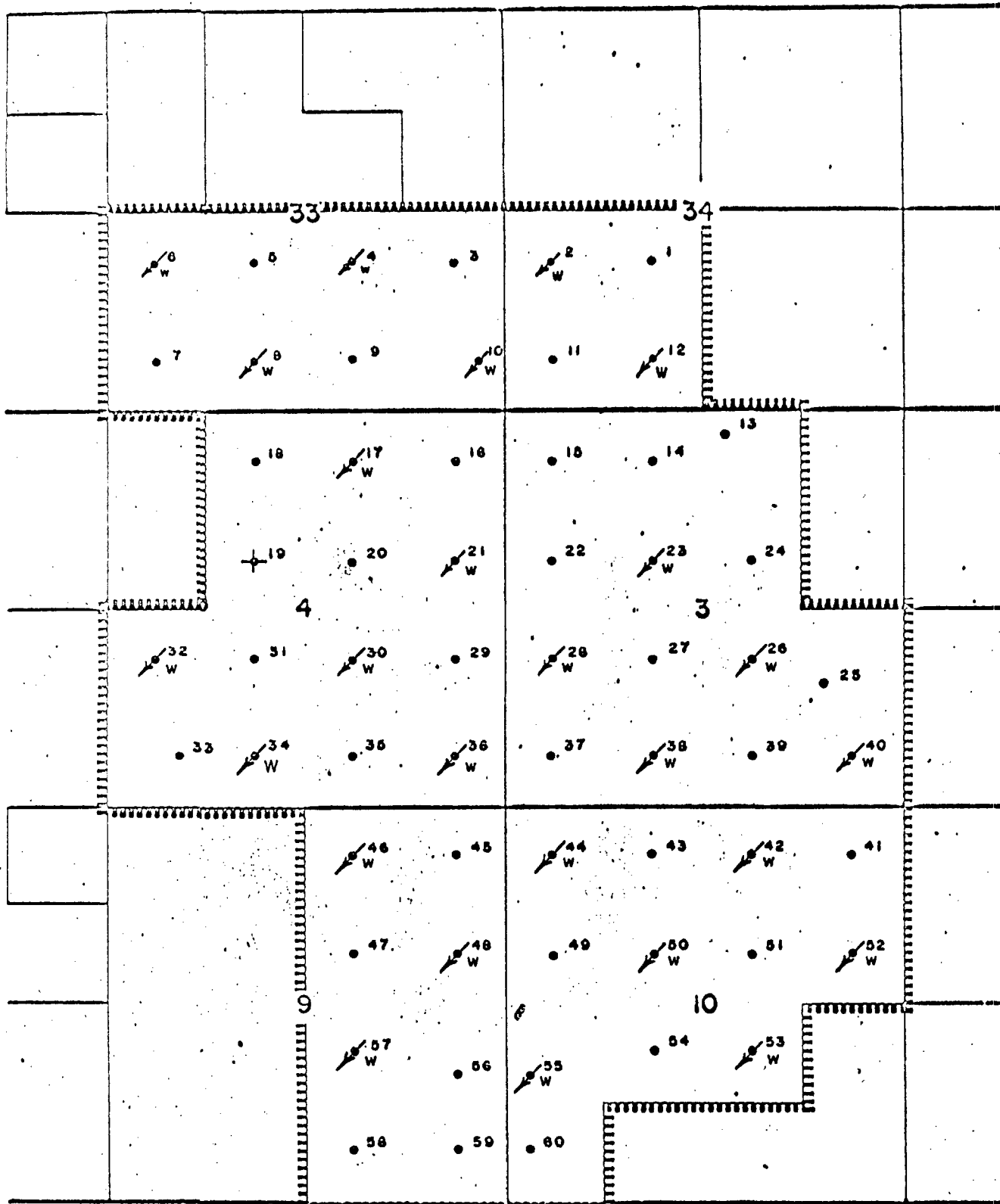

T. 23 S.

T. 23 S.

R. 37 E.

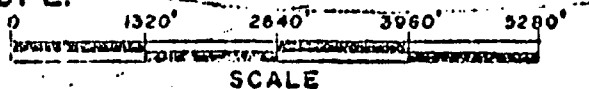

SKELLY PENROSE "A" UNIT  
LEA COUNTY, NEW MEXICO

OIL CONSERVATION COMMISSION

P. O. BOX 2088  
SANTA FE, NEW MEXICO 87501

February 6, 1969

3538

Skelly Oil Company  
P. O. Box 730  
Hobbs, New Mexico 88240

Attention: Mr. V. E. Fletcher

Re: 1969 Plan of Development  
Skelly Penrose "A" Unit,  
Lea County, New Mexico

Gentlemen:

This is to advise that the New Mexico Oil Conservation Commission has this date approved the 1969 Plan of Development dated November 25, 1969, for the Skelly Penrose "A" Unit, Lea County, New Mexico, subject to like approval by the United States Geological Survey.

Two approved copies of the plan are returned herewith.

Very truly yours,

A. L. PORTER, Jr.  
Secretary-Director

ALP/JEK/og  
Enclosures

cc: United States Geological Survey  
Roswell, New Mexico

C  
O  
P  
Y



IN REPLY REFER TO:

UNITED STATES  
DEPARTMENT OF THE INTERIOR  
GEOLOGICAL SURVEY

Drawer 1857  
Roswell, New Mexico 88201

January 28, 1969

Skelly Oil Company  
P. O. Box 730  
Hobbs, New Mexico 88240

Attention: Mr. V. E. Fletcher

Gentlemen:

Your 1969 plan of development and operation, proposing to continue waterflood operations for the Skelly Penrose "A" unit area, Lea County, New Mexico, has been approved on this date subject to like approval by the appropriate State officials.

Three approved copies of the plan are enclosed.

Sincerely yours,

(SIGNED) JOHN A. ANDERSON

JOHN A. ANDERSON  
Regional Oil and Gas Supervisor

cc:  
Washington (w/cy. of plan)  
Hobbs (w/cy. of plan)  
NMOCC, Santa Fe (ltr. only) ✓



# SKELLY OIL COMPANY

P.O. Box 730, Hobbs, New Mexico 88240  
November 25, 1968

Re: Skelly Penrose "A" Unit  
Lea County, New Mexico

Director (6)  
United States Geological Survey  
P.O. Drawer 1857  
Roswell, New Mexico 88201

Oil Conservation Commission of (3)  
The State of New Mexico  
Capitol Annex Building  
Santa Fe, New Mexico 87501

All Working Interest Owners

Gentlemen:

In accordance with Section 12 of the Unit Agreement for the Development and Operation of the Skelly Penrose "A" Unit, Lea County, New Mexico; Skelly Oil Company respectfully submits for your approval a report of past operations and a plan of development and operation for the waterflood unit for the year 1969.

## PAST OPERATIONS

The Skelly Penrose "A" Unit became effective May 1, 1967. In September 1967, work began to install injection facilities for full-scale waterflood operations. Twenty-four (24) additional wells were converted to injection service. Injection into these wells commenced in September and October 1967.

A pilot waterflood was in operation on Skelly's H. O. Sims lease prior to unitization. Cumulative injection into the H. O. Sims No. 9 Well (Unit No. 2) was 984,643 barrels on May 1, 1967. Cumulative injection into the H. O. Sims No. 8 Well (Unit No. 12) was 1,654,375 barrels on May 1, 1967. Cumulative injection since unitization for the Unit was 2,439,005 barrels on October 1, 1968. Attempts to convert Well No. 19 to injection were unsuccessful because of casing failure and the well was plugged on May 24, 1968.

Cumulative oil production from the Unit Area since unitization was 73,022 barrels on October 1, 1968. The average daily producing rate during September, 1968 was 192 barrels of oil. Operations were performed in December 1967 to consolidate producing facilities and install well test facilities. Gathering lines and water handling equipment to facilitate recycling of produced water were included in this project which was operational by March 1, 1968.

## DEVELOPMENT PLANS FOR 1969

Plans are to continue operations under the planned flood pattern into the

Plan of Development and Operation  
Skelly Penrose "A" Unit

Page No. 2

twenty-six (26) wells now converted to injection service.

Conversion of the one injection well (No. 59) on the southern boundary of the Skelly Penrose "A" Unit will be delayed until lease line agreement can be made with the proposed Skelly Penrose "C" Unit.

Well No. 13 will be converted to injection service when water volumes indicate that this area has been swept by adjacent flood operations. This could occur in 1969.

Conversion of Well No. 15 has been delayed because of oil production rate until significant response is experienced in other portions of the Unit. This should occur in 1969.

Drilling of Well No. 61 as a replacement for Well No. 19 has been delayed pending significant response on wells in the vicinity. This should occur in 1969.

Very truly yours,  
SKELLY OIL COMPANY



V. E. Fletcher, Chairman  
WORKING INTEREST OWNERS COMMITTEE

OVS/bh

Approved Feb 6 1969  
  
Secretary-Director  
NEW MEXICO OIL CONSERVATION COMMISSION



R. 37 E.

T. 22 S.

T. 22 S.

T. 23 S.

T. 23 S.

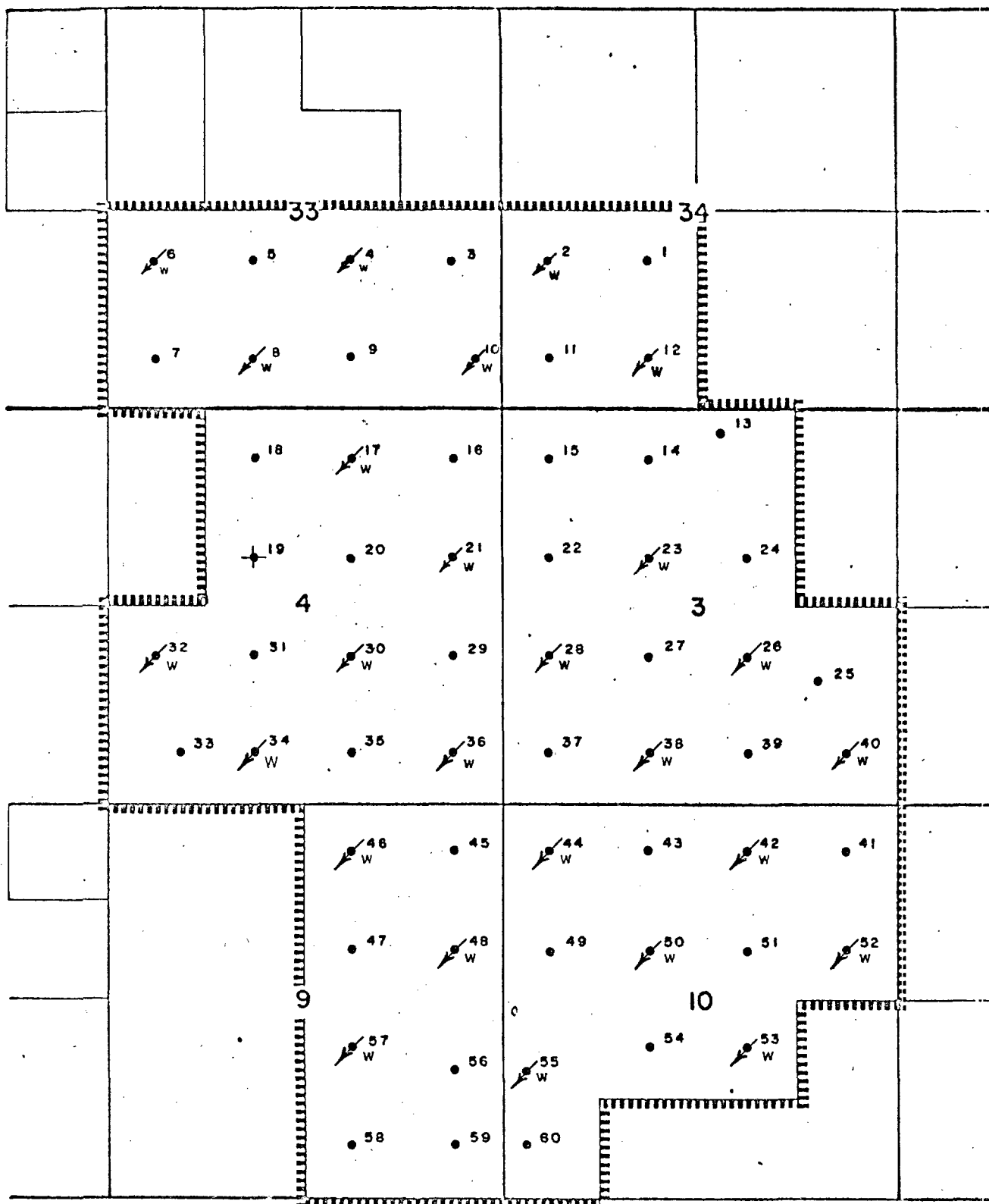

R. 37 E.

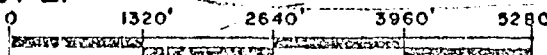

SCALE

SKELLY PENROSE "A" UNIT  
LEA COUNTY, NEW MEXICO



UNITED STATES  
DEPARTMENT OF THE INTERIOR  
GEOLOGICAL SURVEY  
Drawer 1857  
Roswell, New Mexico 88201

September 24, 1968

Skelly Oil Company  
P. O. Box 730  
Hobbs, New Mexico 88240

Attention: Mr. V. E. Fletcher

Gentlemen:

Your letter of September 3, 1968, transmitted a proposed border protection agreement in which Skelly, as operator of the Skelly Penrose "A" unit, and Anadarko Production Company, as operator of the Langlie Mattix Penrose Sand unit, will cooperate in water flooding the common boundary between the two units involving secs. 33 and 34, T. 22 S., R. 37 E., Lea County, New Mexico. You state in your letter that you have received written concurrence from sufficient working interest owners to comply with section 36 of the Skelly Penrose "A" unit agreement. Such border agreement has been approved on this date.

Please send three copies of the agreement, including one with original signatures to this office after it has been executed.

Sincerely yours,

(ORIG. SBN) JOHN A. ANDERSON

JOHN A. ANDERSON  
Regional Oil and Gas Supervisor

cc:  
Hobbs  
NMOCC, Santa Fe ✓

60 SEP 27 1968



IN REPLY REFER TO:

UNITED STATES  
DEPARTMENT OF THE INTERIOR  
GEOLOGICAL SURVEY

Drawer 1857  
Roswell, New Mexico 88201

3828

January 5, 1968

Stelly Oil Company  
P. O. Box 730  
Hobbs, New Mexico 88240

Attention: Mr. V. E. Fletcher

Gentlemen:

Your 1968 plan of development and operation, proposing the continued conversion of wells to water injection service for the Stelly Penrose "A" unit, Lea County, New Mexico, has been approved on this date subject to like approval by the appropriate State officials.

Three approved copies of the plan are enclosed.

Sincerely yours,

(ORIGINAL FILED IN 100-100000)

JOHN A. ANDERSON  
Regional Oil and Gas Supervisor

cc:  
Washington (w/cy. of plan)  
Hobbs (w/cy. of plan)  
MOCC, Santa Fe (ltr. only) ✓

MAIN OFFICE 100-1

'68 JAN 8 AM 8 13

**OIL CONSERVATION COMMISSION**

**P. O. BOX 2088**

**SANTA FE, NEW MEXICO 87501**

3538

January 4, 1968

C  
O  
P  
Y  
  
Skelly Oil Company  
P. O. Box 730  
Hobbs, New Mexico

Attention: Mr. V. E. Fletcher

Re: 1968 Plan of Development  
Skelly Penrose "A" Unit  
Lea County, New Mexico

Gentlemen:

This is to advise that the New Mexico Oil Conservation Commission has this date approved the 1968 Plan of Development dated November 16, 1967, for the Skelly Penrose "A" Unit, Lea County, New Mexico, subject to like approval by the United States Geological Survey and the Commissioner of Public Lands of the State of New Mexico.

Two approved copies of the plan are returned herewith.

Very truly yours,

A. L. PORTER, Jr.  
Secretary-Director

ALP/JEK/og  
Enclosures

cc: Commissioner of Public Lands  
Santa Fe, New Mexico

United States Geological Survey  
Drawer 1857  
Roswell, New Mexico 88201



# SKELLY OIL COMPANY

P.O. Box 730, Hobbs, New Mexico

November 16, 1967

Re: Skelly Penrose "A" Unit  
Lea County, New Mexico

Director (6)  
United States Geological Survey  
P.O. Drawer 1857  
Roswell, New Mexico

Oil Conservation Commission of (3)  
The State of New Mexico  
Capitol Annex Building  
Santa Fe, New Mexico

All Working Interest Owners

Gentlemen:

MAIL ROOM 000

67 DEC 11 AM 8 18

In accordance with Section 12 of the Unit Agreement for the Development and Operation of the Skelly Penrose "A" Unit, Lea County, New Mexico; Skelly Oil Company respectfully submits for your approval a report of past operations and a plan of development and operation for the waterflood unit for the year 1968.

## PAST OPERATIONS:

The Skelly Penrose "A" Unit became effective May 1, 1967. In September 1967, work began to install injection facilities for full scale waterflood operations. Twenty-eight (28) wells are now being converted to injection service. Injection into these wells is expected to commence in the near future.

A pilot waterflood was in operation on Skelly's H. O. Sims lease prior to unitization. Cumulative injection into the H. O. Sims No. 9 Well (Unit No. 2) was 984,643 barrels on May 1, 1967. Cumulative injection into the H. O. Sims No. 8 Well (Unit No. 12) was 1,654,375 barrels on May 1, 1967. Cumulative injection since unitization on these wells was 38,885 barrels on October 1, 1967.

Cumulative oil production from the Unit Area since unitization was 21,262 barrels on October 1, 1967. The average daily producing rate during September, 1967 was 131 barrels of oil. Operations are expected to start in the near future to consolidate producing facilities and install well test facilities. Gathering lines and water handling equipment to facilitate recycling of produced water are included in this project which is expected to be operational by January 1, 1968.

## DEVELOPMENT PLANS FOR 1968:

Plans are to continue operations under the planned flood pattern into the twenty-eight(28) wells now being converted to injection service.

Conversion of the one injection well on the southern boundary of the Skelly Penrose "A" Unit will be delayed until lease line agreement can be made with the proposed Skelly Penrose "C" Unit.

Plan of Development and Operation  
Skelly Penrose "A" Unit

Page No. 2

Well No. 13 will be converted to injection service when water volumes indicate that this area has been swept by adjacent flood operations. This could occur in 1968.

Very truly yours,  
SKELLY OIL COMPANY



V. E. Fletcher, Chairman  
Working Interest Owners Committee

Approved.....

Jan 4

1968



Secretary-Director

NEW MEXICO OIL CONSERVATION COMMISSION

R. 37 E.

T.  
22  
S.

T.  
22  
S.

T.  
23  
S.

T.  
23  
S.

R. 37 E.

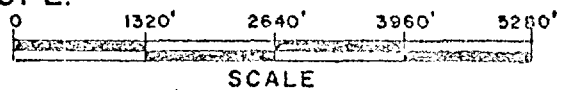

SKELLY PENROSE "A" UNIT  
LEA COUNTY, NEW MEXICO

3538

Drawer 1857  
Roswell, New Mexico 88201

June 13, 1967

Skelly Oil Company  
P. O. Box 1650  
Tulsa, Oklahoma 74102

Attention: Mr. Barton W. Ratliff

Gentlemen:

Your letter of June 7 transmits a Certificate of Effectiveness for the Skelly Penrose "A" unit agreement, Lea County, New Mexico, showing the effective date of the unit agreement as May 1, 1967.

Copies of the Certificate are being distributed to the appropriate Federal offices.

Sincerely yours,

(ORIG. SGO.) BILLY J. SHOGER

BILLY J. SHOGER  
Acting Oil and Gas Supervisor

cc:  
Washington (w/cy of cert.)  
Hobbs (w/cy of cert.)  
BLM, Santa Fe (w/cy of cert.)  
NMOC, Santa Fe (ltr. only)  
Accounts

MAIN OFFICE 6 1

'67 JUN 14 AM 10 52





# SKELLY OIL COMPANY

P. O. BOX 1650

TULSA, OKLAHOMA 74102

June 7, 1967

PRODUCTION DEPARTMENT

C.L. BLACKSHER, VICE PRESIDENT

W.P. WHITMORE, MGR. PRODUCTION

W.D. CARSON, MGR. TECHNICAL SERVICES

BARTON W. RATLIFF, MGR. JOINT OPERATIONS

GEORGE W. SELINGER, MGR. CONSERVATION

File: Skelly Penrose "A" Unit  
Lease No. 00978  
Lea County, New Mexico

New Mexico Oil Conservation  
Commission  
State Land Office Building  
P. O. Box 2088  
Santa Fe, New Mexico 87501

Attn: Mr. A. L. Porter, Jr.

Gentlemen:

Attached for your records are two (2) copies of the  
recorded Certificate of Effectiveness for the  
captioned unit.

Very truly yours,

*Barton W. Ratliff*  
(RE)

JGK:bls

Attach. (2)

RECEIVED  
OFFICE  
JUN 9 AM 11 12 '67

Mix  
BOOK 263 PAGE 454  
MAIN OFFICE OF  
APR 11 9 AM '67  
4660

CERTIFICATE OF EFFECTIVENESS  
SKELLY PENROSE "A" UNIT  
LEA COUNTY, NEW MEXICO  
EFFECTIVE DATE: MAY 1, 1967

WHEREAS, a Unit Agreement dated April 1, 1965, unitizing working and royalty interest in the Skelly Penrose "A" Unit Area was approved by the Oil Conservation Commission for the State of New Mexico, by Order No. R-3207, dated March 17, 1967, and by the United States Geological Survey by Certification-Determination dated April 2, 1967; and

WHEREAS, said Unit Agreement provided further for the filing of at least one executed counterpart for record in the Office of the County Clerk of Lea County, New Mexico, which said filing has been made as evidenced in Book 260, Page 450 through 486, of the Miscellaneous Records of the County Clerk's Office, Lea County, New Mexico; and

WHEREAS, said Unit Agreement further provides that Unit Operator shall, within thirty (30) days after the effective date, file for record in the office where a counterpart of the agreement is recorded a certificate to the effect that said agreement has become effective according to its terms and stating further the effective date; and

WHEREAS, all Tracts shown on Exhibit "A" and described in Exhibit "B" of said Unit Agreement were qualified for inclusion in the unit as of the effective date under Section 14 of said Unit Agreement.

NOW, THEREFORE, Skelly Oil Company, as Unit Operator, does hereby declare and certify that the effective date of said unit is 7:00 A.M., M.S.T., May 1, 1967, and that the description of the lands as to which said unit is effective is as follows:

TOWNSHIP 22 SOUTH, RANGE 37 EAST, NMPM

Section 33: S/2  
Section 34: SW/4

TOWNSHIP 23 SOUTH, RANGE 37 EAST, NMPM

Section 3: Lots 2, 3 and 4; S/2 NW/4,  
SW/4 NE/4, and S/2  
Section 4: Lots 1, 2 and 3; SE/4 NW/4,  
S/2 NE/4, and S/2  
Section 9: E/2  
Section 10: N/2, N/2 SW/4, SW/4 SW/4,  
and NW/4 SE/4

containing 2,426.85 acres, more or less.

IN WITNESS WHEREOF, this certificate is executed this 22<sup>nd</sup>  
y, 1967, by the undersigned, as Unit Operator.

ATTEST:

By C. L. Blackshear  
Vice President

Approved: *[Signature]*  
Form *[illegible]*

The foregoing instrument was acknowledged before me this 22<sup>nd</sup> day of May, 1967, by C. L. BLACKSHER, Vice President of SKELLY OIL COMPANY, a Delaware corporation, on behalf of said corporation.

Doris L. Allen  
Notary Public

My commission expires:  
My Commission Expires May 31, 1967

STATE OF NEW MEXICO  
COUNTY OF LEA  
FILED

**MAY 25 1967**

at 10:35 o'clock H M  
and Recorded in Book 263  
Page 454  
EPPH HALDIMAN, County Clerk  
By Jenakie Deputy

Deputy Clerk

CERTIFICATE OF EFFECTIVENESS  
SKELLY PENROSE "A" UNIT  
LEA COUNTY, NEW MEXICO  
EFFECTIVE DATE: MAY 1, 1967

4660

WHEREAS, a Unit Agreement dated April 1, 1965, unitizing working and royalty interest in the Skelly Penrose "A" Unit Area was approved by the Oil Conservation Commission for the State of New Mexico, by Order No. R-3207, dated March 17, 1967, and by the United States Geological Survey by Certification-Determination dated April 2, 1967; and

WHEREAS, said Unit Agreement provided further for the filing of at least one executed counterpart for record in the Office of the County Clerk of Lea County, New Mexico, which said filing has been made as evidenced in Book 260, Page 450 through 486, of the Miscellaneous Records of the County Clerk's Office, Lea County, New Mexico; and

WHEREAS, said Unit Agreement further provides that Unit Operator shall, within thirty (30) days after the effective date, file for record in the office where a counterpart of the agreement is recorded a certificate to the effect that said agreement has become effective according to its terms and stating further the effective date; and

WHEREAS, all Tracts shown on Exhibit "A" and described in Exhibit "B" of said Unit Agreement were qualified for inclusion in the unit as of the effective date under Section 14 of said Unit Agreement.

NOW, THEREFORE, Skelly Oil Company, as Unit Operator, does hereby declare and certify that the effective date of said unit is 7:00 A.M., M.S.T., May 1, 1967, and that the description of the lands as to which said unit is effective is as follows:

TOWNSHIP 22 SOUTH, RANGE 37 EAST, NMPM

Section 33: S/2  
Section 34: SW/4

TOWNSHIP 23 SOUTH, RANGE 37 EAST, NMPM

Section 3: Lots 2, 3 and 4; S/2 NW/4,  
SW/4 NE/4, and S/2  
Section 4: Lots 1, 2 and 3; SE/4 NW/4,  
S/2 NE/4, and S/2  
Section 9: E/2  
Section 10: N/2, N/2 SW/4, SW/4 SW/4,  
and NW/4 SE/4

containing 2,426.85 acres, more or less.

IN WITNESS WHEREOF, this certificate is executed this 22<sup>nd</sup>  
day of May, 1967, by the undersigned, as Unit Operator.

ATTEST:

By C. L. Blackshear  
Vice President

Approved \_\_\_\_\_  
Form \_\_\_\_\_

The foregoing instrument was acknowledged before me this 22<sup>nd</sup> day of May, 1967, by C. L. BLACKSHER, Vice President of SKELLY OIL COMPANY, a Delaware corporation, on behalf of said corporation.

My commission expires:  
My Commission Expires May 31, 1967

EFFIE HALDIMAN, County Clerk  
By Amelia Deputy

BOOK 263 PAGE 455



# SKELLY OIL COMPANY

P. O. BOX 1650

TULSA, OKLAHOMA 74102

PRODUCTION DEPARTMENT

C.L. BLACKSHER, VICE PRESIDENT

May 11, 1967

W.P. WHITMORE, MGR. PRODUCTION

W.D. CARSON, MGR. TECHNICAL SERVICES

BARTON W. RATLIFF, MGR. JOINT OPERATIONS

GEORGE W. SELINGER, MGR. CONSERVATION

Re: Skelly Penrose "A" Unit  
Order No. R-3207

Mr. A. L. Porter, Jr. - Secretary-Director  
Oil Conservation Commission  
P. O. Box 2088  
Santa Fe, New Mexico 87501

Dear Mr. Porter:

As required by Order No. R-3207 we are attaching certified copy of the Unit Agreement for the Skelly Penrose "A" Unit, together with a copy of the counterparts of the Unit Agreement reflecting the subscription of those interests having joined or ratified.

Yours very truly,

RJJ:br  
Attach.

PROPOSED SKELLY PENROSE "A" UNIT WIW

SKELLY OIL COMPANY

H. O. SIMS NO. 9  
1980' FSL & 660' FWL, Sec. 34, T-22-S, R-37-E  
LEA COUNTY, NEW MEXICO

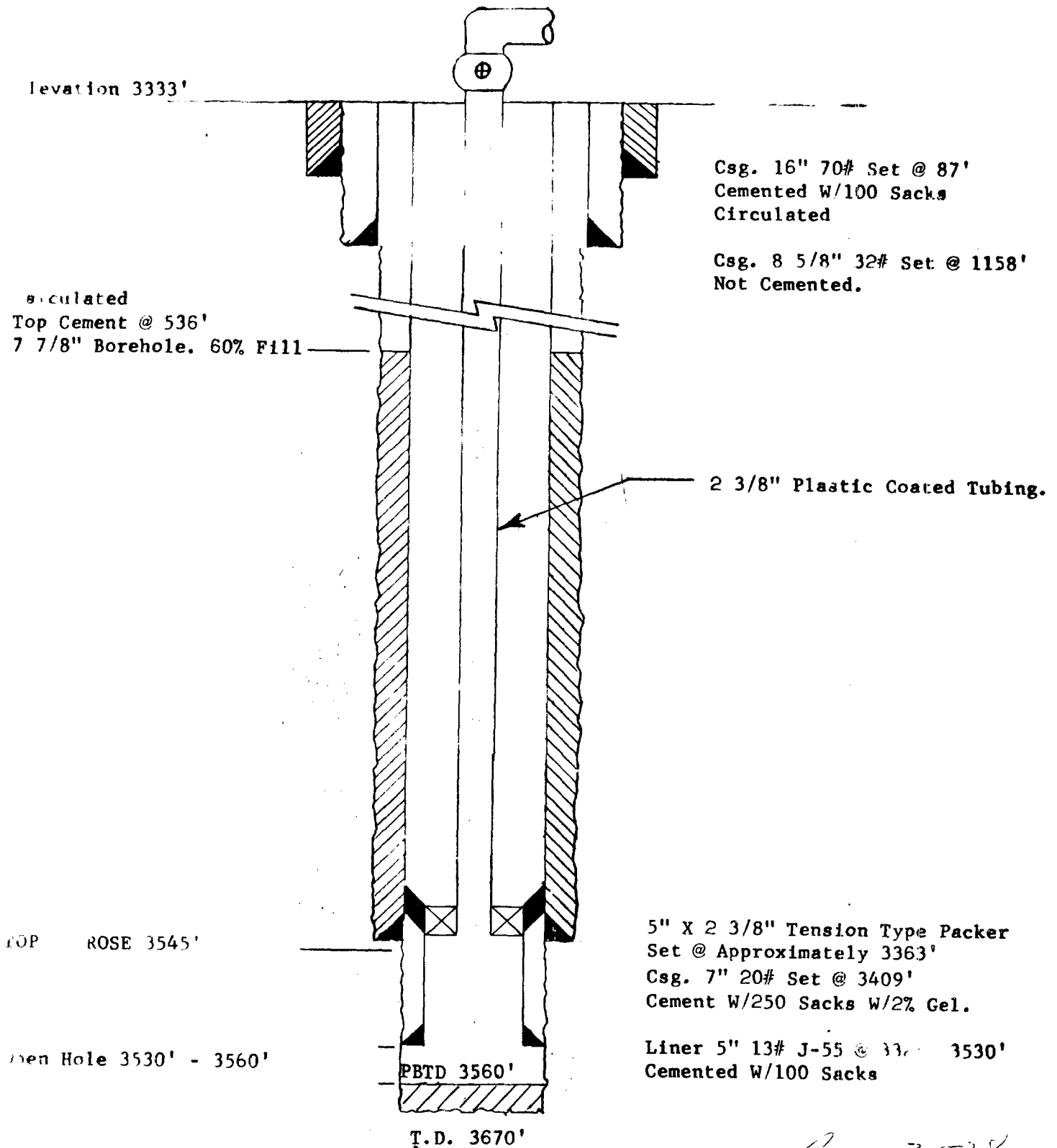

*Case 3538  
Exhibit 'B'*

PROPOSED SKELLY PENROSE "A" UNIT WIW

SKELLY OIL COMPANY

H. O. SIMS NO. 5  
1980' FSL & 1980' FEL, Sec. 33, T-22-S, R-37-E  
LEA COUNTY, NEW MEXICO

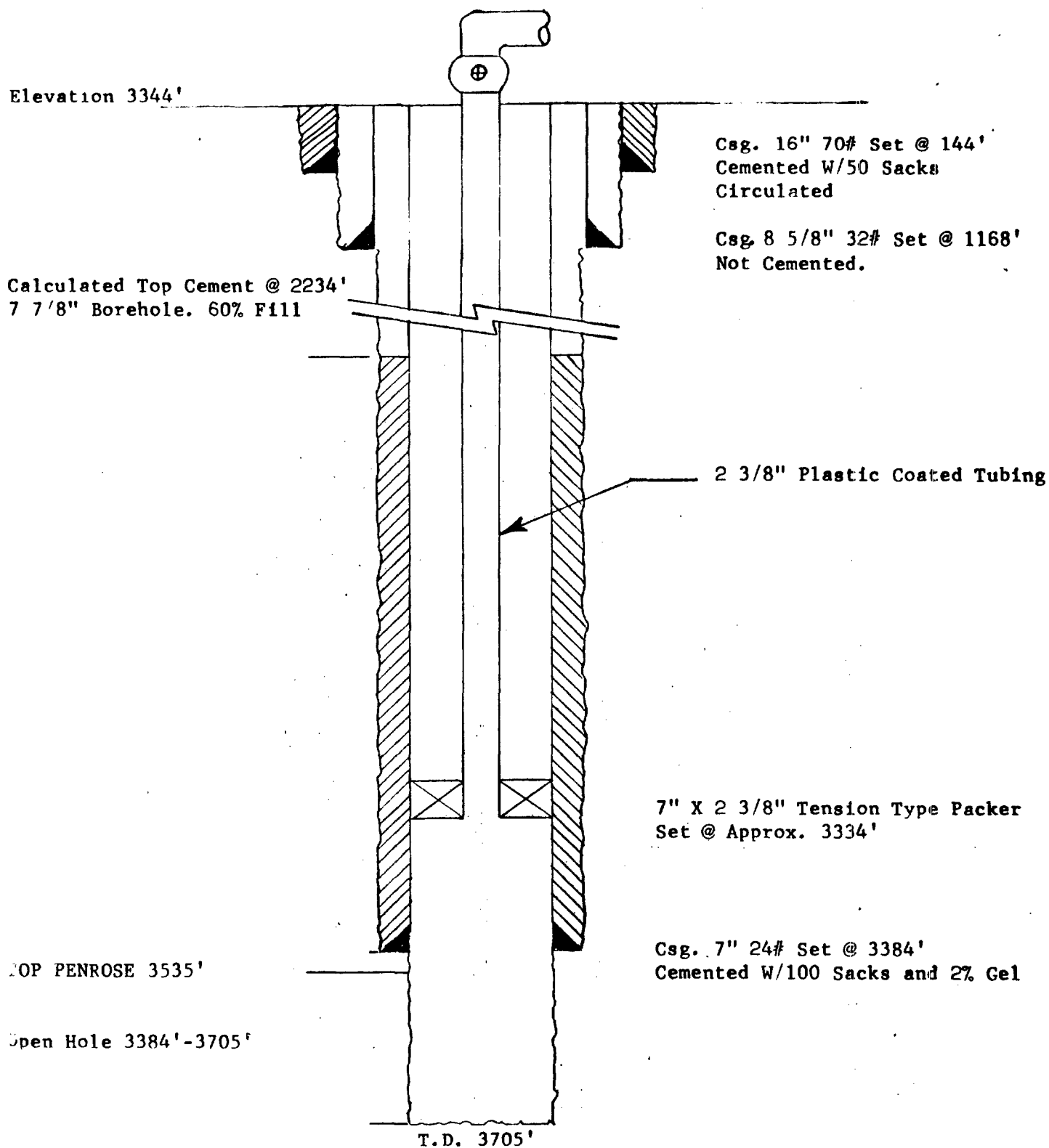

Page 3538



PROPOSED SKELLY PENROSE "A" UNIT WIW

SKELLY OIL COMPANY

KING "A" NO. 2  
1980' FSL & 660' FWL, Sec. 33, T-22-S, R-37-E  
LEA COUNTY, NEW MEXICO

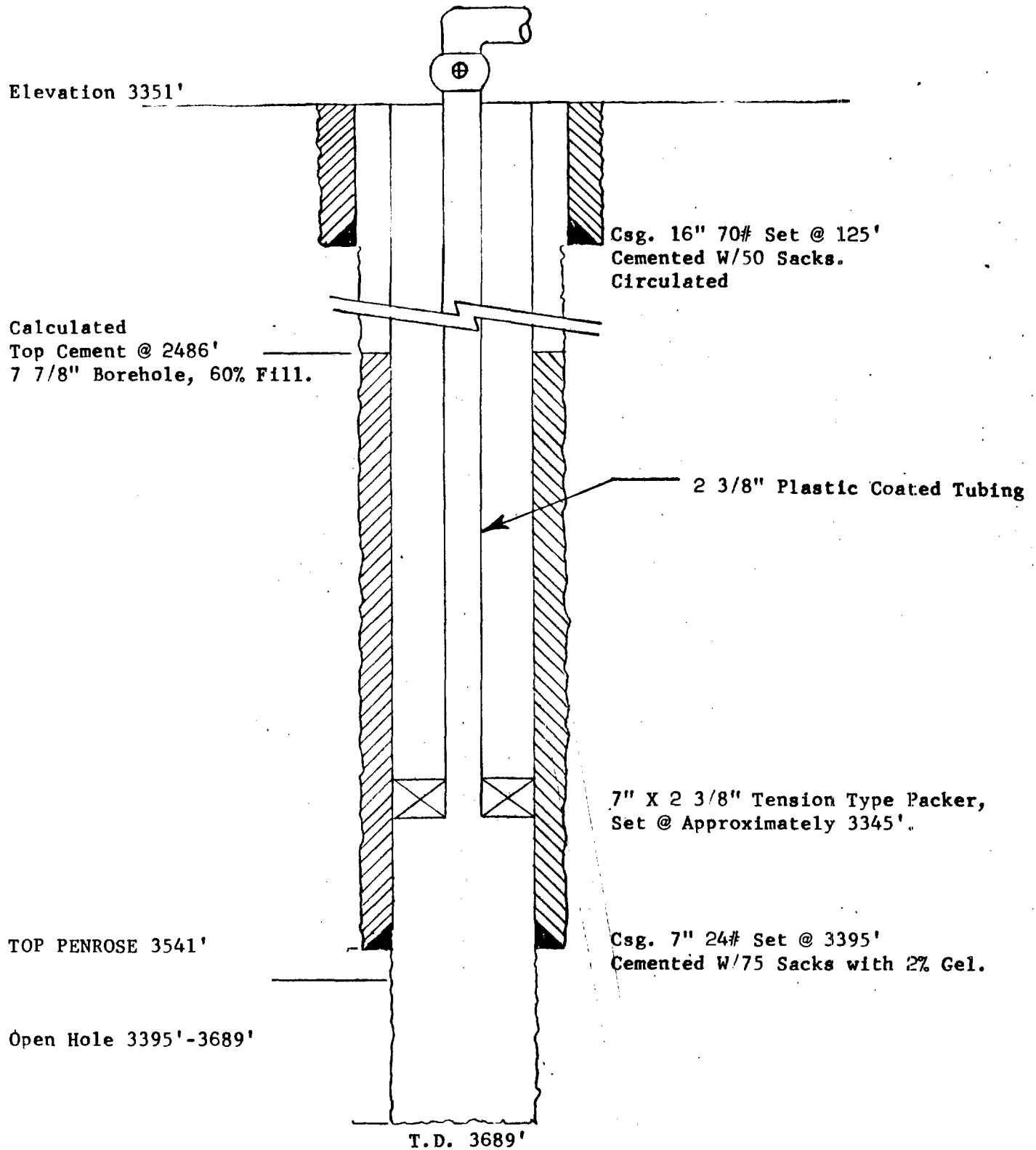

Case 3538

PROPOSED SKELLY PENROSE "A" UNIT WIW

SKELLY OIL COMPANY

KING "A" NO. 3  
660' FSL & 1980' FWL, Sec. 33, T-22-S, R-37-E  
LEA COUNTY, NEW MEXICO

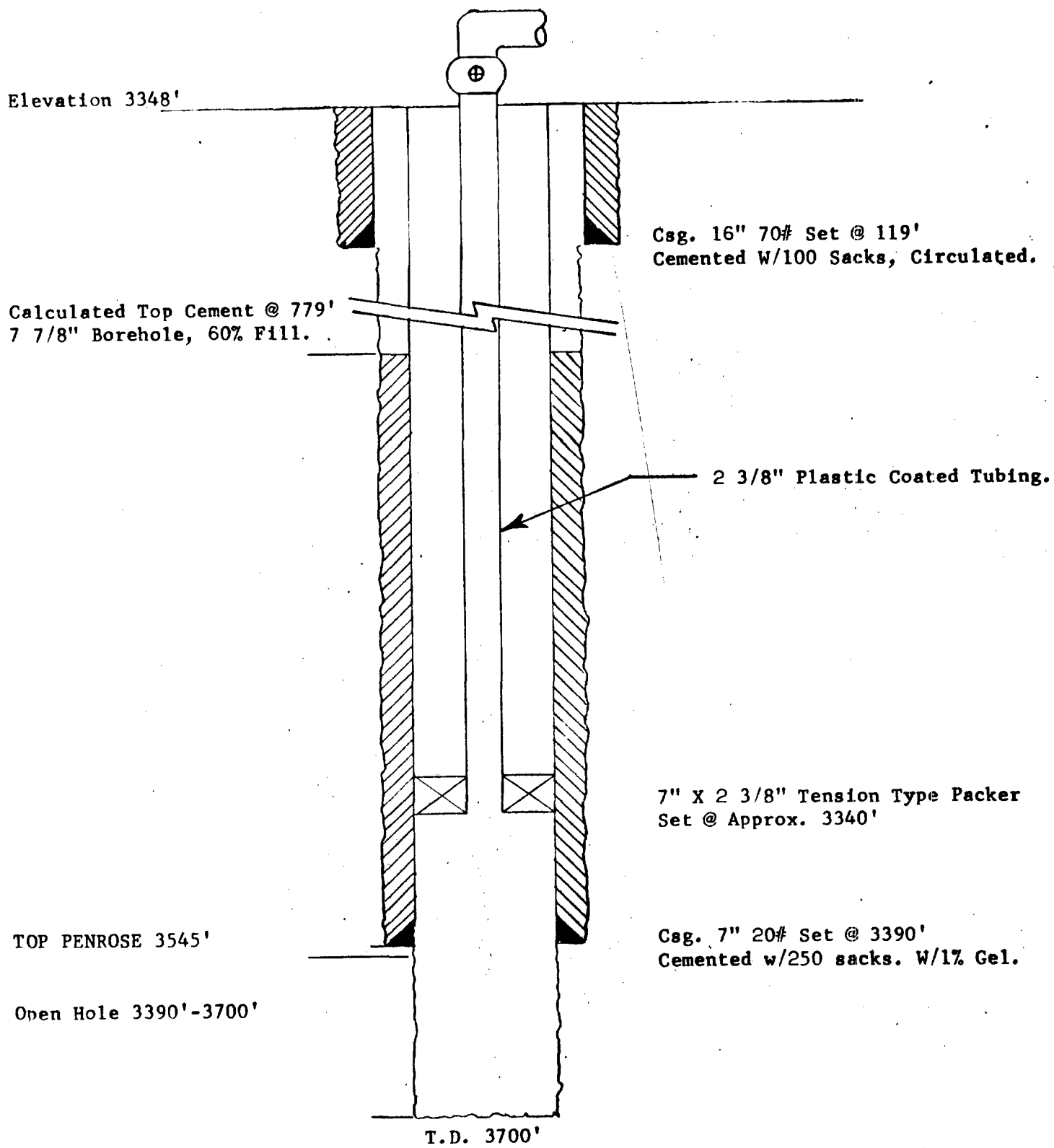

Case 3538

PROPOSED SKELLY PENROSE "A" UNIT WIW

SKELLY OIL COMPANY

H. O. SIMS NO. 15  
660' FSL & 330' FEL, Sec. 33, T-22-S, R-37-E  
LEA COUNTY, NEW MEXICO

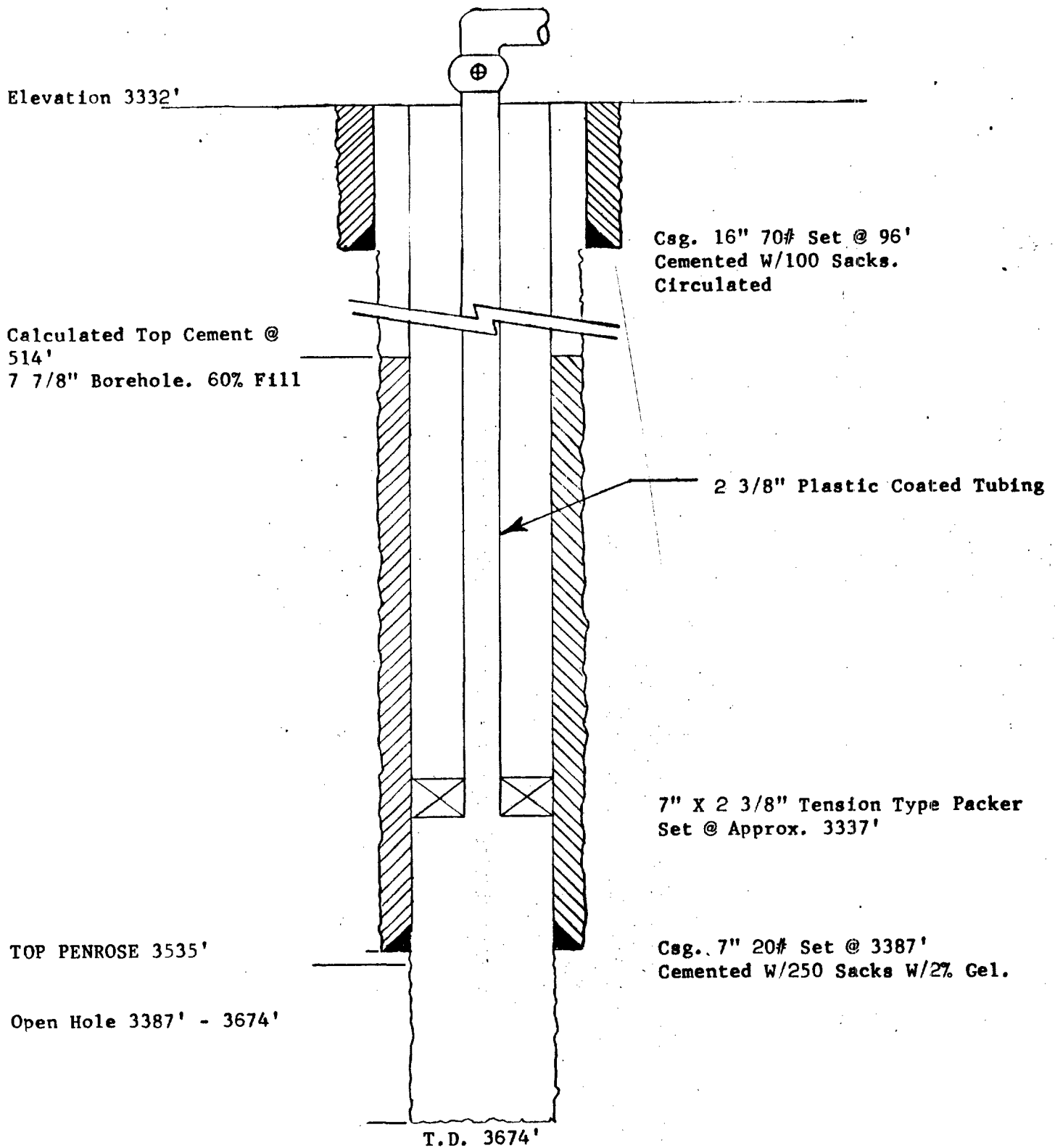

*Case 3538*

PROPOSED SKELLY PENROSE "A" UNIT WIW

SKELLY OIL COMPANY

H. O. SIMS NO. 8  
660' FSL & 1980' FWL, SECTION 34, T-22-S, R-37-E  
LEA COUNTY, NEW MEXICO

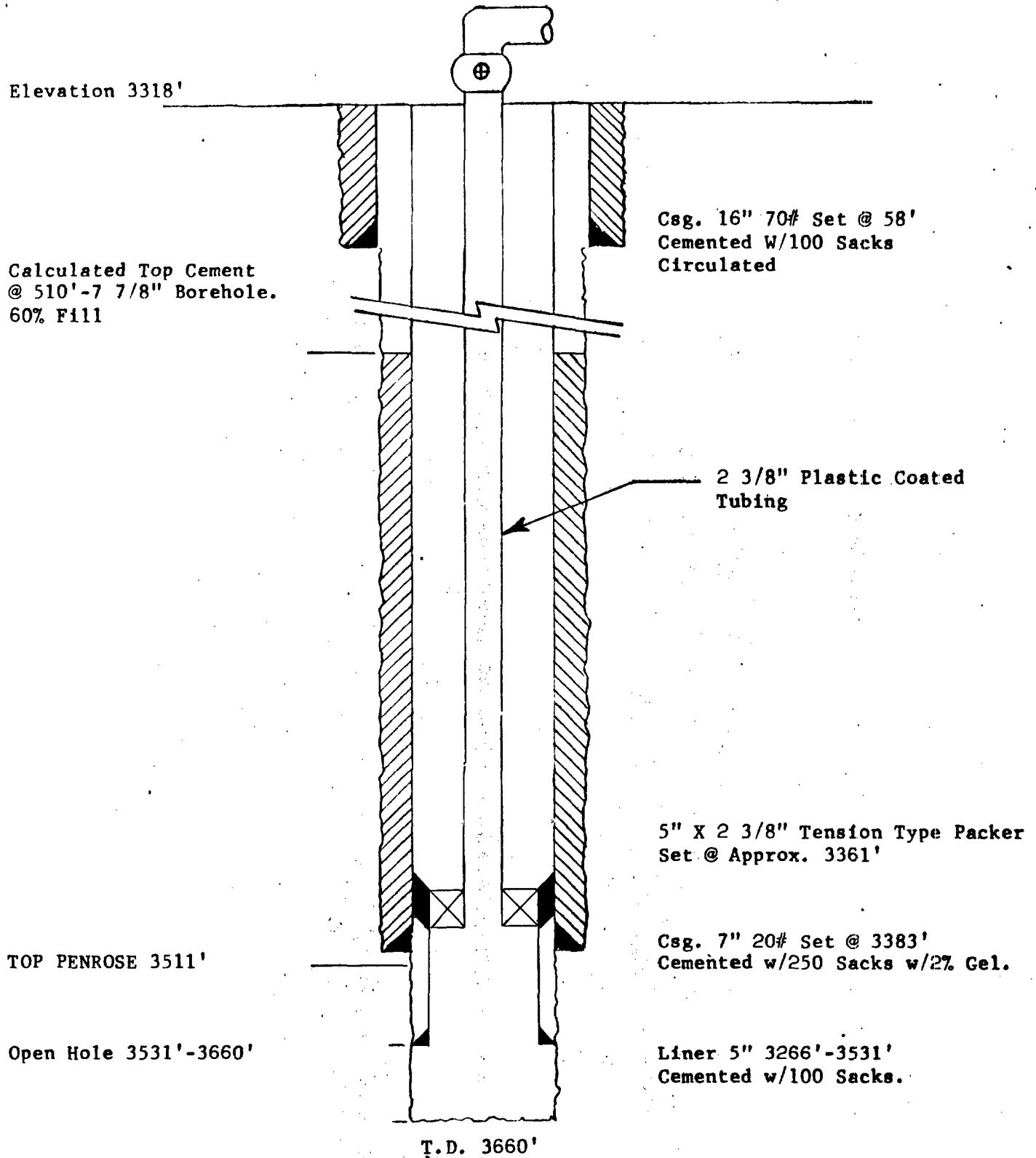

Case 3538

PROPOSED SKELLY PENROSE "A" UNIT WIW

SKELLY OIL COMPANY

ELLEN SIMS NO. 5  
330' FNL & 2310' FEL, Sec. 3, T-23-S, R-37-E  
LEA COUNTY, NEW MEXICO

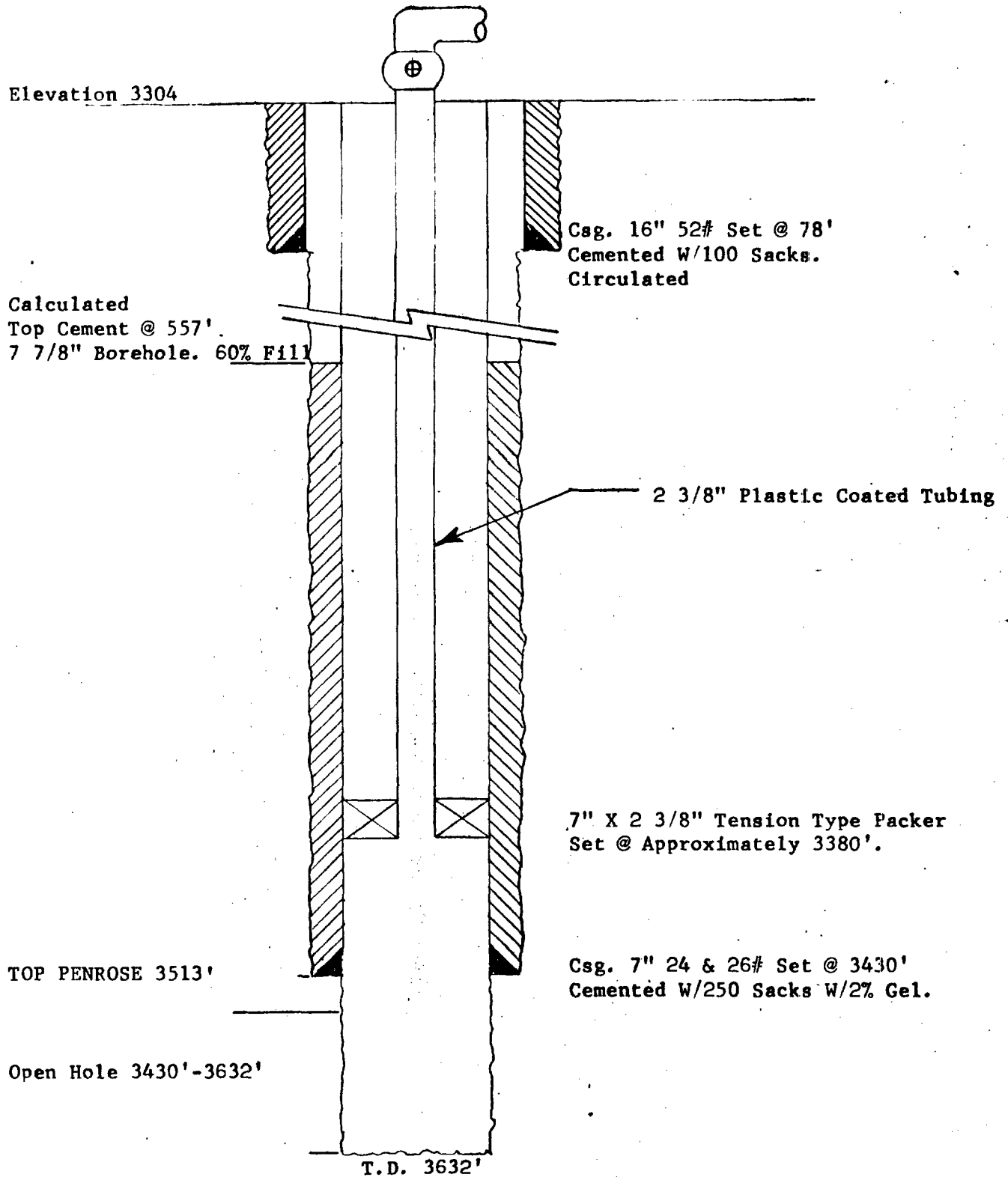

PROPOSED SKELLY PENROSE "A" UNIT WIW

SKELLY OIL COMPANY

H. O. SIMS NO. 4  
660' FNL & 660' FWL, Sec. 3, T-23-S, R-37-E  
LEA COUNTY, NEW MEXICO

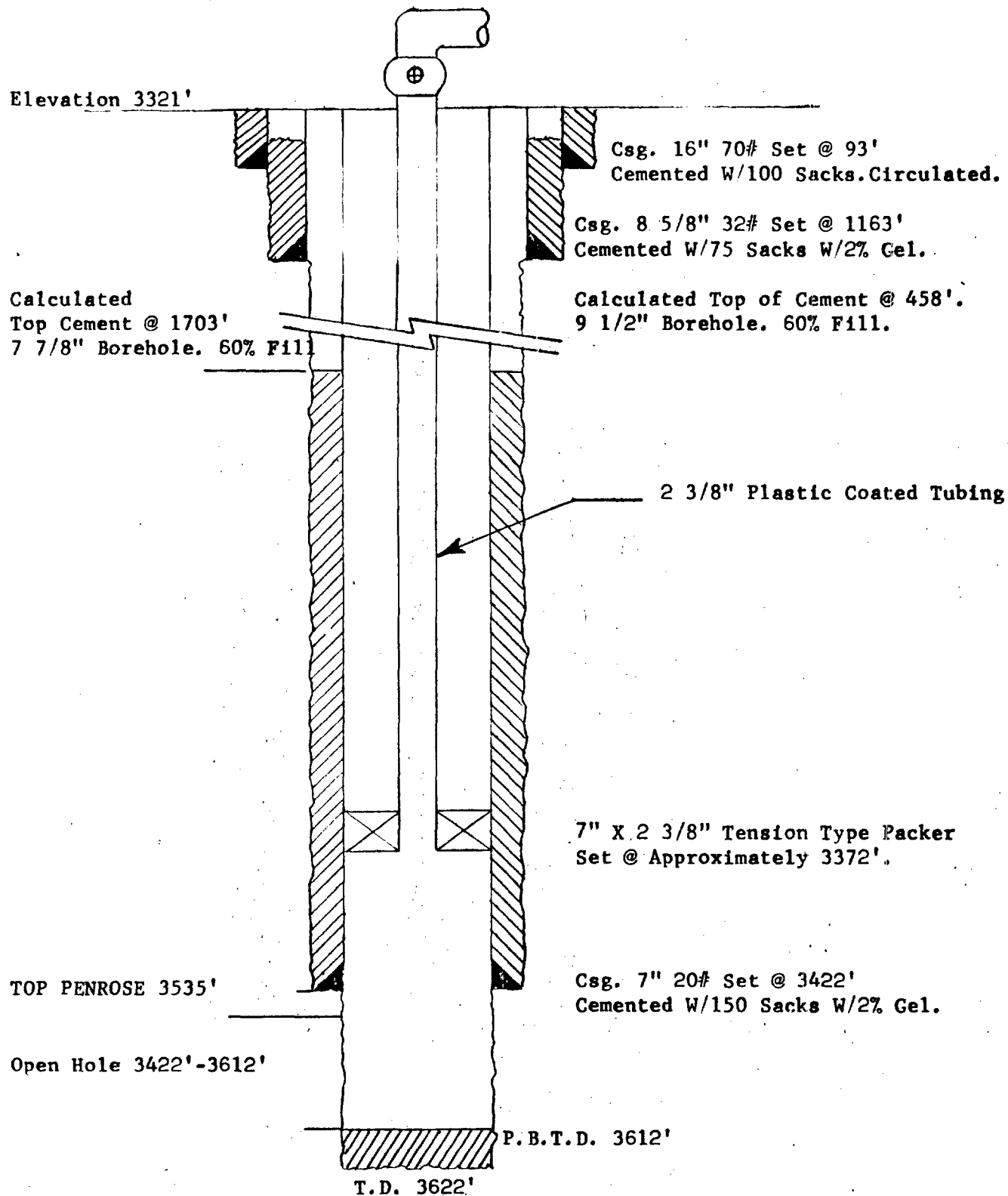

PROPOSED SKELLY PENROSE "A" UNIT WIW

SKELLY OIL COMPANY

H. O. SIMS NO. 13  
660' FNL & 1980' FEL, Sec. 4, T-23-S, R-37-E  
LEA COUNTY, NEW MEXICO

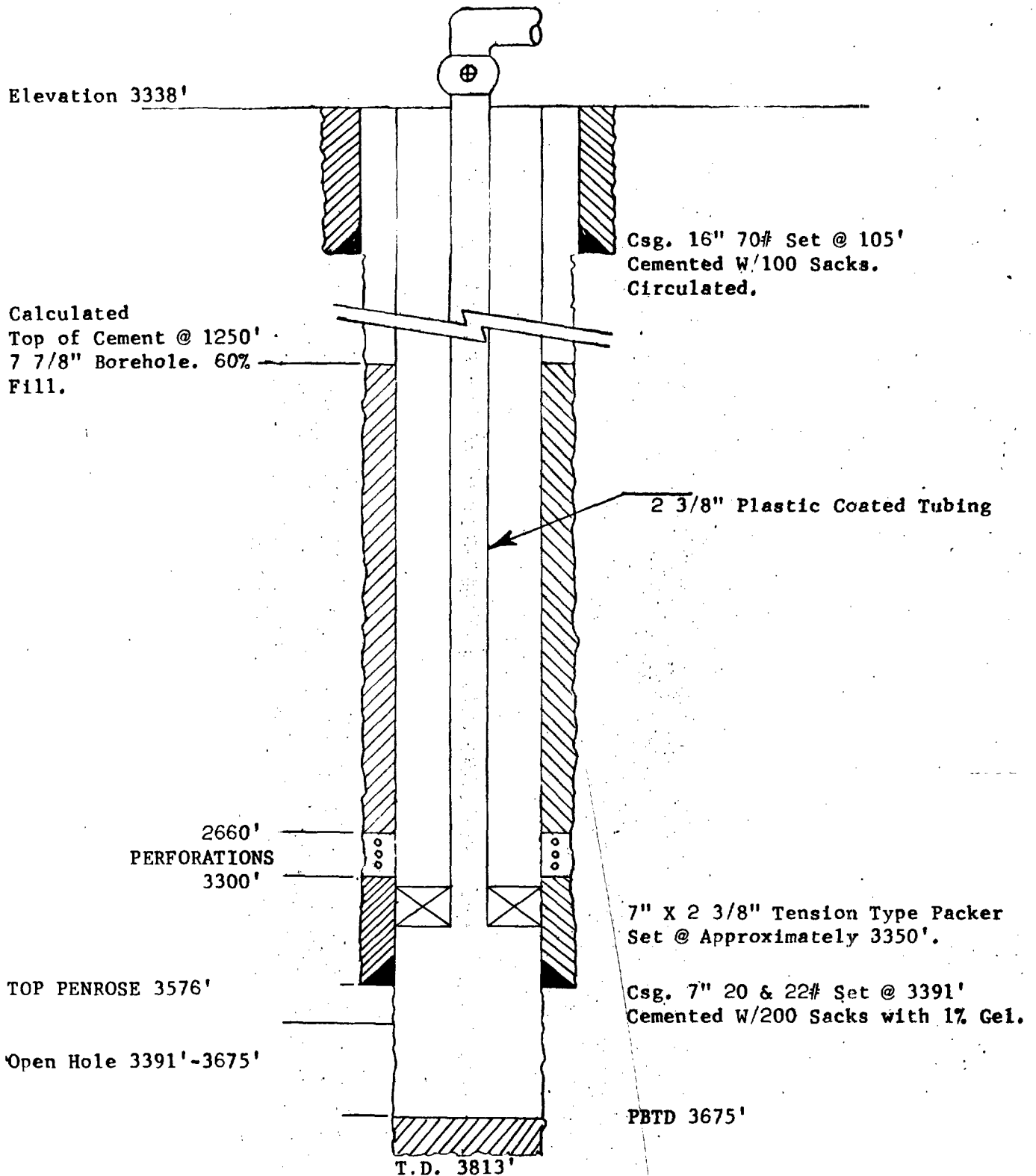

PROPOSED SKELLY PENROSE "A" UNIT WIW

SKELLY OIL COMPANY

A. L. KING NO. 1  
1980' FNL & 1980' FWL, Sec. 4, T-23-S, R-37-E  
LEA COUNTY, NEW MEXICO

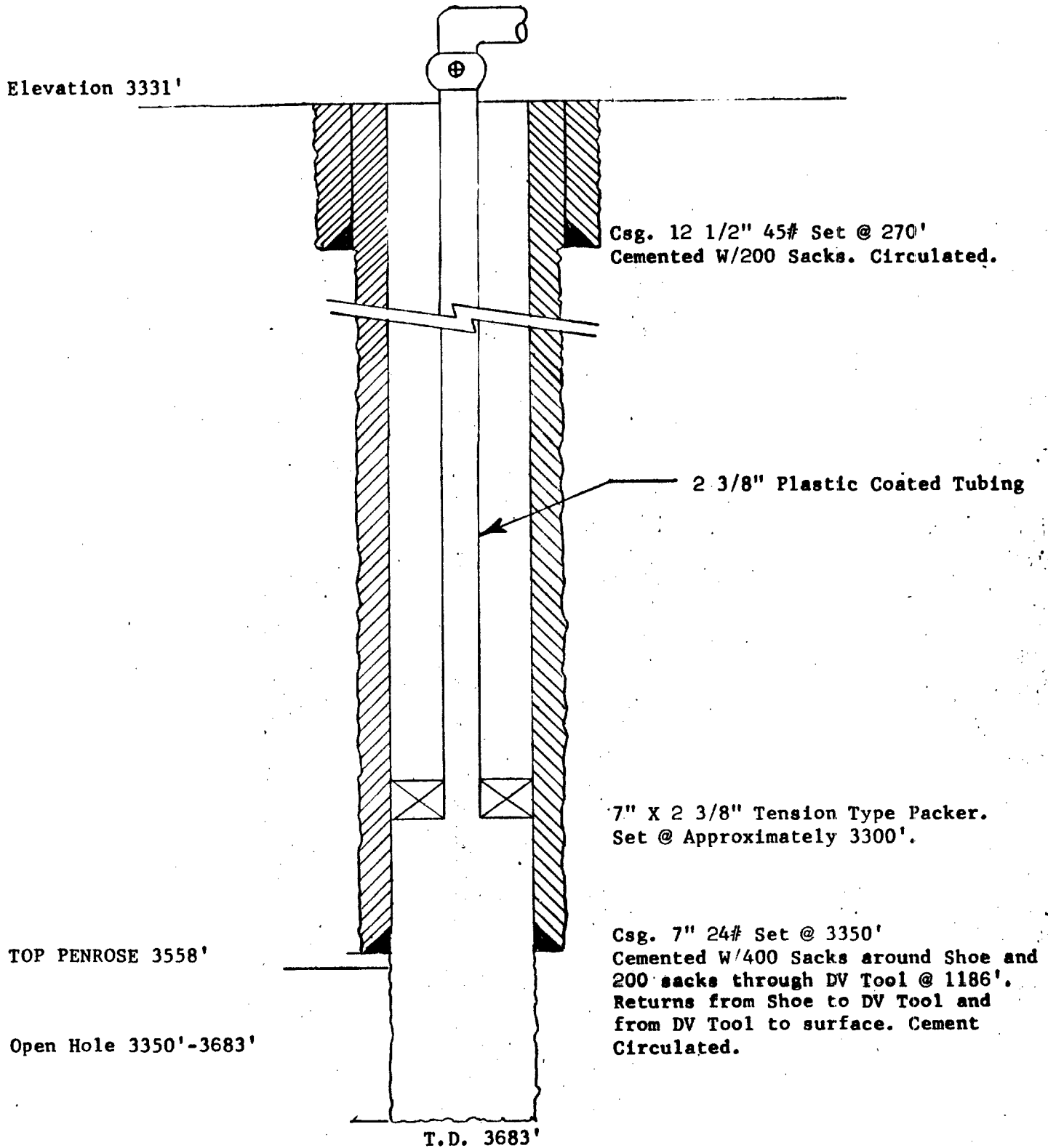



PROPOSED SKELLY PENROSE "A" UNIT WIW

SKELLY OIL COMPANY

H. O. SIMS NO. 2  
1980' FWL & 660' FEL, Sec. 5, T-23-S, R-37-E  
LEA COUNTY, NEW MEXICO

*There is a note here  
have been recorded*

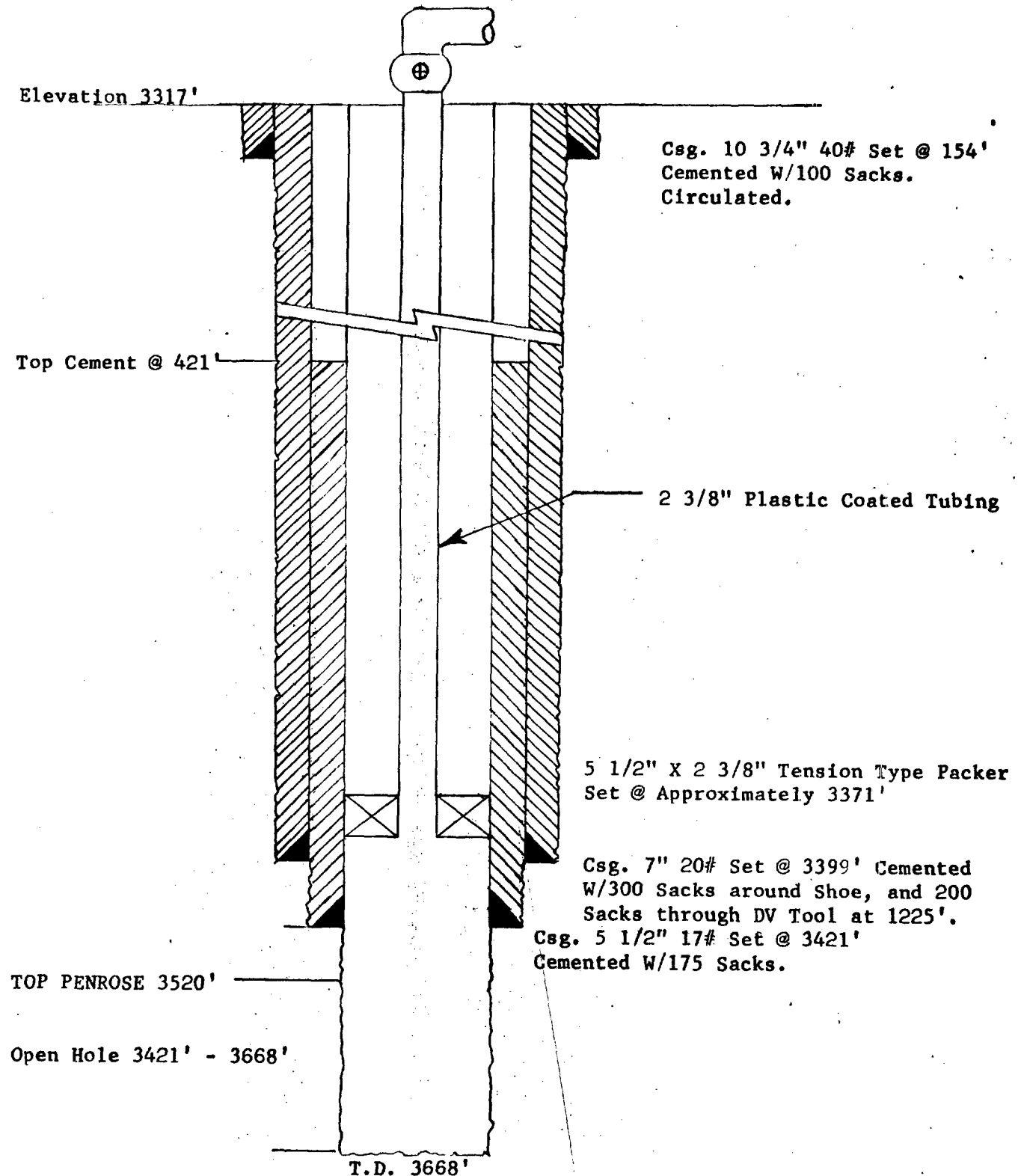

PROPOSED SKELLY PENROSE "A" UNIT WIW

SKELLY OIL COMPANY

SIMS "D" NO. 1

1980' FNL & 1980' FWL, Sec. 3, T-23-S, R-37-E  
LEA COUNTY, NEW MEXICO

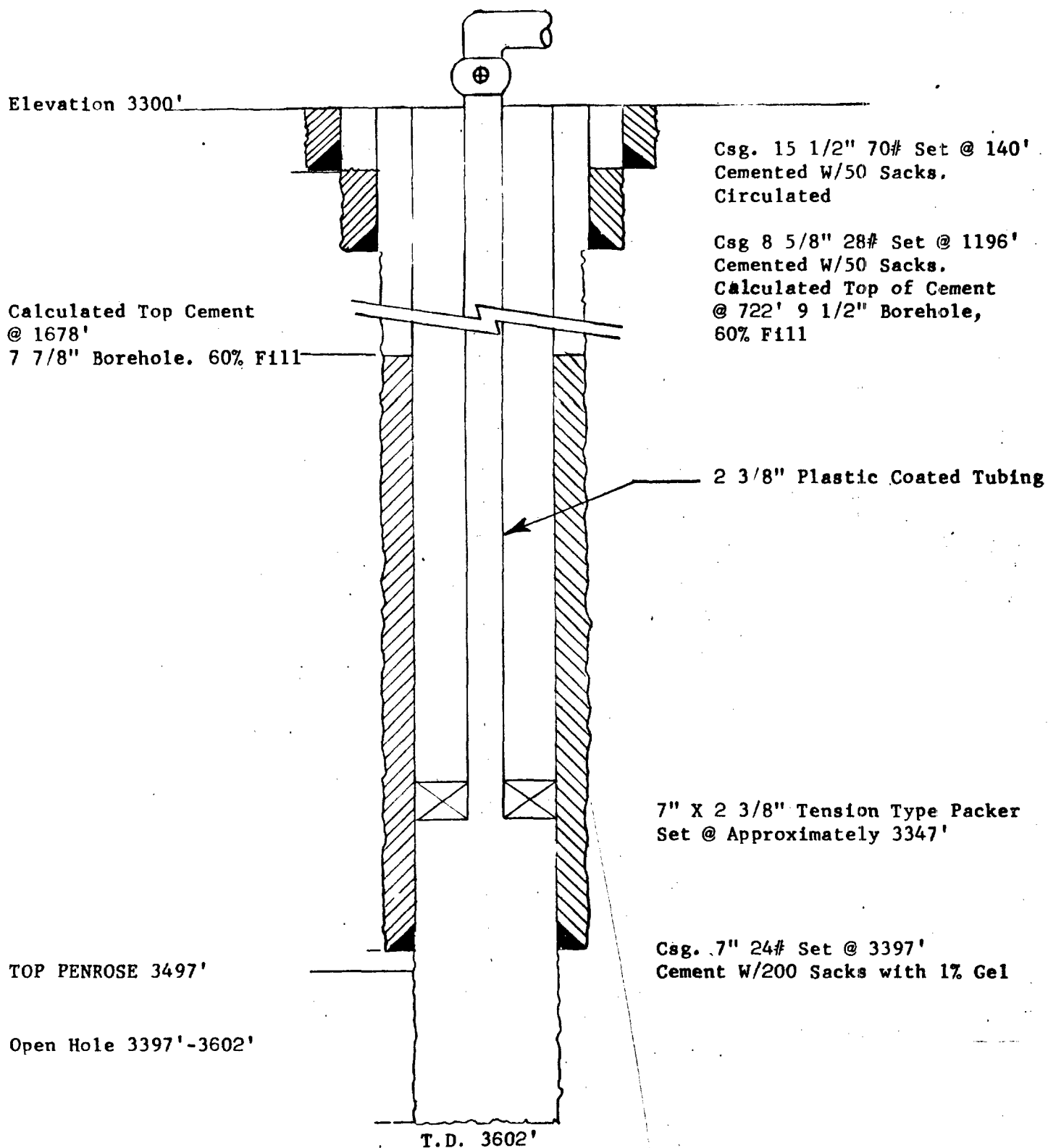

PROPOSED SKALLY PENROSE "A" UNIT WIW

SKELLY OIL COMPANY

ELLEN SIMS NO. 1  
1980' FSL & 1980' FEL, Sec. 3, T-23-S, R-37-E  
LEA COUNTY, NEW MEXICO

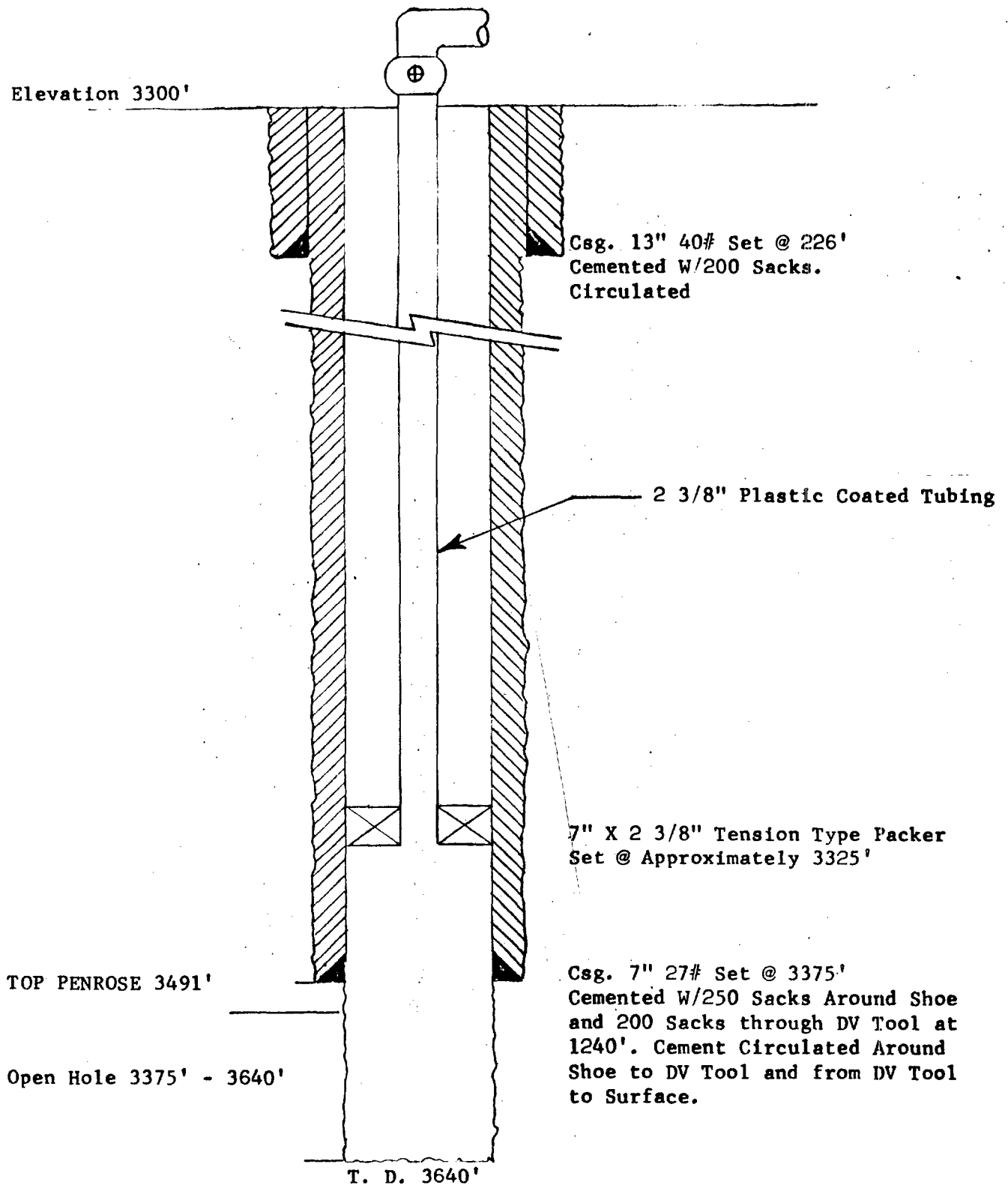

PROPOSED SKELLY PENROSE "A" UNIT WIW

SKELLY OIL COMPANY

R. R. SIMS NO. 5  
1980' FSL & 660' FWL, Sec. 3, T-23-S, R-37-E  
LEA COUNTY, NEW MEXICO

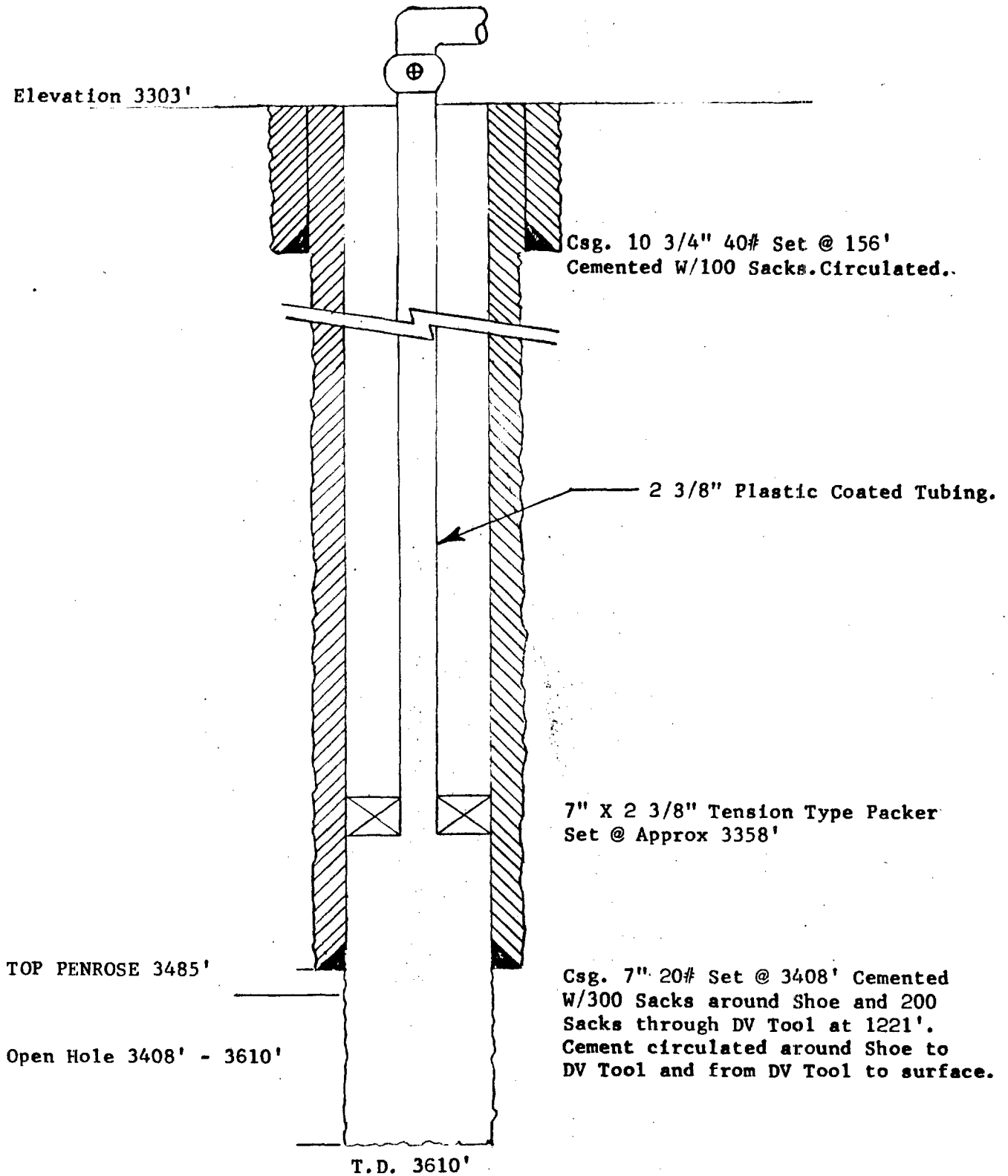

PROPOSED SKELLY PENROSE "A" UNIT WIW

SAMEDAN OIL CORPORATION

HUGHES "A1" NO. 2  
1980' FSL & 1980' FEL, Sec. 4, T-23-S, R-37-E  
LEA COUNTY, NEW MEXICO

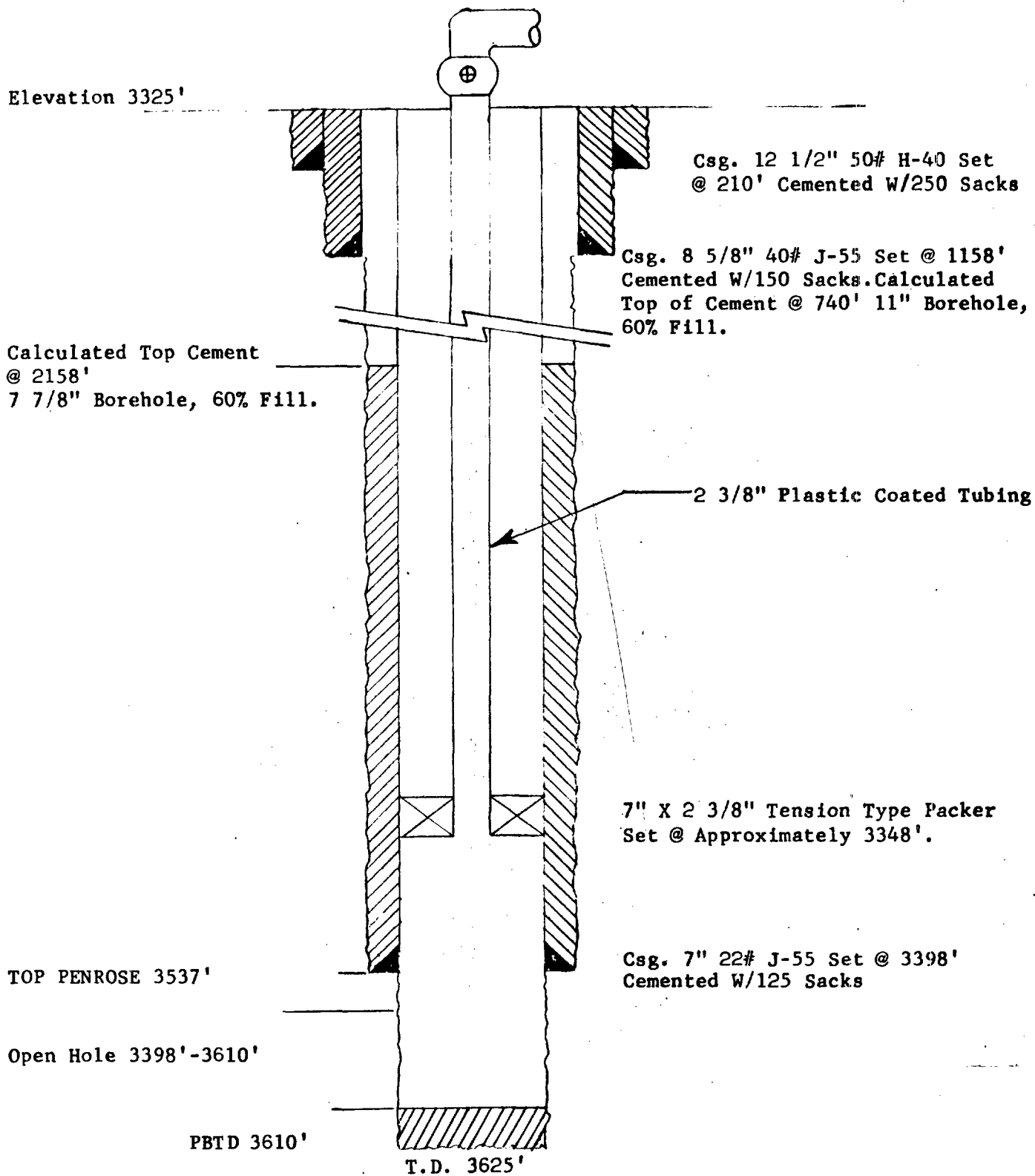

PROPOSED SKELLY PENROSE "A" UNIT WIW

SAMEDAN OIL CORPORATION

HUGHES "A1" NO. 6  
1980' FSL & 660' FWL, Sec. 4, T-23-S, R-37-E  
LEA COUNTY, NEW MEXICO

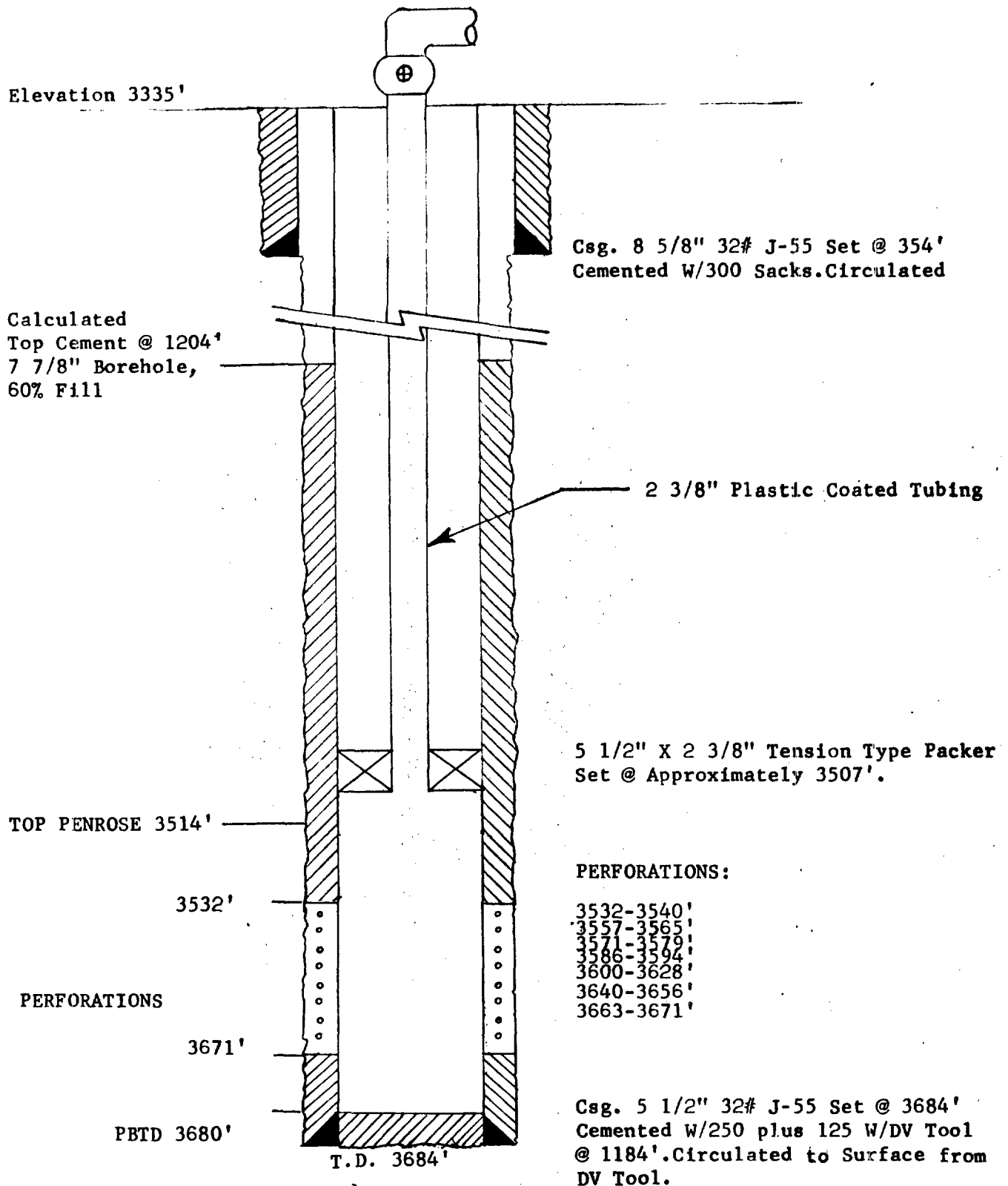

PROPOSED SKELLY PENROSE "A" UNIT WIW

SKELLY OIL COMPANY

R. R. SIMS NO. 4  
660' FSL & 1980' FWL, Sec. 4, T-23-S, R-37-E  
LEA COUNTY, NEW MEXICO

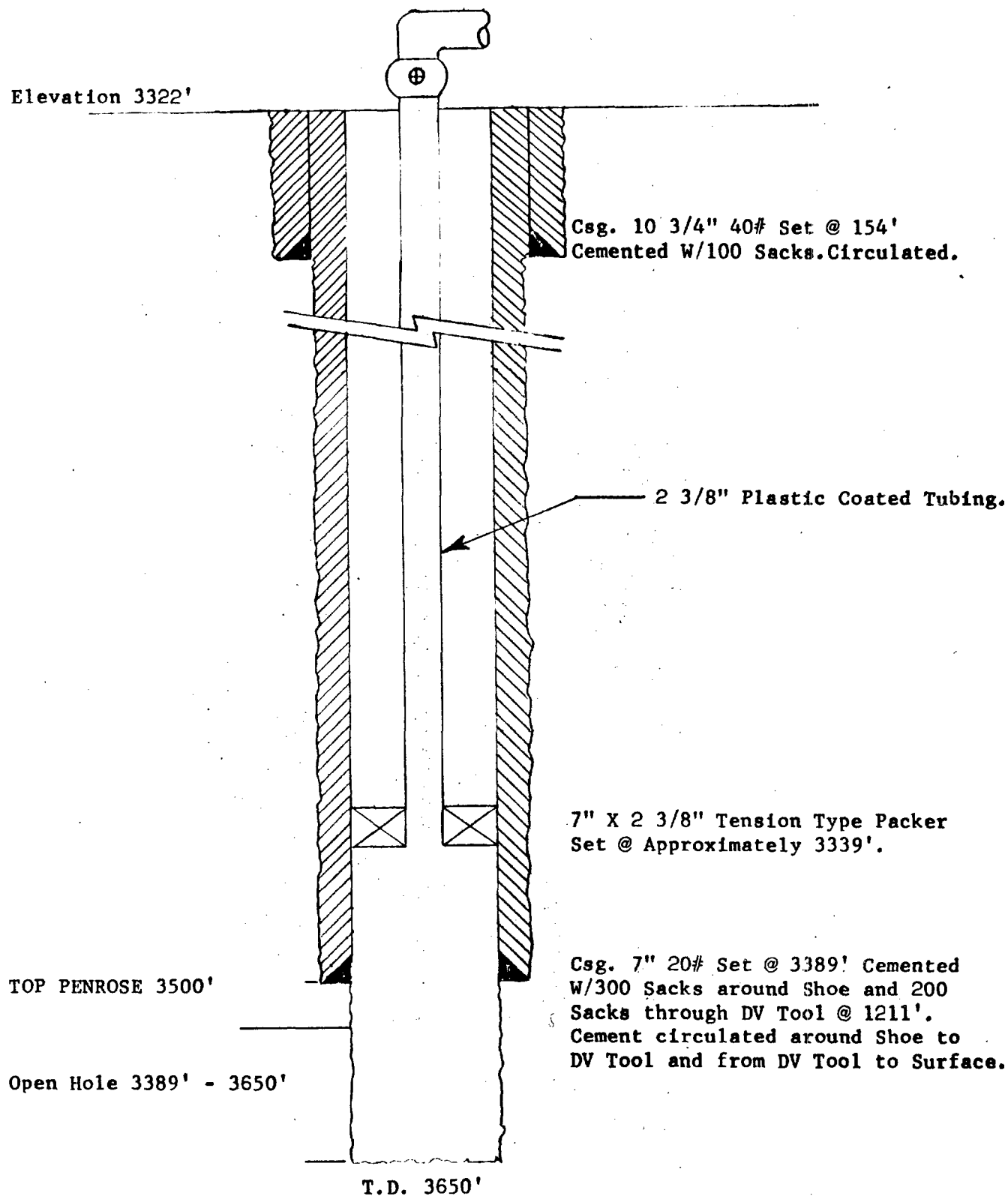

PROPOSED SKELLY PENROSE "A" UNIT WIW

SKELLY OIL COMPANY

R. R. SIMS NO. 1

660' FSL & 660' FEL, Sec. 4, T-23-S, R-37-E  
LEA COUNTY, NEW MEXICO

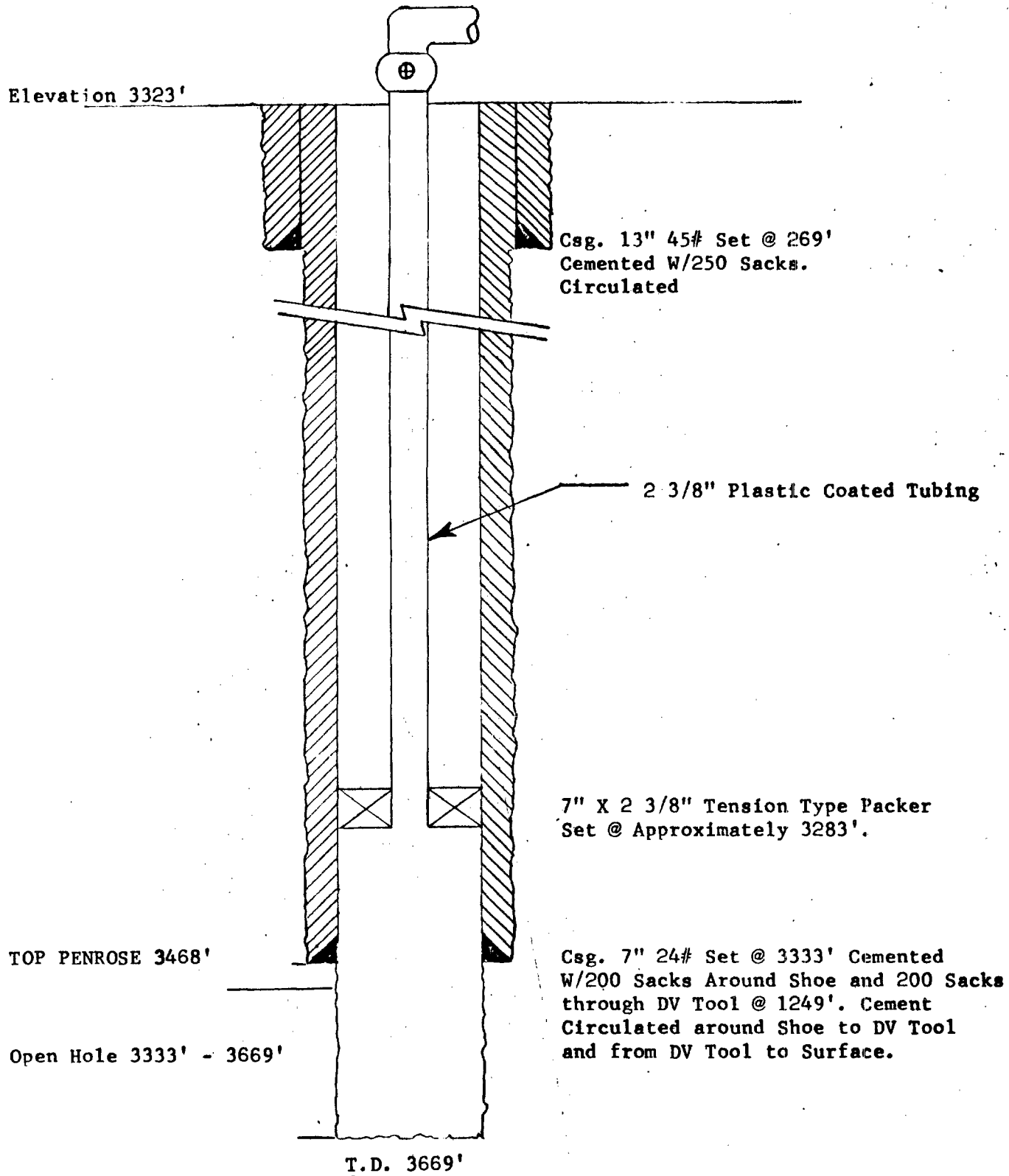



PROPOSED SKELLY PENROSE "A" UNIT WIW

SKELLY OIL COMPANY

SIMS "C" NO. 1  
740' FSL & 2000' FWL, Sec. 3, T-23-S, R-37-E  
LEA COUNTY, NEW MEXICO

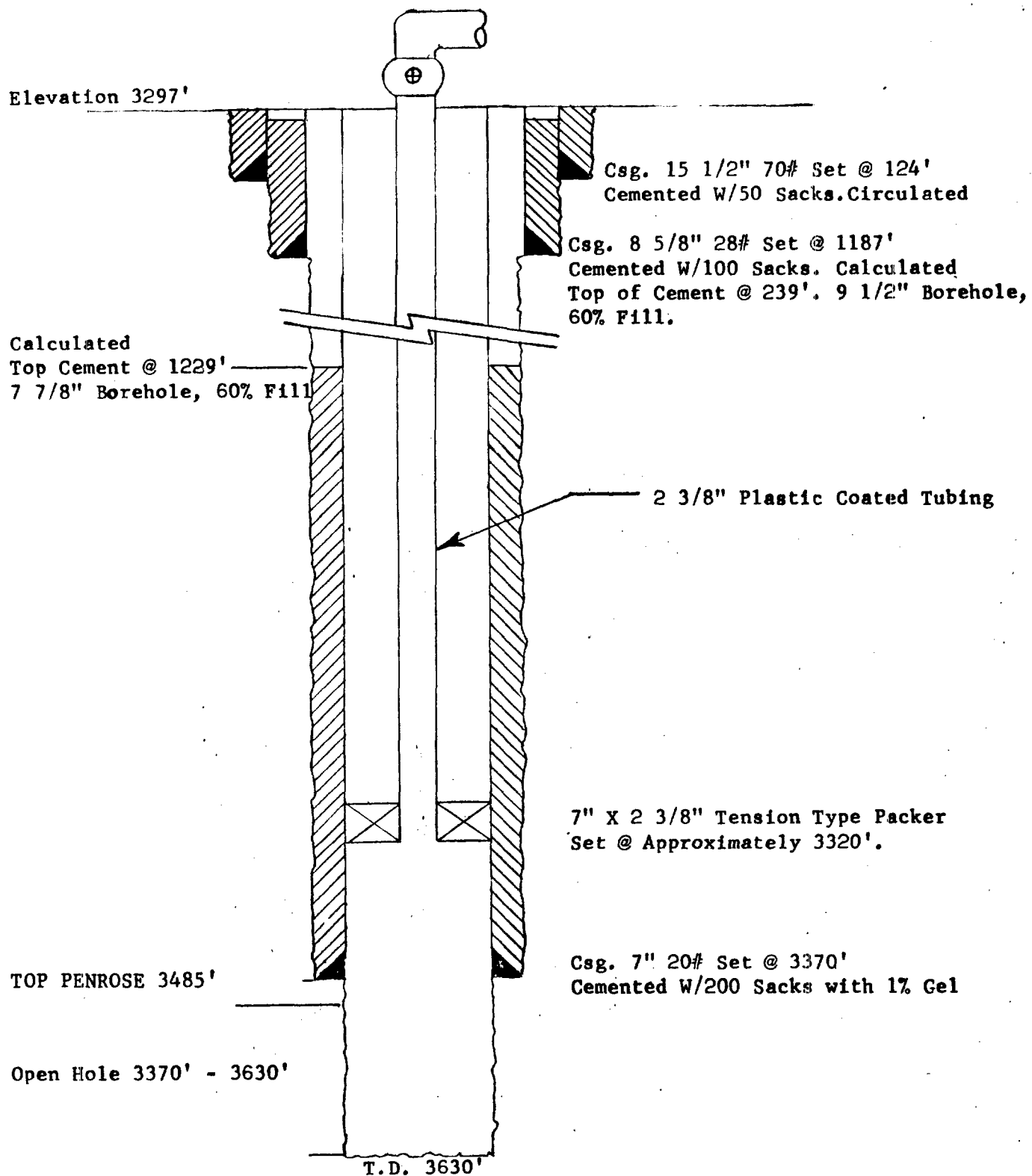

PROPOSED SKELLY PENROSE "A" UNIT WIW

SKELLY OIL COMPANY  
ELLEN SIMS NO.3  
660' FSL & 660' FEL, Sec. 3, T-23-S, R-37-E  
LEA COUNTY, NEW MEXICO

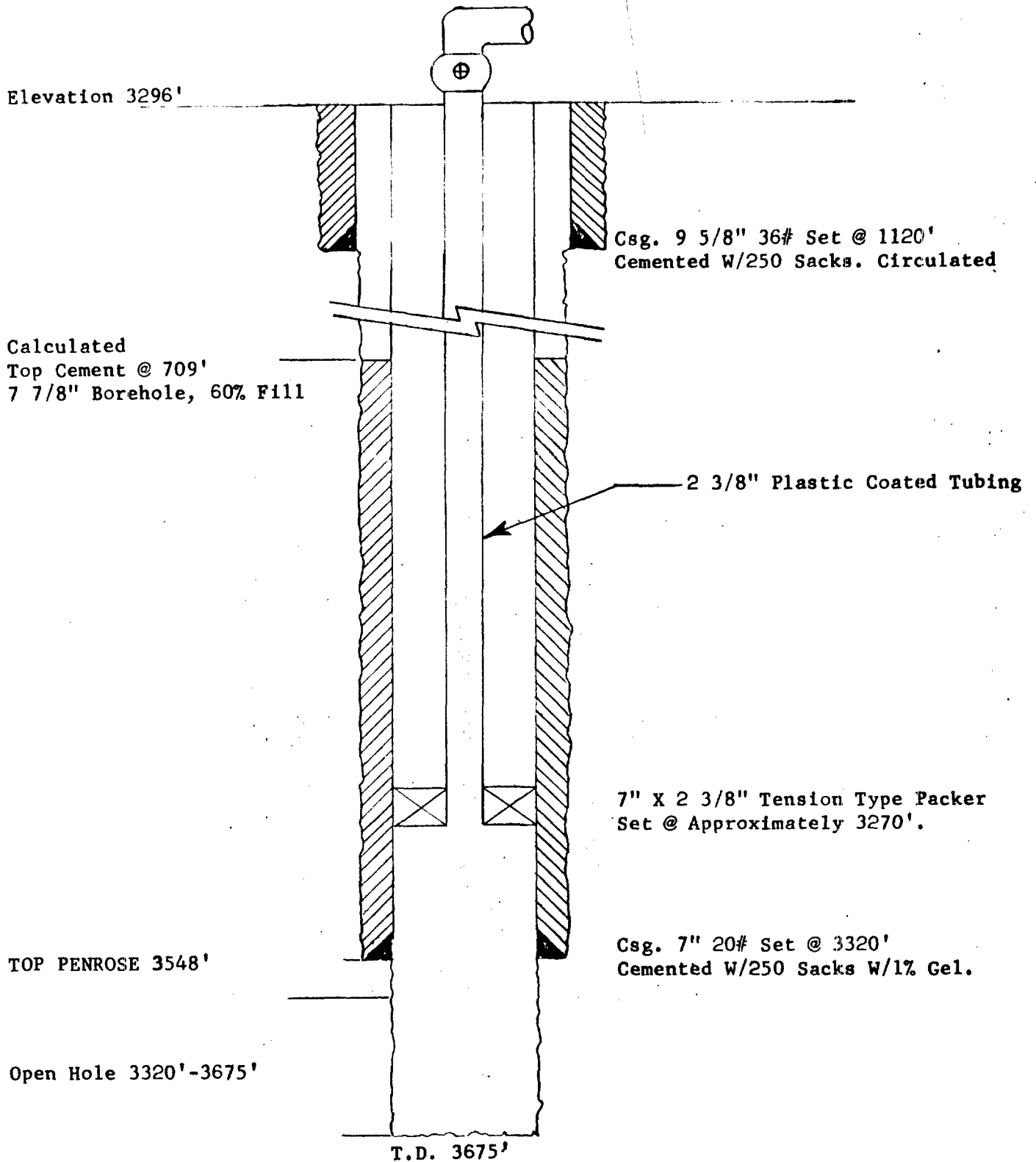

PROPOSED SKELLY PENROSE "A" UNIT WIW

SKELLY OIL COMPANY

G. W. SIMS NO. 6  
660' FNL & 1980' FEL, Sec. 10, T-23-S, R-37-E  
LEA COUNTY, NEW MEXICO

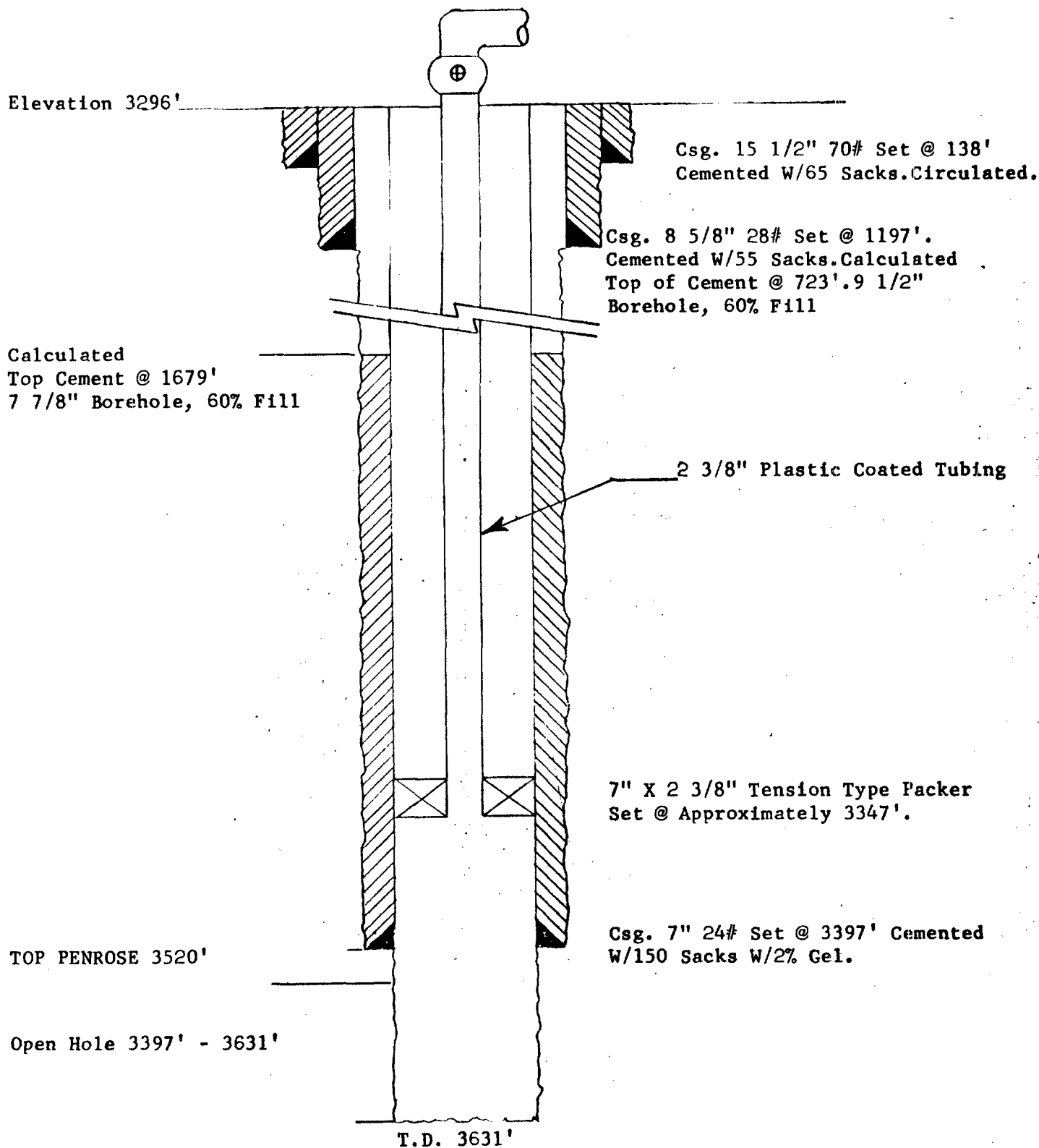

PROPOSED PENROSE SKELLY "A" UNIT WIW

SKELLY OIL COMPANY

G. W. SIMS NO. 4  
660' FNL & 660' FWL, Sec. 10, T-23-S, R-37-E  
LEA COUNTY, NEW MEXICO

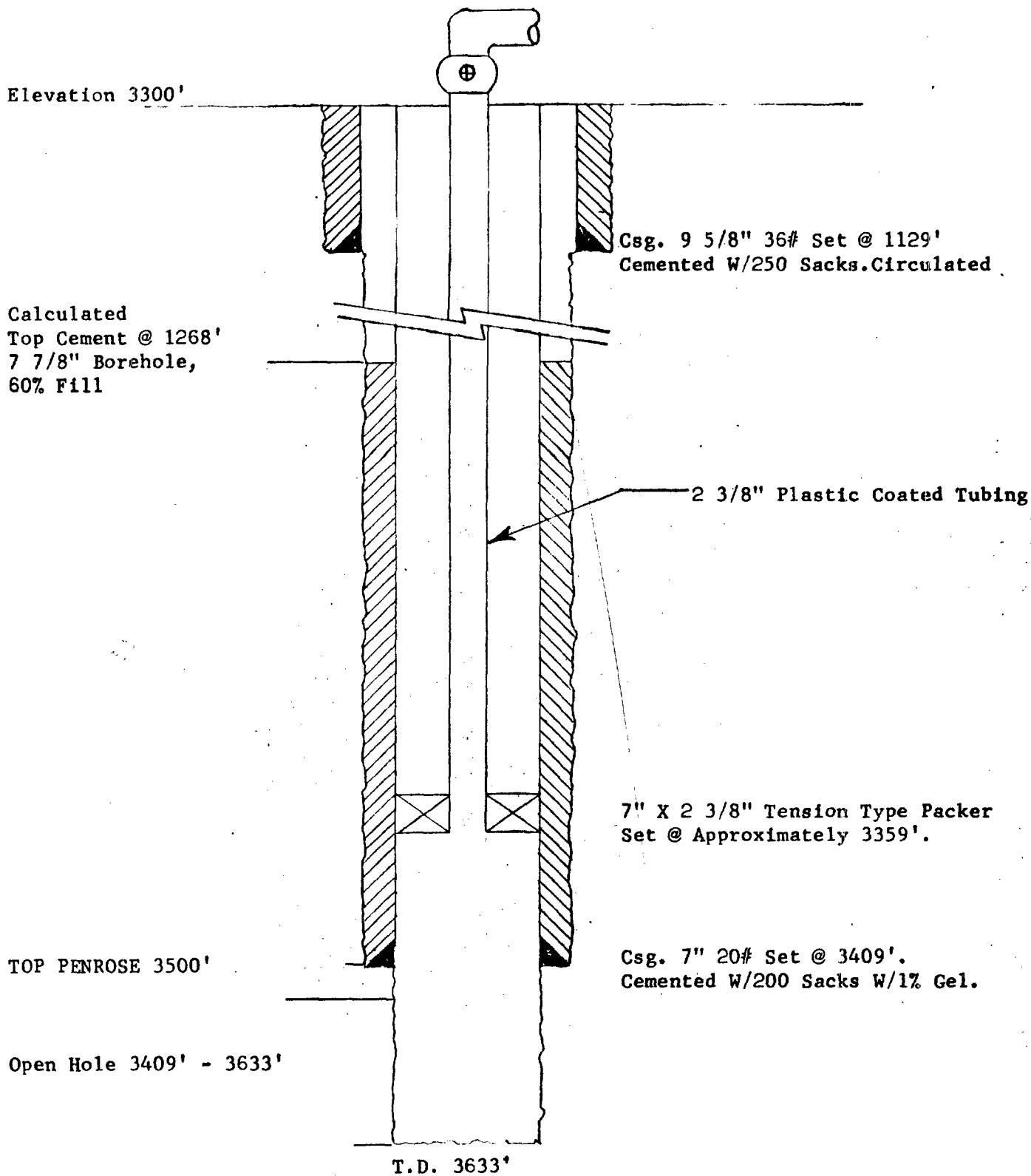

PROPOSED SKELLY PENROSE "A" UNIT WIW

SKELLY OIL COMPANY

G. W. SIMS NO. 3  
660' FNL & 1980' FEL, Sec. 9, T-23-S, R-37-E  
LEA COUNTY, NEW MEXICO

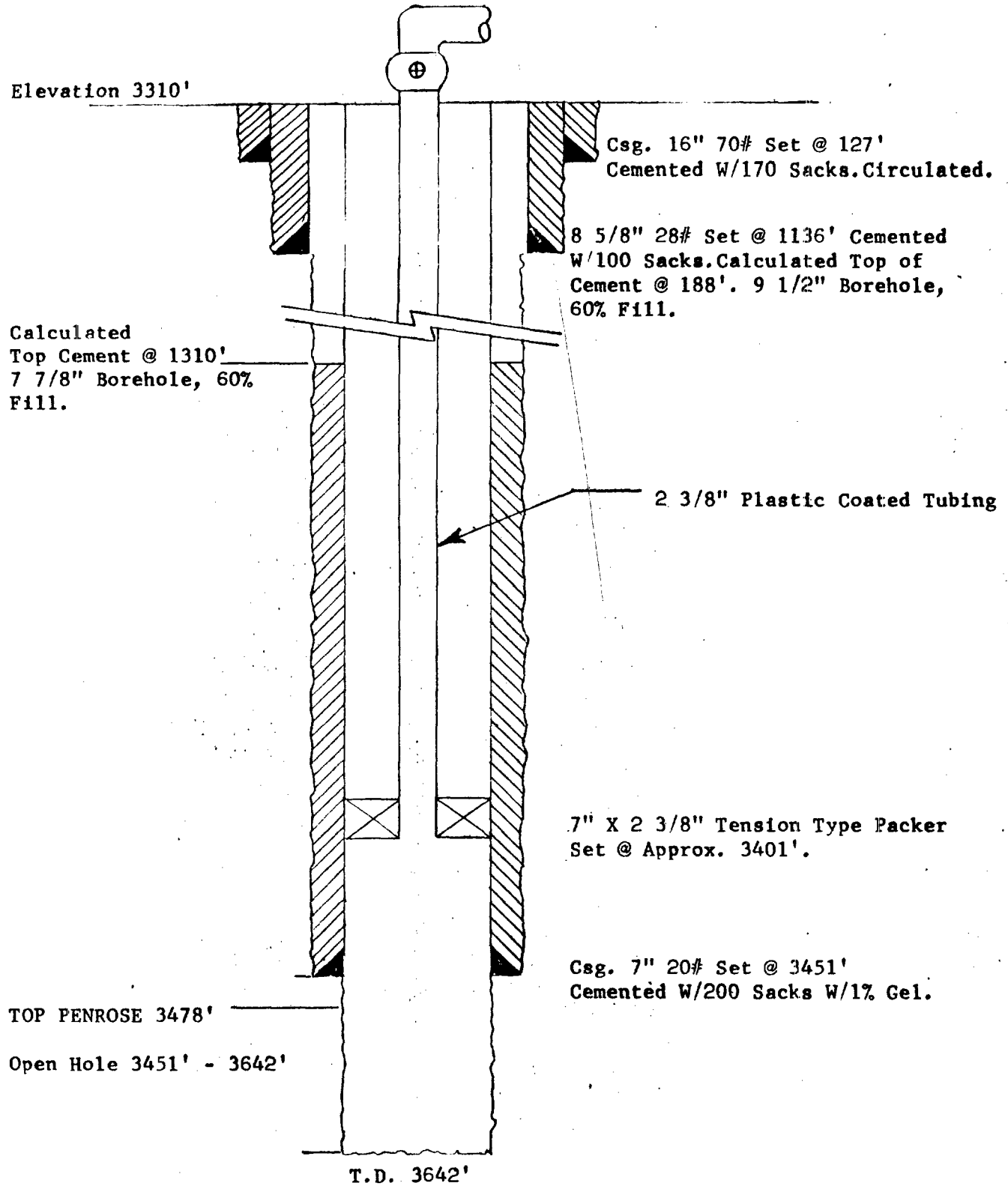

PROPOSED SKELLY PENROSE "A" UNIT WIW

SKELLY OIL COMPANY

G. W. SIMS NO. 7  
1980' FNL & 660' FEL, Sec. 9, T-23-S, R-37-E  
LEA COUNTY, NEW MEXICO

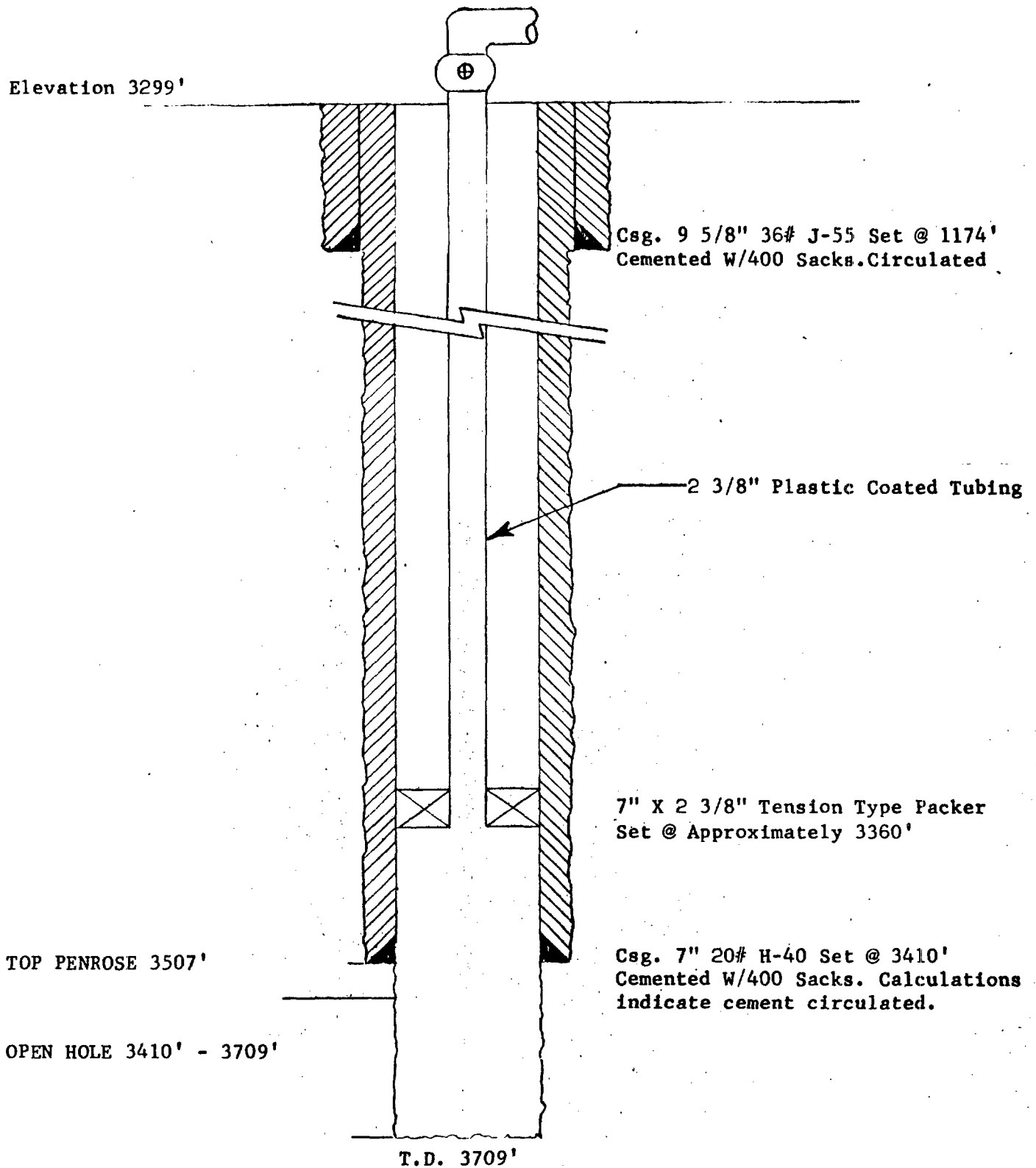

PROPOSED SKELLY PENROSE "A" UNIT WIW

SKELLY OIL COMPANY

G. W. SIMS NO. 5  
1980' FNL & 1980' FWL, Sec. 10, T-23S, R-37-E  
LEA COUNTY, NEW MEXICO

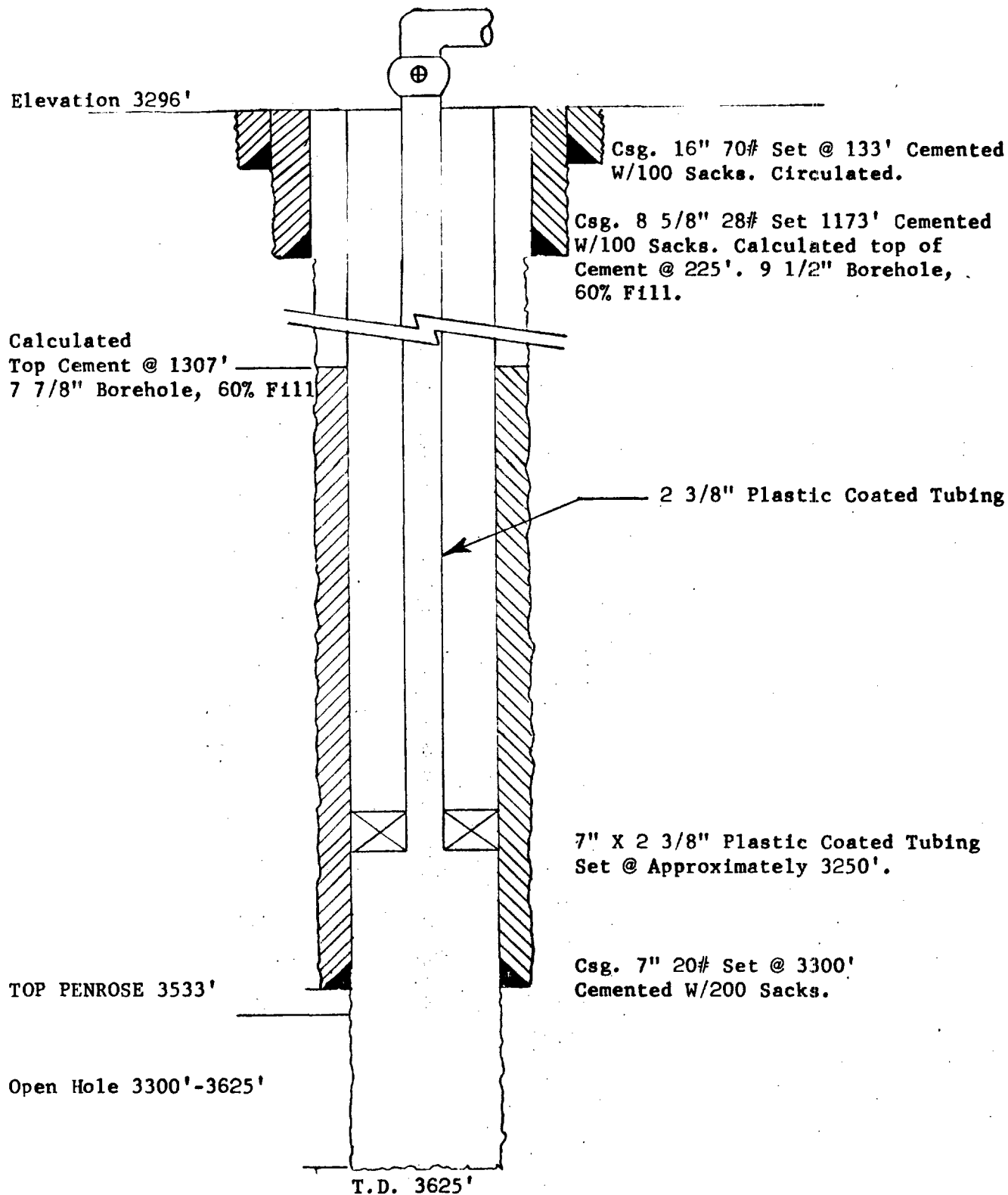

PROPOSED SKELLY PENROSE "A" UNIT WIW

SKELLY OIL COMPANY

W. P. SIMS NO. 2

1980' FNL & 660' FEL, Sec. 10, T-23-S, R-37-E  
LEA COUNTY, NEW MEXICO

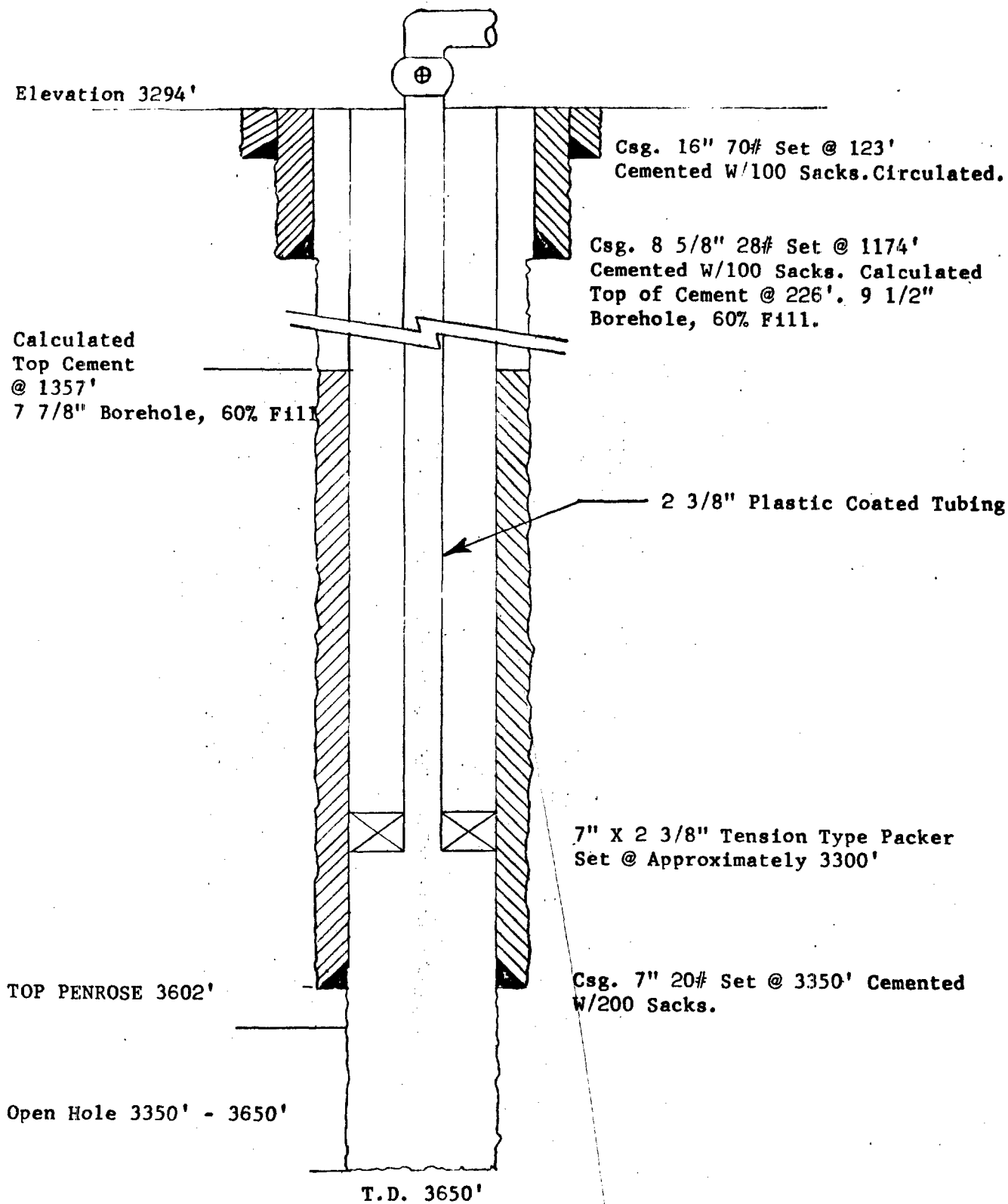



PROPOSED SKELLY PENROSE "A" UNIT WIW

SAMEDAN OIL CORPORATION

HUGHES "A2" NO. 4  
1980' FSL & 1980' FEL, Sec. 10, T-23-S, R-37-E  
LEA COUNTY, NEW MEXICO

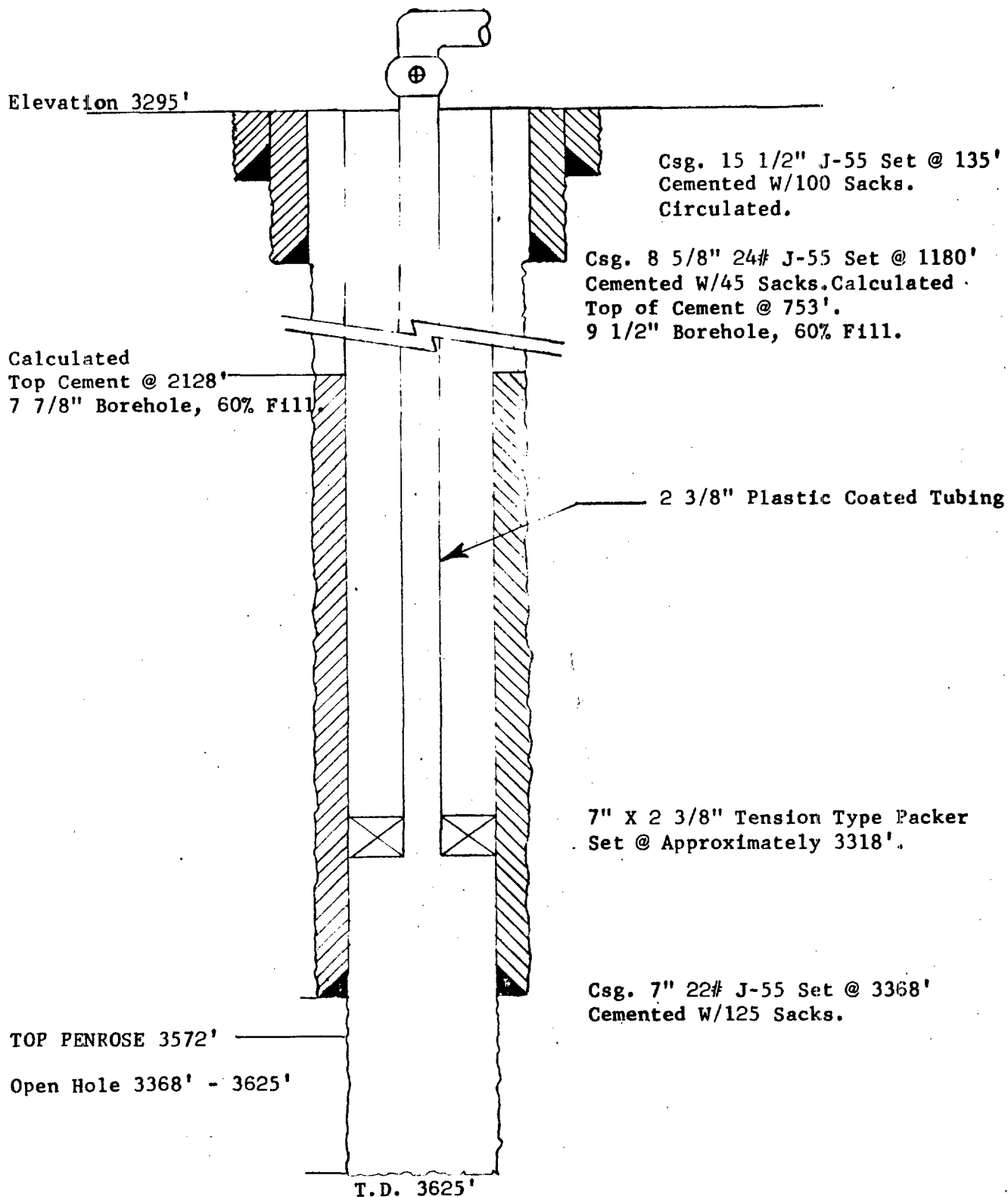

PROPOSED SKELLY PENROSE "A" UNIT WIW

SAMEDAN OIL CORPORATION

HUGHES "A2" NO. 11  
1650' FSL & 330' FWL, Sec. 10, T-23-S, R-37-E  
LEA COUNTY, NEW MEXICO

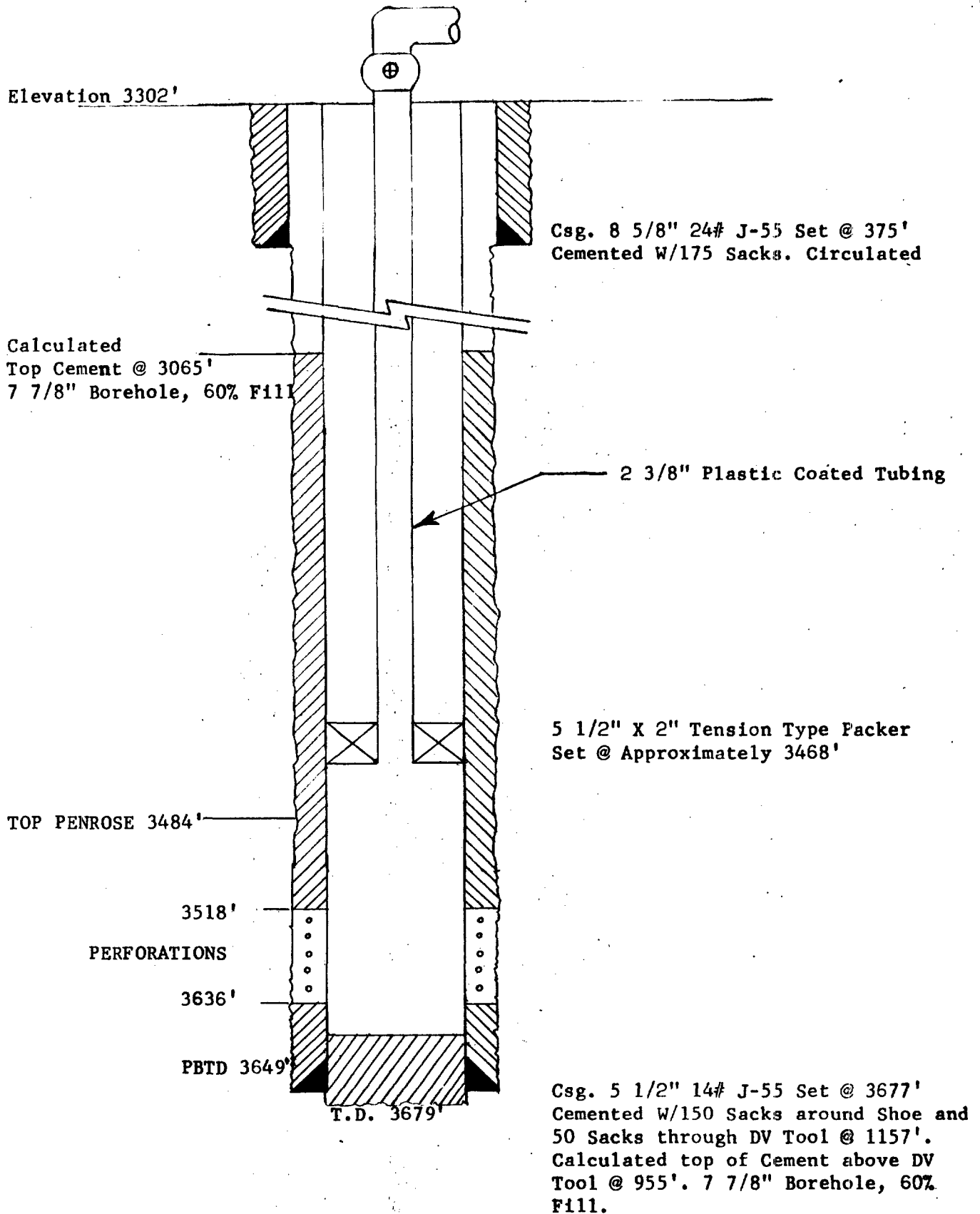

PROPOSED SKELLY PENROSE "A" UNIT WIW

SAMEDAN OIL CORPORATION

HUGHES "A2" NO. 7  
1980' FSL & 1980' FEL, Sec. 9, T-23-S, R-37-E  
LEA COUNTY, NEW MEXICO

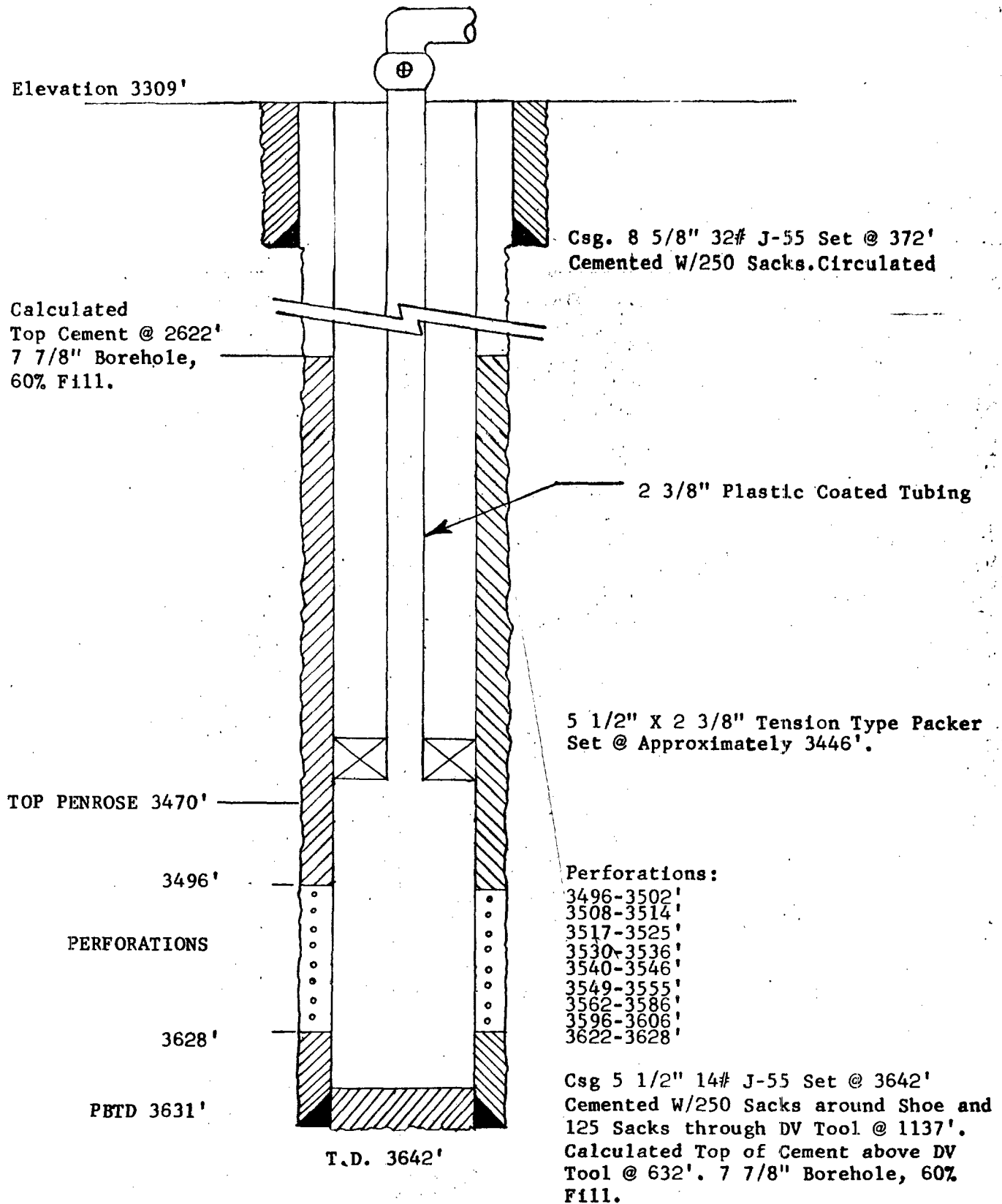

PROPOSED SKELLY PENROSE "A" UNIT WIW

SAMEDAN OIL CORPORATION

HUGHES "A2" NO. 8  
660' FSL & 660' FEL, Sec. 9, T-23-S, R-37-E  
LEA COUNTY, NEW MEXICO

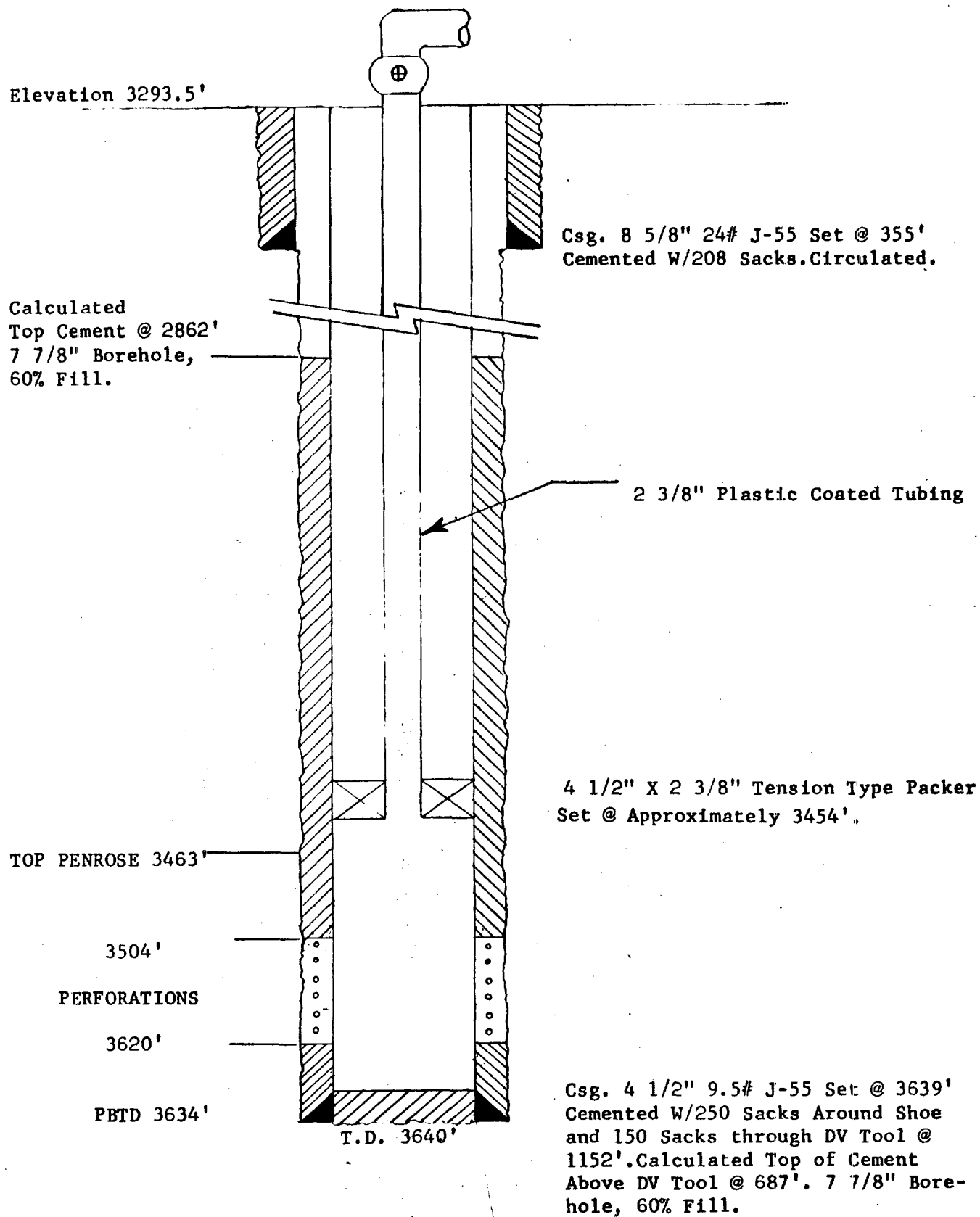

MAIN OFFICE 000

APR 25 AM 8 17

3538

Drawer 1857  
Roswell, New Mexico 88201

April 24, 1967

Skelly Oil Company  
P. O. Box 1650  
Tulsa, Oklahoma 74102

Attention: Mr. Barton W. Ratliff

Gentlemen:

Your initial plan of operation covering secondary recovery operations for the Skelly Penrose "A" unit, Lea County, New Mexico, has been approved on this date subject to like approval by the appropriate State officials.

One approved copy of the plan is enclosed.

Sincerely yours,

(Orig.Sgd.) CARL C. TRAYWICK

CARL C. TRAYWICK  
Acting Oil and Gas Supervisor

cc:  
Washington (w/cy of plan)  
Hobbs (w/cy of plan)  
NMOCC, Santa Fe (ltr only) ✓

GOVERNOR  
DAVID F. CARGO  
CHAIRMAN

State of New Mexico  
Oil Conservation Commission

LAND COMMISSIONER  
GUYTON B. HAYS  
MEMBER

STATE GEOLOGIST  
A. L. PORTER, JR.  
SECRETARY - DIRECTOR

P. O. BOX 2088  
SANTA FE

March 17, 1967

Mr. Booker Kelly  
White, Gilbert, Koch & Kelly  
Attorneys at Law  
Post Office Box 787  
Santa Fe, New Mexico

Re: Case No. 3538  
Order No. R-3207  
Applicant: Skelly Oil Company

Dear Sir:

Enclosed herewith are two copies of the above-referenced Commission order recently entered in the subject case.

Very truly yours,



A. L. PORTER, Jr.  
Secretary-Director

ALP/ir

Carbon copy of order also sent to:

Hobbs OCC x

Artesia OCC       

Aztec OCC       

Other \_\_\_\_\_