





MURPHY H. BAXTER

STATE "CL" NO. 7 ✓

990' FSL & 660' FWL ✓

SEC. 7-T18S-R34E

MURPHY H. BAXTER

STATE "CL" NO. 6 ←

330' FNL & 660' FEL ←

SEC. 7-T18S-R34E

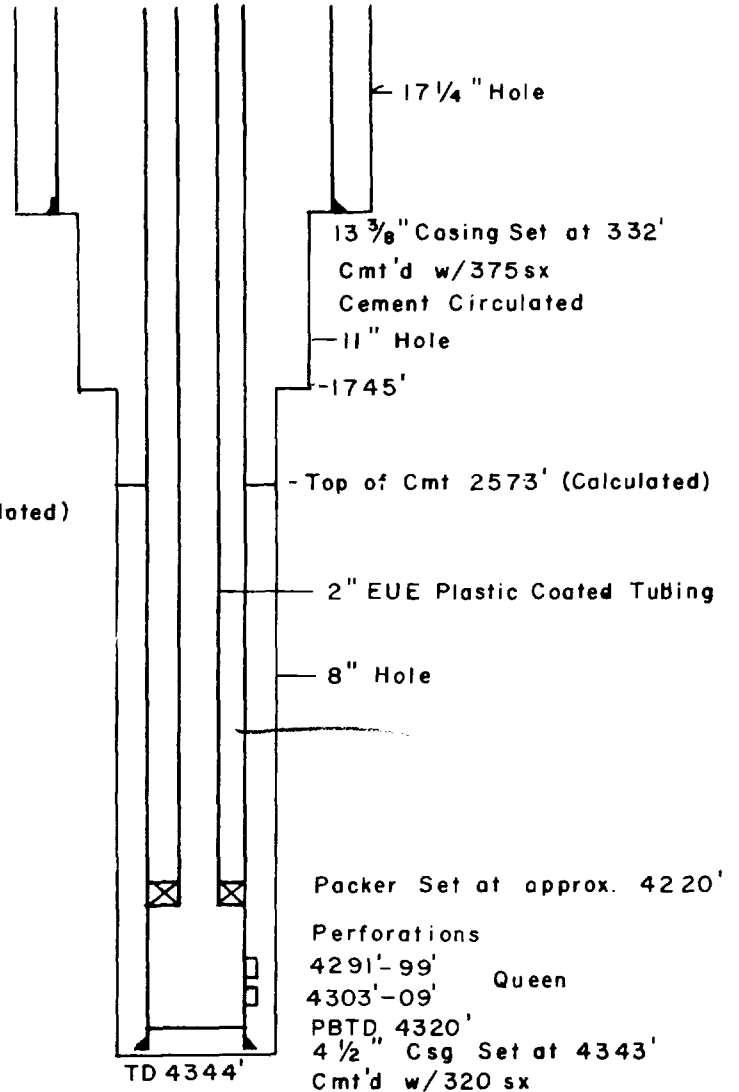
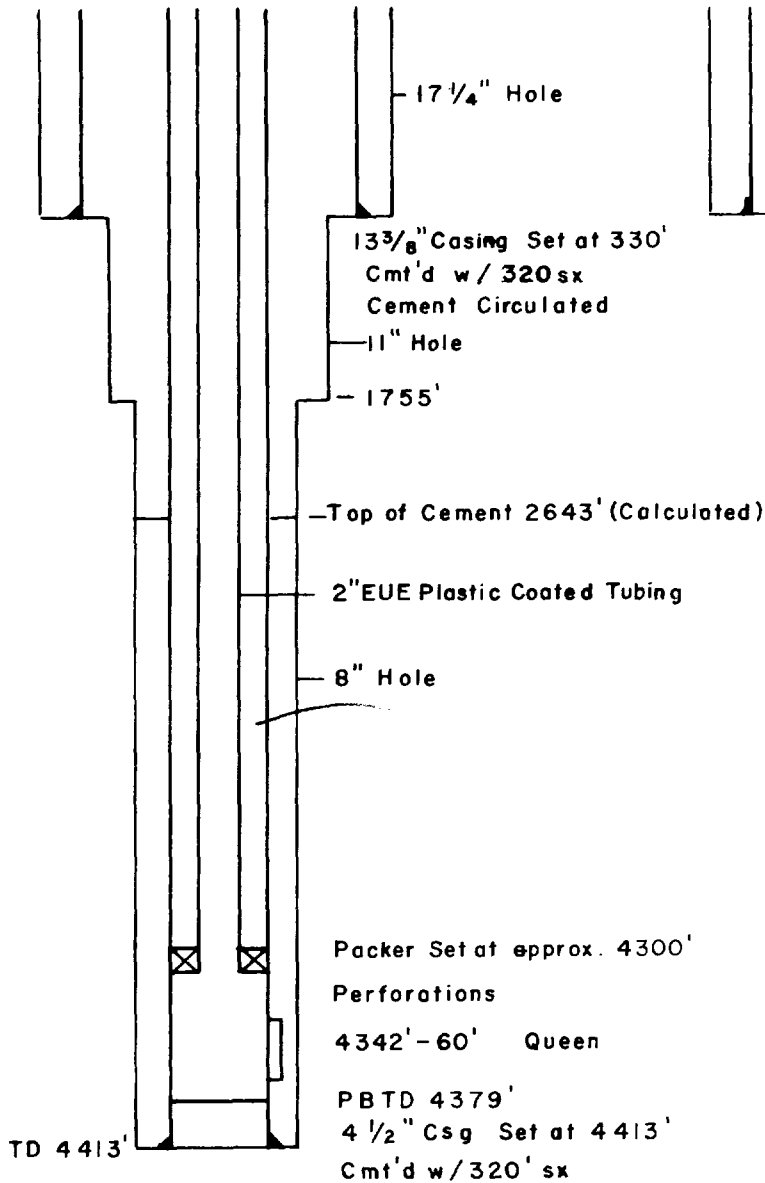

BEFORE EXAMINER UTZ

CIL

NO. 4390-4391

EXHIBIT 38 P

NORTH EK QUEEN UNIT

Schematic Diagram of  
Water Injection Wells

EK (Yates-Seven Rivers-Queen) Field

LEA COUNTY, NEW MEXICO

M.H. Baxter

MURPHY H. BAXTER

STATE "M" NO.3

853' FWL & 480' FNL

SEC. 7-T18S-R34E

*Sam*

MURPHY H. BAXTER

STATE "M" NO.2

1650' FNL & 2310' FWL

SEC. 7-T18S-R34E

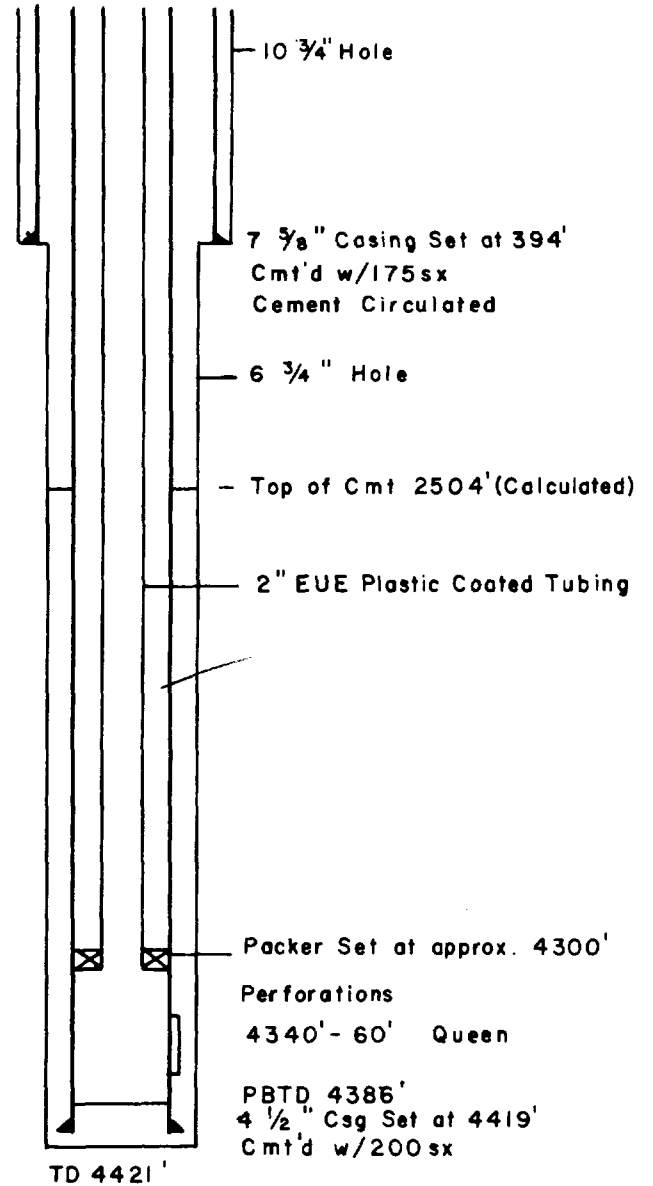
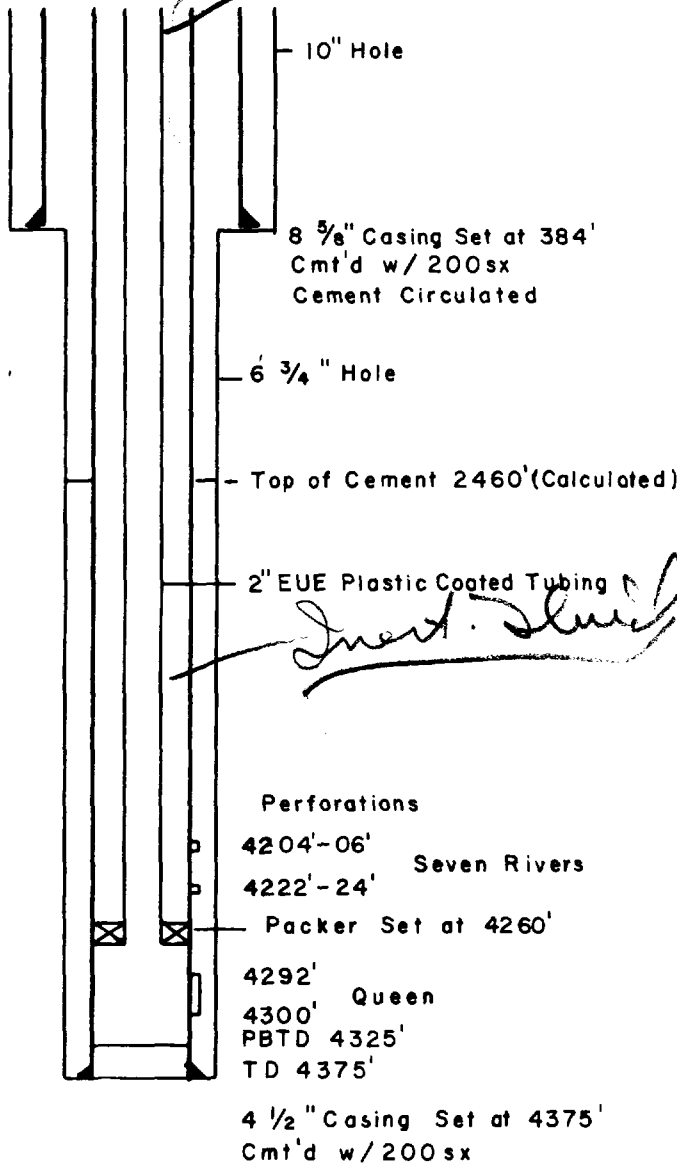

BEFORE EXAMINER UTZ  
 OIL AND GAS COMMISSION  
 EXHIBIT NO. 7  
 CASE NO. 4390-4391

EXHIBIT ~~3A~~ 7  
 NORTH EK QUEEN UNIT  
 Schematic Diagram of  
 Water Injection Wells  
 EK (Yates-Seven Rivers-Queen) Field  
 LEA COUNTY, NEW MEXICO  
 M. H. Baxter

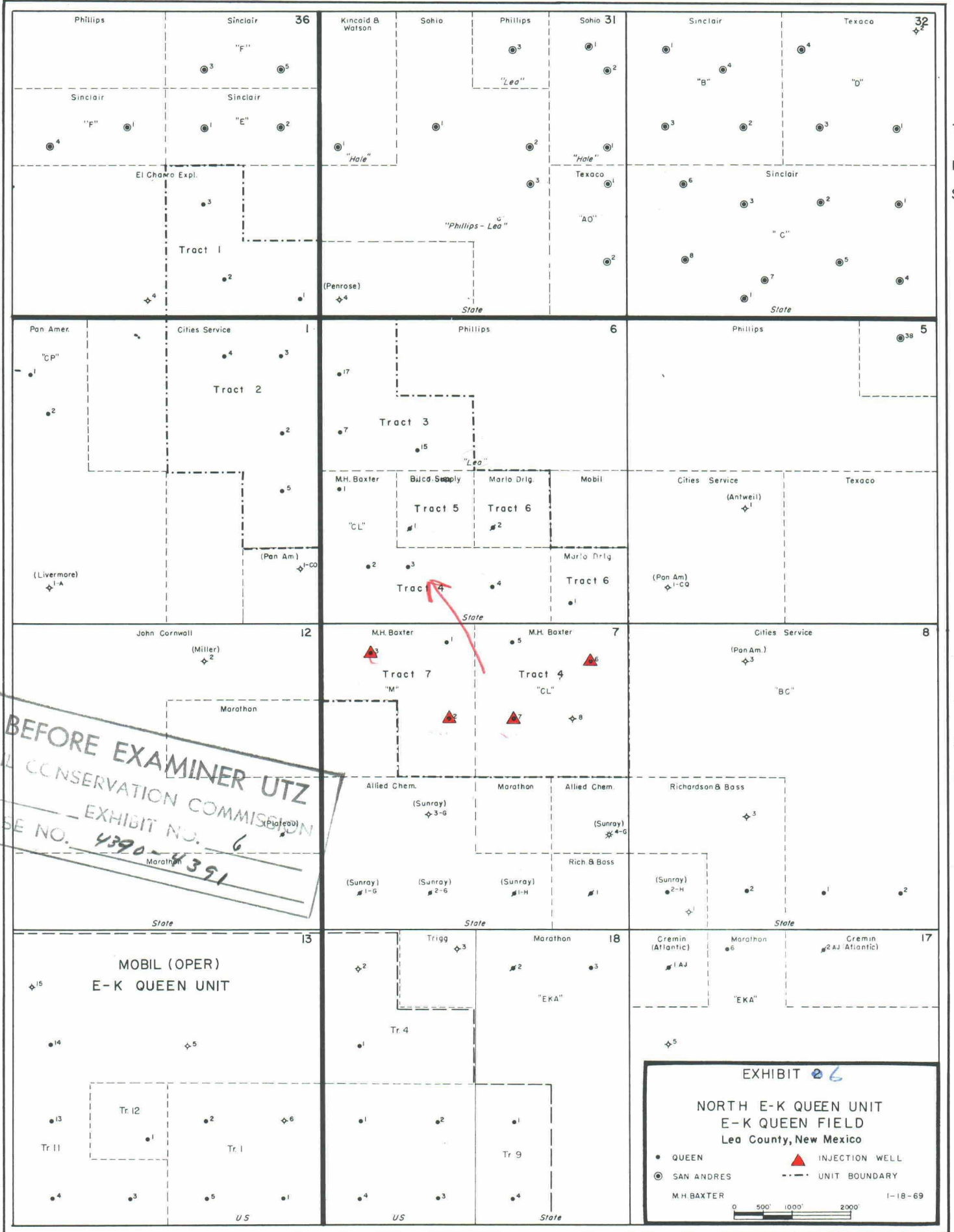

T  
17  
S

T  
18  
S

**BEFORE EXAMINER UTZ**  
**CIL CONSERVATION COMMISSION**  
 EXHIBIT NO. 6  
 CASE NO. 4390-4391

**EXHIBIT 6**  
**NORTH E-K QUEEN UNIT**  
**E-K QUEEN FIELD**  
**Lea County, New Mexico**

• QUEEN      ▲ INJECTION WELL  
 ⊙ SAN ANDRES      - - - UNIT BOUNDARY

M.H. BAXTER      I-18-69

0 500' 1000' 2000'

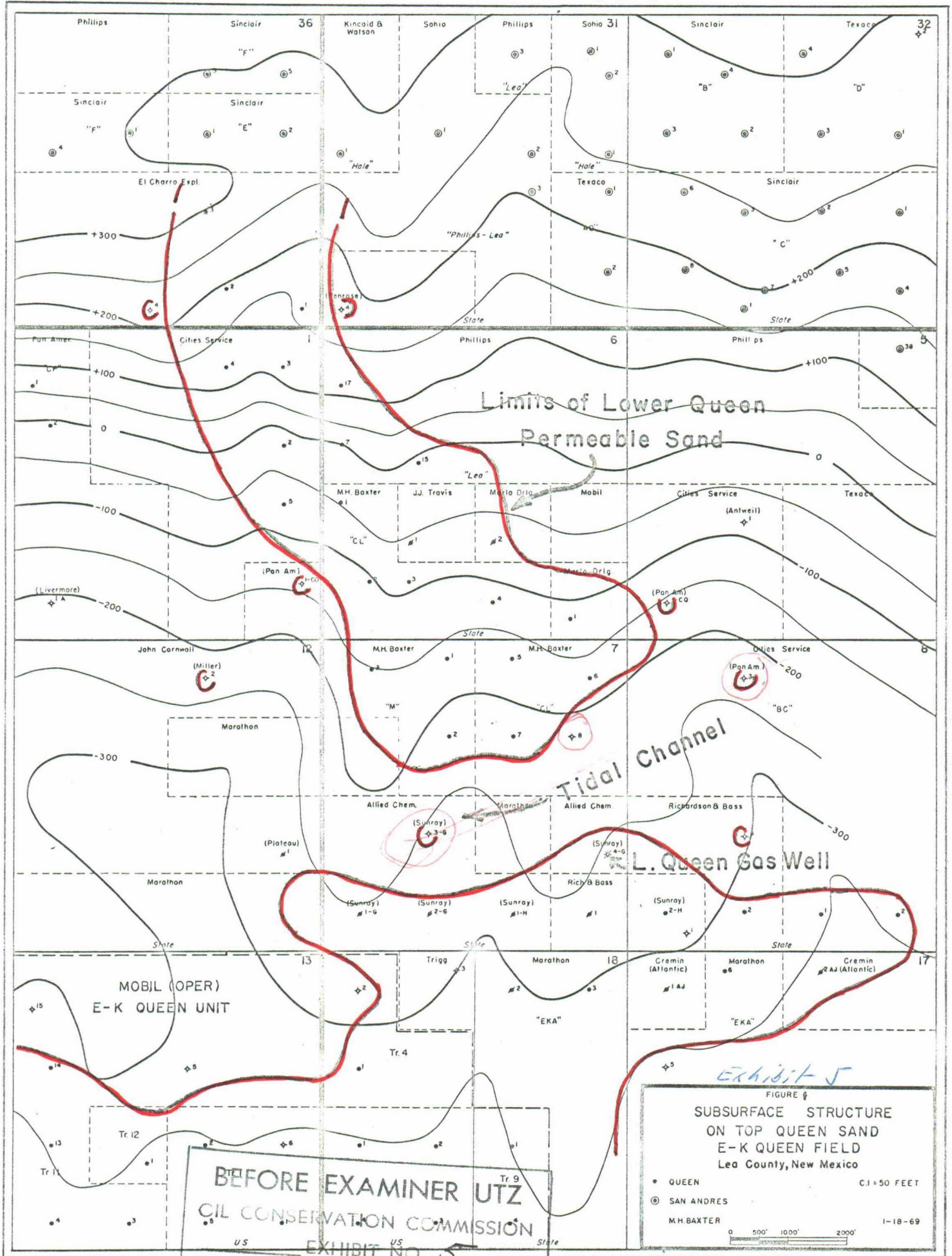

BEFORE EXAMINER UTZ  
 CIL CONSERVATION COMMISSION  
 EXHIBIT NO. 5  
 CASE NO. 4390-4391

EXHIBIT J  
 FIGURE 4  
 SUBSURFACE STRUCTURE  
 ON TOP QUEEN SAND  
 E-K QUEEN FIELD  
 Lea County, New Mexico

• QUEEN C.I. 50 FEET  
 ⊙ SAN ANDRES  
 M.H. BAXTER

0 500' 1000' 2000'

1-18-69

T  
17  
S  
  
T  
18  
S



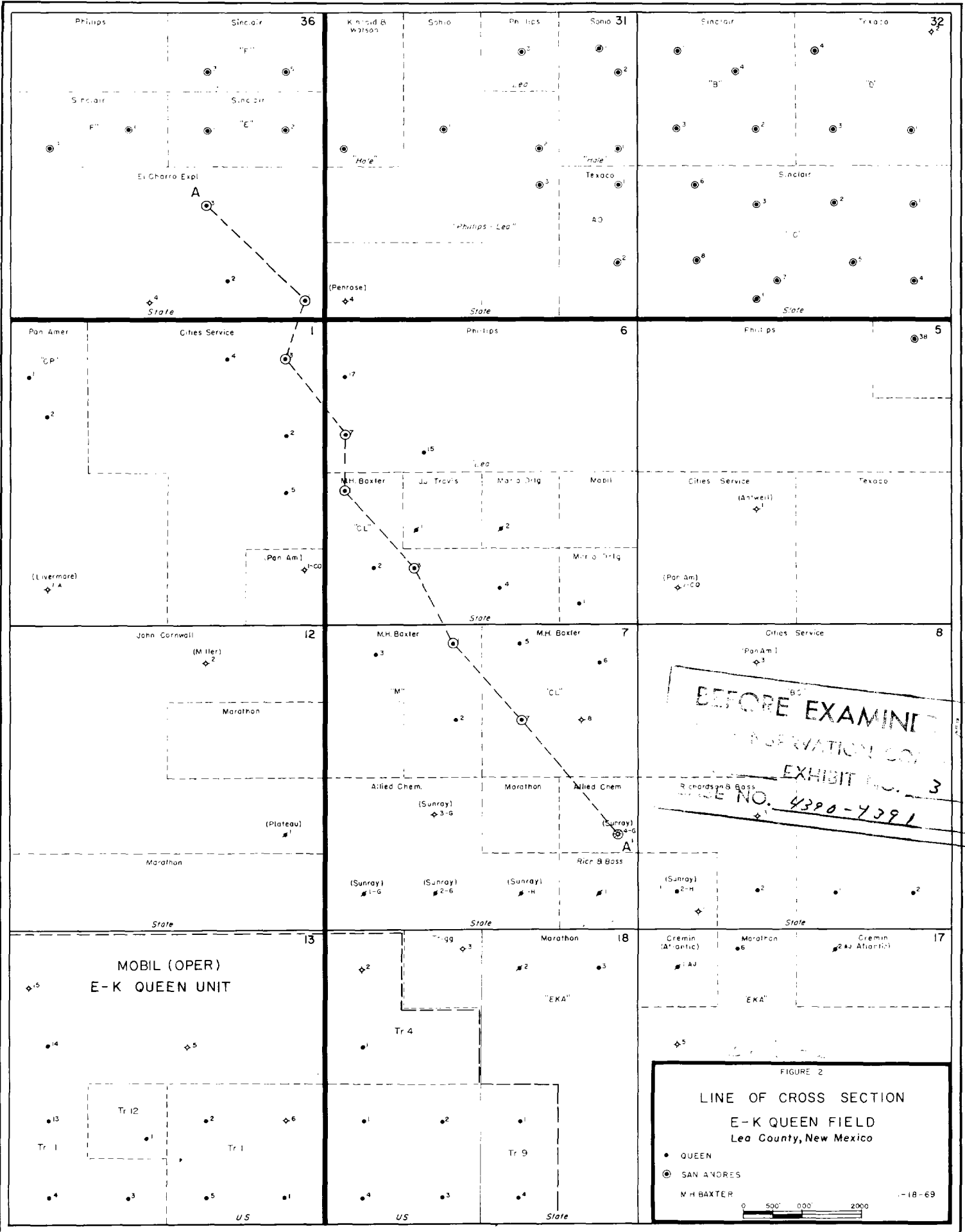

BEFORE EXAMINED  
 INSPECTION DIVISION  
 EXHIBIT NO. 3  
 RECORDS & BOSS  
 CASE NO. 4390-4391

FIGURE 2  
 LINE OF CROSS SECTION  
 E-K QUEEN FIELD  
 Lea County, New Mexico

• QUEEN  
 ○ SAN ANTORES  
 M H BAXTER

0 500' 1000' 2000'

-18-69

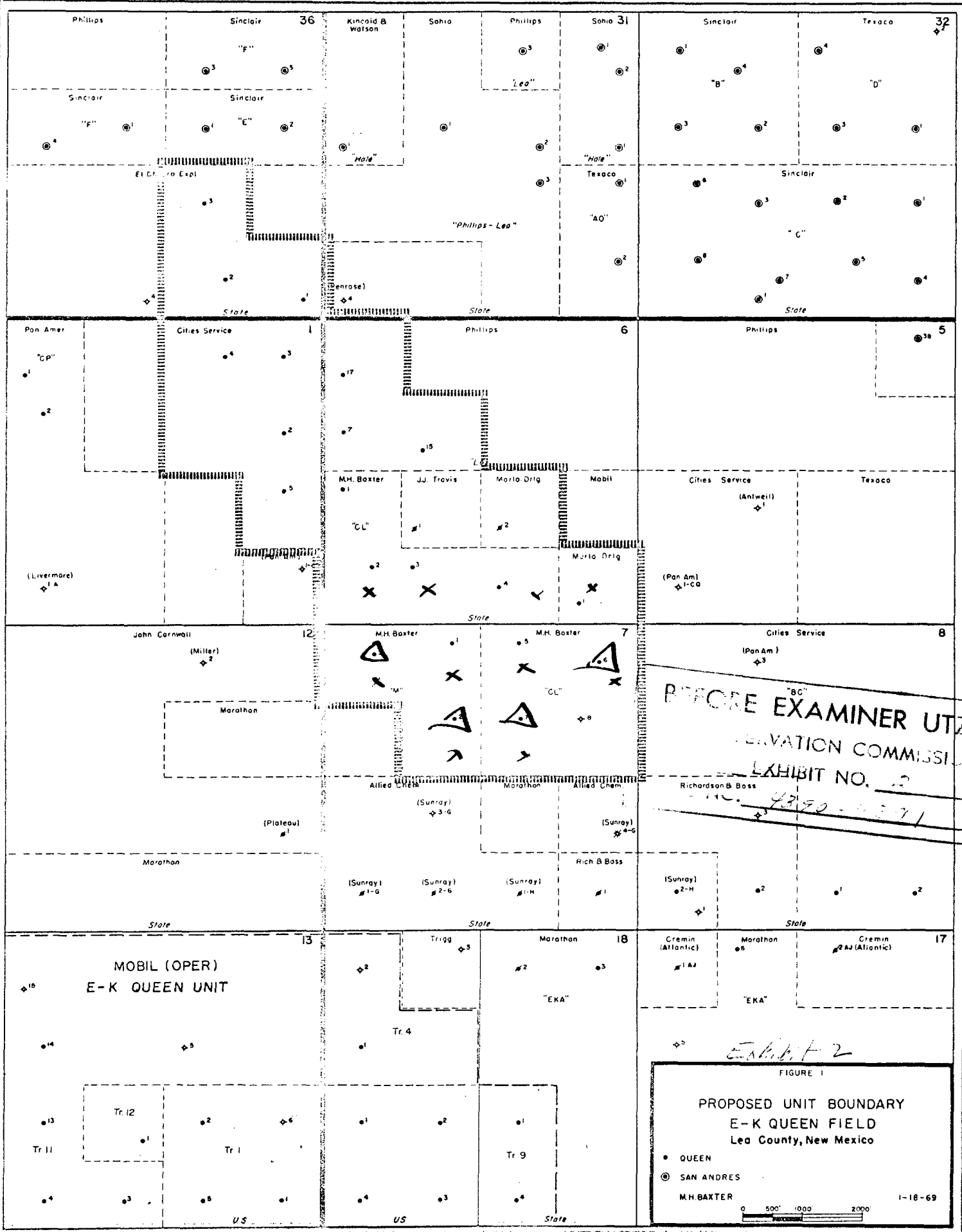

BEFORE EXAMINER UTZ  
 CONSERVATION COMMISSION  
 EXHIBIT NO. 2  
 4380-1571

Exhibit 2  
 FIGURE 1  
 PROPOSED UNIT BOUNDARY  
 E-K QUEEN FIELD  
 Lea County, New Mexico  
 • QUEEN  
 © SAN ANDRES  
 M.H. BAXTER  
 0 500 1000 2000  
 1-18-69