

R 10 W

T  
30  
N

T  
29  
N

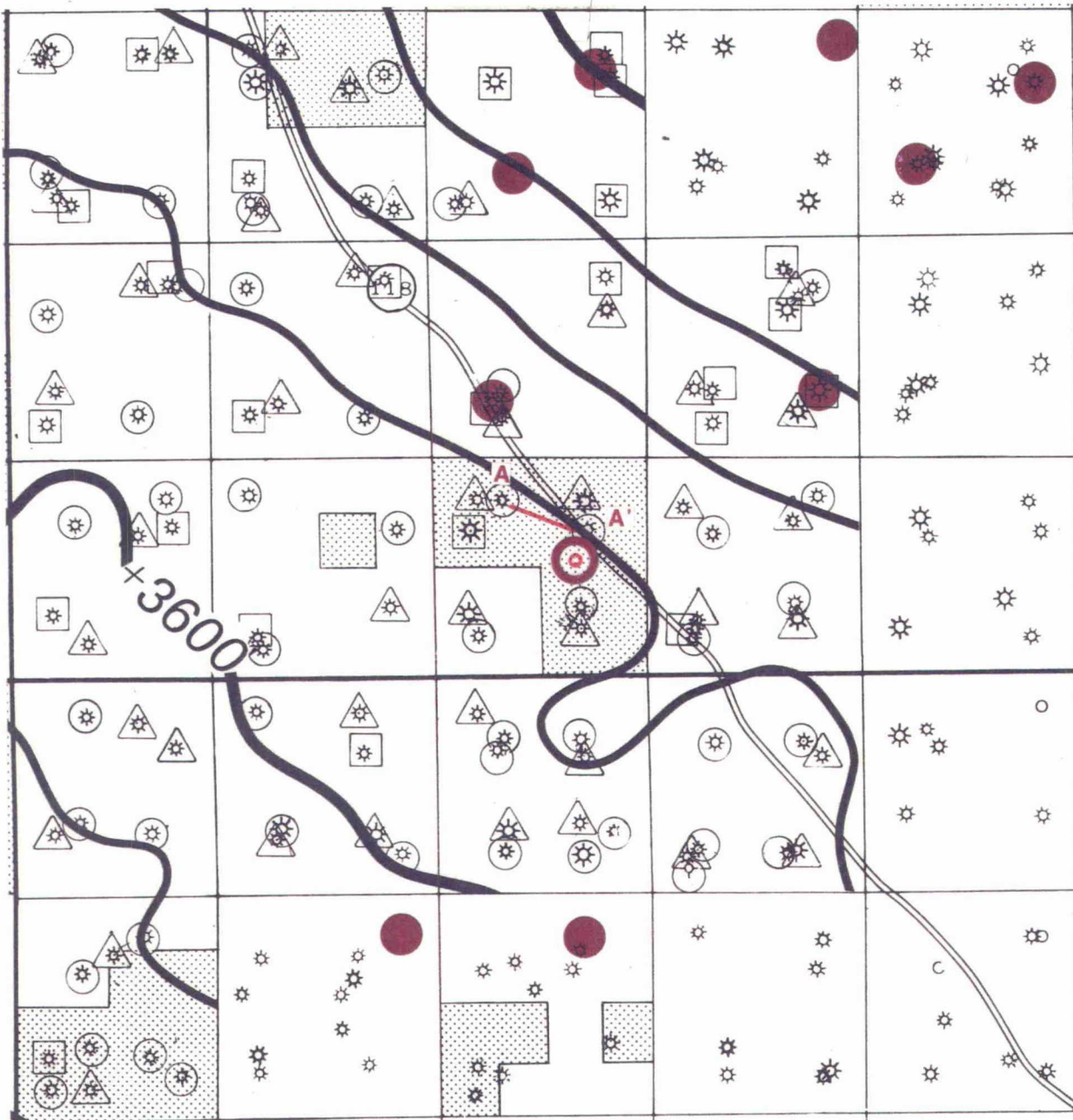

**APPLICATION FOR COMPULSORY POOLING**

**CASE NO. 9919**

**June 13, 1990**

**FC Federal Com. #10**

**2405' FNL, 1725' FEL**

**Section 33, T30N-R10W**

**San Juan County, New Mexico**

**C.I. = 25'**

**Exhibit 7**



**MESA LIMITED PARTNERSHIP**

**SAN JUAN BASIN**

**Structure  
Base Fruitland Formation**



**Fruitland Coal Completion**