



Chevron

March 8, 1994
Midland, Texas

Chevron U.S.A. Production Company
P.O. Box 1150
Midland, TX 79702

Administrative Application for Unorthodox
Gas Well Location and Simultaneous Dedication
Blinbry Oil and Gas Pool
Rollon Brunson Well #6
536' FNL AND 2104' FEL, Unit B
Section 10, T22S, R37E
Lea County, New Mexico

State of New Mexico
Energy, Minerals & Natural Resources Dept.
Oil Conservation Division
P.O. Box 2088
Santa Fe, New Mexico 87504

Case 10967

Attn: Mr. William J. LeMay
Director

Gentlemen:

Chevron U.S.A. Inc. respectfully requests administrative approval for an unorthodox gas well location on the Rollon Brunson Well No. 6 and simultaneous dedication with the Rollon Brunson Well No 4.

Well No. 4 is dedicated to an existing non-standard gas proration unit, approved by Administrative Order NSP-995 dated May 9, 1975. The current unit is 80 acres, which consists of the W/2 NE/4 Section 10, T22S, R37E. Well # 4 is located 2086' FNL and 1874' FEL (Unit G) of Section 10, T22S, R37E and Well No. 6 is located 536' FNL and 2104' FEL (Unit B) of Section 10, T22S, R37E.

Well No. 6 was originally completed as a Drinkard producer in 1949. This well was subsequently completed in the San Andres in 1972 and then completed as a Tubb-Drinkard dual in 1977. The closest Blinbry Well is J. H. Hendrix's Brunson No. 5, located in Section 3, T22S, R37E, approximately 1090' north.

*Alambr
Tubb-Drinkard
to well
Alambr
Comple*

March 9, 1994

Attached is a plat outlining the proration unit with the location of wells 4 and 6, and a map showing the offset properties and wells.

Chevron U.S.A. Inc. has mailed, by certified mail, a copy of this application to the offset Operators.

In view of the facts submitted, Chevron U.S.A. Inc. requests that administrative approval of this request be granted. If additional information is required, please contact me at (915) 687-7152.

Sincerely,

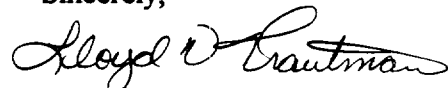

Lloyd V. Trautman
Sr. Petroleum Engineer

Attachments

cc: NMOCD - Hobbs
C.O. Blake
F.S. Godbold / J.K. Ripley/PRU File
R.E. Green / D.C. Heese
O.G. Brown / R.E. Pearl
J. Howard
Central Files - Lease and Well Files

Submit to Appropriate
District Office
State Lease - 4 copies
Fee Lease - 3 copies

State of New Mexico
Energy, Minerals and Natural Resources Department

Form C-102
Revised 1-1-89

OIL CONSERVATION DIVISION
P.O. Box 2088
Santa Fe, New Mexico 87504-2088

DISTRICT I
P.O. Box 1980, Hobbs, NM 88240

DISTRICT II
P.O. Drawer 00, Aramis, NM 88210

DISTRICT III
1000 Rio Brazos Rd., Aztec, NM 87410

WELL LOCATION AND ACREAGE DEDICATION PLAT
All Distances must be from the outer boundaries of the section

Operator Chevron USA Inc			Lease Rollon Brunson		Well No. 6
U.S. Letter B	Section 10	Township 22S	Range 37E	County Lea	
Actual Footage Location of Well:					
536 feet from the North line and		2104' feet from the East line			
Ground level Elev. 3394	Producing Formation Blinebry	Pool Blinebry Oil & Gas		Dedicated Acreage: 80 Acres	

1. Outline the acreage dedicated to the subject well by colored pencil or ballpoint marker on the plat below.

2. If more than one lease is dedicated to the well, outline each and identify the ownership thereof (both as to working interest and royalty).

3. If more than one lease of different ownership is dedicated to the well, have the interest of all owners been consolidated by communitization, unitization, forced-pooling, etc.?

☐ Yes ☐ No If answer is "yes" type of consolidation

If answer is "no" list the owners and tract descriptions which have actually been consolidated. (Use reverse side of this form if necessary).

No allowable will be assigned to the well until all interests have been consolidated (by communitization, unitization, forced-pooling, or otherwise) or until a non-standard unit, eliminating such interest, has been approved by the Division.

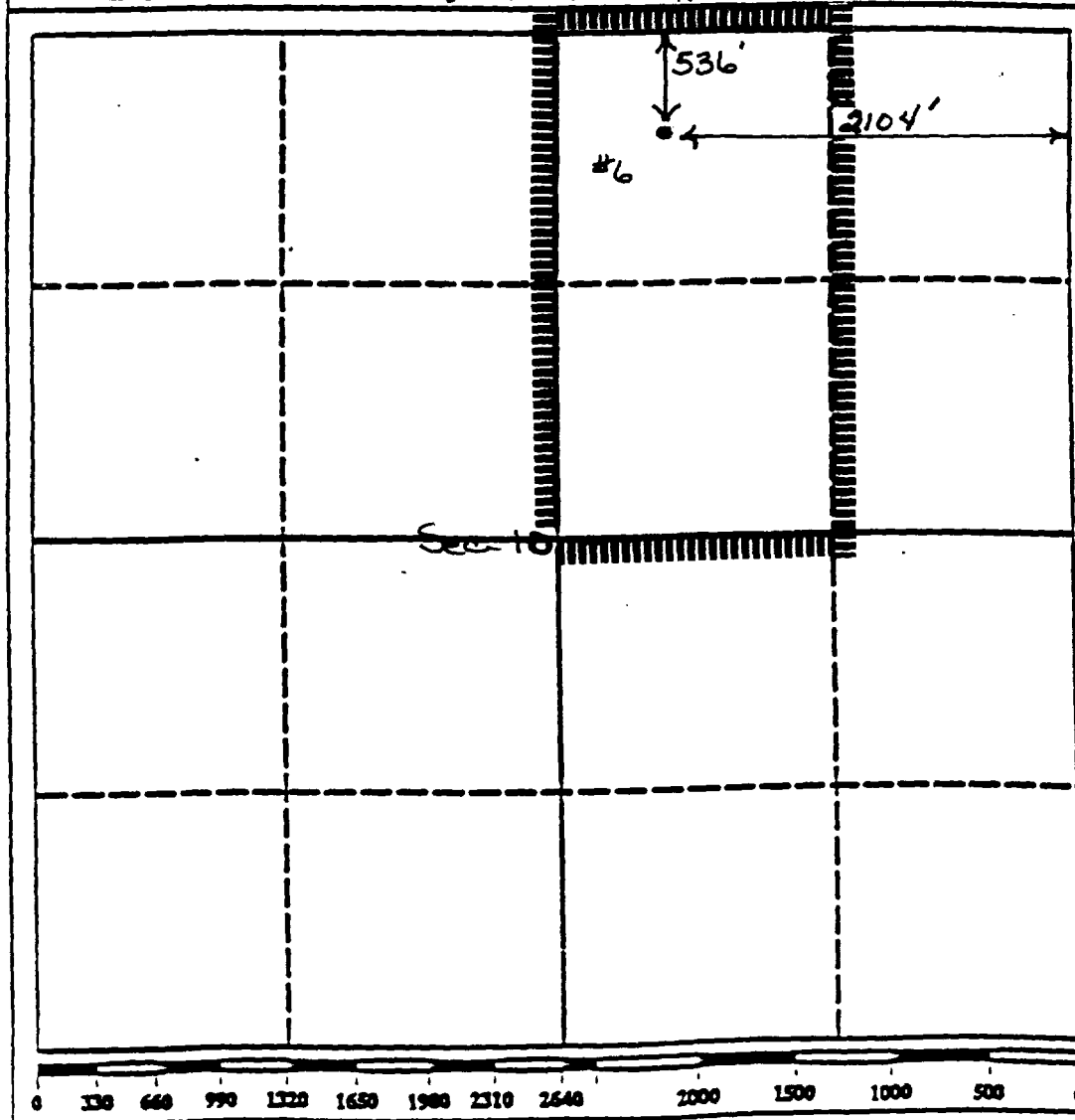

OPERATOR CERTIFICATION

I hereby certify that the information contained herein is true and complete to the best of my knowledge and belief.

Signature
Lloyd V. Trautman
Printed Name
Lloyd V. Trautman
Position
Sr. Petroleum Eng
Company
Chevron USA Inc
Date
3/8/94

SURVEYOR CERTIFICATION

I hereby certify that the well location shown on this plat was plotted from field notes of actual surveys made by me or under my supervision, and that the same is true and correct to the best of my knowledge and belief.

Date Surveyed

Signature & Seal of Professional Surveyor

Certificate No.

OIL CONSERVATION DIVISION

DISTRICT I
P.O. Box 1980, Hobbs, NM 88240

DISTRICT II
P.O. Drawer 80, Aramis, NM 88210

DISTRICT III
1000 Rio Brazos Rd., Aztec, NM 87410

P.O. Box 2088

Santa Fe, New Mexico 87504-2088

WELL LOCATION AND ACREAGE DEDICATION PLAT

All Distances must be from the outer boundaries of the section

Operator Chevron USA Inc			Lease Rollon Brunson		Well No. 4
U.S. Later G	Section 10	Township 22S	Range 37E	County Lea	
Actual Footage Location of Well: 2086 feet from the North line and 1874 feet from the East line					
Ground level Elev. 3402	Producing Formation Blinebry		Pool Blinebry Oil & Gas		Dedicated Acreage 80 Acres

- Outline the acreage dedicated to the subject well by colored pencil or marking marks on the plat below.
- If more than one lease is dedicated to the well, outline each and identify the ownership thereof (both as to working interest and royalty).
- If more than one lease of different ownership is dedicated to the well, have the interest of all owners been consolidated by communitization, unitization, force-pooling, etc.?

☐ Yes

☐ No

If answer is "yes" type of consolidation

If answer is "no" list the owners and tract descriptions which have actually been consolidated. (Use reverse side of this form if necessary.)

No allowable will be assigned to the well until all interests have been consolidated (by communitization, unitization, forced-pooling, or otherwise) or until a non-standard unit, eliminating such interest, has been approved by the Division.

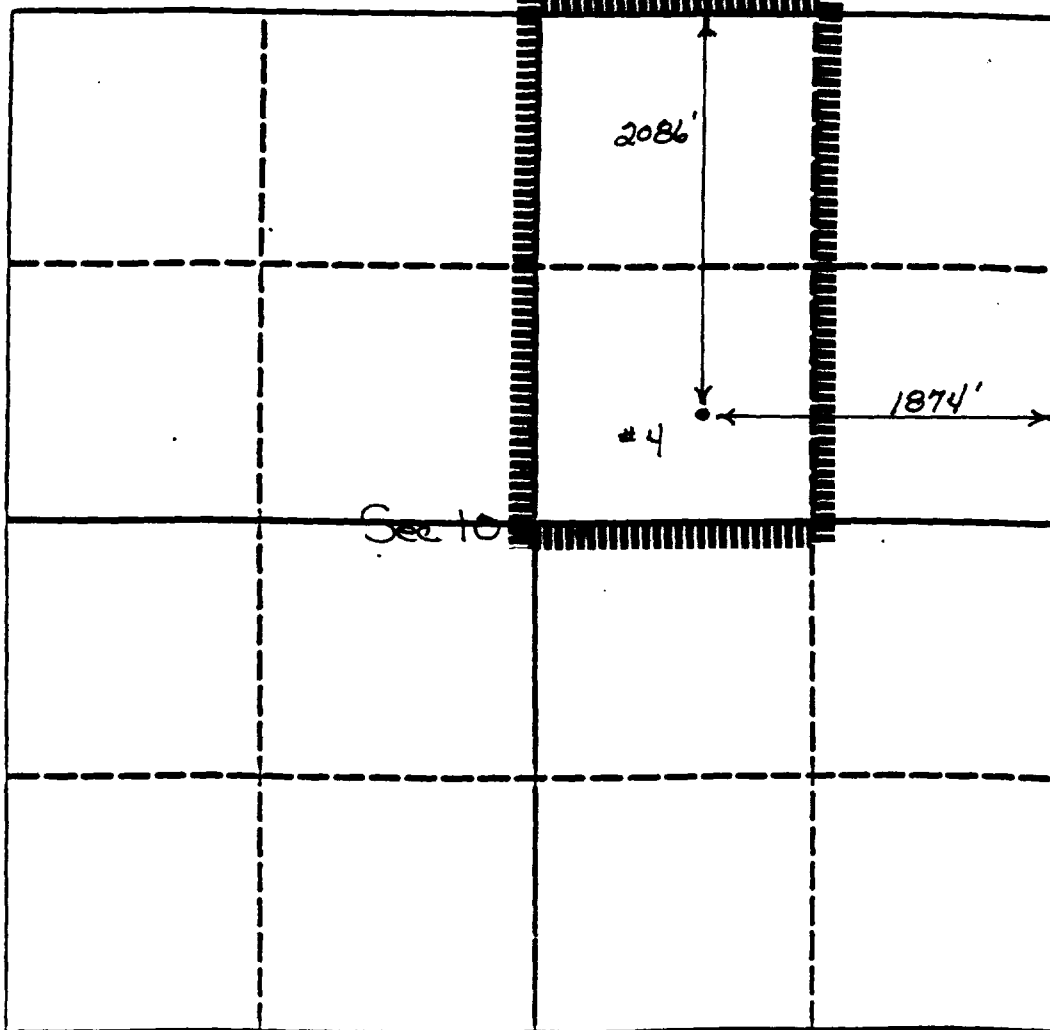

OPERATOR CERTIFICATION

I hereby certify that the information contained herein is true and complete to the best of my knowledge and belief.

Signature

Lloyd V. Trautman

Printed Name

Lloyd V. Trautman

Position

Sr. Petroleum Eng.

Company

Chevron USA Inc

Date

3/8/94

SURVEYOR CERTIFICATION

I hereby certify that the well location shown on this plat was plotted from field notes of actual surveys made by me or under my supervision, and that the same is true and correct to the best of my knowledge and belief.

Date Surveyed

Signature & Seal of
Professional Surveyor

Certificate No.

0 330 660 990 1320 1650 1980 2310 2640 2000 1500 1000 500 0

CHEVRON U.S.A. INC.

ADMINISTRATIVE APPLICATION FOR
UNORTHODOX GAS WELL LOCATION
AND SIMULTANEOUS DEDICATION
BLINEBRY OIL AND GAS POOL
ROLLON BRUNSON WELL # 6
536' FNL AND 2104' FEL, UNIT B
SECTION 10, T22S, R37E
LEA COUNTY, NEW MEXICO

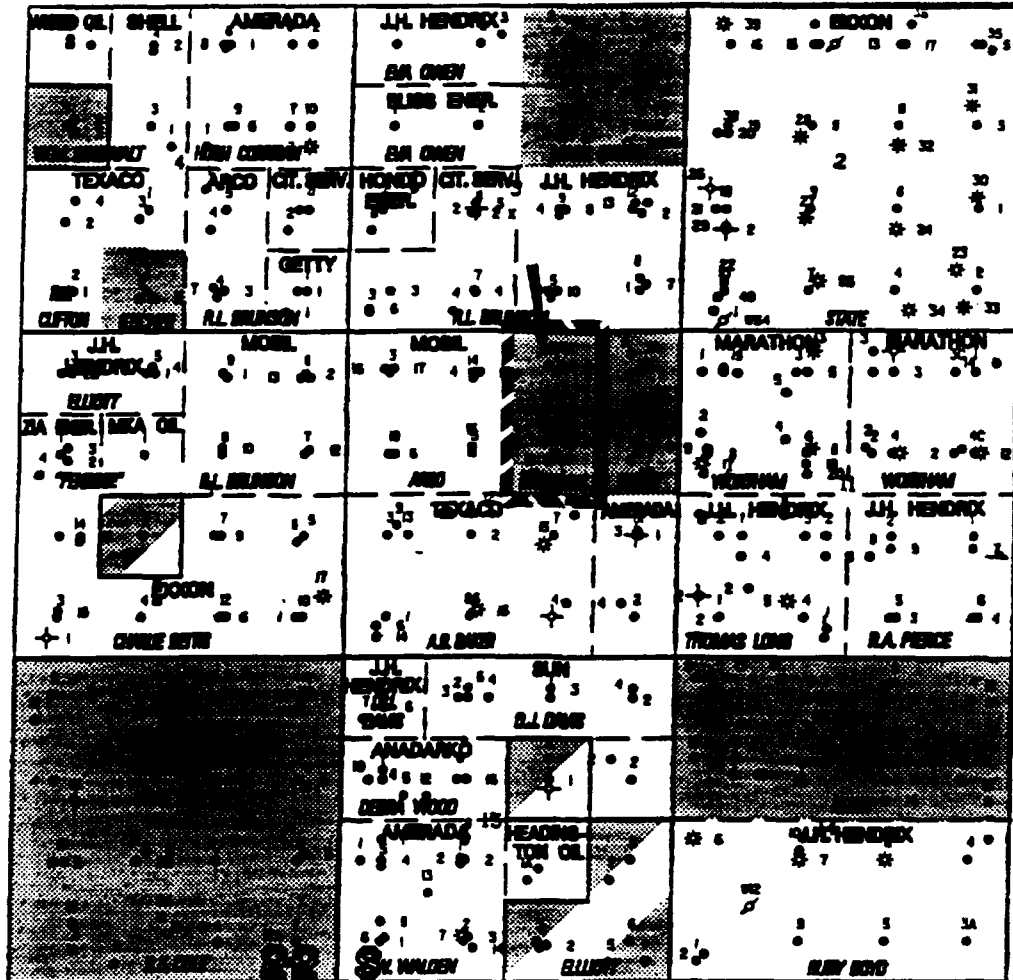

CHEVRON U.S.A. INC.

**ADMINISTRATIVE APPLICATION FOR
UNORTHODOX GAS WELL LOCATION
AND SIMULTANEOUS DEDICATION
BLINEBRY OIL AND GAS POOL
ROLLON BRUNSON WELL # 6
536' FNL AND 2104' FEL, UNIT B
SECTION 10, T22S, R37E
LEA COUNTY, NEW MEXICO**

Offset Operators

**Mobil Producing Texas and New Mexico
P. O. Box 633
Midland, TX 79702**

**John H. Hendrix Corporation
223 Wall St.
Midland, TX 79701**

**Amerada Hess Corporation
Drawer D
Monument, NM 88265**

**✓Texaco Exploration and Production Inc.
Box 730
Hobbs, NM 88241-0730**

**OXY USA Inc..
6 Desta Drive
Midland, TX 79710**



March 8, 1994

Chevron U.S.A. Production Company
P.O. Box 1150
Midland, TX 79702

**ADMINISTRATIVE APPLICATION FOR
UNORTHODOX GAS WELL LOCATION
AND SIMULTANEOUS DEDICATION
BLINEBRY OIL AND GAS POOL
ROLLON BRUNSON WELL # 6
536' FNL AND 2104' FEL, UNIT B
SECTION 10, T22S, R37E
LEA COUNTY, NEW MEXICO**

(Offset Operator Address)

Gentlemen:

Attached is a copy of Chevron's administrative application for an unorthodox gas well location for the Rollon Brunson well # 6 and simultaneous dedication with the Rollon Brunson well # 4.

Chevron has proposed a recompletion into the Blnebry Oil and Gas Pool as a gas producer. It is our intention to simultaneously dedicate the production from the Rollon Brunson #4 and # 6 wells to the existing 80 acre proration unit.

If additional information is required, please contact me at (915) 687-7152.

Sincerely,

A handwritten signature in cursive script, appearing to read "Lloyd V. Trautman".

Lloyd V. Trautman
Sr. Petroleum Engineer

Attachments

cc: J.K. Ripley/PRU File
Central Files - Lease and Well Files