



STATE OF NEW MEXICO
ENERGY, MINERALS AND NATURAL RESOURCES DEPARTMENT
OIL CONSERVATION DIVISION
AZTEC DISTRICT OFFICE



GARY E. JOHNSON
GOVERNOR

JENNIFER A. SALISBURY
CABINET SECRETARY

1000 RIO BRAZOS ROAD
AZTEC, NEW MEXICO 87410
(505) 334-6178 FAX: (505) 334-6170

August 22, 1995

Rand Carroll
General Counsel
Energy, Minerals & Natural Resources Dept
2040 S Pacheco
Santa Fe NM 87505

RE: Woosley Oil Company Hearing

Dear Rand:

I have enclosed the following paperwork for the hearing:

1. Letter which requests the hearing
2. List of wells
3. Return receipt
4. Well bore schematic
5. Plugging procedure
6. Map
7. Picture

Let me know if there is anything else you need.

Sincerely,

Johnny Robinson
Deputy Oil & Gas Inspector

BEFORE EXAMINER CATANACH	
OIL CONSERVATION DIVISION	
OCD	EXHIBIT NO. 2
CASE NO.	11515

①



STATE OF NEW MEXICO

ENERGY, MINERALS AND NATURAL RESOURCES DEPARTMENT

OIL CONSERVATION DIVISION
AZTEC DISTRICT OFFICE



GARY E. JOHNSON
GOVERNOR

JENNIFER A. SALISBURY
CABINET SECRETARY

1000 RIO BRAZOS ROAD
AZTEC, NEW MEXICO 87410
(505) 334-6178 FAX: (505) 334-6170

August 8, 1995

Rand Carroll
New Mexico Oil Conservation
2040 S Pacheco
Sante Fe NM 87505

RE : Woosley Oil Co

Dear Rand :

Woosley Oil Co was notified June 14, 1995 in regards to the attached list of wells and there non compliance of Rule 201 and Rule 203. To this date we have had no response as to the intentions of bringing the wells in compliance as directed. Please docket a case calling Woosley Oil Co and all interested parties to appear and show cause why the listed wells should not be plugged and abandoned in accordance with a Division approved plugging program.

Yours Truly,

Johnny Robinson
Deputy Oil & Gas Inspector

cc : Well File
Woosley Oil Co
American Employers Insurance
Citizens State Bank of Cortez

2

Woosley Oil Co

List of Wells :

Sante Fe Energy # 1	P-08-19N-06W	30-031-20795
Sante Fe Energy # 2	A-17-19N-06W	30-031-20845
State # 1	D-16-19N-06W	30-031-05318
State # 2	C-16-19N-06W	30-031-20543
State # 3	A-16-19N-06W	30-031-20562
Ptasynski A # 1	I-11-19N-05W	30-031-20839
Ptasynski A # 2	J-11-19N05W	30-031-20864



(J)

Woosley
pit at Dtry



(5)

Woodsley
State 1, 2+3 Btry

Is your RETURN ADDRESS completed on the reverse side?

SENDER:

- Complete items 1 and/or 2 for additional services.
- Complete items 3, and 4a & b.
- Print your name and address on the reverse of this form so that we can return this card to you.
- Attach this form to the front of the mailpiece, or on the back if space does not permit.
- Write "Return Receipt Requested" on the mailpiece below the article number.
- The Return Receipt will show to whom the article was delivered and the date delivered.

I also wish to receive the following services (for an extra fee):

1. ☐ Addressee's Address
2. ☐ Restricted Delivery

Consult postmaster for fee.

3. Article Addressed to:

KEN BARKER
CITIZENS STATE BANK OF CORTEZ
PO BOX T
CORTEZ CO 81321

JR

4a. Article Number

P-987-892-150

4b. Service Type

- ☐ Registered ☐ Insured
☒ Certified ☐ COD
☐ Express Mail ☐ Return Receipt for Merchandise

7. Date of Delivery

6/15

5. Signature (Addressee)

6. Signature (Agent)

[Signature]

8. Addressee's Address (Only if requested and fee is paid)

PS Form 3811, December 1991 *U.S. GPO: 1993-352-714

DOMESTIC RETURN RECEIPT

Thank you for using Return Receipt Service

Is your RETURN ADDRESS completed on the reverse side?

SENDER:

- Complete items 1 and/or 2 for additional services.
- Complete items 3, and 4a & b.
- Print your name and address on the reverse of this form so that we can return this card to you.
- Attach this form to the front of the mailpiece, or on the back if space does not permit.
- Write "Return Receipt Requested" on the mailpiece below the article number.
- The Return Receipt will show to whom the article was delivered and the date delivered.

I also wish to receive the following services (for an extra fee):

1. ☐ Addressee's Address
2. ☐ Restricted Delivery

Consult postmaster for fee.

3. Article Addressed to:

WOODS, J. L. JR.
PO BOX 1480
CORTEZ CO 81321

JR

4a. Article Number

P-987-892-148

4b. Service Type

- ☐ Registered ☐ Insured
☒ Certified ☐ COD
☐ Express Mail ☐ Return Receipt for Merchandise

7. Date of Delivery

6/20/95

5. Signature (Addressee)

6. Signature (Agent)

[Signature]

8. Addressee's Address (Only if requested and fee is paid)

PS Form 3811, December 1991 *U.S. GPO: 1993-352-714

DOMESTIC RETURN RECEIPT

Thank you for using Return Receipt Service

6



Woosley Sante Fe
Energy #1
P-8-19N-6W

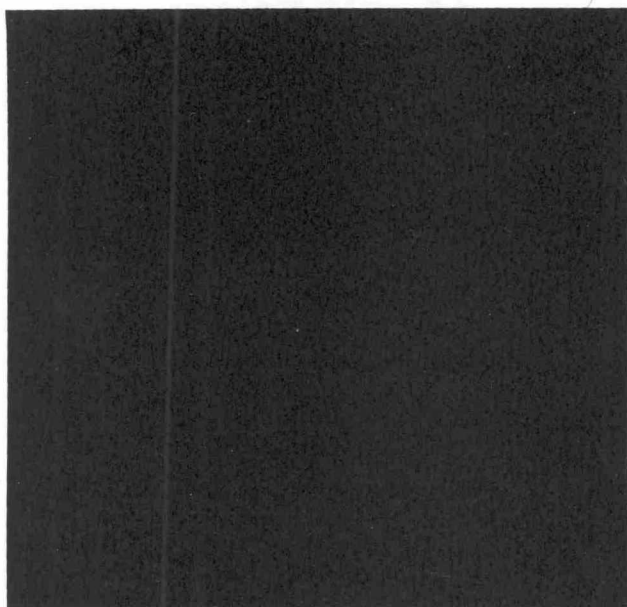

Woosley Sante Fe Energy #1
P-8-19N-6W

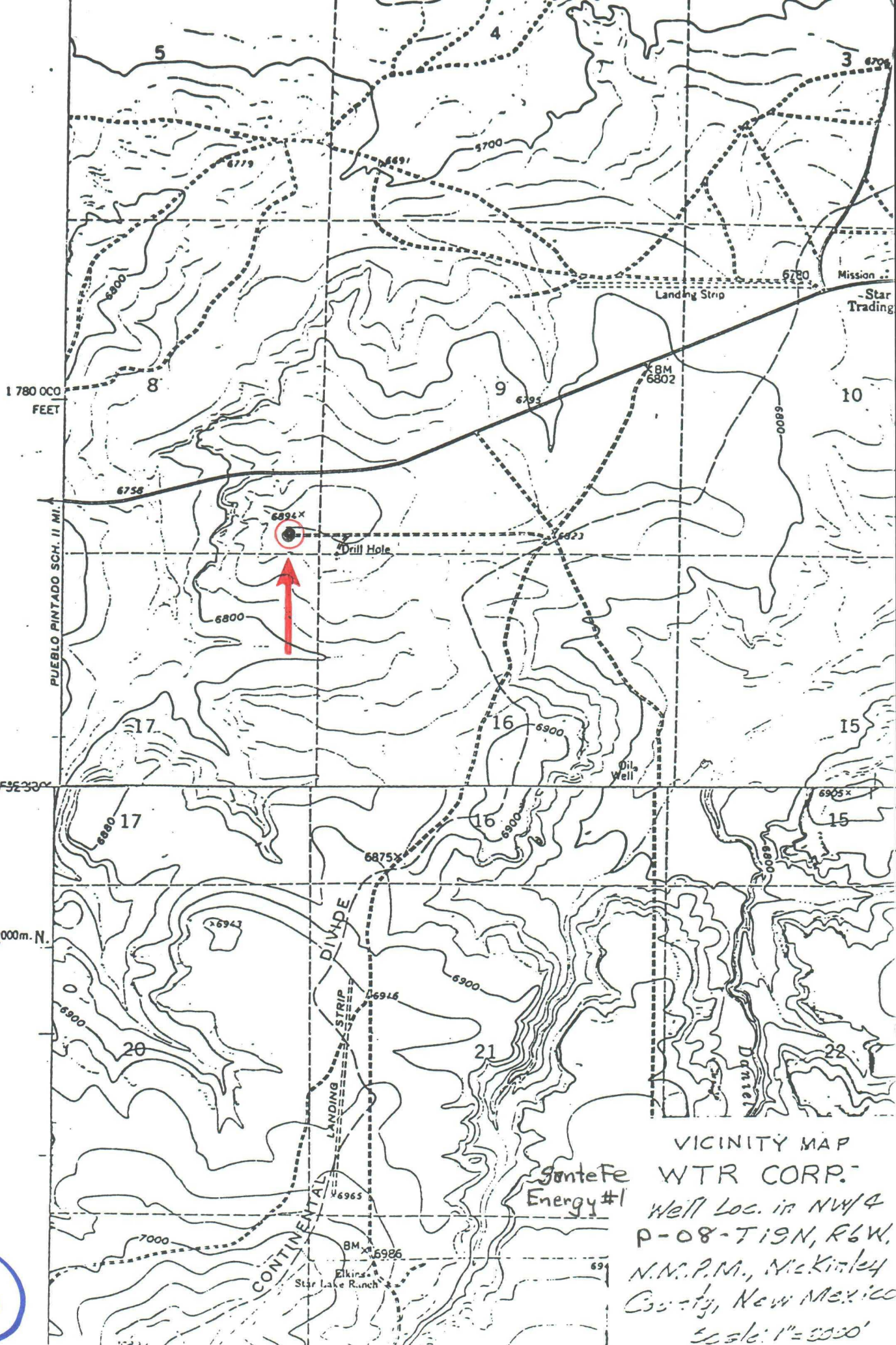

VICINITY MAP
 WTR CORP.
 Well Loc. in NW/4
 P-08-T19N, R6W,
 N.M.P.M., McKinley
 County, New Mexico
 Scale: 1"=5000'

10

OPERATOR WOOSLEY OIL CO		PROPERTY NAME SANTE FE ENERGY		WELL NO. 1	
DATE 8-9-95	LOCATION ULSTR) P-8-19N-06W		FOOTAGE 330 FSL & 330 FEL		
API NO. 30-031-20795		POOL STAR MESAVERDE			

<p>Tops</p> <table style="width: 100%;"> <tr> <td style="width: 60%;">PICTURE CLIFF</td> <td style="width: 40%; text-align: right;">260 FT.</td> </tr> <tr> <td>CLIFFHOUSE</td> <td style="text-align: right;">1683 FT.</td> </tr> <tr> <td>MENEFEE</td> <td style="text-align: right;">1791 FT.</td> </tr> <tr> <td>POINT LOOKOUT</td> <td style="text-align: right;">2146 FT.</td> </tr> <tr><td> </td><td> </td></tr> <tr><td> </td><td> </td></tr> <tr><td> </td><td> </td></tr> <tr><td> </td><td> </td></tr> <tr><td> </td><td> </td></tr> <tr><td> </td><td> </td></tr> <tr><td> </td><td> </td></tr> <tr><td> </td><td> </td></tr> <tr><td> </td><td> </td></tr> </table>	PICTURE CLIFF	260 FT.	CLIFFHOUSE	1683 FT.	MENEFEE	1791 FT.	POINT LOOKOUT	2146 FT.																			<div style="text-align: right; margin-bottom: 20px;"> <u>61'</u> 7' circ. </div> <div style="text-align: right; margin-bottom: 20px;"> <u>297 FT.</u> Estimated T.O.C. </div> <div style="text-align: right; margin-bottom: 20px;"> <u>1496'</u> Perf. </div> <div style="text-align: right; margin-bottom: 20px;"> <u>1945'</u> </div> <div style="text-align: right;"> <u>2229'</u> 4 1/2" </div>
PICTURE CLIFF	260 FT.																										
CLIFFHOUSE	1683 FT.																										
MENEFEE	1791 FT.																										
POINT LOOKOUT	2146 FT.																										

CASING RECORD:
7 INCH 61 FT. CIRCULATED

4 1/2 INCH 10.5 # 2229 FT. 6 1/4 INCH HOLE

210 SXS.

PERFS. 1496 FT. - 1995 FT.

PLUGGING PROCEDURE

Woosley Oil Co.
Sante Fe Energy #1
P-08-19N-06W
30-031- 20795

Presumed downhole conditions and equipment
See attached schematic

Pull all production equipment and nipple up BOP

1. Go in hole with tbgr. and set a plug from 1758 ft. to 1446 ft. WOC & tag cement.
2. Load hole with 8.4 lb. 40 visc. Mud and test casing.
3. Pull tbgr. & GIH with wireline & perf. two holes at 310 Ft.
4. Establish rate through perfs & out the BH. If nocirculation is established pump a 100 ft. Plug & 100% excess outside the perfs & displace cement to 235 ft. inside the 4 ½ csg. WOC & tag cement at 235 ft.
5. If circulation is not established GIH with wireline and perforate at 111 feet. Bullhead cement down 4 ½ casing and circulate cement.
6. Top off csg. with cement and set a dry hole marker.
7. Restore location .



Woosley Santa Fe
Energy #2
A-17-19N-06W

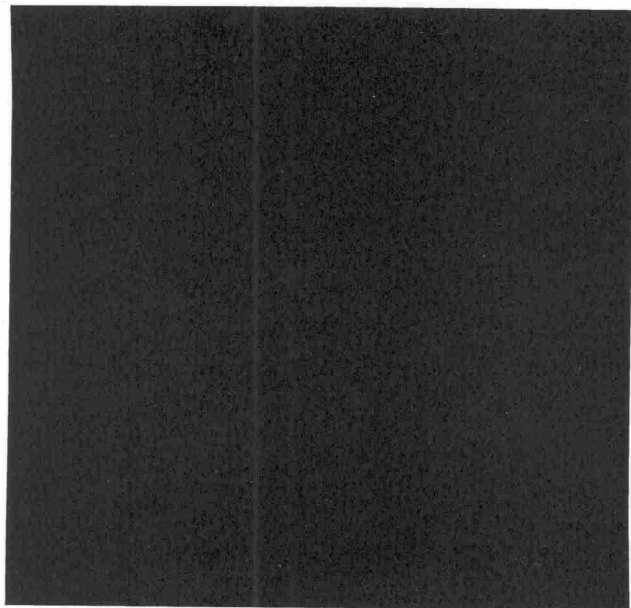

Woosley SF Energy #2
A-17-19N-6W

OPERATOR WOOSLEY OIL CO		PROPERTY NAME SANTE FE ENERGY	WELL NO. 2
DATE 8-9-95	LOCATION ULSTR) #-17-19N-06W	FOOTAGE 330 FNL & 330 FEL	
API NO. 30-031-20845		POOL STAR MESAVERDE	

6842

Tops	P.C.	567'
LEWIS		
CLIFFHOUSE		1740ft.
MENEFEE		1848ft.
POINT LOOKOUT		2203 FT.
MANCOS		2298 FT.

CASING RECORD:
7 INCH 65 FT. CIRCULATED

4 1/2 INCH 9.5 # 2250 FT. ??? 6 1/4 INCH HOLE

200 SXS.
No Record of 4 1/2 csg.

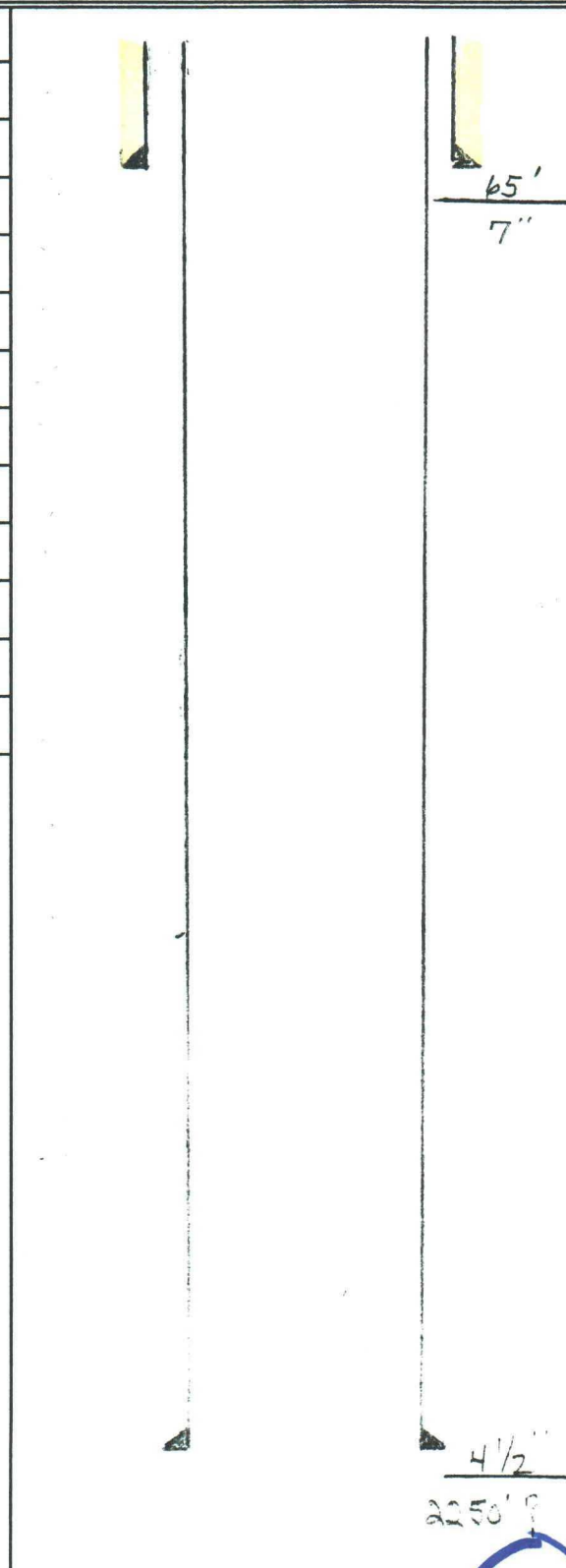

4 1/2"
2250'

17

PLUGGING PROCEDURE

Woosley Oil Co.
Sante Fe Energy #2
A-17-19N-06W
30-031- 20845

Presumed downhole conditions and equipment
See attached schematic

Pull all production equipment and nipple up BOP

1. Go in hole with tbg. and set a plug from 1815 ft. to 1665 ft. WOC & tag cement.
2. Load hole with 8.4 lb. 40 visc. Mud and test casing.
3. Pull tbg. & GIH with wireline & perf. two holes at 642 Ft.
4. Establish rate through perfs. If casing test was O.K. go to step 5 if not run a retainer & pump cement through retainer.
5. Bullhead cement down 4 ½ csg. Pump sufficient cement to cover 100 ft. Plus 100 % excess outside of pipe & leave cement inside pipe to 492 ft. WOC & tag cement at 492 ft.
6. GIH with wireline to 110 ft. & perf. two holes. Bullhead cement down 4 ½ csg. & circulate out the BH.
7. Top off csg. with cement and set a dry hole marker.
8. Restore location .



woosley state 1

D-16-19N-04W

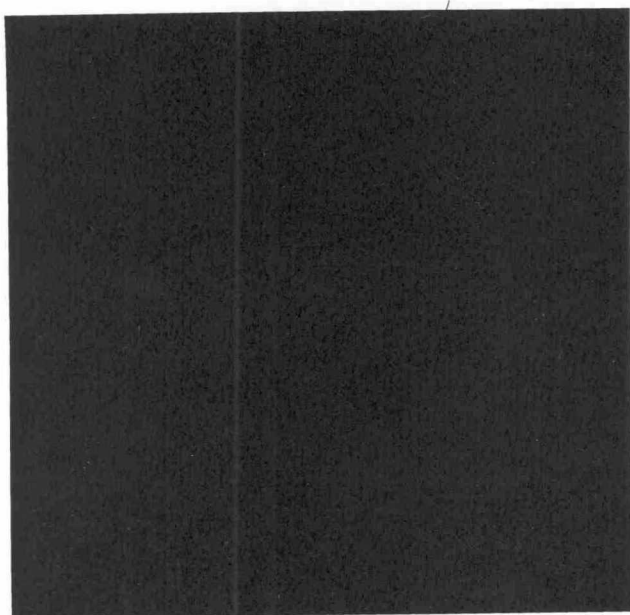

woosley st #1
D-16-19N-04W

OPERATOR WOOSLEY OIL CO		PROPERTY NAME STATE		WELL NO. 1
DATE 8-9-95	LOCATION ULSTR) D-16-19N-06W		FOOTAGE 330 FNL & 330 FWL	
API NO. 30-031-05318		POOL WILDCAT MESAVERDE		

Tops	
PICTURE CLIFF 534 Ft.	
CLIFFHOUSE 1739 Ft.	
MENEFEE 1847 FT.	
POINT LOOKOUT 2202 FT.	
CASING RECORD: 9 5/8 INCH 122 FT. CIRCULATED	
5 1/2 INCH 2270 FT. 7 7/8 INCH HOLE	
100 SXS.	
PERFS. 2174 FT. - 2184 FT.	

122'
9 5/8"
Circ.

1700'
Est.
Top
of
Cement

5 1/2"
2270'

PLUGGING PROCEDURE

Woosley Oil Co.
State # 1
D-16-19N-06W
30-031-05318

Presumed downhole conditions and equipment
See attached schematic

Pull all production equipment and nipple up BOP

1. Go in hole with tbg. and set a plug from 1814 ft. to 1664 ft. WOC & tag cement.
2. Load hole with 8.4 lb. 40 visc. Mud and test casing.
3. Pull tbg. & GIH with wireline & perf. two holes at 609 Ft.
4. Establish rate through perfs & try to circulate. If no circulation is established pump 44 sacks through perfs & leave 17 sxs. above perforations. WOC & tag cement at 459 ft.
5. GIH with wireline and perforate at 172 feet. Bullhead cement down 4 ½ casing and circulate cement out the BH.
6. Top off csg. with cement and set a dry hole marker.
7. Restore location .

18

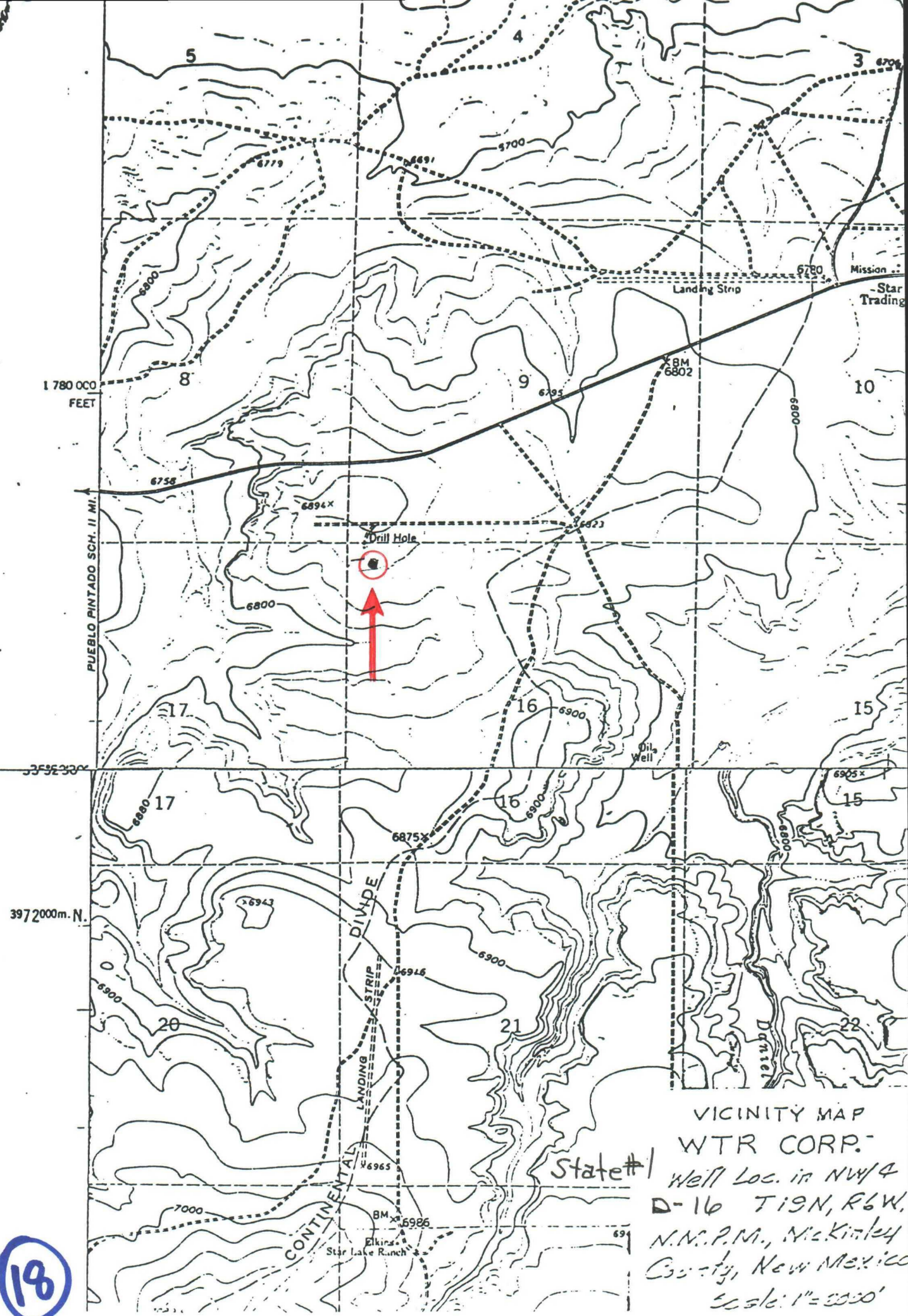



Woosley State #2
C-16-19N-06W

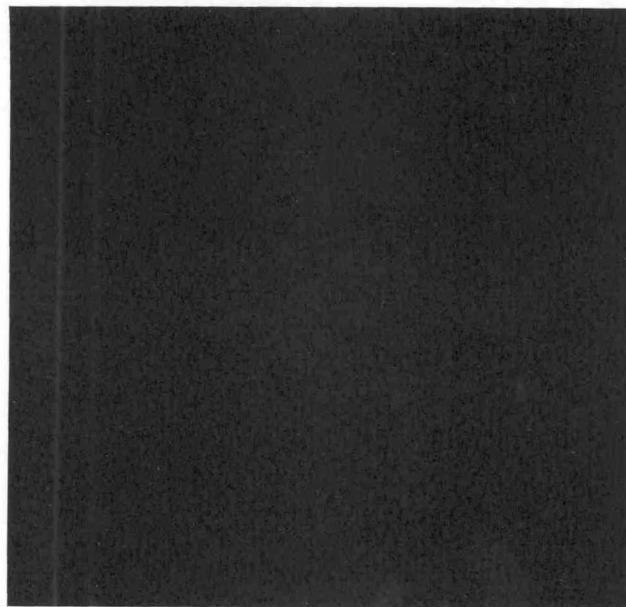

Woosley St. #2
C-16-19N-6W

PLUGGING PROCEDURE

Woosley Oil Co.
Sate # 2
C-16-19N-06W
30-031-20543

Presumed downhole conditions and equipment
See attached schematic

Pull all production equipment and nipple up BOP

1. Go in hole with tbg. and set a plug from 1815 ft. to 1665 ft. WOC & tag cement.
2. Load hole with 8.4 lb. 40 visc. Mud and test casing.
3. Pull tbg. To 607 ft. & spot a plug from 607 ft. to 457 ft.
4. Pull tbg. & GIH with wireline & perf. two holes at 44 Ft.
5. Pull out of hole with wireline & bullhead cement down 4 ½ csg. & circulate cement to the surface.
6. Top off csg. with cement and set a dry hole marker.
7. Restore location .



Woosley State #3
A-16-19N-06W



Woosley State #3
A-16-19N-06W

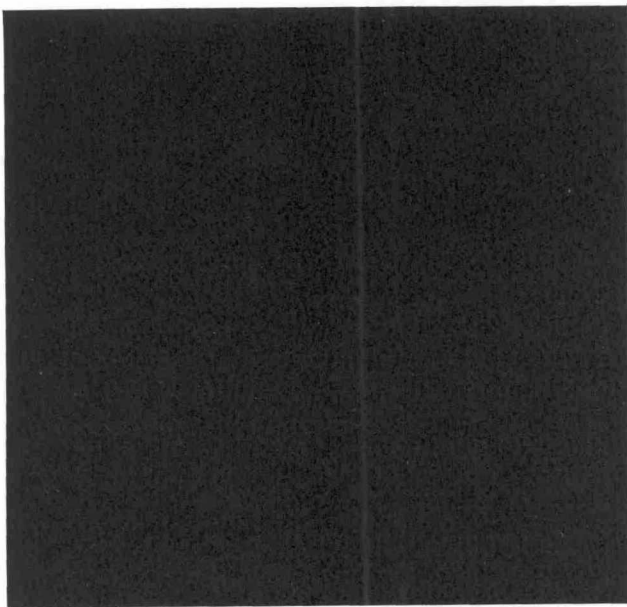

Woosley State #3
A-16-19N-06W

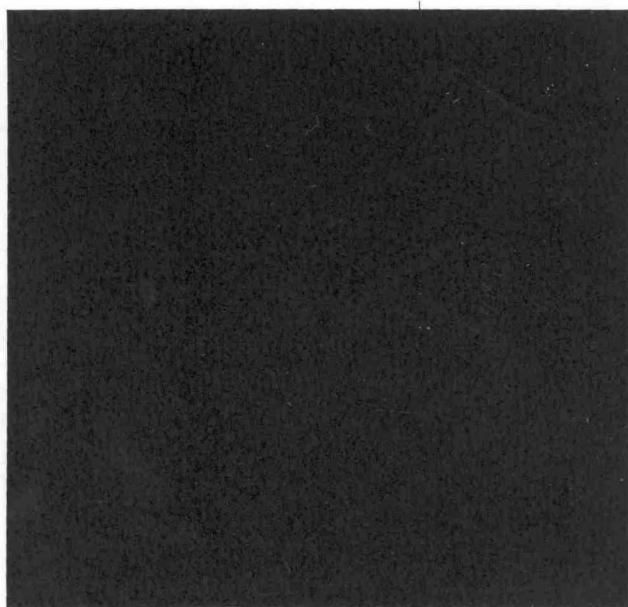

A-16-19N-06W Woosley State #3



OPERATOR WOOSLEY OIL CO		PROPERTY NAME STATE	WELL NO. 3
DATE 8-9-95	LOCATION ULSTR) A-16-19N-06W	FOOTAGE 330 FNL & 990 FEL	
API NO. 30-071-20562		POOL MESAVERDE	

Tops	
PICTURE CLIFF 534 FT.	
CLIFFHOUSE 1742 FT.	
MENEFEE 1890 FT.	
POINT LOOKOUT 2205 FT.	
<p>CASING RECORD: 7 INCH 32 FT. CIRCULATED</p> <p>4 1/2 9.5 # 2214 FT. 6 1/4 INCH HOLE</p> <p>260 SXS. CALCULATED TOP CIRC.</p> <p>PERFS. 2132 FT. - 2146 FT.</p>	

PLUGGING PROCEDURE

Woosley Oil Co.
State # 3
A-16-19N-06W
30-031- 20562

Presumed downhole conditions and equipment
See attached schematic

Pull all production equipment and nipple up BOP

1. Go in hole with tbg. and set a plug from 1817 ft. to 1667 ft. WOC & tag cement.
2. Load hole with 8.4 lb. 40 visc. Mud and test casing.
3. Pull tbg. To 609 ft. & spot a plug to 459 ft.
4. Pull tbg. To 82 ft. & spot a plug to the surface.
4. Top off csg. with cement and set a dry hole marker.
5. Restore location .



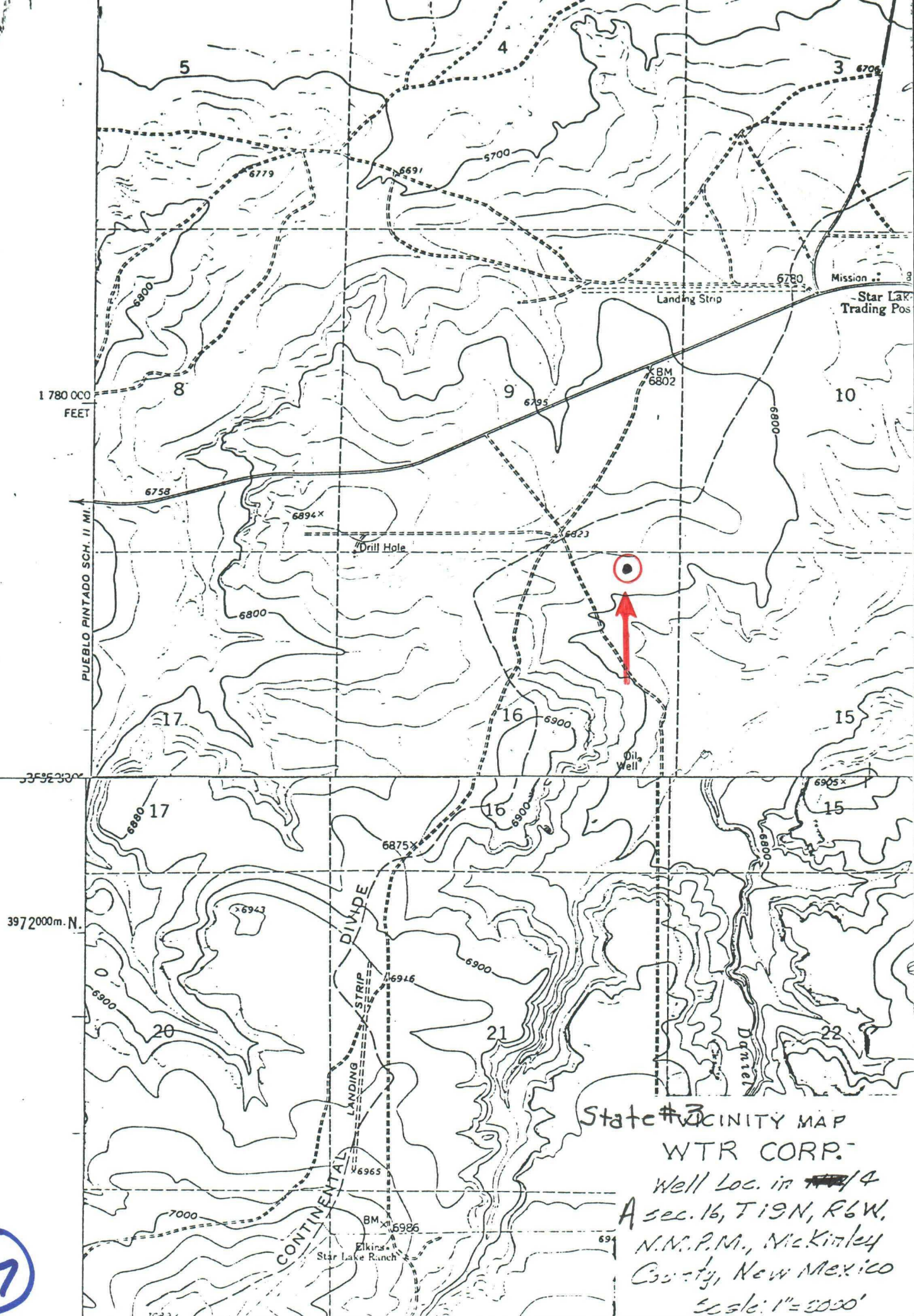

State #3 VICINITY MAP
WTR CORP.

Well Loc. in ~~1944~~ 1944
A sec. 16, T19N, R6W.
N.N.P.M., McKinley
County, New Mexico
Scale: 1" = 5000'

27



Woosley Ptasynski
A1
I-11-19N-05W

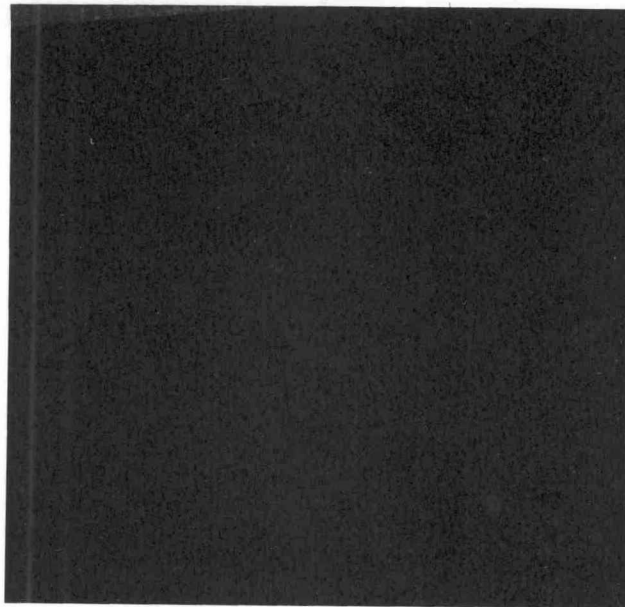

8c

woosley Pt Ptasynski
I-11-19N5W A1

PLUGGING PROCEDURE

Woosley Oil Co.
Ptasynski A-1
I-11-19N-05W
30-031- 20839

Presumed downhole conditions and equipment
See attached schematic

Pull all production equipment and nipple up BOP

1. Go in hole with tbg. and set a plug from 1667 ft. to 1517 ft. WOC & tag cement.
2. Load hole with 8.4 lb. 40 visc. Mud and test casing.
3. Pull tbg. To 114 ft. & spot a plug to the surface.
4. Top off csg. with cement and set a dry hole marker.
5. Restore location .

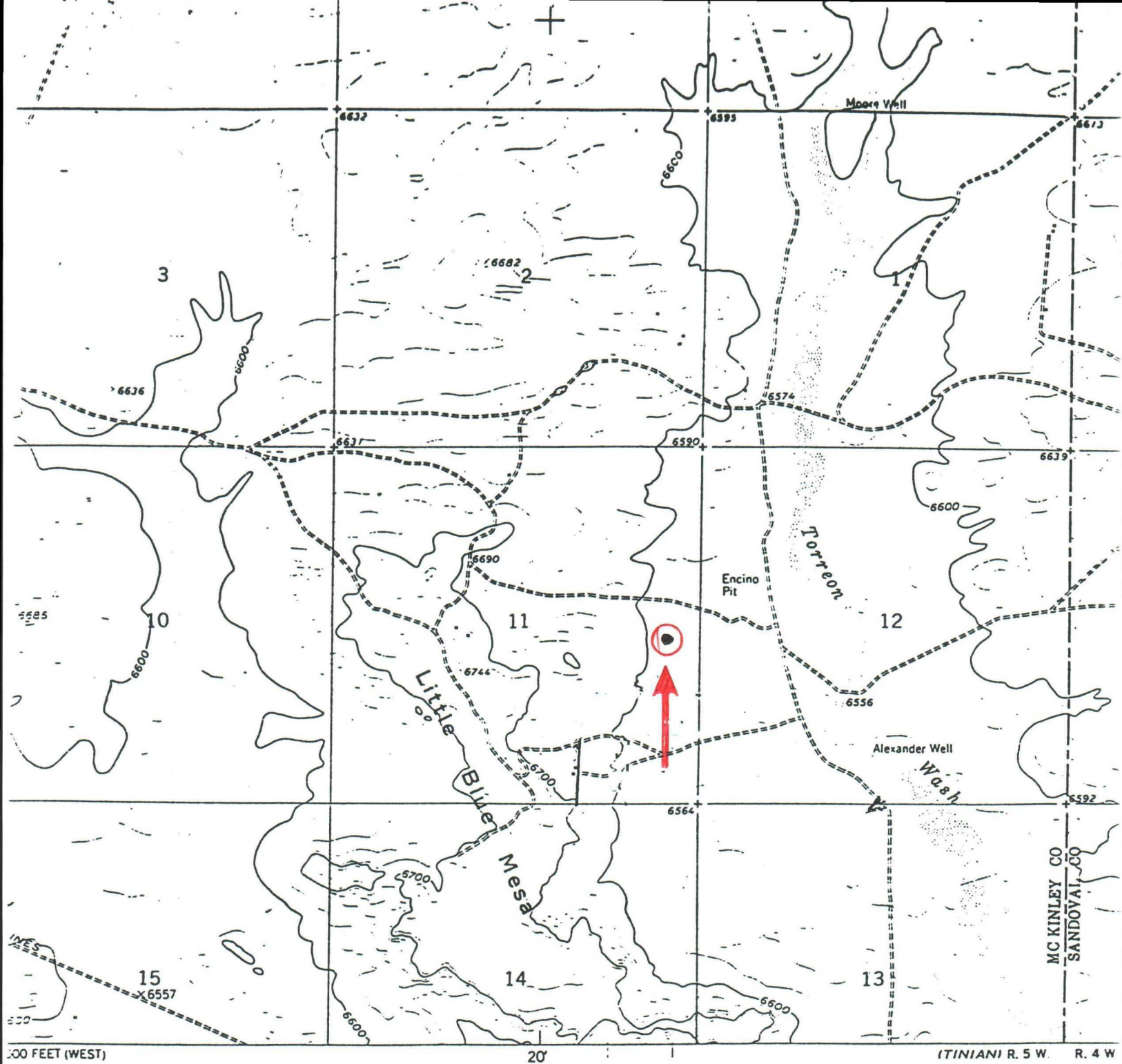

1000 FEET (WEST)

20'

(T19N) R. 5 W. R. 4 W

Geological Survey

ai

2 system,

45.

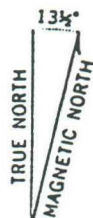

APPROXIMATE MEAN
DECLINATION, 1961

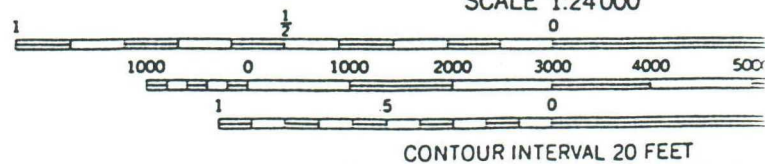

Plasynski AI

VICINITY MAP
WOOSLEY OIL

Well Location in NE 1/4 of S
T19N, R5W, N.M.P.M., McKinley
New Mexico
FOR SALE BY
AI

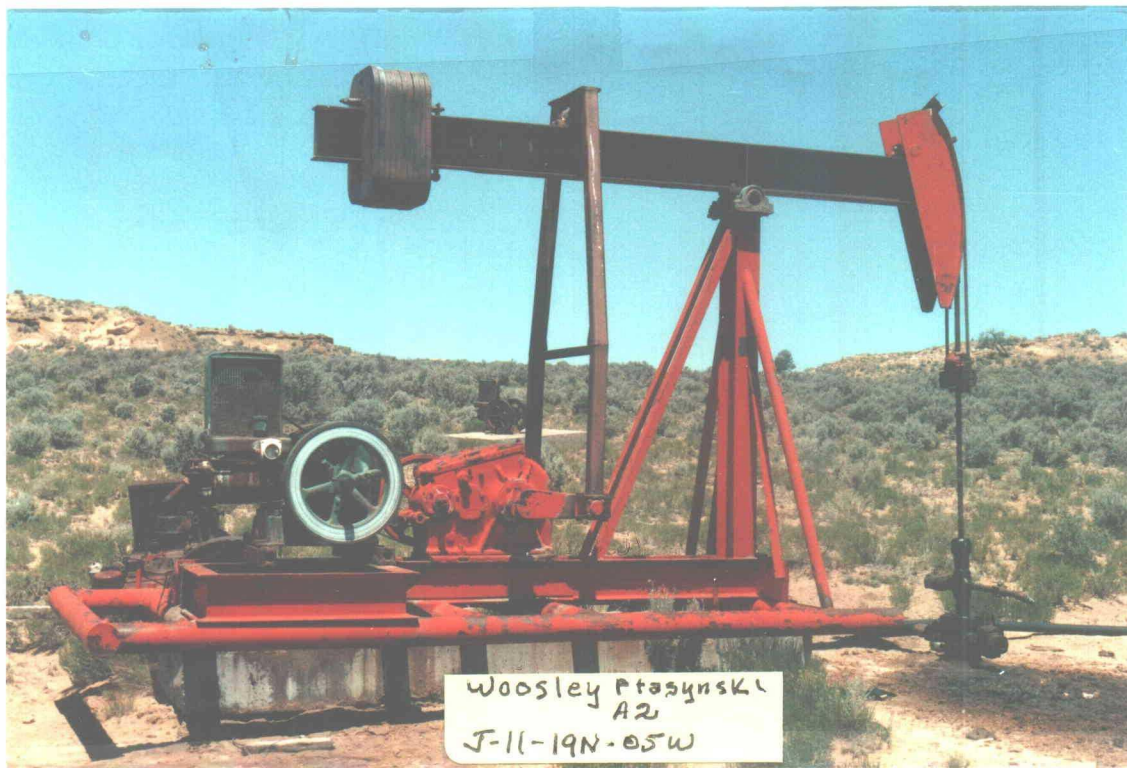

Scale: 1"=2000'

31



Woosley
Ptaszynski A#2
J-11-19N-5W

(22)

OPERATOR WOOSLEY OIL CO		PROPERTY NAME PTASYNSKI		WELL NO. A -2
DATE 8-9-95	LOCATION ULSTR) J-11-19N-05W		FOOTAGE 1650 FSL & 1650 FEL	
API NO. 30-031-20864		POOL BLUE MESA MESAVERDE		
Tops		<div style="display: flex; justify-content: space-around;"> <div style="text-align: center;"> <i>Calc Top on 4 1/2 Surf.</i>  </div> <div style="text-align: center;"> <i>92' 7" Circ.</i>  </div> </div>		
CHACRA 662 FT.				
CLIFFHOUSE 1122 FT.				
MENEFEE 1162 FT.				
POINT LOOKOUT 2142 FT.				
CASING RECORD: 7 INCH 92 FT. CIRCULATED 4 1/2 INCH 10.5 # 2226 FT. 6 1/4 INCH HOLE 165 SXS. 364 CF <i>calc Top Surf.</i> PERFS. 2134 FT. - 2142 FT.		<div style="text-align: right;"> <i>2134'</i> PERFS <i>2142'</i> <i>2226'</i> </div>		

PLUGGING PROCEDURE

Woosley Oil Co.
Ptasynski A-2
J-11-19N-05W
30-031- 20864

Presumed downhole conditions and equipment
See attached schematic

Pull all production equipment and nipple up BOP

1. Go in hole with tbg. and set a plug from 1660 ft. to 1510 ft. WOC & tag cement.
2. Load hole with 8.4 lb. 40 visc. Mud and test casing.
3. Pull tbg. To 142 ft. & spot a plug to the surface.
4. Top off csg. with cement and set a dry hole marker.
5. Restore location .

