



IN REPLY REFER TO

3101 (NM922-mjd)  
NMNM 58870

## United States Department of the Interior

### BUREAU OF LAND MANAGEMENT

New Mexico State Office  
P.O. Box 27115  
Santa Fe, New Mexico 87502-0115  
[www.blm.gov/nm](http://www.blm.gov/nm)



144B-1200

July 18, 2014

### CERTIFIED-RETURN RECEIPT REQUESTED

70120470 0000 3740 4160

### DECISION

Lessee(s)  
J. J. Weidler  
Box 3028  
Farmington, NM 87499

Oil and Gas

Mark E. Weidler  
Box 3028  
Farmington, NM 87499

### Correction -- Lease Description/Acreage Conformed to Resurvey

On April 6, 2005 and April 3, 2015 you received decisions changing the acreage and legal land description of your Federal lease, NMNM 58870, to conform to a resurvey. It has been brought to our attention that the United States still owns the minerals underlying Highway 550 at 6.542 acres.

As a result of this finding, the description and acreage of the referenced lease is hereby changed as shown below:

#### Current Legal Land Description

Per Decision dated April 6, 2005  
T. 23 N., R. 6 W., NMPM  
Sec. 18: Lots 6, 7, 8, 9, 10, 11  
Containing 69.81 acres.  
Rio Arriba County, New Mexico

#### New Legal Land Description

T. 23 N., R. 6 W., NMPM  
Sec. 18: Lots 6, 7, 8, 9, 10, 11, and  
that portion of SENE underlying the  
highway right of way, 6.542 acres.  
Containing 76.35 acres.  
Rio Arriba County, New Mexico

Federal Oil and Gas Lease NMNM 58870 is held by allocated production and minimum royalty or royalty will continue to be due and payable to the Office of Natural Resources Revenue (ONRR). In the event production should cease, Federal Oil and Gas Lease NMNM 58870 will revert to rental status at the rate of \$2.00 per acre per year in the amount of \$154.00.

It is the lessee's responsibility to inform all lease interest holders about this lease adjustment.

If you have any questions regarding this decision, please call Margie Dupre at (505) 954-2142.

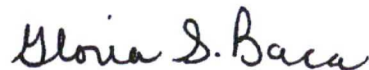

Gloria Baca  
Supervisory Land Law Examiner  
Fluids Adjudication Branch

cc:  
Office of Natural Resources Revenue  
Attn: Debt Collection  
P. O. Box 25627  
Denver, CO 80225-0627  
WPX Energy Production LLC  
Attn: Brennan West  
One Williams Center  
Tulsa, OK 74172

NMF010, J. Lovato

Present Lessees:

Name and Percent of WI Owners-	LOGOS Resources, LLC	100.0000000%
	<b>TOTAL</b>	<b>100.0000000%</b>

Land Owner Royalty-	BARTON JR, E PATRICK	1.5279200%
	BARTON, ANDREW	1.5279200%
	BARTON, J KEVIN	1.5279200%
	BURNS, PATRICIA A	1.6662600%
	EL BARRANCO LLC	4.5837200%
	GONZALES, MARY E.B.	1.6662600%
	<b>TOTAL</b>	<b>12.5000000%</b>

ORRI Owner:	ENERGEN RESOURCES CORPORATION	7.50000000%
	<b>TOTAL</b>	<b>7.50000000%</b>

Description of Land  
Committed: Township 23 North, Range 6 West, NMPM  
Section 8: SE/4SE/4  
Section 17: NE/4NE/4



Containing 80.00 acres, more or less  
Rio Arriba County, New Mexico

**RECAPITULATION**

TRACT NUMBERS	NUMBER OF ACRES COMMITTED	% INTEREST IN COMMUNITIZED AREA
1	2,461.69	26.66%
2	2,565.24	27.77%
3	2,530.37	27.40%
4	160	1.73%
5	76.35	0.83%
6	480	5.20%
7	80	0.87%
8	480	5.20%
9	320	3.47%
10	80	0.87%
<b>TOTAL</b>	<b>9,233.65</b>	<b>100.00%</b>

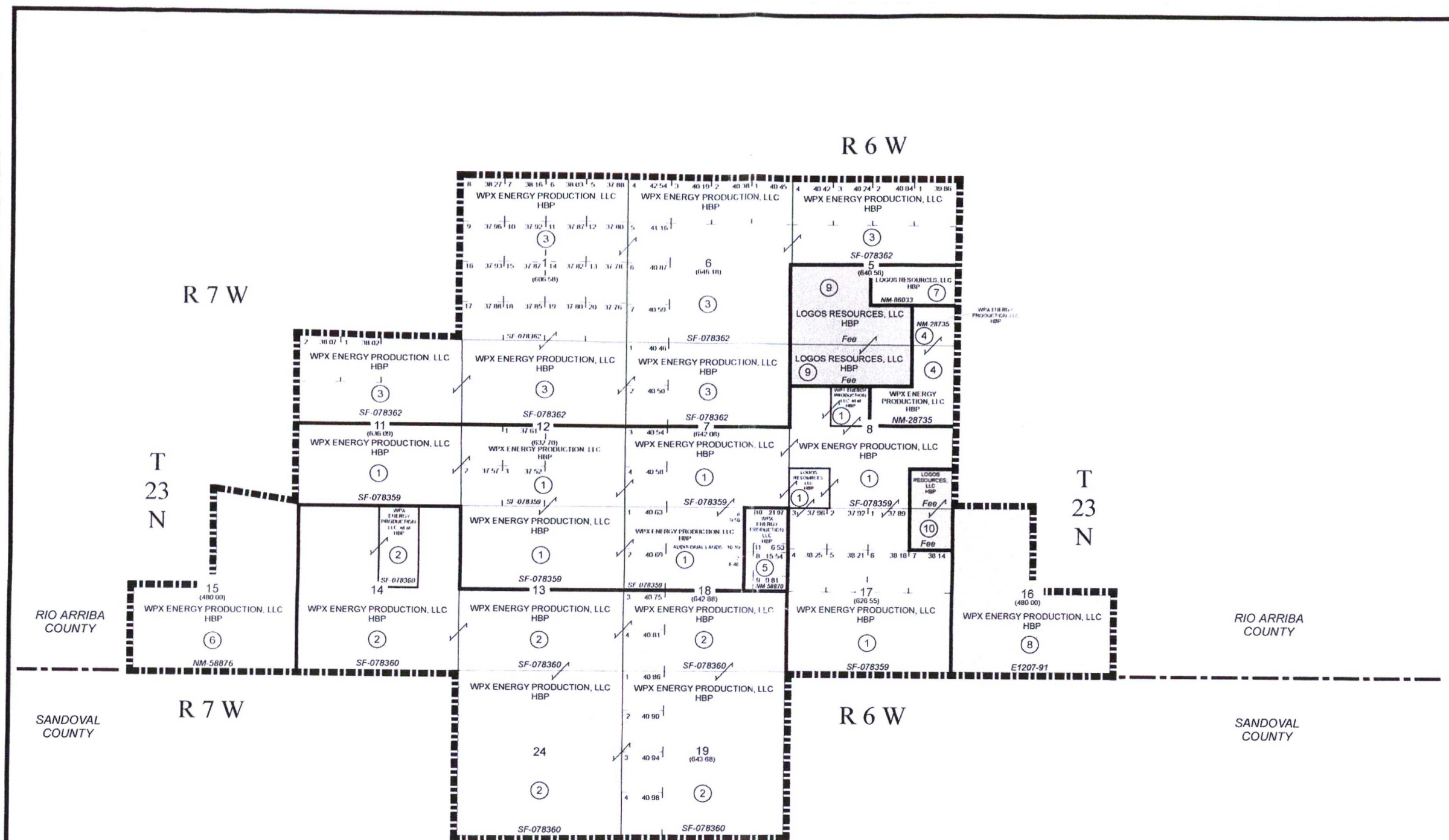



	ACREAGE	PERCENTAGE
 FEDERAL LANDS	8,353.65	90.4696%
 STATE LANDS	480.00	5.1984%
 PATENTED LANDS	400.00	4.3320%
TOTALS	9,233.65	100.00%

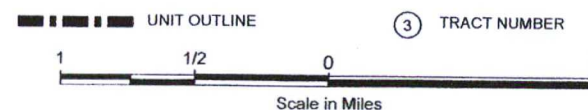

NOTE. UNLESS OTHERWISE NOTED HEREIN THE SECTIONS  
ON THIS PLAT CONTAIN 640.00 ACRES

REVISED  
EXHIBIT "A"  
TO THE  
**NORTHEAST CHACO COMMUNITIZATION AGREEMENT**  
RIO ARRIBA & SANDOVAL COUNTIES, NEW MEXICO

WPX ENERGY INC.  
TULSA, OKLAHOMA