

Kenemore Tracking
 1000# Spring
 Serial # 8587
 Cal Date: 7-02-2020
 Clock Set 60min

8-25-2020
 BR 2221

GRAPHIC CONTROLS CORPORATION
 BUFFALO, NEW YORK

MIT Sgear
 BXP Operating, LLC
 Parkway Delaware Unit #513
 API: 30-015-033714
 T sec 35 T019S R29E
 Eddy County, NM
 B. H. Salton

30min test

End
 500

Start
 500

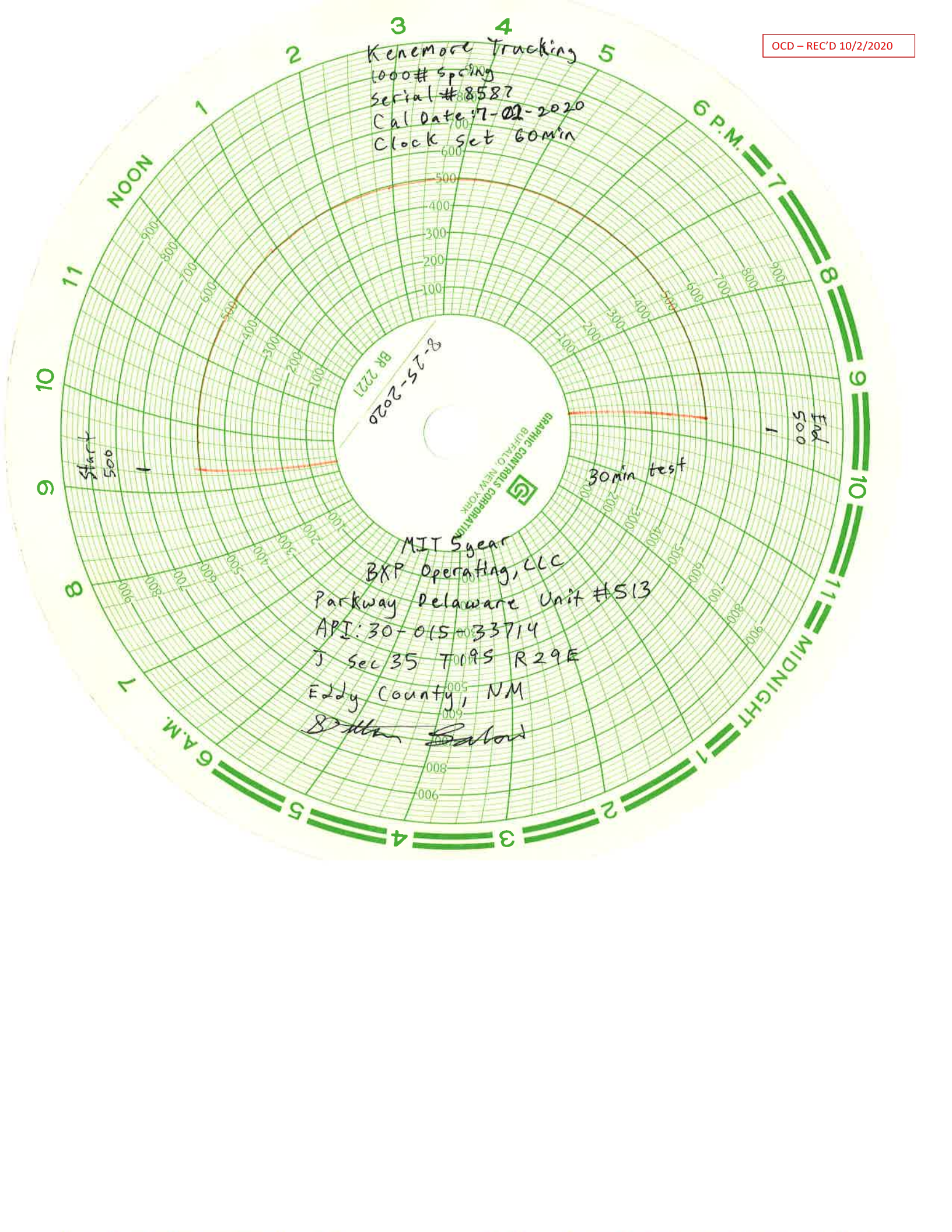

Submit 1 Copy To Appropriate District
Office
District I – (575) 393-6161
1625 N. French Dr., Hobbs, NM 88240
District II – (575) 748-1283
811 S. First St., Artesia, NM 88210
District III – (505) 334-6178
1000 Rio Brazos Rd., Aztec, NM 87410
District IV – (505) 476-3460
1220 S. St. Francis Dr., Santa Fe, NM
87505

State of New Mexico
Energy, Minerals and Natural Resources

Form C-103
Revised July 18, 2013

OIL CONSERVATION DIVISION
1220 South St. Francis Dr.
Santa Fe, NM 87505

SUNDRY NOTICES AND REPORTS ON WELLS (DO NOT USE THIS FORM FOR PROPOSALS TO DRILL OR TO DEEPEN OR PLUG BACK TO A DIFFERENT RESERVOIR. USE "APPLICATION FOR PERMIT" (FORM C-101) FOR SUCH PROPOSALS.)		WELL API NO. 30-015-33714
1. Type of Well: Oil Well <input type="checkbox"/> Gas Well <input type="checkbox"/> Injection <input checked="" type="checkbox"/> Other <input type="checkbox"/>		5. Indicate Type of Lease STATE <input type="checkbox"/> FEE <input type="checkbox"/> FED <input checked="" type="checkbox"/>
2. Name of Operator BXP Operating, LLC		6. State Oil & Gas Lease No.
3. Address of Operator 1515 West Calle Sur. Suite 174 Hobbs, NM 88240		7. Lease Name or Unit Agreement Name Parkway Delaware Unit
4. Well Location Unit Letter <u>J</u> : <u>1700</u> feet from the <u>SOUTH</u> line and <u>2630</u> feet from the <u>EAST</u> line Section <u>35</u> Township <u>19S</u> Range <u>29E</u> NMPM <u>EDDY</u> County		8. Well Number #513
11. Elevation (Show whether DR, RKB, RT, GR, etc.) GL 3313'		9. OGRID Number 329487
		10. Pool name or Wildcat PARKWAY;DELAWARE

12. Check Appropriate Box to Indicate Nature of Notice, Report or Other Data

NOTICE OF INTENTION TO:		SUBSEQUENT REPORT OF:	
PERFORM REMEDIAL WORK <input type="checkbox"/>	PLUG AND ABANDON <input type="checkbox"/>	REMEDIAL WORK <input type="checkbox"/>	ALTERING CASING <input type="checkbox"/>
TEMPORARILY ABANDON <input type="checkbox"/>	CHANGE PLANS <input type="checkbox"/>	COMMENCE DRILLING OPNS. <input type="checkbox"/>	P AND A <input type="checkbox"/>
PULL OR ALTER CASING <input type="checkbox"/>	MULTIPLE COMPL <input type="checkbox"/>	CASING/CEMENT JOB <input type="checkbox"/>	
DOWNHOLE COMMINGLE <input type="checkbox"/>			
CLOSED-LOOP SYSTEM <input type="checkbox"/>			
OTHER: <input type="checkbox"/>		OTHER: <u>5 YEAR MIT TEST</u> <input checked="" type="checkbox"/>	

13. Describe proposed or completed operations. (Clearly state all pertinent details, and give pertinent dates, including estimated date of starting any proposed work). SEE RULE 19.15.7.14 NMAC. For Multiple Completions: Attach wellbore diagram of proposed completion or recompletion.

BXP Operating LLC, is respectfully submitting attached MIT Test results for the referenced well.

Test Date: 8-25-2020

Result: Pass

Accepted for record test not witnessed
NMOCD DS 10-20-2020

Spud Date:

Rig Release Date:

I hereby certify that the information above is true and complete to the best of my knowledge and belief.

SIGNATURE For Dorian Savi TITLE Production Supervisor DATE 8-26-2020

Type or print name M.Y. Merchant E-mail address: mymerch@penrocoil.com PHONE: 575-492-1236

For State Use Only

APPROVED BY: _____ TITLE _____ DATE _____

Conditions of Approval (if any):