

NO. OF COPIES RECEIVED	
DISTRIBUTION	
SANTA FE	
FILE	✓
U.S.G.S.	
LAND OFFICE	
OPERATOR	

NEW MEXICO OIL CONSERVATION COMMISSION

Form C-101
Revised 1-1-65

APPLICATION FOR PERMIT TO DRILL, DEEPEN, OR PLUG BACK

1a. Type of Work DRILL <input checked="" type="checkbox"/> DEEPEN <input type="checkbox"/> PLUG BACK <input type="checkbox"/>			5a. Indicate Type of Lease STATE <input type="checkbox"/> FEL <input checked="" type="checkbox"/>		
b. Type of Well OIL WELL <input type="checkbox"/> GAS WELL <input checked="" type="checkbox"/> CO ₂ OTHER <input type="checkbox"/>			5. State Oil & Gas Lease No.		
2. Name of Operator Amoco Production Company			7. Unit Agreement Name		
3. Address of Operator P.O. Drawer "A", Levelland, TX 79336			8. Farm or Lease Name Culbertson		
4. Location of Well UNIT LETTER <u>G</u> LOCATED <u>1980</u> FEET FROM THE <u>North</u> LINE AND <u>1980</u> FEET FROM THE <u>East</u> LINE OF SEC. <u>24</u> TWP. <u>19-N</u> RGE. <u>32-E</u> NMPM			9. Well No. 2		
19. Proposed Depth 2475'			19a. Formation Tubb		
20. Rotary or C.T.T. Rotary			10. Field and Pool, or Well Unit Und. Tubb		
21. Elevations (Show whether DF, RT, etc.) 4690.9 GR		21a. Kind & Status Plug. Bond Blanket-On-File		21b. Drilling Contractor Baker & Taylor Drilling Co.	
				22. Approx. Date Work will start June 25, 1979	
17. County Harding					

PROPOSED CASING AND CEMENT PROGRAM

SIZE OF HOLE	SIZE OF CASING	WEIGHT PER FOOT	SETTING DEPTH	SACKS OF CEMENT	EST. TOP
12 1/4"	8 5/8"	24#	350'	Circ to Surf	Surface
7 7/8"	4 1/2"	9.5#	2475'	Tie back to 8 5/8" csg.	Btm of 8 5/8"

After drilling well, logs will be run and evaluation made. Perforating and/or stimulating as necessary in attempting commercial production.

Mud Program: 0 - 350' Native mud and water.
350' - 2475' Commercial mud to maintain good hole conditions.

BOP program is attached.
Gas is not dedicated.

COLLECT AND SAVE CUTTINGS FROM
NEW MEXICO OIL CONSERVATION COMMISSION, ALBUQUERQUE
AT AT LEAST TEN FOOT INTERVALS

APPROVED FOR 90 DAYS
5-2-79

IN ABOVE SPACE DESCRIBE PROPOSED PROGRAM; IF PROPOSAL IS TO DEEPEN OR PLUG BACK, GIVE DATA ON PRESENT PRODUCTIVE ZONE AND PROPOSED NEW PRODUCTIVE ZONE. GIVE BLOWOUT PREVENTER PROGRAM, IF ANY.

I hereby certify that the information above is true and complete to the best of my knowledge and belief.

Signed Randy Atkins Title Administrative Analyst Date May 4, 1979
(This space for State Use)

APPROVED BY Carl Veloz TITLE Administrative Analyst DATE 5/9/79

CONDITIONS OF APPROVAL, IF ANY:

0+5-NMOCD,SF 1-Susp 1-JA
1-Houston 1-RWA

OIL CONSERVATION COMMISSION
WITHIN 24 HOURS OF RECEIPT OF REPORT

NEW MEXICO OIL CONSERVATION COMMISSION
WELL LOCATION AND ACREAGE DEDICATION PLAT

Form O-112
Supersedes O-128
Effective 10-65

All dimensions must be from the outer boundaries of the Section

AMOCO PRODUCTION COMPANY			CULBERTSON		2
G	24	19 NORTH	32 EAST	HARDING	
1980		NORTH		1980 EAST	
4690.90	Tubb	Undesignated Tubb		160	

1. Outline the acreage dedicated to the subject well by colored pencil or hatchure marks on the plat below.
2. If more than one lease is dedicated to the well, outline each and identify the ownership thereof (both as to working interest and royalty).
3. If more than one lease of different ownership is dedicated to the well, have the interests of all owners been consolidated by communitization, unitization, force-pooling, etc?

Yes No If answer is "yes," type of consolidation _____

If answer is "no," list the owners and tract descriptions which have actually been consolidated. (Use reverse side of this form if necessary.) _____

No allowable will be assigned to the well until all interests have been consolidated (by communitization, unitization, forced-pooling, or otherwise) or until a non-standard unit, eliminating such interests, has been approved by the Commission.

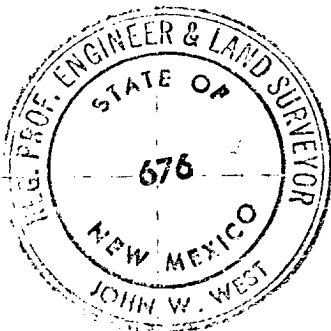
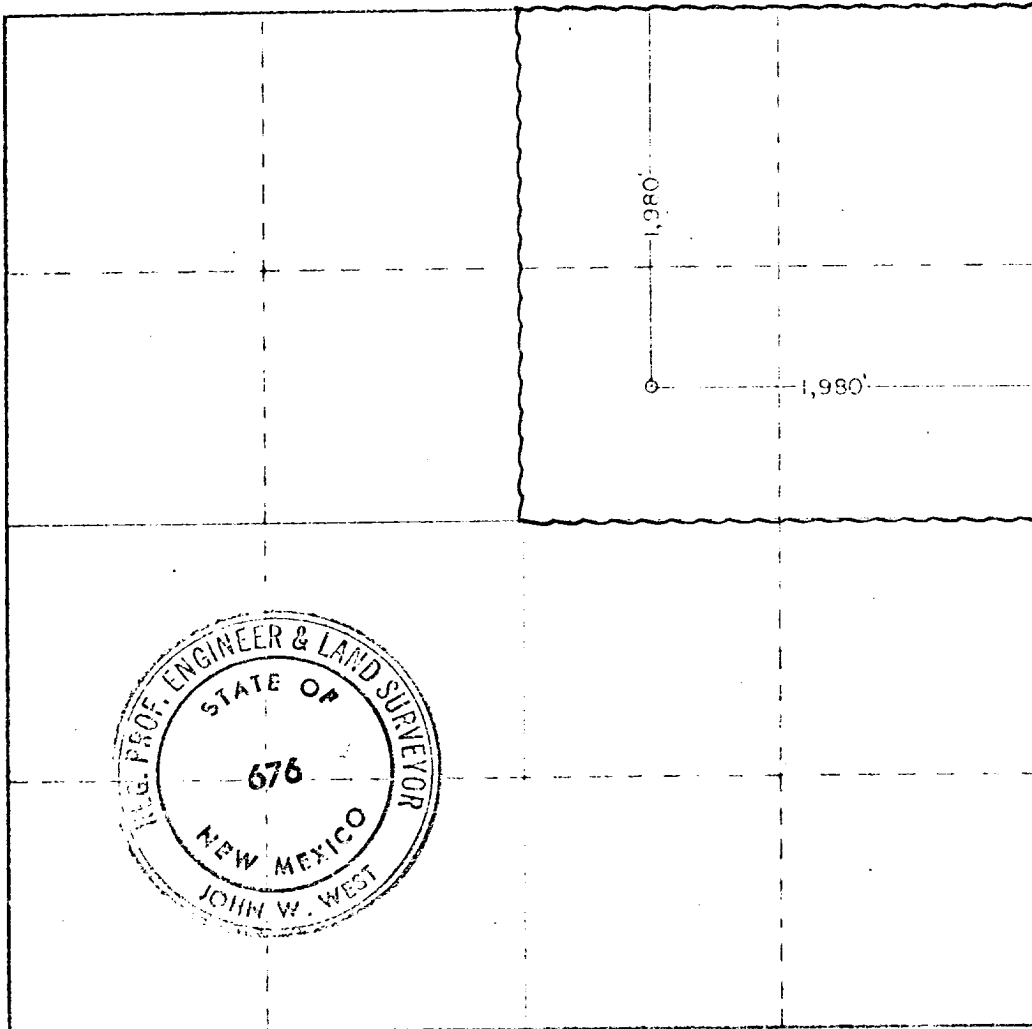

CERTIFICATION

I hereby certify that the information contained herein is true and complete to the best of my knowledge and belief.

Randy Atkins
Administrative Analyst

Amoco Production Company

May 4, 1979

I hereby certify that the well location shown on this plat was plotted from field notes of actual surveys made by me or under my supervision, and that the same is true and correct to the best of my knowledge and belief.

APRIL 28th, 1979.

John W. West

Certified by: John W. West 676
Ronald J. Eidson 5229

ATTACHMENT "B"
NOTES

1. Blow-out preventers and master valve to be fluid operated and oil fittings must be in good condition, 3,000# W.P. (6,000 p.s.i. test), minimum.
2. Equipment through which bit must pass shall be as large as the inside diameter of the casing that is being drilled through.
3. Nipple above blow-out preventer shall be same size as casing being drilled through.
4. Kelly cock required, 3,000# W.P. (6,000 p.s.i. test) minimum.
5. OMSCO or comparable safety valve must be available on rig floor at all times with proper connection or sub, 3,000# W.P. (6,000 p.s.i. test), minimum.
6. Blow-out preventers and master valve while drilling intermediate hole to 6000' may be 2,000# W.P. (4,000 p.s.i. test), minimum.
7. Choke assembly, beyond second valve from cross, may be positioned (Optional) outside of derrick foundation.
8. Spool or cross may be eliminated if connections are available in the lower part of the blow-out preventer body.
9. Plug valves - gate valves are optional. Valves shown as 2" are minimum size.
10. Casing head and casing head spool, including attached valves, to be furnished by Amoco.
11. Rams in preventers will be installed as follows:
 When drilling, use:
 Top Preventer - Drill pipe rams
 Bottom Preventer - Blind rams or master valve
 When running casing, use:
 Top Preventer - Casing rams
 Bottom Preventer - Blind rams or master valve

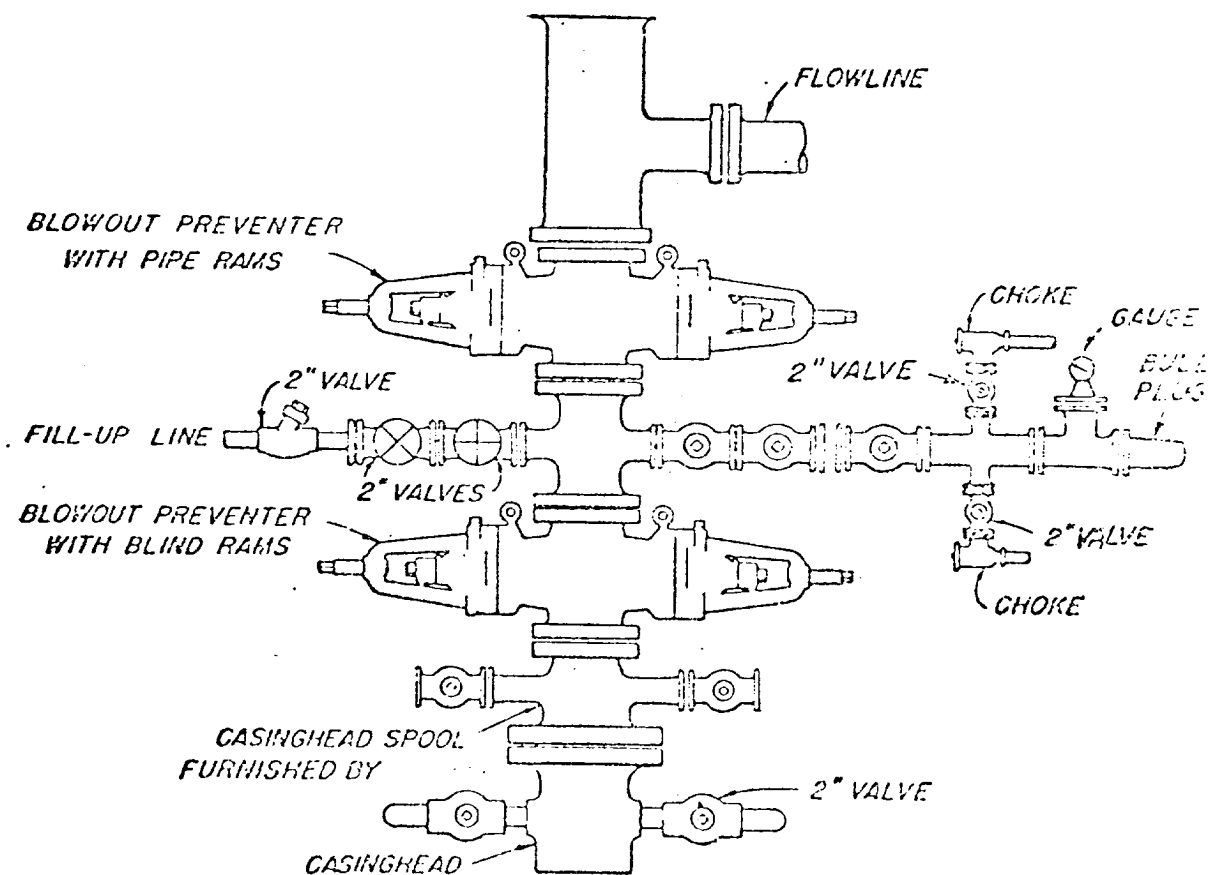

BLOWOUT PREVENTER HOOK-UP

AVOID PRODUCTION CONNECTION

EXHIBIT D-1 MODIFIED

JUNE 1, 1962