

District I
PO Box 1980, Hobbs, NM 88241-1980

State of New Mexico
Energy, Minerals & Natural Resources Department

Form C-101
Revised February 10, 1994

District II
PO Drawer DD, Artesia, NM 88211-0719
District III
1000 Rio Brazos Rd., Aztec, NM 87410
District IV
PO Box 2088, Santa Fe, NM 87504-2088

OIL CONSERVATION DIVISION
PO Box 2088
Santa Fe, NM 87504-2088

Instructions on back
Submit to Appropriate District Office
State Lease - 6 Copies
Fee Lease - 5 Copies

Abandoned Location - Re-entry AMENDED REPORT

APPLICATION FOR PERMIT TO DRILL, RE-ENTER, DEEPEN, PLUGBACK, OR ADD A ZONE

Operator Name and Address. UNITED UTILITIES CORPORATION 508 W. WALL, SUITE 100 MIDLAND, TX 79701		OGRID Number 168209
		API Number 30 - 037-05002

Property Code 23607	Property Name BRISCOE	Well No. 1
------------------------	--------------------------	---------------

Surface Location

UL or lot no.	Section	Township	Range	Lot Ida	Feet from the	North/South line	Feet from the	East/West line	County
P	31	10-N	30-E		660	SOUTH	660	EAST	QUAY

Proposed Bottom Hole Location If Different From Surface

UL or lot no.	Section	Township	Range	Lot Ida	Feet from the	North/South line	Feet from the	East/West line	County

Proposed Pool 1 WILDCAT (GRANITE WASH)	Proposed Pool 2 N/A
---	------------------------

Work Type Code E	Well Type Code G	Cable/Rotary R	Lease Type Code P	Ground Level Elevation 4230' (EST)
Multiple NO	Proposed Depth 7750'	Formation GRANITE WASH	Contractor TBD	Spud Date ASAP

Proposed Casing and Cement Program

Hole Size	Casing Size	Casing weight/foot	Setting Depth	Sacks of Cement	Estimated TOC
7 7/8"	5 1/2"	17	7750	650	4300'

Describe the proposed program. If this application is to DEEPEN or PLUG BACK give the data on the present productive zone and proposed new productive zone. Describe the blowout prevention program, if any. Use additional sheets if necessary.

Propose to re-enter well originally drilled by Sunray Mid- Continent Oil Co. in 1958. Well was drilled to 9069'. 13 3/8" casing was set @ 301' and cement circulated to surface. 9 5/8" casing was set @ 4532' and cemented with 1100 sacks with no TOC reported. Well was P & A. Plan to drill out plugs @ surface, 2460' - 2560'; 4478' - 4594' and clean out to 7750'. Plan to log well and if logs indicate, will set 5 1/2" casing and test significant zones. If well is not commercial, will P&A as per NMOCD instructions.

I hereby certify that the information given above is true and complete to the best of my knowledge and belief.

Signature: *O.H. Routh*

Printed name: O.H. ROUTH

Title: AGENT

Date: 8/4/98

Phone: 915-687-0323

OIL CONSERVATION DIVISION

Approved by: *Ry. E. Johnson*

Title: DISTRICT SUPERVISOR

Approval Date: 8/14/98

Expiration Date: 8/14/99

Conditions of Approval:
Attached

OIL CONSERVATION COMMISSION TO BE NOTIFIED
WITHIN 24 HOURS OF BEGINNING OPERATIONS

Form C-128
Revised 5/1/57

NEW MEXICO OIL CONSERVATION COMMISSION
Well Location and Acreage Dedication Plat

Section A.

Date 10-23-1958

Operator Sunray Mid-Continent Oil Co Lease Ira J. Briscoe
Well No. 1 Unit Letter p Section 31 Township 10 North Range 30 East NMPM
Located 660 Feet From South Line, 660 Feet From East Line
County Quay G. L. Elevation 4230.1 Dedicated Acreage 2/60 Acres
Name of Producing Formation GRANITE WASH Pool WILDCAT

1. Is the Operator the only owner* in the dedicated acreage outlined on the plat below?
Yes No .
2. If the answer to question one is "no," have the interests of all the owners been consolidated by communitization agreement or otherwise? Yes No . If answer is "yes," Type of Consolidation _____
3. If the answer to question two is "no," list all the owners and their respective interests below:

<u>Owner</u>	<u>Land Description</u>

Section B

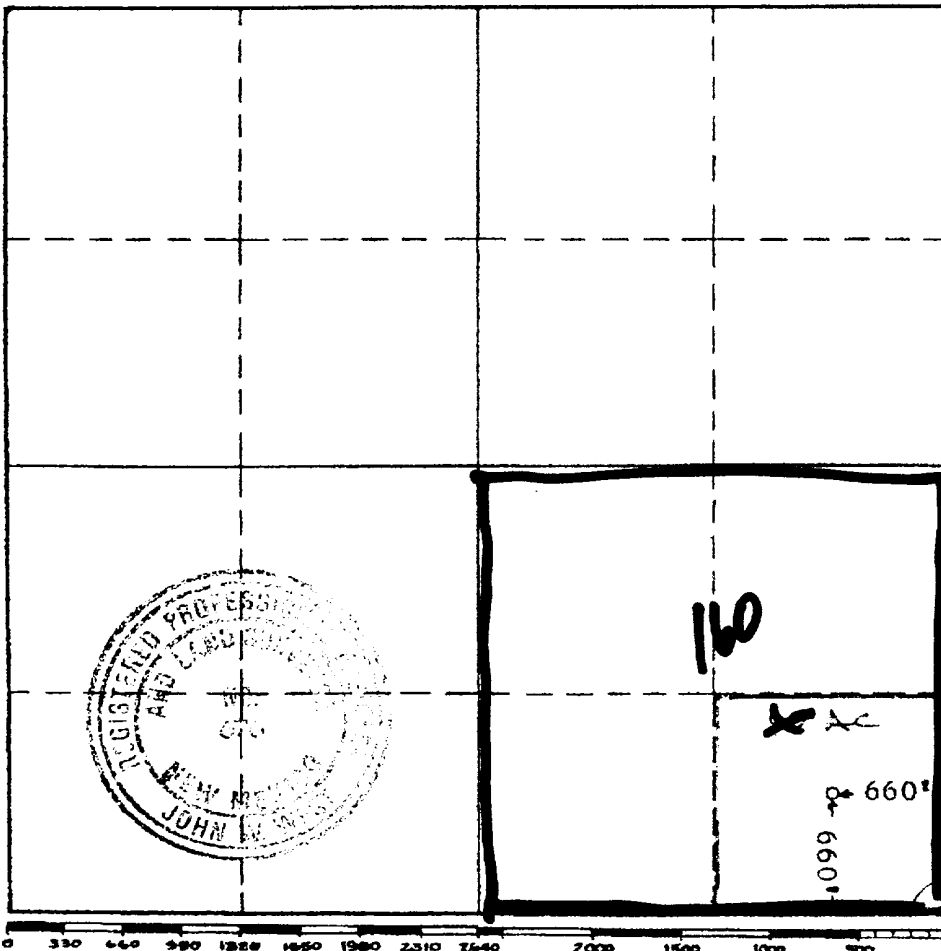

This is to certify that the information in Section A above is true and complete to the best of my knowledge and belief.

UNITED UTILITIES CORP.
(Operator)

O.H. ROUTH
(Representative)
508 W. WALL STE 100
MIDLAND, TX 79701
Address

This is to certify that the well location shown on the plat in Section B was plotted from field notes of actual surveys made by me or under my supervision and that the same is true and correct to the best of my knowledge and belief.

Date Surveyed 10-22-1958

John W. West
Registered Professional
Engineer and/or Land Surveyor.

Certificate No. 676

(See instructions for completing this form on the reverse side)



District I
 PO Box 1988, Hobbs, NM 88241-1988
 District II
 PO Drawer DD, Artesia, NM 88211-0719
 District III
 1000 Rio Brazos Rd., Aztec, NM 87410
 District IV
 PO Box 2088, Santa Fe, NM 87504-2088

State of New Mexico
 Energy, Minerals & Natural Resources Department

OIL CONSERVATION DIVISION
 PO Box 2088
 Santa Fe, NM 87504-2088

Form C-102
 Revised February 10, 1994
 Instructions on back
 Submit to Appropriate District Office
 State Lease - 4 Copies
 Fee Lease - 3 Copies

AMENDED REPORT

WELL LOCATION AND ACREAGE DEDICATION PLAT

¹ API Number 30-037-05002		² Pool Code	³ Pool Name WILDCAT	
⁴ Property Code 23607	⁵ Property Name BRISCOE			⁶ Well Number 1
⁷ OGRID No. 168209	⁸ Operator Name UNITED UTILITIES CORPORATION			⁹ Elevation 4230'

¹⁰ Surface Location

UL or lot no.	Section	Township	Range	Lot Idn	Feet from the	North/South line	Feet from the	East/West line	County
P	31	10N	30E		660	SOUTH	660	EAST	QUAY

¹¹ Bottom Hole Location If Different From Surface

UL or lot no.	Section	Township	Range	Lot Idn	Feet from the	North/South line	Feet from the	East/West line	County

¹² Depth of Well 10	¹³ Joint or Infill N	¹⁴ Consolidation Code	¹⁵ Order No.
--	------------------------------------	----------------------------------	-------------------------

NO ALLOWABLE WILL BE ASSIGNED TO THIS COMPLETION UNTIL ALL INTERESTS HAVE BEEN CONSOLIDATED OR A NON-STANDARD UNIT HAS BEEN APPROVED BY THE DIVISION

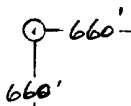
16				17 OPERATOR CERTIFICATION <i>I hereby certify that the information contained herein is true and complete to the best of my knowledge and belief</i>  Signature O.H. ROUTH Printed Name AGENT Title 8-5-98 Date
				18 SURVEYOR CERTIFICATION <i>I hereby certify that the well location shown on this plat was plotted from field notes of actual surveys made by me or under my supervision, and that the same is true and correct to the best of my belief.</i> Date of Survey Signature and Seal of Professional Surveyor:  Certificate Number



1 - 7 station Koomey Accumulator

1 - Koomey Remote Stand

5000 WP Manifold

1 - 10° Shaeffer Double BOP 900 Series, 3000 WP

