

UICI - 8 - 4

**WDW-4 PERMITS,
RENEWALS,
& MODS (3 of 4)**

2017

ATTACHMENT 1

OCD WELL FILES FOR API 30-015-00472 (MAP ID NO. 5)

30-015-00472

Ogud - 20451

prop - 25541

POOR - 51300

4/18 CK

1-9-80

Comp. Resistivity

401-10284

Micrology

8828-10285

Sonic

0-10.282

1058810

1058830

1058850

NUMBER OF COPIES RECEIVED	
DISTRIBUTION	
SANTA FE	
FILE	
U.S.G.S.	
LAND OFFICE	
TRANSPORTER	OIL
	GAS
PRORATOR OFFICE	
OPERATOR	

NEW MEXICO OIL CONSERVATION COMMISSION
WELL LOCATION AND ACREAGE DEDICATION PLAT
 SEE INSTRUCTIONS FOR COMPLETING THIS FORM ON THE REVERSE SIDE

FORM C-128
 Revised 5/1/57

SECTION A

Operator <u>Ralph Love</u>		Lease <u>Federal (Berty) NM 025527A</u>		Well No. <u>1</u>
Unit Letter <u>F</u>	Section <u>23</u>	Township <u>7-17-S</u>	Range <u>R-27-E</u>	County <u>Eddy</u>
Actual Footage Location of Well: <u>1980</u> feet from the <u>North</u> line and <u>1980</u> feet from the <u>West</u> line				
Ground Level Elev. <u>3525</u>	Producing Formation <u>Devonian</u>	Pool <u>Undesignated</u>	Dedicated Acreage: <u>40</u> Acres	

1. Is the Operator the only owner in the dedicated acreage outlined on the plat below? YES ☒ NO ☐ ("Owner" means the person who has the right to drill into and to produce from any pool and to appropriate the production either for himself or for himself and another. (65-3-29 (e) NMSA 1935 Comp.).
2. If the answer to question one is "no," have the interests of all the owners been consolidated by communitization agreement or otherwise? YES ☐ NO ☐ If answer is "yes," Type of Consolidation _____
3. If the answer to question two is "no," list all the owners and their respective interests below:

Owner	Land Description

SECTION B

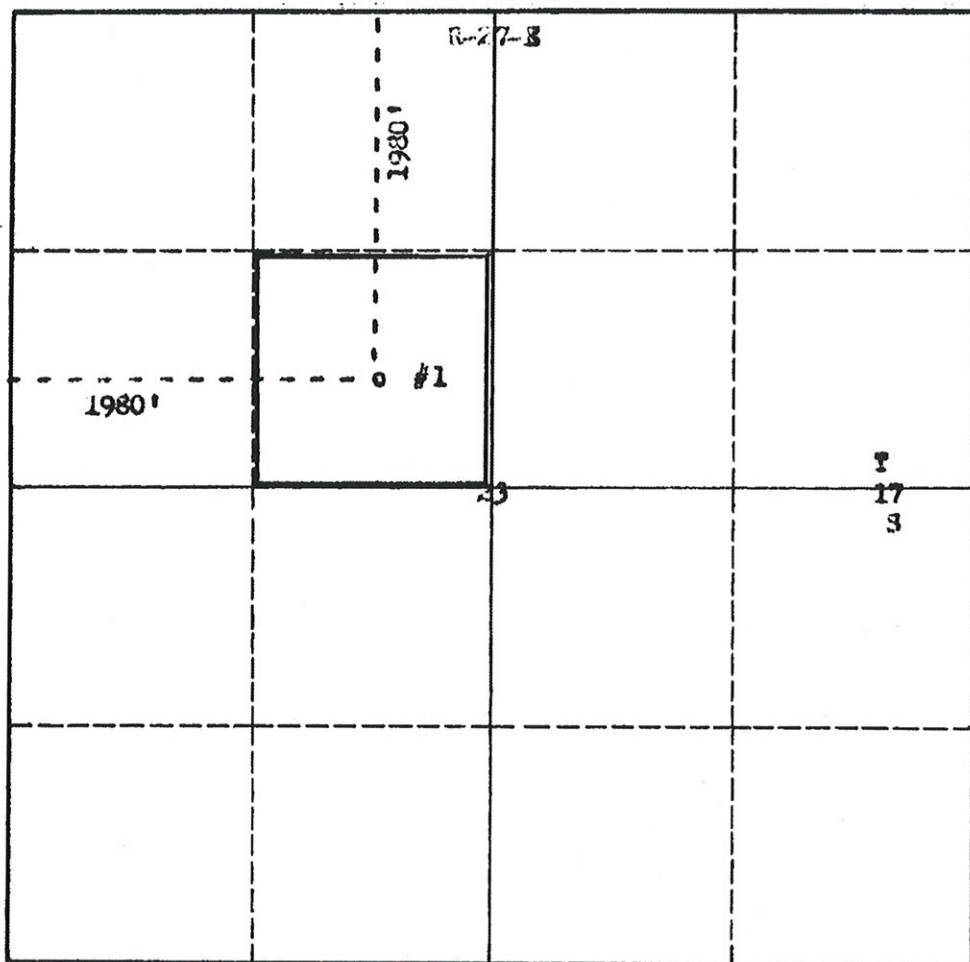

CERTIFICATION

I hereby certify that the information in SECTION A above is true and complete to the best of my knowledge and belief.

Name Ralph Love
 Position Agent
 Company Ralph Love
 Date January 11, 1962

I hereby certify that the well location shown on the plat in SECTION B was plotted from field notes of actual surveys made by me or under my supervision, and that the same is true and correct to the best of my knowledge and belief.

Date Surveyed January 8, 1962
 Registered Professional Engineer and/or Land Surveyor
[Signature]
 Certificate No. 2880

0 330 660 990 1320 1650 1980 2310 2640 2000 1500 1000 500 0

INSTRUCTIONS FOR COMPLETION OF FORM C-128

1. Operator shall furnish and certify to the information called for in Section A.
2. Operator shall outline the dedicated acreage for *both* oil and gas wells on the plat in Section B.
3. A registered professional engineer or land surveyor registered in the State of New Mexico or approved by the Commission shall show on the plat the location of the well and certify this information in the space provided.
4. All distances shown on the plat must be from the outer boundaries of the Section.
5. If additional space is needed for listing owners and their respective interests as required in question 3 of Section A, please use space below.

(SUBMIT IN TRIPLICATE)

STATE WATER ENGINEER'S Office

UNITED STATES

DEPARTMENT OF THE INTERIOR
GEOLOGICAL SURVEY

Lease No.

NM 005527A

Unit

F

RECEIVED

JAN 22 1962

SUNDRY NOTICES AND REPORTS ON WELLS

ARTESIA, OFFICE

NOTICE OF INTENTION TO DRILL.....	X	SUBSEQUENT REPORT OF WATER SHUT-OFF.....	
NOTICE OF INTENTION TO CHANGE PLANS.....		SUBSEQUENT REPORT OF SHOOTING OR ACIDIZING.....	
NOTICE OF INTENTION TO TEST WATER SHUT-OFF.....		SUBSEQUENT REPORT OF ALTERING CASING.....	
NOTICE OF INTENTION TO RE-DRILL OR REPAIR WELL.....		SUBSEQUENT REPORT OF RE-DRILLING OR REPAIR.....	
NOTICE OF INTENTION TO SHOOT OR ACIDIZE.....		SUBSEQUENT REPORT OF ABANDONMENT.....	
NOTICE OF INTENTION TO PULL OR ALTER CASING.....		SUPPLEMENTARY WELL HISTORY.....	
NOTICE OF INTENTION TO ABANDON WELL.....			

(INDICATE ABOVE BY CHECK MARK NATURE OF REPORT, NOTICE, OR OTHER DATA)

FEDERAL (BERRY)

January 11,

19 62

Well No. 1 is located 1980 ft. from (N) line and 1980 ft. from (W) line of sec. 23
SE/4 NW/4 17-S 27-E N.M.P.M.
 (1/4 Sec. and Sec. No.) (Twp.) (Range) (Meridian)
Undesignated Eddy New Mexico
 (Field) (County or Subdivision) (State or Territory)

The elevation of the G.L. derrick floor above sea level is 3535 ft.

DETAILS OF WORK

(State names of and expected depths to objective sands; show sizes, weights, and lengths of proposed casings; indicate mudding jobs, cementing points, and all other important proposed work)

We plan to drill a 10,500' test to the Devonian Formation, and plan to test all shows of oil and gas between 3000' and T.D. 13 3/8" 48# surface casing will be set at 400' in Seven Rivers anhydrite and cemented to the surface. 9 5/8" 36# Intermediate casing will be set at 1700' in the San Andres dolomite and will be cemented to the surface or to the surface string. If production seems possible, 5 1/2" 17# casing will be run to the producing horizon.

RECEIVED

JAN 12 1962

U. S. GEOLOGICAL SURVEY
ARTESIA, NEW MEXICO

I understand that this plan of work must receive approval in writing by the Geological Survey before operations may be commenced.

Company Ralph Lowe

Address Box 832,

Midland, Texas

By

Agent

APPROVEDAPR 24 1963
RONNIE E. SHOOK
ACTING DISTRICT ENGINEER

(SUBMIT IN TRIPLICATE)

UNITED STATES
DEPARTMENT OF THE INTERIOR
GEOLOGICAL SURVEYBudget Bureau No. 42-R358.4.
Form Approved.Land Office New Mexico
Lease No. RM 025527A
Unit E**SUNDRY NOTICES AND REPORTS ON WELLS**

NOTICE OF INTENTION TO DRILL.....	SUBSEQUENT REPORT OF WATER SHUT-OFF.....	
NOTICE OF INTENTION TO CHANGE PLANS.....	SUBSEQUENT REPORT OF SHOOTING OR ACIDIZING.....	
NOTICE OF INTENTION TO TEST WATER SHUT-OFF.....	SUBSEQUENT REPORT OF ALTERING CASING.....	
NOTICE OF INTENTION TO RE-DRILL OR REPAIR WELL.....	SUBSEQUENT REPORT OF RE-DRILLING OR REPAIR.....	
NOTICE OF INTENTION TO SHOOT OR ACIDIZE.....	SUBSEQUENT REPORT OF ABANDONMENT.....	
NOTICE OF INTENTION TO PULL OR ALTER CASING.....	SUPPLEMENTARY WELL HISTORY.....	<u>X</u>
NOTICE OF INTENTION TO ABANDON WELL.....		

(INDICATE ABOVE BY CHECK MARK NATURE OF REPORT, NOTICE, OR OTHER DATA)

Berry (Federal)

April 22, 1963

Well No. 1 is located 1980 ft. from (N) line and 1980 ft. from (E) line of sec. 23

SE/4 NW/4 Sec. 23

17-8

27-E

N14°W

(1/4 Sec. and Sec. No.)

(Twp.)

(Range)

(Meridian)

Undesignated

Eddy

New Mexico

(Field)

G.L.

(County or Subdivision)

(State or Territory)

The elevation of the derrick floor above sea level is 3535 ft.**DETAILS OF WORK**

(State names of and expected depths to objective sands; show sizes, weights, and lengths of proposed casings; indicate mudding jobs, cementing points, and all other important proposed work)

We are blowing well occasionally trying to clean it up. Well could be classified as temporarily abandoned, until we decide to either complete as a gas well or abandon.

RECEIVED

APR 23 1963

U. S. G.
ARTESIAL OFFICE**RECEIVED**
APR 24 1963
U. S. GEOLOGICAL SURVEY
ARTESIA, NEW MEXICO

I understand that this plan of work must receive approval in writing by the Geological Survey before operations may be commenced.

RALPH LOWE

Company Box 832Address Midland, TexasBy [Signature]
Agent

Title _____

Ralph Lowe
Berry-Federal NM 025527A
Well No. 1, Unit F
Section 23, TWP-17-S, R-27-E
Eddy County, New Mexico

DEVIATION SURVEY

<u>Degree</u>	<u>Feet</u>
1-1/2	861
0	1318
1/4	1413
1/4	2306
1-1/4	3054
1/4	3555
1/4	3850
3/4	4437
1/2	4751
3/4	5131
3/4	5701
1-1/2	5987
1-1/4	6305
1-1/4	6622
1-1/2	7085
1	7198
3/4	7537
1	7650
1	7789
1	7898

<u>Degree</u>	<u>Feet</u>
1	8050
1	8244
1	8382
1	8480
1	8662
1	8743
1	8828
1	8965
3/4	9027
3/4	9096
1/2	9250
1-1/4	9525
1-1/4	9405
1/2	9461
3/4	9669
1	9736
1/2	9798
3/4	9956
3/4	10083
1/2	10189

RECEIVED

OCT 28 1963

STATE OF TEXAS)
COUNTY OF MIDLAND)

D. C. C.
ARTESIAL OFFICE

Before me, the undersigned authority, on this day personally appeared C. W. Murray, known to me to be the person whose name is subscribed to this instrument, who after by me duly sworn on oath, states that to the best of his knowledge the facts stated above are true and correct.

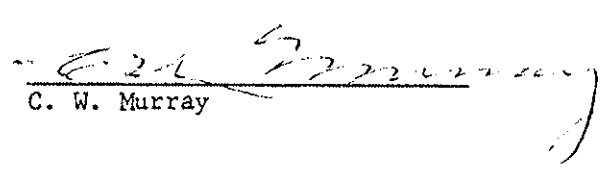
C. W. Murray

Subscribed and sworn to before me on this the 23rd. day of October, 1963

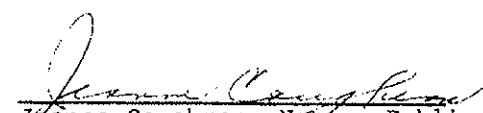
Jeanne Coughran, Notary Public
in and for Midland County, Texas

It is of the greatest importance to have a complete history of the well. Please state in detail the dates of redrilling, together with the reasons for the work and its results. If there were any changes made in the casing, state fully, and if any casing was "sidetracked" or left in the well, give its size and location. If the well has been dynamited, give date, size, position, and number of shots. If plugs or bridges were put in to test for water, state kind of material used, position, and results of pumping or bailing.

Drill Stem Tests

9096'-9162' Gas 5 min. open 1 1/2 hrs. rec. 30' Mud. (SIP 3231-2770A)
 FP 46# (Hyd 4786#)
 9318'-9405' open 17 min. rec. 3000' Mud. (SIP 2280A) (IFP 220#).
 9290'-9537' open 1 hr Gas 17 min rec 650' gas cut mud. (SIP 2746-2735)
 (FP 384-360#) (Hyd 5054-5054#)
 9289'-9669' 2 hrs. 4 min Gas 13 min Mud 650 MCF rec 2450'
 GCM. (SIP 5790-5675A) (FP 1200-1500#) (Hyd 5835-5815#)
 10278-10318 op. 1 hr. rec. 100' Mud (SIP 1554#) FP 100#-120#
 10285-10385 op. 1 hr. rec. 230' Mud (SIP 1380-290#) (FP 197#)
 10277-10427 op. 1 hr. rec. 500' Mud 9700' SW. (SIP 4340#) FP 3380-
 4340# Set retainer @ 10200' with 500 gal. acid.
 Perf. 9154-9155, 9178-9181, 9182-9183, 9184-9185, 9186-9187, 9188-9189, 9190-9191, 9192-9193, 9194-9195, 9196-9197, 9198-9199, 9200-9201, 9202-9203, 9204-9205, 9206-9207, 9208-9209, 9210-9211, 9212-9213, 9214-9215, 9216-9217, 9218-9219, 9220-9221, 9222-9223, 9224-9225, 9226-9227, 9228-9229, 9230-9231, 9232-9233, 9234-9235, 9236-9237, 9238-9239, 9240-9241, 9242-9243, 9244-9245, 9246-9247, 9248-9249, 9250-9251, 9252-9253, 9254-9255, 9256-9257, 9258-9259, 9260-9261, 9262-9263, 9264-9265, 9266-9267, 9268-9269, 9270-9271, 9272-9273, 9274-9275, 9276-9277, 9278-9279, 9280-9281, 9282-9283, 9284-9285, 9286-9287, 9288-9289, 9290-9291, 9292-9293, 9294-9295, 9296-9297, 9298-9299, 9300-9301, 9302-9303, 9304-9305, 9306-9307, 9308-9309, 9310-9311, 9312-9313, 9314-9315, 9316-9317, 9318-9319, 9320-9321, 9322-9323, 9324-9325, 9326-9327, 9328-9329, 9330-9331, 9332-9333, 9334-9335, 9336-9337, 9338-9339, 9340-9341, 9342-9343, 9344-9345, 9346-9347, 9348-9349, 9350-9351, 9352-9353, 9354-9355, 9356-9357, 9358-9359, 9360-9361, 9362-9363, 9364-9365, 9366-9367, 9368-9369, 9370-9371, 9372-9373, 9374-9375, 9376-9377, 9378-9379, 9380-9381, 9382-9383, 9384-9385, 9386-9387, 9388-9389, 9390-9391, 9392-9393, 9394-9395, 9396-9397, 9398-9399, 9400-9401, 9402-9403, 9404-9405, 9406-9407, 9408-9409, 9410-9411, 9412-9413, 9414-9415, 9416-9417, 9418-9419, 9420-9421, 9422-9423, 9424-9425, 9426-9427, 9428-9429, 9430-9431, 9432-9433, 9434-9435, 9436-9437, 9438-9439, 9440-9441, 9442-9443, 9444-9445, 9446-9447, 9448-9449, 9450-9451, 9452-9453, 9454-9455, 9456-9457, 9458-9459, 9460-9461, 9462-9463, 9464-9465, 9466-9467, 9468-9469, 9470-9471, 9472-9473, 9474-9475, 9476-9477, 9478-9479, 9480-9481, 9482-9483, 9484-9485, 9486-9487, 9488-9489, 9490-9491, 9492-9493, 9494-9495, 9496-9497, 9498-9499, 9500-9501, 9502-9503, 9504-9505, 9506-9507, 9508-9509, 9510-9511, 9512-9513, 9514-9515, 9516-9517, 9518-9519, 9520-9521, 9522-9523, 9524-9525, 9526-9527, 9528-9529, 9530-9531, 9532-9533, 9534-9535, 9536-9537, 9538-9539, 9540-9541, 9542-9543, 9544-9545, 9546-9547, 9548-9549, 9550-9551, 9552-9553, 9554-9555, 9556-9557, 9558-9559, 9560-9561, 9562-9563, 9564-9565, 9566-9567, 9568-9569, 9570-9571, 9572-9573, 9574-9575, 9576-9577, 9578-9579, 9580-9581, 9582-9583, 9584-9585, 9586-9587, 9588-9589, 9590-9591, 9592-9593, 9594-9595, 9596-9597, 9598-9599, 9600-9601, 9602-9603, 9604-9605, 9606-9607, 9608-9609, 9610-9611, 9612-9613, 9614-9615, 9616-9617, 9618-9619, 9620-9621, 9622-9623, 9624-9625, 9626-9627, 9628-9629, 9630-9631, 9632-9633, 9634-9635, 9636-9637, 9638-9639, 9640-9641, 9642-9643, 9644-9645, 9646-9647, 9648-9649, 9650-9651, 9652-9653, 9654-9655, 9656-9657, 9658-9659, 9660-9661, 9662-9663, 9664-9665, 9666-9667, 9668-9669, 9670-9671, 9672-9673, 9674-9675, 9676-9677, 9678-9679, 9680-9681, 9682-9683, 9684-9685, 9686-9687, 9688-9689, 9690-9691, 9692-9693, 9694-9695, 9696-9697, 9698-9699, 9700-9701, 9702-9703, 9704-9705, 9706-9707, 9708-9709, 9710-9711, 9712-9713, 9714-9715, 9716-9717, 9718-9719, 9720-9721, 9722-9723, 9724-9725, 9726-9727, 9728-9729, 9730-9731, 9732-9733, 9734-9735, 9736-9737, 9738-9739, 9740-9741, 9742-9743, 9744-9745, 9746-9747, 9748-9749, 9750-9751, 9752-9753, 9754-9755, 9756-9757, 9758-9759, 9760-9761, 9762-9763, 9764-9765, 9766-9767, 9768-9769, 9770-9771, 9772-9773, 9774-9775, 9776-9777, 9778-9779, 9780-9781, 9782-9783, 9784-9785, 9786-9787, 9788-9789, 9790-9791, 9792-9793, 9794-9795, 9796-9797, 9798-9799, 9800-9801, 9802-9803, 9804-9805, 9806-9807, 9808-9809, 9810-9811, 9812-9813, 9814-9815, 9816-9817, 9818-9819, 9820-9821, 9822-9823, 9824-9825, 9826-9827, 9828-9829, 9830-9831, 9832-9833, 9834-9835, 9836-9837, 9838-9839, 9840-9841, 9842-9843, 9844-9845, 9846-9847, 9848-9849, 9850-9851, 9852-9853, 9854-9855, 9856-9857, 9858-9859, 9860-9861, 9862-9863, 9864-9865, 9866-9867, 9868-9869, 9870-9871, 9872-9873, 9874-9875, 9876-9877, 9878-9879, 9880-9881, 9882-9883, 9884-9885, 9886-9887, 9888-9889, 9890-9891, 9892-9893, 9894-9895, 9896-9897, 9898-9899, 9900-9901, 9902-9903, 9904-9905, 9906-9907, 9908-9909, 9910-9911, 9912-9913, 9914-9915, 9916-9917, 9918-9919, 9920-9921, 9922-9923, 9924-9925, 9926-9927, 9928-9929, 9930-9931, 9932-9933, 9934-9935, 9936-9937, 9938-9939, 9940-9941, 9942-9943, 9944-9945, 9946-9947, 9948-9949, 9950-9951, 9952-9953, 9954-9955, 9956-9957, 9958-9959, 9960-9961, 9962-9963, 9964-9965, 9966-9967, 9968-9969, 9970-9971, 9972-9973, 9974-9975, 9976-9977, 9978-9979, 9980-9981, 9982-9983, 9984-9985, 9986-9987, 9988-9989, 9990-9991, 9992-9993, 9994-9995, 9996-9997, 9998-9999, 10000-10001, 10002-10003, 10004-10005, 10006-10007, 10008-10009, 10010-10011, 10012-10013, 10014-10015, 10016-10017, 10018-10019, 10020-10021, 10022-10023, 10024-10025, 10026-10027, 10028-10029, 10030-10031, 10032-10033, 10034-10035, 10036-10037, 10038-10039, 10040-10041, 10042-10043, 10044-10045, 10046-10047, 10048-10049, 10050-10051, 10052-10053, 10054-10055, 10056-10057, 10058-10059, 10060-10061, 10062-10063, 10064-10065, 10066-10067, 10068-10069, 10070-10071, 10072-10073, 10074-10075, 10076-10077, 10078-10079, 10080-10081, 10082-10083, 10084-10085, 10086-10087, 10088-10089, 10090-10091, 10092-10093, 10094-10095, 10096-10097, 10098-10099, 10100-10101, 10102-10103, 10104-10105, 10106-10107, 10108-10109, 10110-10111, 10112-10113, 10114-10115, 10116-10117, 10118-10119, 10120-10121, 10122-10123, 10124-10125, 10126-10127, 10128-10129, 10130-10131, 10132-10133, 10134-10135, 10136-10137, 10138-10139, 10140-10141, 10142-10143, 10144-10145, 10146-10147, 10148-10149, 10150-10151, 10152-10153, 10154-10155, 10156-10157, 10158-10159, 10160-10161, 10162-10163, 10164-10165, 10166-10167, 10168-10169, 10170-10171, 10172-10173, 10174-10175, 10176-10177, 10178-10179, 10180-10181, 10182-10183, 10184-10185, 10186-10187, 10188-10189, 10190-10191, 10192-10193, 10194-10195, 10196-10197, 10198-10199, 10200-10201, 10202-10203, 10204-10205, 10206-10207, 10208-10209, 10210-10211, 10212-10213, 10214-10215, 10216-10217, 10218-10219, 10220-10221, 10222-10223, 10224-10225, 10226-10227, 10228-10229, 10230-10231, 10232-10233, 10234-10235, 10236-10237, 10238-10239, 10240-10241, 10242-10243, 10244-10245, 10246-10247, 10248-10249, 10250-10251, 10252-10253, 10254-10255, 10256-10257, 10258-10259, 10260-10261, 10262-10263, 10264-10265, 10266-10267, 10268-10269, 10270-10271, 10272-10273, 10274-10275, 10276-10277, 10278-10279, 10280-10281, 10282-10283, 10284-10285, 10286-10287, 10288-10289, 10290-10291, 10292-10293, 10294-10295, 10296-10297, 10298-10299, 10300-10301, 10302-10303, 10304-10305, 10306-10307, 10308-10309, 10310-10311, 10312-10313, 10314-10315, 10316-10317, 10318-10319, 10320-10321, 10322-10323, 10324-10325, 10326-10327, 10328-10329, 10330-10331, 10332-10333, 10334-10335, 10336-10337, 10338-10339, 10340-10341, 10342-10343, 10344-10345, 10346-10347, 10348-10349, 10350-10351, 10352-10353, 10354-10355, 10356-10357, 10358-10359, 10360-10361, 10362-10363, 10364-10365, 10366-10367, 10368-10369, 10370-10371, 10372-10373, 10374-10375, 10376-10377, 10378-10379, 10380-10381, 10382-10383, 10384-10385, 10386-10387, 10388-10389, 10390-10391, 10392-10393, 10394-10395, 10396-10397, 10398-10399, 10400-10401, 10402-10403, 10404-10405, 10406-10407, 10408-10409, 10410-10411, 10412-10413, 10414-10415, 10416-10417, 10418-10419, 10420-10421, 10422-10423, 10424-10425, 10426-10427, 10428-10429, 10430-10431, 10432-10433, 10434-10435, 10436-10437, 10438-10439, 10440-10441, 10442-10443, 10444-10445, 10446-10447, 10448-10449, 10450-10451, 10452-10453, 10454-10455, 10456-10457, 10458-10459, 10460-10461, 10462-10463, 10464-10465, 10466-10467, 10468-10469, 10470-10471, 10472-10473, 10474-10475, 10476-10477, 10478-10479, 10480-10481, 10482-10483, 10484-10485, 10486-10487, 10488-10489, 10490-10491, 10492-10493, 10494-10495, 10496-10497, 10498-10499, 10500-10501, 10502-10503, 10504-10505, 10506-10507, 10508-10509, 10510-10511, 10512-10513, 10514-10515, 10516-10517, 10518-10519, 10520-10521, 10522-10523, 10524-10525, 10526-10527, 10528-10529, 10530-10531, 10532-10533, 10534-10535, 10536-10537, 10538-10539, 10540-10541, 10542-10543, 10544-10545, 10546-10547, 10548-10549, 10550-10551, 10552-10553, 10554-10555, 10556-10557, 10558-10559, 10560-10561, 10562-10563, 10564-10565, 10566-10567, 10568-10569, 10570-10571, 10572-10573, 10574-10575, 10576-10577, 10578-10579, 10580-10581, 10582-10583, 10584-10585, 10586-10587, 10588-10589, 10590-10591, 10592-10593, 10594-10595, 10596-10597, 10598-10599, 10600-10601, 10602-10603, 10604-10605, 10606-10607, 10608-10609, 10610-10611, 10612-10613, 10614-10615, 10616-10617, 10618-10619, 10620-10621, 10622-10623, 10624-10625, 10626-10627, 10628-10629, 10630-10631, 10632-10633, 10634-10635, 10636-10637, 10638-10639, 10640-10641, 10642-10643, 10644-10645, 10646-10647, 10648-10649, 10650-10651, 10652-10653, 10654-10655, 10656-10657, 10658-10659, 10660-10661, 10662-10663, 10664-10665, 10666-10667, 10668-10669, 10670-10671, 10672-10673, 10674-10675, 10676-10677, 10678-10679, 10680-10681, 10682-10683, 10684-10685, 10686-10687, 10688-10689, 10690-10691, 10692-10693, 10694-10695, 10696-10697, 10698-10699, 10700-10701, 10702-10703, 10704-10705, 10706-10707, 10708-10709, 10710-10711, 10712-10713, 10714-10715, 10716-10717, 10718-10719, 10720-10721, 10722-10723, 10724-10725, 10726-10727, 10728-10729, 10730-10731, 10732-10733, 10734-10735, 10736-10737, 10738-10739, 10740-10741, 10742-10743, 10744-10745, 10746-10747, 10748-10749, 10750-10751, 10752-10753, 10754-10755, 10756-10757, 10758-10759, 10760-10761, 10762-10763, 10764-10765, 10766-10767, 10768-10769, 10770-10771, 10772-10773, 10774-10775, 10776-10777, 10778-10779, 10780-10781, 10782-10783, 10784-10785, 10786-10787, 10788-10789, 10790-10791, 10792-10793, 10794-10795, 10796-10797, 10798-10799, 10800-10801, 10802-10803, 10804-10805, 10806-10807, 10808-10809, 10810-10811, 10812-10813, 10814-10815, 10816-10817, 10818-10819, 10820-10821, 10822-10823, 10824-10825, 10826-10827, 10828-10829, 10830-10831, 10832-10833, 10834-10835, 10836-10837, 10838-10839, 10840-10841, 10842-10843, 10844-10845, 10846-10847, 10848-10849, 10850-10851, 10852-10853, 10854-10855, 10856-10857, 10858-10859, 10860-10861, 10862-10863, 10864-10865, 10866-10867, 10868-10869, 10870-10871, 10872-10873, 10874-10875, 10876-10877, 10878-10879, 10880-10881, 10882-10883, 10884-10885, 10886-10887, 10888-10889, 10890-10891, 10892-10893, 10894-10895, 10896-10897, 10898-10899, 10900-10901, 10902-10903, 10904-10905, 10906-10907, 10908-10909, 10910-10911, 10912-10913, 10914-10915, 10916-10917, 10918-10919, 10920-10921, 10922-10923, 10924-10925, 10926-10927, 10928-10929, 10930-10931, 10932-10933, 10934-10935, 10936-10937, 10938-10939, 10940-10941, 10942-10943, 10944-10945, 10946-10947, 10948-10949, 10950-10951, 10952-10953, 10954-10955, 10956-10957, 10958-10959, 10960-10961, 10962-10963, 10964-10965, 10966-10967, 10968-10969, 10970-10971, 10972-10973, 10974-10975, 10976-10977, 10978-10979, 10980-10981, 10982-10983, 10984-10985, 10986-10987, 10988-10989, 10990-10991, 10992-10993, 10994-10995, 10996-10997, 10998-10999, 11000-11001, 11002-11003, 11004-11005, 11006-11007, 11008-11009, 11010-11011, 11012-11013, 11014-11015, 11016-11017, 11018-11019, 11020-11021, 11022-11023, 11024-11025, 11026-11027, 11028-11029, 11030-11031, 11032-11033, 11034-11035, 11036-11037, 11038-11039, 11040-11041, 11042-11043, 11044-11045, 11046-11047, 11048-11049, 11050-11051, 11052-11053, 11054-11055, 11056-11057, 11058-11059, 11060-11061, 11062-11063, 11064-11065, 11066-11067, 11068-11069, 11070-11071, 11072-11073, 11074-11075, 11076-11077, 11078-11079, 11080-11081, 11082-11083, 11084-11085, 11086-11087, 11088-11089, 11090-11091, 11092-11093, 11094-11095, 11096-11097, 11098-11099, 111

FOLD

PLUGS AND ADAPTERS	
Heaving plug—Material	Length
Adapters—Material	Size

SHOOTING RECORD						
Size	Shell used	Explosive used	Quantity	Date	Depth shot	Depth cleaned out

TOOLS USED
 Rotary tools were used from 0 feet to 10427 feet, and from feet to feet
 Cable tools were used from feet to feet, and from feet to feet

DATES
, 19..... Put to producing Dry Hole, 19.....
 The production for the first 24 hours was barrels of fluid of which% was oil;%
 emulsion;% water; and% sediment. Gravity, °Bé.
 If gas well, cu. ft. per 24 hours Gallons gasoline per 1,000 cu. ft. of gas
 Rock pressure, lbs. per sq. in.

EMPLOYEES
Percy Wirt, Driller G.W. Mallard, Driller
Frank Cronwell, Driller, Driller

FORMATION RECORD			
FROM—	TO—	TOTAL FEET	FORMATION
0	155	155	Red Shale, Gypsum, & Dolomite
155	400	245	Sand
400	880	480	Dolomite
880	1670	790	Dolomite and Sand (Elev. 3548 DF)
1670	3050	1380	Dolomite
3050	5150	2100	Dolomite & Sand
5150	6325	1175	Shale & Dolomite
6325	9290	2965	Lime and Shale
9290	9740	450	Shale, Lime, & Sand
9740	10245	505	Limestone
10245	10253	8'	Shale
10253	10428	175	Dolomite
RECEIVED OCT 28 1903 O. O. O. ARTESIA, TEXAS LEON- JO- JOLYF REEL			Yates 156 7R 396 Qn 880 - Gryb 1313 SA 1667 Glon 3048 Tubb 4455 Abo 5149 WC 6325 Gsco 7588 Canyon 8179 L. Morrow 9320 Up Miss 9593 L. Miss. 9738 Woodford 10243
			L. Str. Ls 8532 Bend 9020 Morrow Ls. 9218

OVER
 LOGWALION RECORDS S-Dev 10253

E.L.

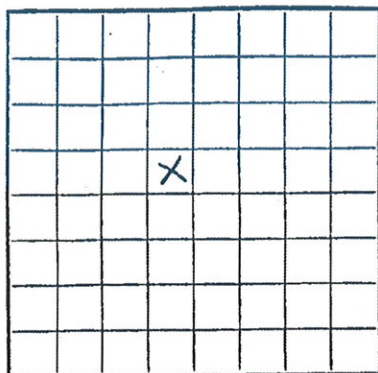
U. S. LAND OFFICE New Mexico
SERIAL NUMBER NM 025527 A
LEASE OR PERMIT TO PROSPECT _____

LOCATE WELL CORRECTLY

UNITED STATES
DEPARTMENT OF THE INTERIOR
GEOLOGICAL SURVEY

LOG OF OIL OR GAS WELL

Company Ralph Lowe Address Box 832, Midland, Texas
Lessor or Tract Berry (Federal) Field Undesignated State New Mexico
Well No. 1 Sec. 23 T. 17-S R. 22-E Meridian NMPM County Eddy
Location 1980 ft. [S.] of N Line and 1980 ft. [E.] of W Line of Sec. 23 Elevation 3535
(Elevation relative to sea level)

The information given herewith is a complete and correct record of the well and all work done thereon so far as can be determined from all available records.

Signed _____
Date October 23, 1963 Title Agent

The summary on this page is for the condition of the well at above date.

Commenced drilling January 22, 1962 Finished drilling April 18, 1962

OIL OR GAS SANDS OR ZONES

(Denote gas by G)

No. 1, from 9541- to 9550 (G) No. 4, from _____ to _____
No. 2, from 9578 to 9581 (G) No. 5, from _____ to _____
No. 3, from _____ to _____ No. 6, from _____ to _____

IMPORTANT WATER SANDS

No. 1, from _____ to _____ No. 3, from _____ to _____
No. 2, from _____ to _____ No. 4, from _____ to _____

CASING RECORD

Size casing	Weight per foot	Threads per inch	Make	Amount	Kind of shoe	Cut and pulled from	Perforated		Purpose
							From—	To—	
<u>13 3/8</u>	<u>48#</u>	<u>8</u>	<u>SPAWGL</u>	<u>400</u>	<u>PIPE HANG OF</u>	<u>8200'</u>	<u>See attached</u>		
<u>9 5/8</u>	<u>36#</u>	<u>8</u>	<u>SPAWGL</u>	<u>1690</u>	<u>PIPE HANG OF</u>				
<u>5 1/2</u>	<u>17#</u>	<u>8</u>	<u>SPAWGL</u>	<u>10278</u>	<u>PIPE HANG OF</u>				

MUDDING AND CEMENTING RECORD

Size casing	Where set	Number sacks of cement	Method used	Mud gravity	Amount of mud used
<u>13 3/8</u>	<u>400</u>	<u>400</u>	<u>Pump</u>		
<u>9 5/8</u>	<u>1690</u>	<u>950</u>	<u>Pump</u>		
<u>5 1/2</u>	<u>10278</u>	<u>525</u>	<u>Pump</u>		

Form 9-331a
(Feb. 1951)

(SUBMIT IN TRIPLICATE)

UNITED STATES
DEPARTMENT OF THE INTERIOR
GEOLOGICAL SURVEYLand Office New MexicoLease No. NM 025527 AUnit F

SUNDRY NOTICES AND REPORTS ON WELLS

NOTICE OF INTENTION TO DRILL.....	SUBSEQUENT REPORT OF WATER SHUT-OFF.....
NOTICE OF INTENTION TO CHANGE PLANS.....	SUBSEQUENT REPORT OF SHOOTING OR ACIDIZING.....
NOTICE OF INTENTION TO TEST WATER SHUT-OFF.....	SUBSEQUENT REPORT OF ALTERING CASING.....
NOTICE OF INTENTION TO RE-DRILL OR REPAIR WELL.....	SUBSEQUENT REPORT OF RE-DRILLING OR REPAIR.....
NOTICE OF INTENTION TO SHOOT OR ACIDIZE.....	SUBSEQUENT REPORT OF ABANDONMENT.....
NOTICE OF INTENTION TO PULL OR ALTER CASING.....	SUPPLEMENTARY WELL HISTORY.....
NOTICE OF INTENTION TO ABANDON WELL.....	
<u>Notice of intention to plug back</u> X	

(INDICATE ABOVE BY CHECK MARK NATURE OF REPORT, NOTICE, OR OTHER DATA)

Berry (Federal)October 21, 1963Well No. 1 is located 1980 ft. from N line and 1980 ft. from W line of sec. 23SE 1/4 NW 1/4 Sec. 23 17-S 27-E NM PM

(Sec. and Sec. No.)

(Twp.)

(Range)

(Meridian)

Undesignated

(Field)

Eddy

(County or Subdivision)

New Mexico

(State or Territory)

The elevation of the GL floor above sea level is 3535 ft.

DETAILS OF WORK

(State names of and expected depths to objective sands; show sizes, weights, and lengths of proposed casings; indicate mudding jobs, cementing points, and all other important proposed work)

Well to be plugged back to 3000', and turned over to Leonard Hatch for Completion. Well to be plugged back per instructions of U.S.G.S.

RECEIVED
OCT 24 1963RECEIVED
OCT 24 1963

Form 9-331a

I understand that this plan of work must receive approval in writing by the Geological Survey before operations may be commenced.

Company Ralph LoweAddress Box 832Midland, TexasBy Edw. J. [Signature]Title agent

(SUBMIT IN TRIPLICATE)

UNITED STATES
DEPARTMENT OF THE INTERIOR
GEOLOGICAL SURVEYLand Office New Mexico
Lease No. NM 025527A
Unit F

SUNDRY NOTICES AND REPORTS ON WELLS

NOTICE OF INTENTION TO DRILL.....	SUBSEQUENT REPORT OF WATER SHUT-OFF.....
NOTICE OF INTENTION TO CHANGE PLANS.....	SUBSEQUENT REPORT OF SHOOTING OR ACIDIZING.....
NOTICE OF INTENTION TO TEST WATER SHUT-OFF.....	SUBSEQUENT REPORT OF ALTERING CASING.....
NOTICE OF INTENTION TO RE-DRILL OR REPAIR WELL.....	SUBSEQUENT REPORT OF RE-DRILLING OR REPAIR.....
NOTICE OF INTENTION TO SHOOT OR ACIDIZE.....	SUBSEQUENT REPORT OF ABANDONMENT <u>Plug back</u> <u>X</u>
NOTICE OF INTENTION TO PULL OR ALTER CASING.....	SUPPLEMENTARY WELL HISTORY.....
NOTICE OF INTENTION TO ABANDON WELL.....	

(INDICATE ABOVE BY CHECK MARK NATURE OF REPORT, NOTICE, OR OTHER DATA)

Berry Federal October 23, 1963Well No. 1 is located 1980 ft. from N line and 1980 ft. from W line of sec. 23SE 1/4 NW 1/4 Sec. 23 17-5 27-E N.M.P.M.
(1/4 Sec. and Sec. No.) (Twp.) (Range) (Meridian)Undesignated Eddy New Mexico
(Field) (County or Subdivision) (State or Territory)The elevation of the GL ~~derick floor~~ above sea level is 3535 ft.

DETAILS OF WORK

(State names of and expected depths to objective sands; show sizes, weights, and lengths of proposed casings; indicate mudding jobs, cementing points, and all other important proposed work)

Well plugged back to 3000' and turned over to Leonard Latch. 35 sacks at 9200'-8920', 40 sacks at 7664'-7384', 35 sacks at 6370'-6090', 35 sacks at 5200'-4920', and 35 sacks at 3280'-3000'. as per instructions of U.S.G.S.

RECEIVED
DEC 6 1963F. D. I.
ARTESIAN OFFICE

I understand that this plan of work must receive approval in writing by the Geological Survey before operations may be commenced.

Company Ralph LoweAddress Box 832Midland, TexasBy Bill [Signature]Title agent

UNITED STATES
DEPARTMENT OF THE INTERIOR
GEOLOGICAL SURVEYSUBMIT IN TRIPLICATE*
(Other instruction on re-
verse side)Form approved.
Budget Bureau No. 42-R1424.

SUNDRY NOTICES AND REPORTS ON WELLS

(Do not use this form for proposals to drill or to deepen or plug back to a different reservoir.
Use "APPLICATION FOR PERMIT—" for such proposals.)

1. OIL WELL <input type="checkbox"/> GAS WELL <input checked="" type="checkbox"/> OTHER <input type="checkbox"/>		5. LEASE DESIGNATION AND SERIAL NO. 71 M. 025 5-27-A	
2. NAME OF OPERATOR Leonard Latch		6. IF INDIAN, ALLOTTEE OR TRIBE NAME	
3. ADDRESS OF OPERATOR 1317 Texas Ave. Lubbock, Texas 79401		7. UNIT AGREEMENT NAME Opal 51	
4. LOCATION OF WELL (Report location clearly and in accordance with any State requirements. See also space 17 below.) 1980/N + W		8. FARM OR LEASE NAME Harry	
14. PERMIT NO.		9. WELL NO. 1	
15. ELEVATIONS (Show whether DF, RT, GR, etc.) 3545DF		10. FIELD AND POOL, OR WILDCAT Empire	
		11. SEC., T., R., M., OR BLE. AND SURVEY OR AREA 23-17S-27E	
		12. COUNTY OR PARISH Tarrant	
		13. STATE N. Mex.	

16. Check Appropriate Box To Indicate Nature of Notice, Report, or Other Data

NOTICE OF INTENTION TO:		SUBSEQUENT REPORT OF:	
TEST WATER SHUT-OFF <input type="checkbox"/>	PULL OR ALTER CASING <input type="checkbox"/>	WATER SHUT-OFF <input type="checkbox"/>	REPAIRING WELL <input type="checkbox"/>
FRACTURE TREAT <input type="checkbox"/>	MULTIPLE COMPLETE <input type="checkbox"/>	FRACTURE TREATMENT <input type="checkbox"/>	ALTERING CASING <input type="checkbox"/>
SHOOT OR ACIDIZE <input type="checkbox"/>	ABANDON* <input type="checkbox"/>	SHOOTING OR ACIDIZING <input type="checkbox"/>	ABANDONMENT* <input type="checkbox"/>
REPAIR WELL <input type="checkbox"/>	CHANGE PLANS <input checked="" type="checkbox"/>	(Other) <input type="checkbox"/>	

(NOTE: Report results of multiple completion on Well Completion or Recompletion Report and Log form.)

17. DESCRIBE PROPOSED OR COMPLETED OPERATIONS (Clearly state all pertinent details, and give pertinent dates, including estimated date of starting any proposed work. If well is directionally drilled, give subsurface locations and measured and true vertical depths for all markers and zones pertinent to this work.)*

Well drilled by Ralph Lowe as a deep test, Set intermediate string of 9 5/8" casing at 1690', circulated cement. A cement plug was set at 3000'.

Leonard Latch attempted to log hole in early December, 1963—found mud so heavy that logging instruments would not go down. Will move on drilling rig early in 1964 and attempt to complete in Greyburg or San Andres between the depth of 1690 & 3000ft.

18. I hereby certify that the foregoing is true and correct

SIGNED Robert L. AndersonTITLE AgentDATE 12-17-63

(This space for Federal or State office use)

APPROVED BY
CONDITIONS OF APPROVAL, IF ANY:

TITLE

DATE

*See Instructions on Reverse Side

Instructions

General: This form is designed for submitting proposals to perform certain well operations, and reports of such operations when completed, as indicated, on Federal and Indian lands pursuant to applicable Federal law and regulations, and, if approved or accepted by any State, on all lands in such State, pursuant to applicable State law and regulations. Any necessary special instructions concerning the use of this form and the number of copies to be submitted, particularly with regard to local, area, or regional procedures and practices, either are shown below or will be issued by, or may be obtained from, the local Federal and/or State office.

Item 4: If there are no applicable State requirements, locations on Federal or Indian land should be described in accordance with Federal requirements. Consult local State or Federal office for specific instructions.

Item 17: Proposals to abandon a well and subsequent reports of abandonment should include such special information as is required by local Federal and/or State offices. In addition, such proposals and reports should include reasons for the abandonment; data on any former or present productive zones, or other zones with present significant fluid contents not sealed off by cement or otherwise; depths (top and bottom) and method of placement of cement plugs; mud or other material placed below, between and above plugs; amount, size, method of parting of any casing, liner or tubing pulled and the depth to top of any left in the hole; method of closing top of well; and date well site conditioned for final inspection looking to approval of the abandonment.

UNITED STATES
DEPARTMENT OF THE INTERIOR
GEOLOGICAL SURVEY

SUBMIT IN DUPLICATE

(See other instructions on reverse side)

Form approved.
Budget Bureau No. 42-R355.5.

WELL COMPLETION OR RECOMPLETION REPORT AND LOG *

1a. TYPE OF WELL: OIL WELL ☐ GAS WELL ☒ DRY ☐ Other **RECEIVED**

b. TYPE OF COMPLETION:

NEW WELL ☐ WORK OVER ☐ DEEP-EN ☐ PLUG BACK ☒ DIFF. RESVR. ☒ Other _____

2. NAME OF OPERATOR

Leonard Latch ✓

AUG 13 1965

3. ADDRESS OF OPERATOR

1317 Texas Ave. Lubbock, Texas 79401

O. C. C.
ARTESIA, OFFICE

4. LOCATION OF WELL (Report location clearly and in accordance with any State requirements) *

At surface 1980' N & W.

At top prod. interval reported below

At total depth

14. PERMIT NO.

DATE ISSUED

12. COUNTY OR PARISH

13. STATE

ddy

New Mexico

15. DATE SPEEDED
Turned in by
Ralph Lowe

16. DATE T.D. REACHED

17. DATE COMPL. (Ready to prod.)

8-9-65

18. ELEVATIONS (DEVELOP, RT, GR, ETC.) *

35450'

19. ELEV. CASING HEAD

35350'

20. TOTAL DEPTH, MD & TVD

21. PLUG BACK T.D., MD & TVD

1550'

22. IF MULTIPLE COMPL., HOW MANY *

None

23. INTERVALS DRILLED BY

ROTARY TOOLS

CABLE TOOLS

RECEIVED

24. PRODUCING INTERVAL(S), OF THIS COMPLETION—TOP, BOTTOM, NAME (MD AND TVD) *

1148'-49' & 1162'-63'

AUG 10 1965

U. S. GEOLOGICAL SURVEY
ARTESIA, NEW MEXICO

26. TYPE ELECTRIC AND OTHER LOGS RUN

Camaray-Nurton Filed by Ralph Lowe.

28. CASING RECORD (Report all strings set in well)

CASING SIZE	WEIGHT, LB./FT.	DEPTH SET (MD)	HOLE SIZE	CEMENTING RECORD	AMOUNT PULLED
9 5/8"		1690'		Cement Circulated	

29. LINER RECORD

SIZE	TOP (MD)	BOTTOM (MD)	SACKS CEMENT*	SCREEN (MD)

30. TUBING RECORD

SIZE	DEPTH SET (MD)	PACKER SET (MD)
2"	1100'	No

31. PERFORATION RECORD (Interval, size and number)

1148'-49' & 11'2'-63'

32. ACID, SHOT, FRACTURE, CEMENT SQUEEZE, ETC.

DEPTH INTERVAL (MD) AMOUNT AND KIND OF MATERIAL USED

1148-49-62-62

1000 gal. acid

33.* PRODUCTION

DATE FIRST PRODUCTION

4-10-65

PRODUCTION METHOD (Flowing, gas lift, pumping—size and type of pump)

Flowing

WELL STATUS (Producing, shut-in)
Small gas well.
Shut in

DATE OF TEST

HOURS TESTED

CHOKE SIZE

PROD'N. FOR TEST PERIOD

OIL—BBL.

GAS—MCF.

WATER—BBL.

GAS-OIL RATIO

Small gas well

FLOW. TUBING PRESS.

CASING PRESSURE

CALCULATED 24-HOUR RATE

OIL—BBL.

GAS—MCF.

WATER—BBL.

OIL GRAVITY-API (CORR.)

34. DISPOSITION OF GAS (Sold, used for fuel, vented, etc.)

Shut in

TEST WITNESSED BY

35. LIST OF ATTACHMENTS

36. I hereby certify that the foregoing and attached information is complete and correct as determined from all available records

SIGNED

Chester L. Anderson

TITLE

Agent

DATE

8-9-65

*(See Instructions and Spaces for Additional Data on Reverse Side)

INSTRUCTIONS

General: This form is designed for submitting a complete and correct well completion report and log on all types of lands and leases to either a Federal agency or a State agency, or both, pursuant to applicable Federal and/or State laws and regulations. Any necessary special instructions concerning the use of this form and the number of copies to be submitted, particularly with regard to local, area, or regional procedures and practices, either are shown below or will be issued by, or may be obtained from, the local Federal and/or State office. See instructions on items 22 and 24, and 33, below regarding separate reports for separate completions.

If not filed prior to the time this summary record is submitted, copies of all currently available logs (drillers, geologists, sample and core analysis, all types electric, etc.), formation and pressure tests, and directional surveys, should be attached hereto, to the extent required by applicable Federal and/or State laws and regulations. All attachments should be listed on this form, see item 33.

Item 4: If there are no applicable State requirements, locations on Federal or Indian land should be described in accordance with Federal requirements. Consult local State or Federal office for specific instructions.

Item 18: Indicate which elevation is used as reference (where not otherwise shown) for depth measurements given in other spaces on this form and in any attachments.

Items 22 and 24: If this well is completed for separate production from more than one interval zone (multiple completion), so state in item 22, and in item 24 show the producing interval, or intervals, top(s), bottom(s) and name(s) (if any) for only the interval reported in item 33. Submit a separate report (page) on this form, adequately identified, for each additional interval to be separately produced, showing the additional data pertinent to such interval.

Item 29: "Stacks Cement": Attached supplemental records for this well should show the details of any multiple stage cementing and the location of the cementing tool.

Item 33: Submit a separate completion report on this form for each interval to be separately produced. (See instruction for items 22 and 24 above.)

37. SUMMARY OF POROUS ZONES: SHOW ALL IMPORTANT ZONES OF POROSITY AND CONTENTS THEREOF: CORED INTERVALS; AND ALL DRILL-STEM TESTS, INCLUDING DEPTH INTERVAL TESTED, CUSHION USED, TIME TOOL OPEN, FLOWING AND SHUT-IN PRESSURES, AND RECOVERIES			38. GEOLOGIC MARKERS			
FORMATION	TOP	BOTTOM	DESCRIPTION, CONTENTS, ETC.	NAME	MEAS. DEPTH	TRUE VERT. DEPTH

U. S. C. G. COPY
UNITED STATES
DEPARTMENT OF THE INTERIOR
GEOLOGICAL SURVEY
SUBMIT IN TRI
(Other instructio
verse side)Form approved.
Budget Bureau No. 42-R1424.
5. LEASE DESIGNATION AND SERIAL NO.

SUNDRY NOTICES AND REPORTS ON WELLS

(Do not use this form for proposals to drill or to deepen or plug back to a different reservoir.
Use "APPLICATION FOR PERMIT—" for such proposals.)

1. OIL WELL <input checked="" type="checkbox"/> GAS WELL <input type="checkbox"/> OTHER <input type="checkbox"/>	7. UNIT AGREEMENT NAME
2. NAME OF OPERATOR Leonard Latch	8. FARM OR LEASE NAME Berry
3. ADDRESS OF OPERATOR 1317 Texas Ave. Lubbock, Texas 79401	9. WELL NO. 29
4. LOCATION OF WELL (Report location clearly and in accordance with any State requirements.* See also space 17 below.) At surface 1980/10 + W	10. FIELD AND POOL, OR WILDCAT Lubbock Unit
14. PERMIT NO.	11. SEC., T., R., M., OR BLK. AND SURVEY OR AREA Sec. 23T. 17S R. 27E
15. ELEVATIONS (Show whether DF, RT, GR, etc.) 3545DF	12. COUNTY OR PARISH Mey
	13. STATE N. Mex.

16. Check Appropriate Box To Indicate Nature of Notice, Report, or Other Data

NOTICE OF INTENTION TO:

TEST WATER SHUT-OFF <input type="checkbox"/>	PULL OR ALTER CASING <input type="checkbox"/>
FRACTURE TREAT <input type="checkbox"/>	MULTIPLE COMPLETE <input type="checkbox"/>
SHOOT OR ACIDIZE <input type="checkbox"/>	ABANDON* <input type="checkbox"/>
REPAIR WELL <input type="checkbox"/>	CHANGE PLANS <input checked="" type="checkbox"/>
(Other) <input type="checkbox"/>	

SUBSEQUENT REPORT OF:

WATER SHUT-OFF <input type="checkbox"/>	REPAIRING WELL <input type="checkbox"/>
FRACTURE TREATMENT <input type="checkbox"/>	ALTERING CASING <input type="checkbox"/>
SHOOTING OR ACIDIZING <input type="checkbox"/>	ABANDONMENT* <input type="checkbox"/>
(Other) <input type="checkbox"/>	

(NOTE: Report results of multiple completion on Well Completion or Recompletion Report and Log form.)

17. DESCRIBE PROPOSED OR COMPLETED OPERATIONS (Clearly state all pertinent details, and give pertinent dates, including estimated date of starting any proposed work. If well is directionally drilled, give subsurface locations and measured and true vertical depths for all markers and zones pertinent to this work.) *

Drilled out cement from 1700 to 2120' well started making a bail and one half of water in 10 hrs. no oil.

Put 20 sack cement plug from 1750 to 1800'

Put 20 sack cement plug from 1500 to 1550'

Plan to attempt completion in Queen Sand approximately 1150'.

RECEIVED

FEB 2 1965

O. C. C.
ARTESIAL OFFICE

18. I hereby certify that the foregoing is true and correct

SIGNED Charles J. Anderson TITLE AgentDATE 1-28-65

(This space for Federal or State office use)

APPROVED BY Rudolph C. Bauer Jr. TITLE ACTING DISTRICT ENGINEERDATE FEB 1 1965

CONDITIONS OF APPROVAL, IF ANY:

*See Instructions on Reverse Side

Instructions

General: This form is designed for submitting proposals to perform certain well operations, and reports of such operations when completed, as indicated, on Federal and Indian lands pursuant to applicable Federal law and regulations, and, if approved or accepted by any State, on all lands in such State, pursuant to applicable State law and regulations. Any necessary special instructions concerning the use of this form and the number of copies to be submitted, particularly with regard to local, area, or regional procedures and practices, either are shown below or will be issued by, or may be obtained from, the local Federal and/or State office.

Item 4: If there are no applicable State requirements, locations on Federal or Indian land should be described in accordance with Federal requirements. Consult local State or Federal office for specific instructions.

Item 17: Proposals to abandon a well and subsequent reports of abandonment should include such special information as is required by local Federal and/or State offices. In addition, such proposals and reports should include reasons for the abandonment; data on any former or present productive zones, or other zones with present significant fluid contents not sealed off by cement or otherwise; depths (top and bottom) and method of placement of cement plugs; mud or other material placed below; between and above plugs; amount, size, method of parting of any casing, liner or tubing pulled and the depth to top of any left in the hole; method of closing top of well; and date well site conditioned for final inspection looking to approval of the abandonment.

UNITED STATES
DEPARTMENT OF THE INTERIOR
GEOLOGICAL SURVEY

Form approved,
Budget Bureau No. 42-R1424.

SUNDRY NOTICES AND REPORTS ON WELLS

(Do not use this form for proposals to drill or to deepen or plug back to a different reservoir.
Use "APPLICATION FOR PERMIT—" for such proposals.)

1. OIL WELL <input checked="" type="checkbox"/> GAS WELL <input type="checkbox"/> OTHER <input type="checkbox"/>		5. LEASE DESIGNATION AND SERIAL NO. W025527A	
2. NAME OF OPERATOR Leonard Latch		6. IF INDIAN, ALLOTTEE OR TRIBE NAME	
3. ADDRESS OF OPERATOR 1317 Texas Ave. Lubbock, Texas 79401		7. UNIT AGREEMENT NAME	
4. LOCATION OF WELL (Report location clearly and in accordance with any State requirements.* See also space 17 below.) At surface SE 1/4 NW 1/4 Sec.23 T.17S R 27E		8. FARM OR LEASE NAME Barry	
14. PERMIT NO.		9. WELL NO. 1	
15. ELEVATIONS (Show whether DF, RT, GR, etc.) 3545DF		10. FIELD AND POOL, OR WILDCAT Empire	
		11. SEC., T., R., M., OR BLK. AND SURVEY OR AREA Sec.23 T17S R27E	
		12. COUNTY OR PARISH Eddy	
		13. STATE N. Mex.	

16. Check Appropriate Box To Indicate Nature of Notice, Report, or Other Data

NOTICE OF INTENTION TO:

TEST WATER SHUT-OFF ☐

FRACTURE TREAT ☐

SHOOT OR ACIDIZE ☐

REPAIR WELL ☐

(Other) **To Change Operator Name & Well No.**

PULL OR ALTER CASING ☐

MULTIPLE COMPLETE ☐

ABANDON* ☐

CHANGE PLANS ☐

SUBSEQUENT REPORT OF:

WATER SHUT-OFF ☐

FRACTURE TREATMENT ☐

SHOOTING OR ACIDIZING ☐

(Other) ☐

REPAIRING WELL ☐

ALTERING CASING ☐

ABANDONMENT* ☐

(NOTE: Report results of multiple completion on Well Completion or Recompletion Report and Log form.)

17. DESCRIBE PROPOSED OR COMPLETED OPERATIONS (Clearly state all pertinent details, and give pertinent dates, including estimated date of starting any proposed work. If well is directionally drilled, give subsurface locations and measured and true vertical depths for all markers and zones pertinent to this work.)*

To Change the Operator Name from Ralph Lowe to Leonard Latch

and change the well Number from Well # 1 to Well No. 29

RECEIVED

JAN 26 1965

O. C. C.
ARTESIA, OFFICE

18. I hereby certify that the foregoing is true and correct

SIGNED

Charles L. Nelson

TITLE

Agent

DATE

1-21-65

(This space for Federal or State office use)

APPROVED BY

CONDITIONS OF APPROVAL, IF ANY:

TITLE

DATE

*See Instructions on Reverse Side



Instructions

General: This form is designed for submitting proposals to perform certain well operations, and reports of such operations when completed, as indicated, on Federal and Indian lands pursuant to applicable Federal law and regulations, and, if approved or accepted by any State, on all lands in such State, pursuant to applicable State law and regulations. Any necessary special instructions concerning the use of this form and the number of copies to be submitted, particularly with regard to local, area, or regional procedures and practices, either are shown below or will be issued by, or may be obtained from, the local Federal and/or State office.

Item 4: If there are no applicable State requirements, locations on Federal or Indian land should be described in accordance with Federal requirements. Consult local State or Federal office for specific instructions.

Item 17: Proposals to abandon a well and subsequent reports of abandonment should include such special information as is required by local Federal and/or State offices. In addition, such proposals and reports should include reasons for the abandonment; data on any former or present productive zones, or other zones with present significant fluid contents not sealed off by cement or otherwise; depths (top and bottom) and method of placement of cement plugs; mud or other material placed below, between and above plugs; amount, size, method of parting of any casing, liner or tubing pulled and the depth to top of any left in the hole; method of closing top of well; and date well site conditioned for final inspection looking to approval of the abandonment.

N. M. O. C. C. *Copy to SUBMITTER (reverse side)*
UNITED STATES
DEPARTMENT OF THE INTERIOR
GEOLOGICAL SURVEY

Form approved.
Budget Bureau No. 42-R1424.

SUNDRY NOTICES AND REPORTS ON WELLS

(Do not use this form for proposals to drill or to deepen or plug back to a different reservoir.
Use "APPLICATION FOR PERMIT—" for such proposals.)

<p>1. <input type="checkbox"/> OIL WELL <input checked="" type="checkbox"/> GAS WELL <input type="checkbox"/> OTHER</p> <p>2. NAME OF OPERATOR Leonard Latch ✓</p> <p>3. ADDRESS OF OPERATOR</p> <p>4. LOCATION OF WELL (Report location clearly and in accordance with any State requirements.* See also space 17 below.) At surface SE1/4 NW 1/4 Sec. 23 T.17S R 27E</p> <p>14. PERMIT NO.</p>	<p>5. LEASE DESIGNATION AND SERIAL NO. INDOS 527A</p> <p>6. IF INDIAN, ALLOTTEE OR TRIBE NAME</p> <p>7. UNIT AGREEMENT NAME</p> <p>8. FARM OR LEASE NAME Berry</p> <p>9. WELL NO. 29</p> <p>10. FIELD AND POOL, OR WILDCAT Berry</p> <p>11. SEC., T., R., M., OR BLK. AND SURVEY OR AREA Sec. 23 T.17S R. 27E</p> <p>12. COUNTY OR PARISH 13. STATE Eddy N. Mex.</p>
<p>15. ELEVATIONS (Show whether DF, RT, GR, etc.) 3545DF</p>	

16. Check Appropriate Box To Indicate Nature of Notice, Report, or Other Data

NOTICE OF INTENTION TO:

TEST WATER SHUT-OFF <input type="checkbox"/>	PULL OR ALTER CASING <input type="checkbox"/>
FRACTURE TREAT <input type="checkbox"/>	MULTIPLE COMPLETE <input type="checkbox"/>
SHOOT OR ACIDIZE <input type="checkbox"/>	ABANDON* <input type="checkbox"/>
REPAIR WELL <input type="checkbox"/>	CHANGE PLANS <input checked="" type="checkbox"/>
(Other) <input type="checkbox"/>	

SUBSEQUENT REPORT OF:

WATER SHUT-OFF <input type="checkbox"/>	REPAIRING WELL <input type="checkbox"/>
FRACTURE TREATMENT <input type="checkbox"/>	ALTERING CASING <input type="checkbox"/>
SHOOTING OR ACIDIZING <input type="checkbox"/>	ABANDONMENT* <input type="checkbox"/>
(Other) <input type="checkbox"/>	

(NOTE: Report results of multiple completion on Well Completion or Recompletion Report and Log form.)

17. DESCRIBE PROPOSED OR COMPLETED OPERATIONS (Clearly state all pertinent details, and give pertinent dates, including estimated date of starting any proposed work. If well is directionally drilled, give subsurface locations and measured and true vertical depths for all markers and zones pertinent to this work.)*

Well drilled by Ralph Lowe as a deep test. Set Intermediate string of 9 5/8" Casing at 1690', circulated cement. A cement plug was set at 3000'

Leonard Latch will go into well with cable tool and drill out mud and attempt to complete in Greyburg or San Andres between the depth of 1690' & 3000'. Will move rig on well about 1-28-65.

RECEIVED

JAN 26 1965

**O. C. C.
ARTERIA, OFFICE**

18. I hereby certify that the foregoing is true and correct

SIGNED *Arthur J. Anderson* TITLE Agent DATE 1-21-65

(This space for Federal or State office use)

APPROVED BY _____ TITLE _____ DATE _____

CONDITIONS OF APPROVAL, IF ANY:



*See Instructions on Reverse Side

Instructions

General: This form is designed for submitting proposals to perform certain well operations, and reports of such operations when completed, as indicated, on Federal and Indian lands pursuant to applicable Federal law and regulations, and, if approved or accepted by any State, on all lands in such State, pursuant to applicable State law and regulations. Any necessary special instructions concerning the use of this form and the number of copies to be submitted, particularly with regard to local, area, or regional procedures and practices, either are shown below or will be issued by, or may be obtained from, the local Federal and/or State office.

Item 4: If there are no applicable State requirements, locations on Federal or Indian land should be described in accordance with Federal requirements. Consult local State or Federal office for specific instructions.

Item 17: Proposals to abandon a well and subsequent reports of abandonment should include such special information as is required by local Federal and/or State offices. In addition, such proposals and reports should include reasons for the abandonment: data on any former or present productive zones, or other zones with present significant fluid contents not sealed off by cement or otherwise; depths (top and bottom) and method of placement of cement plugs; mud or other material placed below, between and above plugs; amount, size, method of parting of any casing, liner or tubing pulled and the depth to top of any left in the hole; method of closing top of well; and date well site conditioned for final inspection looking to approval of the abandonment.

UNITED STATES
DEPARTMENT OF THE INTERIOR
GEOLOGICAL SURVEYSUBMIT IN
(Other instru. on re-
verse side)

LICATE*

Form approved.
Budget Bureau No. 42-R1424.

5. LEASE DESIGNATION AND SERIAL NO.

NM025527A

6. IF INDIAN, ALLOTTEE OR TRIBE NAME

7. UNIT AGREEMENT NAME

8. FARM OR LEASE NAME

Perry

9. WELL NO.

22

10. FIELD AND POOL, OR WILDCAT

Empire and

11. SEC., T., R., M., OR BLK. AND
SURVEY OR AREA

Sec. 23 T. 17S R. 27E

12. COUNTY OR PARISH

Brew

New Mex

SUNDRY NOTICES AND REPORTS ON WELLS

(Do not use this form for proposals to drill or to deepen or plug back to a different reservoir.
Use "APPLICATION FOR PERMIT—" for such proposals.)

1.

OIL WELL ☒ GAS WELL ☐ OTHER ☐

2. NAME OF OPERATOR

Leonard Latch

3. ADDRESS OF OPERATOR

1317 Texas Ave. Lubbock, Texas 79101

4. LOCATION OF WELL (Report location clearly and in accordance with any State requirements.*
See also space 17 below.)
At surface

SE 1/4 NW 1/4 Sec. 23 T. 17S R. 27E

1980/Now

14. PERMIT NO.

15. ELEVATIONS (Show whether DF, RT, GR, etc.)

3545M

16.

Check Appropriate Box To Indicate Nature of Notice, Report, or Other Data

NOTICE OF INTENTION TO:

TEST WATER SHUT-OFF

FRACTURE TREAT

SHOOT OR ACIDIZE

REPAIR WELL

(Other)

PULL OR ALTER CASING

MULTIPLE COMPLETE

ABANDON*

CHANGE PLANS

SUBSEQUENT REPORT OF:

WATER SHUT-OFF

FRACTURE TREATMENT

SHOOTING OR ACIDIZING

(Other)

REPAIRING WELL

ALTERING CASING

ABANDONMENT*

(NOTE: Report results of multiple completion on Well
Completion or Recompletion Report and Log form.)17. DESCRIBE PROPOSED OR COMPLETED OPERATIONS (Clearly state all pertinent details, and give pertinent dates, including estimated date of starting any
proposed work. If well is directionally drilled, give subsurface locations and measured and true vertical depths for all markers and zones pertinent
to this work.)*

Perforated 9 5/8" casing at 1148-49' and from 1162-63'

3-9-65 Treated w/1,000 Gal. acid and frac well w/ 20,000gal. water and 10,000# sand
well now in process of cleaning up after frac. job.

RECEIVED

MAR 23 1965

O. C. C.
ARTESIA, OFFICE

18. I hereby certify that the foregoing is true and correct

SIGNED Charles L. AndersonTITLE AgentDATE 3-18-65

(This space for Federal or State office use)

APPROVED BY
CONDITIONS OF APPROVAL, IF ANY:

TITLE

DATE

APPROVED
MAR 22 1965
H. L. B...
ACTING DISTRICT ENGINEER

*See Instructions on Reverse Side

Instructions

General: This form is designed for submitting proposals to perform certain well operations, and reports of such operations when completed, as indicated, on Federal and Indian lands pursuant to applicable Federal law and regulations, and, if approved or accepted by any State, on all lands in such State, pursuant to applicable State law and regulations. Any necessary special instructions concerning the use of this form and the number of copies to be submitted, particularly with regard to local, area, or regional procedures and practices, either are shown below or will be issued by, or may be obtained from, the local Federal and/or State office.

Item 4: If there are no applicable State requirements, locations on Federal or Indian land should be described in accordance with Federal requirements. Consult local State or Federal office for specific instructions.

Item 17: Proposals to abandon a well and subsequent reports of abandonment should include such special information as is required by local Federal and/or State offices. In addition, such proposals and reports should include reasons for the abandonment; data on any former or present productive zones, or other zones with present significant fluid contents not sealed off by cement or otherwise; depths (top and bottom) and method of placement of cement plugs; mud or other material placed below, between and above plugs; amount, size, method of parting of any casing, liner or tubing pulled and the depth to top of any left in the hole; method of closing top of well; and date well site conditioned for final inspection looking to approval of the abandonment.



UNITED STATES
DEPARTMENT OF THE INTERIOR
GEOLOGICAL SURVEY

SUBMIT IN T. CATE*
(Other instructions on re-
verse side)

Form approved.
Budget Bureau No. 42-R1424.

5. LEASE OR CONVEYANCE AND SERIAL NO.

HND25527A

6. IF INDIAN, ALLOTTEE OR TRIBE NAME

7. UNIT AGREEMENT NAME

8. FARM OR LEASE NAME

Berry

9. WELL NO.

29

10. FIELD AND POOL, OR WILDCAT

11. SEC., T., R., M., OR BLK. AND
SURVEY OR AREA

Sec. 23T. 17S R 27E

12. COUNTY OR PARISH

ddy

13. STATE

New Mexico

1. OIL ☒ WELL GAS ☐ WELL OTHER

MAY 19 1965

2. NAME OF OPERATOR

Leonard Latch

O. C. C.
ARTESIA, OFFICE

3. ADDRESS OF OPERATOR

1317 Texas Ave. Lubbock, Texas 79401

4. LOCATION OF WELL (Report location clearly and in accordance with any State requirements.*
See also space 17 below.)
At surface

1980 N & W

14. PERMIT NO.

15. ELEVATIONS (Show whether DF, RT, GR, etc.)

3545DF

16.

Check Appropriate Box To Indicate Nature of Notice, Report, or Other Data

NOTICE OF INTENTION TO:

TEST WATER SHUT-OFF

FRACTURE TREAT

SHOOT OR ACIDIZE

REPAIR WELL

(Other)

PULL OR ALTER CASING

MULTIPLE COMPLETE

ABANDON*

CHANGE PLANS

SUBSEQUENT REPORT OF:

WATER SHUT-OFF

FRACTURE TREATMENT

SHOOTING OR ACIDIZING

(Other)

REPAIRING WELL

ALTERING CASING

ABANDONMENT*

or press report after acid

(Note: Report results of multiple completion on Well
Completion or Recompletion Report and Log form.)

17. DESCRIBE PROPOSED OR COMPLETED OPERATIONS (Clearly state all pertinent details, and give pertinent dates, including estimated date of starting any proposed work. If well is directionally drilled, give subsurface locations and measured and true vertical depths for all markers and zones pertinent to this work.)*

5-15-65 Well still cleaning up after acid job 3-9-65 shows small amount of Sweet Gas.

(Note this well originally drilled in name of Ralph Lowe well # 1
you should have filed in your office form 9-330 also the Geologic
logs should also be filed) Our office does not have this information.

RECEIVED
MAY 18 1965
U. S. GEOLOGICAL SURVEY
ARTESIA, NEW MEXICO

18. I hereby certify that the foregoing is true and correct

SIGNED

Christen L. Johnson

TITLE

Agent

DATE

5-15-65

(This space for Federal or State office use)

APPROVED

COPIES OF APPROVAL, IF ANY:

TITLE

DATE

MAY 18 1965

RUDOLPH C. BAIER, JR.
ACTING DISTRICT ENGINEER

*See Instructions on Reverse Side

Instructions

General: This form is designed for submitting proposals to perform certain well operations, and reports of such operations when completed, as indicated, on Federal and Indian lands pursuant to applicable Federal law and regulations, and, if approved or accepted by any State, on all lands in such State, pursuant to applicable State law and regulations. Any necessary special instructions concerning the use of this form and the number of copies to be submitted, particularly with regard to local, area, or regional procedures and practices, either are shown below or will be issued by, or may be obtained from, the local Federal and/or State office.

Item 4: If there are no applicable State requirements, locations on Federal or Indian land should be described in accordance with Federal requirements. Consult local State or Federal office for specific instructions.

Item 17: Proposals to abandon a well and subsequent reports of abandonment should include such special information as is required by local Federal and/or State offices. In addition, such proposals and reports should include reasons for the abandonment; data on any former or present productive zones, or other zones with present significant fluid contents not sealed off by cement or otherwise; depths (top and bottom) and method of placement of cement plugs; mud or other material placed below, between and above plugs; amount, size, method of parting of any casing, liner or tubing pulled and the depth to top of any left in the hole; method of closing top of well; and date well site conditioned for final inspection looking to approval of the abandonment.

U.S. GOVERNMENT PRINTING OFFICE: 1963-O-665229

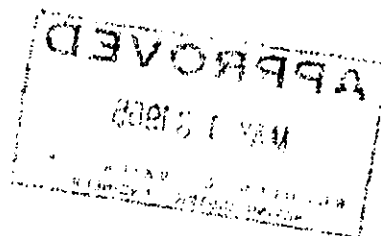

UNITED STATES
DEPARTMENT OF THE INTERIOR
GEOLOGICAL SURVEY

SUBMIT IN TRI-
(Other instructions on re-
verse side)

Form approved.
Budget Bureau No. 42-R1424.

5. LEASE DESIGNATION AND SERIAL NO.

HW025527A

6. IF INDIAN, ALLOTTEE OR TRIBE NAME

7. UNIT AGREEMENT NAME

8. FARM OR LEASE NAME

Berry

9. WELL NO.

29

10. FIELD AND POOL, OR WILDCAT

Aspen land

11. SEC., T., R., M., OR BLK. AND
SURVEY OR AREA

Sec 23 T17S R27E

12. COUNTY OR PARISH

ddy

13. STATE

New Mexico

1.

OIL ☐ WELL GAS ☒ WELL OTHER

2. NAME OF OPERATOR

Leonard Latch

3. ADDRESS OF OPERATOR

1317 Texas av. Lubbock, Texas 79401

4. LOCATION OF WELL (Report location clearly and in accordance with any State requirements.*
See also space 17 below.)

At surface

1980 W & W

14. PERMIT NO.

15. ELEVATIONS (Show whether DF, RT, GR, etc.)

16.

Check Appropriate Box To Indicate Nature of Notice, Report, or Other Data

NOTICE OF INTENTION TO:

TEST WATER SHUT-OFF

FRACTURE TREAT

SHOOT OR ACIDIZE

REPAIR WELL

(Other)

PULL OR ALTER CASING

MULTIPLE COMPLETE

ABANDON*

CHANGE PLANS

Well Status

X

SUBSEQUENT REPORT OF:

WATER SHUT-OFF

FRACTURE TREATMENT

SHOOTING OR ACIDIZING

(Other)

REPAIRING WELL

ALTERING CASING

ABANDONMENT*

(NOTE: Report results of multiple completion on Well
Completion or Recompletion Report and Log form.)

17. DESCRIBE PROPOSED OR COMPLETED OPERATIONS (Clearly state all pertinent details, and give pertinent dates, including estimated date of starting any proposed work. If well is directionally drilled, give subsurface locations and measured and true vertical depths for all markers and zones pertinent to this work.)*

Well still shut in. not producing enough gas for a h-point test.

We are trying to find a market for gas before we go any further with treating this well.

18. I hereby certify that the foregoing is true and correct

SIGNED

Charles F. Anderson

TITLE

Bookkeeper

DATE

3-17-66

(This space for Federal or State office use)

APPROVED BY

CONDITIONS OF APPROVAL, IF ANY:

TITLE

DATE

MAR 1 1966

R. L. Anderson
ACTING DISTRICT ENGINEER

*See Instructions on Reverse Side

RECEIVED
MAR 1 1966
U.S. GEOLOGICAL SURVEY
ARTERIAL

Instructions

General: This form is designed for submitting proposals to perform certain well operations, and reports of such operations when completed, as indicated, on Federal and Indian lands pursuant to applicable Federal law and regulations, and, if approved or accepted by any State, on all lands in such State, pursuant to applicable State law and regulations. Any necessary special instructions concerning the use of this form and the number of copies to be submitted, particularly with regard to local, area, or regional procedures and practices, either are shown below or will be issued by, or may be obtained from, the local Federal and/or State office.

Item 4: If there are no applicable State requirements, locations on Federal or Indian land should be described in accordance with Federal requirements. Consult local State or Federal office for specific instructions.

Item 17: Proposals to abandon a well and subsequent reports of abandonment should include such special information as is required by local Federal and/or State offices. In addition, such proposals and reports should include reasons for the abandonment; data on any former or present productive zones, or other zones with present significant fluid contents not sealed off by cement or otherwise; depths (top and bottom) and method of placement of cement plugs; mud or other material placed below, between and above plugs; amount, size, method of parting of any casing, liner or tubing pulled and the depth to top of any left in the hole; method of closing top of well; and date well site conditioned for final inspection looking to approval of the abandonment.

UNITED STATES
DEPARTMENT OF THE INTERIOR
GEOLOGICAL SURVEY

SUBMIT IN TRIPLICATE*
(Other instructions on reverse side)

Form approved.
Budget Bureau No. 42-R1424.

SUNDRY NOTICES AND REPORTS ON WELLS

(Do not use this form for proposals to drill or to deepen or plug back to a different reservoir.
Use "APPLICATION FOR PERMIT—" for such proposals.)

1. OIL WELL <input type="checkbox"/> GAS WELL <input checked="" type="checkbox"/> OTHER <input type="checkbox"/>		5. LEASE DESIGNATION AND SERIAL NO. 025527	
2. NAME OF OPERATOR Leonard Latch		6. IF INDIAN, ALLOTTEE OR TRIBE NAME	
3. ADDRESS OF OPERATOR 1812 Texas Ave. Lubbock, Texas 79401		7. UNIT AGREEMENT NAME	
4. LOCATION OF WELL (Report location clearly and in accordance with any State requirements.* See also space 17 below.) At surface DE-NW		8. FARM OR LEASE NAME Harry	
14. PERMIT NO.		9. WELL NO. 29	
15. ELEVATIONS (Show whether DF, RT, GR, etc.)		10. FIELD AND POOL, OR WILDCAT Lubbock	
		11. SEC., T., R., M., OR BLK. AND SURVEY OR AREA 23-17-27	
		12. COUNTY OR PARISH Eddy	
		13. STATE New Mexico	

16. Check Appropriate Box To Indicate Nature of Notice, Report, or Other Data

NOTICE OF INTENTION TO:

TEST WATER SHUT-OFF <input type="checkbox"/>	PULL OR ALTER CASING <input type="checkbox"/>
FRACTURE TREAT <input type="checkbox"/>	MULTIPLE COMPLETE <input type="checkbox"/>
SHOOT OR ACIDIZE <input type="checkbox"/>	ABANDON* <input type="checkbox"/>
REPAIR WELL <input type="checkbox"/>	CHANGE PLANS <input type="checkbox"/>
(Other) <input type="checkbox"/>	

SUBSEQUENT REPORT OF:

WATER SHUT-OFF <input type="checkbox"/>	REPAIRING WELL <input type="checkbox"/>
FRACTURE TREATMENT <input type="checkbox"/>	ALTERING CASING <input type="checkbox"/>
SHOOTING OR ACIDIZING <input type="checkbox"/>	ABANDONMENT* <input type="checkbox"/>
(Other) <input checked="" type="checkbox"/> Temporary Abandon.	

(Note: Report results of multiple completion on Well Completion or Recompletion Report and Log form.)

17. DESCRIBE PROPOSED OR COMPLETED OPERATIONS (Clearly state all pertinent details, and give pertinent dates, including estimated date of starting any proposed work. If well is directionally drilled, give subsurface locations and measured and true vertical depths for all markers and zones pertinent to this work.)*

We have shut this well in and it will continue to be shut in until we can find a sale for the gas.

RECEIVED

JUL 24 1969

CLERK
ARTESIA, OFFICE

RECEIVED

JUL 23 1969

U. S. GEOLOGICAL SURVEY
ARTESIA, NEW MEXICO

18. I hereby certify that the foregoing is true and correct

SIGNED Charles Anderson TITLE Bookkeeper DATE 7-17-69

(This space for Federal or State office use)

TITLE _____ DATE _____

APPROVED

JUL 23 1969

R. L. BEEKM

*See Instructions on Reverse Side

Instructions

General: This form is designed for submitting proposals to perform certain well operations, and reports of such operations when completed, as indicated, on Federal and Indian lands pursuant to applicable Federal law and regulations, and, if approved or accepted by any State, on all lands in such State, pursuant to applicable State law and regulations. Any necessary special instructions concerning the use of this form and the number of copies to be submitted, particularly with regard to local, area, or regional procedures and practices, either are shown below or will be issued by, or may be obtained from, the local Federal and/or State office.

Item 4: If there are no applicable State requirements, locations on Federal or Indian land should be described in accordance with Federal requirements. Consult local State or Federal office for specific instructions.

Item 17: Proposals to abandon a well and subsequent reports of abandonment should include such special information as is required by local Federal and/or State offices. In addition, such proposals and reports should include reasons for the abandonment; data on any former or present productive zones, or other zones with present significant fluid contents not sealed off by cement or otherwise; depths (top and bottom) and method of placement of cement plugs; mud or other material placed below, between and above plugs; amount, size, method of parting of any casing, liner or tubing pulled and the depth to top of any left in the hole; method of closing top of well; and date well site conditioned for final inspection looking to approval of the abandonment.

UNITED STATES
DEPARTMENT OF THE INTERIOR
GEOLOGICAL SURVEYSUBMIT IN TRI
(Other instruction,
verse side)TM*
re-Form approved.
Budget Bureau No. 42-R1424

5. LEASE DESIGNATION AND SERIAL NO.

NM025527A

6. IF INDIAN, ALLOTTEE OR TRIBE NAME

7. UNIT AGREEMENT NAME

8. FARM OR LEASE NAME

Berry

9. WELL NO.

29

10. FIELD AND FOOT, OR WILDCAT

Empire Field

11. SEC., T., R., M., OR BKG. AND
SURVEY OR AREA

Sec. 23 T17S R27E

1. OIL ☐ GAS ☒ OTHER ☐

2. NAME OF OPERATOR

Leonard Latch

3. ADDRESS OF OPERATOR

1812 Texas Ave. Lubbock, Texas 79401

4. LOCATION OF WELL (Report location clearly and in accordance with any State requirements.*
See also space 17 below.)
At surface

1980 N & W

14. PERMIT NO.

15. ELEVATIONS (Show whether DP, RT, GR, etc.)

3545 DF

12. COUNTY OR PARISH

Eddy

13. STATE

New Mexico

16. Check Appropriate Box To Indicate Nature of Notice, Report, or Other Data

NOTICE OF INTENTION TO:

TEST WATER SHUT-OFF

PULL OR ALTER CASING

FRACTURE TREAT

MULTIPLE COMPLETE

SHOOT OR ACIDIZE

ABANDON*

REPAIR WELL

CHANGE PLANS

(Other)

Return to Production

SUBSEQUENT REPORT OF:

WATER SHUT-OFF

REPAIRING WELL

FRACTURE TREATMENT

ALTERING CASING

SHOOTING OR ACIDIZING

ABANDONMENT*

(Other)

(NOTE: Report results of multiple completion on Well
Completion or Recompletion Report and Log form.)17. DESCRIBE PROPOSED OR COMPLETED OPERATIONS (Clearly state all pertinent details, and give pertinent dates, including estimated date of starting any
proposed work. If well is directionally drilled, give subsurface locations and measured and true vertical depths for all markers and zones perti-
nent to this work.)*

Well has been Temp. Abd.

Will treat Open Sand Perforations 1148-49 and 1162-63 with Approx. 18,000 lbs
sand and gelled water. and return put in production

RECEIVED

SEP 14 1971

O. C. C.
ARTESIA, OFFICE

RECEIVED

SEP 10 1971

U. S. GEOLOGICAL SURVEY
ARTESIA, NEW MEXICO

18. I hereby certify that the foregoing is true and correct

SIGNED

Chester L. Anderson

TITLE Agent

DATE 9-9-71

(This space for Federal or State office use)

APPROVED BY

CONDITIONS OF APPROVAL, IF ANY:

TITLE

DATE

*See Instructions on Reverse Side

Instructions

General: This form is designed for submitting proposals to perform certain well operations, and reports of such operations when completed, as indicated, on Federal and Indian lands pursuant to applicable Federal law and regulations, and, if approved or accepted by any State, on all lands in such State, pursuant to applicable State law and regulations. Any necessary special instructions concerning the use of this form and the number of copies to be submitted, particularly with regard to local, area, or regional procedures and practices, either are shown below or will be issued by, or may be obtained from, the local Federal and/or State office.

Item 4: If there are no applicable State requirements, locations on Federal or Indian land should be described in accordance with Federal requirements. Consult local State or Federal office for specific instructions.

Item 17: Proposals to abandon a well and subsequent reports of abandonment should include such special information as is required by local Federal and/or State offices. In addition, such proposals and reports should include reasons for the abandonment; data on any former or present productive zones, or other zones with present significant fluid contents not sealed off by cement or otherwise; depths (top and bottom) and method of placement of cement plugs; mud or other material placed below, between and above plugs; amount, size, method of parting of any casing, liner or tubing pulled and the depth to top of any left in the hole; method of closing top of well; and date well site conditioned for final inspection looking to approval of the abandonment.



OIL CONSERVATION COMMISSION

STATE OF NEW MEXICO
P. O. DRAWER DD - ARTESIA

88210

September 12, 1972

GOVERNOR
BRUCE KING
CHAIRMAN

LAND COMMISSIONER
ALEX J. ARMIJO
MEMBER

STATE GEOLOGIST
A. L. PORTER, JR.
SECRETARY - DIRECTOR

Leonard Latch
1812 Texas Avenue
Lubbock, Texas 79401

Re: Berry #29-F, 23-17-27
Berry A #22-K, 24-17-27
Berry B #25-G, 25-17-27

Dear Mr. Latch:

This will acknowledge receipt of Form C-104, Request for an Allowable, on the above captioned wells. However, no allowable will be assigned the wells until notice of gas connection is received from Southern Union Gas Company.

Very truly yours,

OIL CONSERVATION COMMISSION

A handwritten signature in cursive script, reading "W. A. Gressett".

W. A. Gressett
Supervisor, District II

WAG:jw