

GW - \_\_\_\_ 19 \_\_\_\_

**MECHANICAL  
INTEGRITY TEST  
(MIT)**

## Chavez, Carl J, EMNRD

---

**From:** Gray, Darold, EMNRD  
**Sent:** Tuesday, March 30, 2010 12:16 PM  
**To:** Chavez, Carl J, EMNRD  
**Subject:** RE: OCD Max Surf Inj Pres Calc (MSIP)

Thanks for your guidance, to help me find this information. FYI- the test being performed yesterday was a 30 minute test, and he said he would retest them at 300. He was only testing the Leonard St. #2 well yesterday. He said sometime this week they were going to do a 4-hr. test, and some kind of nitrogen test.

---

**From:** Chavez, Carl J, EMNRD  
**Sent:** Monday, March 29, 2010 4:28 PM  
**To:** Gray, Darold, EMNRD  
**Subject:** OCD Max Surf Inj Pres Calc (MSIP)

Darold:

Hey. FYI, I have added or placed the appropriate calculation under the "OCD Training" folder at the following location(s):

<L:\ENVIRONM\WORD\COMMON\OCD Training\OCD PROGRAMS\UIC PROGRAM\TRAINING\UIC Training 2-25-09\UIC Well Test Procedures\Well Tests\Max Surf Inj Pres Calculations>

<L:\ENVIRONM\WORD\COMMON\OCD Training\OCD PROGRAMS\UIC PROGRAM\TRAINING\UIC Training 2-25-09\UIC Program\8 Max Injection Pressure Calc>

<L:\ENVIRONM\WORD\COMMON\OCD Training\OCD PROGRAMS\UIC PROGRAM\TRAINING\UIC Training 2-25-09\UIC Well Test Procedures\MIT Pass-Fail>

I want to make sure it is readily accessible. Thanks.

Carl J. Chavez, CHMM  
New Mexico Energy, Minerals & Natural Resources Dept.  
Oil Conservation Division, Environmental Bureau  
1220 South St. Francis Dr., Santa Fe, New Mexico 87505  
Office: (505) 476-3490  
Fax: (505) 476-3462  
E-mail: [CarlJ.Chavez@state.nm.us](mailto:CarlJ.Chavez@state.nm.us)  
Website: <http://www.emnrd.state.nm.us/oed/index.htm>  
(Pollution Prevention Guidance is under "Publications")

RECEIVED  
JUL 1 1953  
Oil Cons. Comm.  
Artesia Office

Company Sacra Bros

Lease Leonard-State Well No. 1

Sec. 22 T. 17 S., R. 28 29 E., N.M.P.M.

Location NE 1/4 NW 1/4 (1193' fr WL & 2069' fr SL)

County Eddy

New Mexico

Chained Distances

USGLOS Brasscap

1/4 S21 | S22

1193  
2069

USGLOS Brasscap

T17S  
S21 | S22  
S28 | S27  
R28E

Scale 4" = 1 mile.

N

This is to certify that the above plat was prepared from field notes of actual surveys made by me or under my supervision and that the same are true and correct to the best of my knowledge and belief.

Seal:

Artesia, New Mexico

*John A. Mather Jr.*  
Registered Professional  
Engineer and Land Surveyor.

Surveyed June 1, 19 53

NEW MEXICO OIL CONSERVATION COMMISSION  
Santa Fe, New Mexico

MISCELLANEOUS REPORTS ON WELLS

Submit this report in TRIPLICATE to the District Office, Oil Conservation Commission, within 10 days after the work is completed. It should be signed and filed as a report on Beginning Drilling Operations, Results of test of casing shut-off, result of plugging result of well repair, and other important operations, even though the work was witnessed by an agent of the Commission. See instructions in the Rules and Regulations of the Commission.

Indicate Nature of Report by Checking Below

REPORT ON BEGINNING DRILLING OPERATIONS		REPORT ON RESULT OF TEST OF CASING SHUT-OFF		REPORT ON REPAIRING WELL
REPORT ON RESULT OF PLUGGING WELL		REPORT ON RECOMPLETION OPERATION		REPORT ON (Other)

June 10, 1953 (Date) Artesia, N. (Place)

Following is a report on the work done and the results obtained under the heading noted above at the

Sacra Brothers Co. (Company or Operator)

(Lease)

Olen F. Featherstone (Contractor), Well No. 1 in the NW 1/4 SW 1/4 of S

T. 17S, R. 29E, NMPM, Pool, Eddy

The Dates of this work were as follows: May, 1952

Notice of intention to do the work (was) (was not) submitted on Form C-102 on (Cross out incorrect words)

and approval of the proposed plan (was) (was not) obtained.

DETAILED ACCOUNT OF WORK DONE AND RESULTS OBTAINED

Drilled into Cowden Anhydrite and set 7" OD casing just above lower salt section. Circulated cement to to p. Drilled to bottom of lower salt section, and ran 3" to. Circulated fresh water in lower salt section to create cavity of 500,000 gallons. was loaded with 483,000 gallons of propane in October and unloaded in February and Beginning in August will be washed again until capacity reaches 1,000,000 gallons.

Witnessed by B. N. Muncy, Jr. (Name) Sacra Brothers Co. (Company) Gen. Mgr. (Title)

Approved: OIL CONSERVATION COMMISSION

P. A. Hansen (Name)

I hereby certify that the information given above is true to the best of my knowledge.

Name P. A. Hansen

Position Gen. Mgr.

Representing Sacra Brothers Co.

Address 402 North First Artesia, N.

NOV 12 1953



Cable tools were used from.....feet to.....feet, and from.....feet to.....feet.

## PRODUCTION

Put to Producing....., 19.....

OIL WELL: The production during the first 24 hours was.....barrels of liquid of which.....% was  
was oil; .....% was emulsion; .....% water; and.....% was sediment. A.P.I.  
Gravity.....

GAS WELL: The production during the first 24 hours was.....M.C.F. plus.....barrels of  
liquid Hydrocarbon. Shut in Pressure.....lbs.

Length of Time Shut in.....

**PLEASE INDICATE BELOW FORMATION TOPS (IN CONFORMANCE WITH GEOGRAPHICAL SECTION OF STATE):**

### Southeastern New Mexico

## Northwestern New Mexico

T. Anhy.....	T. Devonian.....	T. Ojo Alamo.....
T. Salt.....	T. Silurian.....	T. Kirtland-Fruitland.....
B. Salt.....	T. Montoya.....	T. Farmington.....
T. Yates.....	T. Simpson.....	T. Pictured Cliffs.....
T. 7 Rivers.....	T. McKee.....	T. Menefee.....
T. Queen.....	T. Ellenburger.....	T. Point Lookout.....
T. Grayburg.....	T. Gr. Wash.....	T. Mancos.....
T. San Andres.....	T. Granite.....	T. Dakota.....
T. Glorieta.....	T. ....	T. Morrison.....
T. Drinkard.....	T. ....	T. Penn.....
T. Tubbs.....	T. ....	T. ....
T. Abo.....	T. ....	T. ....
T. Penn.....	T. ....	T. ....
T. Miss.....	T. ....	T. ....

## FORMATION RECORD

From	To	Thickness in Feet	Formation	From	To	Thickness in Feet	Formation
0	70	70	Sandstone				
70	350	280	Gypsum and Selenite				
350	410	60	Halite-Some Polyhalite				
410	439	29	No samples				
439	441	2	Halite-some brown clay				
441	442	1	Anhydrite				
442	443	1	Brown clay				
442	459	7	Halite-very little clay				
459	461	2	Polyhalite				
461	488	17	Halite				
488	502	14	Halite-some polyhalite				
502	514	12	Anhydrite				
514	516	2	Gray caly				
516	669	153	Halite				
669	672	3	Anhydrite-Polyhalite				
672	673	1	Brown clay-Halite				
673	676	3	Polyhalite-Anhydrite				

MIL CONSERVATION COLLECTOR	
ASTORIA DISTRICT OFFICE	
6	
1. CO. 1 - 1000	
2. BUREAU	
3. FIELD	
4. FIELD	
5. FIELD	
6. FIELD	
7. FIELD	
8. FIELD	
9. FIELD	
10. FIELD	
11. FIELD	
12. FIELD	
13. FIELD	
14. FIELD	
15. FIELD	
16. FIELD	
17. FIELD	
18. FIELD	
19. FIELD	
20. FIELD	
21. FIELD	
22. FIELD	
23. FIELD	
24. FIELD	
25. FIELD	
26. FIELD	
27. FIELD	
28. FIELD	
29. FIELD	
30. FIELD	
31. FIELD	
32. FIELD	
33. FIELD	
34. FIELD	
35. FIELD	
36. FIELD	
37. FIELD	
38. FIELD	
39. FIELD	
40. FIELD	
41. FIELD	
42. FIELD	
43. FIELD	
44. FIELD	
45. FIELD	
46. FIELD	
47. FIELD	
48. FIELD	
49. FIELD	
50. FIELD	
51. FIELD	
52. FIELD	
53. FIELD	
54. FIELD	
55. FIELD	
56. FIELD	
57. FIELD	
58. FIELD	
59. FIELD	
60. FIELD	
61. FIELD	
62. FIELD	
63. FIELD	
64. FIELD	
65. FIELD	
66. FIELD	
67. FIELD	
68. FIELD	
69. FIELD	
70. FIELD	
71. FIELD	
72. FIELD	
73. FIELD	
74. FIELD	
75. FIELD	
76. FIELD	
77. FIELD	
78. FIELD	
79. FIELD	
80. FIELD	
81. FIELD	
82. FIELD	
83. FIELD	
84. FIELD	
85. FIELD	
86. FIELD	
87. FIELD	
88. FIELD	
89. FIELD	
90. FIELD	
91. FIELD	
92. FIELD	
93. FIELD	
94. FIELD	
95. FIELD	
96. FIELD	
97. FIELD	
98. FIELD	
99. FIELD	
100. FIELD	

USE ADDITIONAL SHEETS IF ADDITIONAL SPACE IS NEEDED

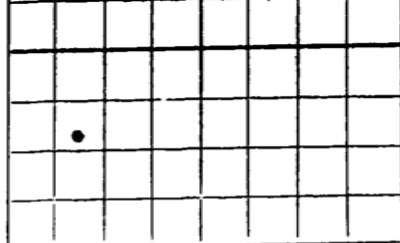

AREA 640 ACRES  
LOCATE WELL CORRECTLY

# WELL RECORD

Oil Cons. Comm.  
Artesia Office  
JUN 23 1953

Mail to District Office, Oil Conservation Commission, to which Form C-101 was sent not later than twenty days after completion of well. Follow instructions in Rules and Regulations of the Commission. Submit in QUINTUPLICATE.

**Sacra Brothers Co.**

(Company or Operator)

*Leonard-State*  
(Lease)

Well No. 1, in NW  $\frac{1}{4}$  of SW  $\frac{1}{4}$ , of Sec. 22, T. 17S, R. 29E, NMPM.

Pool, Eddy County.

Well is 1193 feet from west line and 2069 feet from south line

of Section 22. If State Land the Oil and Gas Lease No. is \_\_\_\_\_

Drilling Commenced May, 1952 Drilling was Completed May, 1952

Name of Drilling Contractor Olen F. Featherstone

Address Booker Building Artesia, N. M.

Elevation above sea level at Top of Tubing Head 3544.40 The information given is to be kept confidential until \_\_\_\_\_, 19\_\_\_\_

## OIL SANDS OR ZONES

No. 1, from \_\_\_\_\_ to \_\_\_\_\_ No. 4, from \_\_\_\_\_ to \_\_\_\_\_

No. 2, from \_\_\_\_\_ to \_\_\_\_\_ No. 5, from \_\_\_\_\_ to \_\_\_\_\_

No. 3, from \_\_\_\_\_ to \_\_\_\_\_ No. 6, from \_\_\_\_\_ to \_\_\_\_\_

## IMPORTANT WATER SANDS

Include data on rate of water inflow and elevation to which water rose in hole.

No. 1, from \_\_\_\_\_ to \_\_\_\_\_ feet.

No. 2, from \_\_\_\_\_ to \_\_\_\_\_ feet.

No. 3, from \_\_\_\_\_ to \_\_\_\_\_ feet.

No. 4, from \_\_\_\_\_ to \_\_\_\_\_ feet.

## CASING RECORD

SIZE	WEIGHT PER FOOT	NEW OR USED	AMOUNT	KIND OF SHOE	CUT AND PULLED FROM	PERFORATIONS	PURPOSE
7"OD	20#	New	439	Texas Pat.			

## MUDDING AND CEMENTING RECORD

SIZE OF HOLE	SIZE OF CASING	WHERE SET	NO. SACKS OF CEMENT	METHOD USED	MUD GRAVITY	AMOUNT OF MUD USED
8 5/8	7"OD	439	75	Halliburton		

## RECORD OF PRODUCTION AND STIMULATION

(Record the Process used, No. of Qts. or Gals. used, interval treated or shot.)

APPLICATION OF SACRA BROTHERS COMPANY FOR  
PERMISSION TO DRILL A WELL FOR THE STORAGE  
OF LIQUEFIED PETROLEUM GAS IN NW/4 SW/4  
SECTION 22, TOWNSHIP 17 SOUTH, RANGE 29 EAST,  
NMPM, EDDY COUNTY, NEW MEXICO.

ORDER NO. LPG-5

ADMINISTRATIVE ORDER  
OF THE OIL CONSERVATION COMMISSION

Under the provisions of Order No. R-313 in Case 523, and Rule 705 of the Commission's Rules and Regulations established thereunder, Sacra Brothers Company made application to the Commission on October 29, 1953, for authority to drill an LPG-storage well in NW/4 SW/4 Section 22, Township 17 South, Range 29 East, NMPM, Eddy County, New Mexico, and

The Secretary - Director Finds:

- (1) That application has been duly filed in proper form under the provisions of Rule 705;
- (2) That satisfactory information has been provided that all operators of offset acreage within a one-half mile radius of the proposed well have been notified of the operators intention; and
- (3) That no objections have been received within the ten-day waiting period as prescribed by said rule.

IT IS THEREFORE ORDERED:

That the applicant herein, Sacra Brothers Company, be and it hereby is authorized to complete its projected LPG storage well in NW/4 SW/4 Section 22, Township 17 South, Range 29 East, NMPM, Eddy County, New Mexico, as a storage well for liquefied petroleum gas;

That the effectiveness of this order is conditional upon the stipulation that the well be drilled to an approximate depth of 675', as set forth in operator's application, at which point a storage cavity will be washed out in the salt section for the specified use; further, that the Commission's approval be secured through Form C-101, Notice of Intention to Drill, and subsequent actual inspections of the casing operations on said well.

No part of this order shall be construed as relieving Sacra Brothers Company from liability to any person, firm or corporation as a result of the drilling or operation of such storage project.

By authority granted under provisions of Rule 705 of the Commission's Rules and Regulations, this order is issued and approved this 10th day of November, 1953.

State of New Mexico  
Oil Conservation Commission

R. R. Spurrier, Secretary-Director

S E A L

NEW MEXICO OIL CONSERVATION COMMISSION  
SANTA FE, NEW MEXICO

RECEIVED

Revised 7/1/55

DEC 8 1959

(File the original and 4 copies with the appropriate district office)

CERTIFICATE OF COMPLIANCE AND AUTHORIZATION  
TO TRANSPORT OIL AND NATURAL GAS

O. C. C.  
ARTESIA, OFFICE

Company or Operator Arrow Gas Company Lease # BL - 96

Well No. 1-2-3 Storage Unit Letter 22 S 17S T 29 ER Pool   
for LPGA

County Eddy Kind of Lease (State, Fed. or Patented)  State

If well produces oil or condensate, give location of tanks: Unit S T R

Authorized Transporter of Oil or Condensate

Address Box 1294, Roswell, N. M.

(Give address to which approved copy of this form is to be sent)

Authorized Transporter of Gas

Address  Date Connected

(Give address to which approved copy of this form is to be sent)

If Gas is not being sold, give reasons and also explain its present disposition:

Under Ground Storage for Liquefied Petroleum Gas.

Reasons for Filing: (Please check proper box) New Well ( )

Change in Transporter of (Check One): Oil ( ) Dry Gas ( ) C'head ( ) Condensate ( )

Change in Ownership (xx) Other ( )

Remarks: (Give explanation below)

Change in ownership from Sacra Brothers Co. to Arrow Gas Company  
\$10,000 Blanket Plugging Bond # 17196

The undersigned certifies that the Rules and Regulations of the Oil Conservation Commission have been complied with.

Executed this the 7th day of December 1959

Approved DEC 8 1959 19

By T. J. Murray TJ Murray

Title Secretary

OIL CONSERVATION COMMISSION

Company Arrow Gas Company

By ML Armstrong

Address Box 1294, Roswell, N. M.

Title

OIL AND GAS INSPECTOR

MAR 29, 2002

WELLS INVOLVED IN NAME CHANGE  
FINAL LIST WITH G104B

PAGE 1

OPERATOR: 186724 COLUMBIA PROPANE LP

OCD DISTRICT: ARTESIA

PROP-  
ERTY  
29495  
WELL NAME  
LEONARD #001  
LEONARD #002  
LEONARD #003

ULSTR	OCD UNIT LTR	API
L-22-17S-29E	L	30-015-06192
L-22-17S-29E	L	30-015-06193
L-22-17S-29E	L	30-015-06194

OPERATOR INITIALS PKK



District I

1625 N. French Dr., Hobbs, NM 88240

District II

1301 W. Grand Avenue, Artesia, NM 88210

District III

1000 Rio Brazos Road, Aztec, NM 87410

District IV

1220 S. St. Francis Dr., Santa Fe, NM 87505

State of New Mexico  
Energy Minerals and Natural Resources

Oil Conservation Division  
1220 South St. Francis Dr.  
Santa Fe, NM 87505

Form C-104B

March 19, 2001

Submit 1 copy of the final affected  
wells list along with 1 copy of this form  
per number of wells on that list to  
appropriate District Office

**Change of Operator Name**

OGRID: 186724

Effective Date: August 21, 2001

**Previous Operator Name and Information:**

Name: Columbia Propane, L.P.

Address: 10710 Midlothian Turnpike

Address: Suite 200

City, State, Zip: Richmond, VA 23235

**New Operator Name and Information:**

New Name: AmeriGas Eagle Propane, L.P.

Address: 460 North Gulph Road

Address:

City, State, Zip: King of Prussia, PA 19406

I hereby certify that the rules of the Oil Conservation Division have been complied with and that the information given on this form and the attached list of wells is true and complete to the best of my knowledge and belief.

Signature: Robert H. Knauss

Printed name: Robert H. Knauss

Title: Vice President - Law of AmeriGas Eagle Holdings, Inc.,  
the general partner of AmeriGas Eagle Propane, L.P.

Date: April 8, 2002 Phone: (610) 337 - 1000, ext. 3393



\* , upon the filing and approval of this Form C-104B,

**NMOCD Approval**

Signature: Jim W. Smith

Printed Name:

District: District Supervisor

Date: APR 22 2002

5 02 10:42a  
JUN-25-2002 TUE 11:20 AM

FAX NO.

RECEIVED  
JUL 1 7 08Z 02 P. 3

District I  
1625 N. French Dr., Hobbs, NM 88240  
District II  
1301 W. Grand Avenue, Artesia, NM 88210  
District III  
1000 Rio Brazos Road, Aztec, NM 87410  
District IV  
1220 S. St. Francis Dr., Santa Fe, NM 87505

State of New Mexico  
Energy Minerals and Natural Resources

Oil Conservation Division  
1220 South St. Francis Dr.  
Santa Fe, NM 87505

MAW Form C-104A  
March 19, 2001

Submit 1 copy of the final affected wells  
list along with 1 copy of this form per  
number of wells on that list to appropriate  
District Office

### Change of Operator

#### Previous Operator Information:

OGRID: 186724  
Name: AmeriGas Eagle Propane, L.P.  
Address: 460 NorthGulph Road  
Address: \_\_\_\_\_  
City, State, Zip: King of Prussia, PA 19406

#### New Operator Information:

Effective Date: \_\_\_\_\_  
New Ogrid: \_\_\_\_\_  
New Name: Loco Hills GSF Ltd.  
Address: 158 Deer Creek Drive  
Address: \_\_\_\_\_  
City, State, Zip: Aledo, TX 76008

I hereby certify that the rules of the Oil Conservation Division have been complied with and that the information on this form and the attached list of wells is true and complete to the best of my knowledge and belief.

New Operator

Signature: *Mitch Johnson*

Printed name: MITCH JOHNSON

Title: MANAGING PARTNER

Date: 6/25/02

Phone: 817-441-6568



Previous operator complete below:

Previous Operator: AmeriGas Eagle Propane, L.P.  
Previous OGRID: 186724

Signature: *Robert H. Knauss*

Printed

Name: Robert H. Knauss, Esq.

Name: Vice President - Law of AmeriGas

Eagle Holdings, Inc. the general partner of AmeriGas Eagle Propane, L.P.

#### NMOCD Approval

Signature: *Robert H. Knauss*

Printed

Name: *Robert H. Knauss*

District: \_\_\_\_\_

1-28-03

30-015-06192

Submit 3 Copies To Appropriate District Office  
District I  
1625 N. French Dr., Hobbs, NM 88240  
District II  
1301 W. Grand Avenue, Artesia, NM 88210  
District III  
1000 Rio Brazos Rd., Aztec, NM 87410  
District IV  
1220 S. St. Francis Dr., Santa Fe, NM 87505

State of New Mexico  
Energy, Minerals and Natural Resources

OIL CONSERVATION DIVISION

1220 South St. Francis Dr.  
Santa Fe, NM 87505

Form C-103  
Revised March 25, 1999

WELL API NO. <u>06192</u>
5. Indicate Type of Lease STATE <input checked="" type="checkbox"/> FEE <input type="checkbox"/>
6. State Oil & Gas Lease No. <u>82-635</u>
7. Lease Name or Unit Agreement Name: <u>30-01506192</u>
8. Well No. <u>1</u>
9. Pool name or Wildcat

SUNDRY NOTICES AND REPORTS ON WELLS  
(DO NOT USE THIS FORM FOR PROPOSALS TO DRILL OR TO DEEPEN OR PLUG BACK TO A DIFFERENT RESERVOIR. USE "APPLICATION FOR PERMIT" (FORM C-101) FOR SUCH PROPOSALS.)

1. Type of Well:

Oil Well ☐ Gas Well ☐ Other Salt Dome Storage

2. Name of Operator

John B. Smith

3. Address of Operator

158 Deer Creek Drive Alamo, Texas 76008

4. Well Location

Unit Letter L : 2069 feet from the South line and 1193 feet from the West line

Section 22 Township 17S Range 29E NMPM County Eddy

10. Elevation (Show whether DR, RKB, RT, GR, etc.)

GR

11. Check Appropriate Box to Indicate Nature of Notice, Report or Other Data

NOTICE OF INTENTION TO:

PERFORM REMEDIAL WORK ☐ PLUG AND ABANDON ☒

TEMPORARILY ABANDON ☐ CHANGE PLANS ☐

PULL OR ALTER CASING ☐ MULTIPLE COMPLETION ☐

OTHER: ☐

SUBSEQUENT REPORT OF:

REMEDIAL WORK ☐ ALTERING CASING ☐

COMMENCE DRILLING OPNS. ☐ PLUG AND ABANDONMENT ☐

CASING TEST AND CEMENT JOB ☐

OTHER: ☐

12. Describe proposed or completed operations. (Clearly state all pertinent details, and give pertinent dates, including estimated date of starting any proposed work). SEE RULE 1103. For Multiple Completions: Attach wellbore diagram of proposed completion or recompilation.

If M.I.T. test fails will pour + squeeze cement, above plug, under pressure

If no loss of cement circulate cement to surface and abandon.

Estimated start date June 23 2003

\* Previous set CIBP 515 with 588 cement on top of CIBP.

\* Notify N.M.O.C.D. to witness plugging operations.

I hereby certify that the information above is true and complete to the best of my knowledge and belief.

SIGNATURE John B. Smith TITLE Terminal Operator DATE 6/14/03

Type or print name John B. Smith Telephone No. 505-622-2331  
(This space for State use)

APPROVED BY me (signed) TITLE Environ. Eng. Spec. DATE 6/16/2003

Conditions of approval, if any:

\* Perforate 5 1/2" casing 5475' squeeze cement under packer with 2588 cement leaving 100' cement plug inside annulus 514' casing for the 588 cement to set.



## District I

1625 N. French Dr., Hobbs, NM 88240

## District II

1301 W. Grand Avenue, Artesia, NM 87210

## District III

1000 Rio Brazos Rd., Aztec, NM 87410

## District IV

1220 S. St. Francis Dr., Santa Fe, NM 87505

## Energy, Minerals and Natural Resources

## OIL CONSERVATION DIVISION

RECEIVED 1220 South St. Francis Dr.

OCD - ARTESIA Santa Fe, NM 87505

WELL API NO.

015-06192

5. Indicate Type of Lease

STATE ☒ FEE ☐

6. State Oil &amp; Gas Lease No.

B4-635

7. Lease Name or Unit Agreement Name:

LEONARD #1

Loco Hills GSR

8. Well No.

1

9. Pool name or Wildcat

## SUNDRY NOTICES AND REPORTS ON WELLS

(DO NOT USE THIS FORM FOR PROPOSALS TO DRILL OR TO DEEPEN OR PLUG BACK TO A DIFFERENT RESERVOIR. USE "APPLICATION FOR PERMIT" (FORM C-101) FOR SUCH PROPOSALS.)

1. Type of Well:

Oil Well ☐ Gas Well ☐ Other Salt Dome Storage

2. Name of Operator LOCO HILLS GSR, LTD

John B. Smith (505-677-2331)

3. Address of Operator

P.O. Box 37 Loco Hills, New Mexico 88255

4. Well Location

Unit Letter L : 20695 feet from the south line and 1193 feet from the west line

Section 22

Township 19S Range 10E-29E NMPM

County Eddy

10. Elevation (Show whether DR, RKB, RT, GR, etc.)

GR

11. Check Appropriate Box to Indicate Nature of Notice, Report or Other Data

## NOTICE OF INTENTION TO:

PERFORM REMEDIAL WORK ☒ PLUG AND ABANDON ☐TEMPORARILY ABANDON ☐ CHANGE PLANS ☐PULL OR ALTER CASING ☐ MULTIPLE COMPLETION ☐OTHER: ☐

## SUBSEQUENT REPORT OF:

REMEDIAL WORK ☒ ALTERING CASING ☐COMMENCE DRILLING OPNS. ☐ PLUG AND ABANDONMENT ☐CASING TEST AND CEMENT JOB ☐OTHER: ☐

12. Describe proposed or completed operations. (Clearly state all pertinent details, and give pertinent dates, including estimated date of starting any proposed work). SEE RULE 1103. For Multiple Completions: Attach wellbore diagram of proposed completion or recompilation.

Remove and Replace Tubing  
Well #1 1/16/03Tubing Replaced  
open hole casing test  
Test method Nitrogen  
MIT after tubing replacement  
1/24/03  
chart recording submitted  
by Mike Stubblefield 1/27/03

I hereby certify that the information above is true and complete to the best of my knowledge and belief.

SIGNATURE

John B. Smith

TITLE

Terminal Operator

DATE

1/28/03

Type or print name

John B. Smith

Telephone No.

505-677-2331

(This space for State use)

APPROVED BY

Mike Stubblefield

TITLE

Enviro. Eng. Spec.

DATE

2/21/2003

Conditions of approval, if any:

State of New Mexico  
Energy, Minerals and Natural Resources

## OIL CONSERVATION DIVISION

1220 South St. Francis Dr.

Santa Fe, NM 87505

Form C-103

Revised March 25, 1999

## WELL API NO.

06192

## 5. Indicate Type of Lease

STATE ☒ FEE ☐

## 6. State Oil &amp; Gas Lease No.

BL-635

## 7. Lease Name or Unit Agreement Name:

Leonard

## 8. Well No.

1

## 9. Pool name or Wildcat

## SUNDRY NOTICES AND REPORTS ON WELLS

(DO NOT USE THIS FORM FOR PROPOSALS TO DRILL OR TO DEEPEN OR PLUG BACK TO A DIFFERENT RESERVOIR. USE "APPLICATION FOR PERMIT" FORM FOR SUCH PROPOSALS.)

## 1. Type of Well:

Oil Well ☐ Gas Well ☐ Other Salt Water Storage

## 2. Name of Operator

John B. Smith

## 3. Address of Operator

158 Deer Creek Drive Alameda, Texas 76008

## 4. Well Location

Unit Letter L : 2069 feet from the South line and 1193 feet from the West lineSection 22 Township 17S Range 29E NMPM County Eddy

## 10. Elevation (Show whether DR, RKB, RT, GR, etc.)

GR

## 11. Check Appropriate Box to Indicate Nature of Notice, Report or Other Data

## NOTICE OF INTENTION TO:

PERFORM REMEDIAL WORK ☐ PLUG AND ABANDON ☒TEMPORARILY ABANDON ☐ CHANGE PLANS ☐PULL OR ALTER CASING ☐ MULTIPLE COMPLETION ☐OTHER: ☐

## SUBSEQUENT REPORT OF:

REMEDIAL WORK ☐ ALTERING CASING ☐COMMENCE DRILLING OPNS. ☐ PLUG AND ABANDONMENT ☐CASING TEST AND CEMENT JOB ☐OTHER: ☐

## 12. Describe proposed or completed operations. (Clearly state all pertinent details, and give pertinent dates, including estimated date of starting any proposed work). SEE RULE 1103. For Multiple Completions: Attach wellbore diagram of proposed completion or recompletion.

If M.I.T. test fails will pour + squeeze cement, above plug, under pressure

If no loss of cement circulate cement to surface and abandon.

Estimated start date June 23 2003

\* Previous set CIBPD SIS' with 5 sk cement on top of CIBP.

\* Notify N.M.O.C.D. to witness Plugging operations.

I hereby certify that the information above is true and complete to the best of my knowledge and belief.

SIGNATURE John B. SmithTITLE Terminal Operator DATE 6/14/03Type or print name John B. SmithTelephone No. 505-622-2331

(This space for State use)

APPROVED BY Mae S. WoodfieldTITLE Environ. Eng. Spec. DATE 6/16/2003

Conditions of approval, if any:

\* Perforate 5/8" casing @ 475'. Squeeze cement under packer with 25 sk cement leaving 100' cement Plug inside &amp; outside 5/8" casing - TAG TOC. Circulate cement to surface.

Submit 3 Copies To Appropriate District

Office

District I

1625 N. French Dr., Hobbs, NM 88240

District II

1301 W. Grand Avenue, Artesia, NM 88210

District III

1000 Rio Brazos Rd., Aztec, NM 87410

District IV

1220 S. St. Francis Dr., Santa Fe, NM 87505

State of New Mexico  
Energy, Minerals and Natural Resources

OIL CONSERVATION DIVISION

1220 South St. Francis Dr.

Santa Fe, NM 87505

S  
Form C-103  
Revised March 25, 1999

WELL API NO.

06192

5. Indicate Type of Lease

STATE ☒ FEE ☐

6. State Oil & Gas Lease No.

BL-635

7. Lease Name or Unit Agreement Name:

8. Well No.

9. Pool name or Wildcat

SUNDRY NOTICES AND REPORTS ON WELLS

(DO NOT USE THIS FORM FOR PROPOSALS TO DRILL OR TO DEEPEN OR FILL BACK TO A DIFFERENT RESERVOIR. USE "APPLICATION FOR PERMIT" (FORM C-101) FOR SUCH PROPOSALS.)

1. Type of Well:

Oil Well ☐ Gas Well ☐ Other Salt Dome Storage

2. Name of Operator

John B Smith

3. Address of Operator

158 Deer Creek Drive Alamo Texas 76008

4. Well Location

Unit Letter L : 2069 feet from the South line and 1193 feet from the West line

Section 22 Township 17S Range 29E NMPM County Eddy

10. Elevation (Show whether DR, RKB, RT, GR, etc.)

GR

11. Check Appropriate Box to Indicate Nature of Notice, Report or Other Data

NOTICE OF INTENTION TO:

PERFORM REMEDIAL WORK ☒ PLUG AND ABANDON ☐

TEMPORARILY ABANDON ☐ CHANGE PLANS ☐

PULL OR ALTER CASING ☐ MULTIPLE COMPLETION ☐

OTHER: ☐

SUBSEQUENT REPORT OF:

REMEDIAL WORK ☐ ALTERING CASING ☐

COMMENCE DRILLING OPNS. ☐ PLUG AND ABANDONMENT ☐

CASING TEST AND CEMENT JOB ☐

OTHER: ☐

12. Describe proposed or completed operations. (Clearly state all pertinent details, and give pertinent dates, including estimated date of starting any proposed work). SEE RULE 1103. For Multiple Completions: Attach wellbore diagram of proposed completion or recompilation.

Run cast iron bridge plug at 515'. Cement above Bridge plug class C cement (5 sack mix); let set and run MIT casing test (300<sup>PSI</sup> for 30 minutes). If passes open hole cavern test (Nitrogen) 1 1/2 times working pressure for 4 hours  
Estimated start date June 28, 2003

I hereby certify that the information above is true and complete to the best of my knowledge and belief.

SIGNATURE John B Smith TITLE Terminal Operator DATE June 3, 2003

Type or print name John B Smith Telephone No. 505-622-23  
(This space for State use)

APPROVED BY ma Sutherland

TITLE Environ. Eng. Spec.

DATE 6/16/2003

Submit 3 Copies To Appropriate District Office  
District I  
1625 N. French Dr., Hobbs, NM 88240  
District II  
1301 W. Grand Ave., Artesia, NM 88210  
District III  
1000 Rio Brazos Rd., Aztec, NM 87410  
District IV  
1220 S. St. Francis Dr., Santa Fe, NM 87505

State of New Mexico  
Energy, Minerals and Natural Resources

5  
Form C-103  
Revised June 10, 2003

OIL CONSERVATION DIVISION  
1220 South St. Francis  
Santa Fe, NM 87505

WELL API NO.  
30-015-06192  
Indicate Type of Lease  
STATE ☒ FEE ☐  
State Oil & Gas Lease No.  
BL-635

SUNDRY NOTICES AND REPORTS ON WELLS  
(DO NOT USE THIS FORM FOR PROPOSALS TO DRILL OR TO DEEPEN OR PLUG BACK TO A DIFFERENT RESERVOIR. USE "APPLICATION FOR PERMIT" (FORM C-101) FOR SUCH PROPOSALS.)

1. Type of Well:  
Oil Well ☐ Gas Well ☒ Other Salt Dome Storage  
2. Name of Operator  
Lace Hill BSF  
3. Address of Operator  
158 Deer Creek Drive Alamo, Texas 76008  
4. Well Location

7. Lease Name or Unit Agreement Name  
Leonard  
8. Well Number  
#1  
9. OGRID Number  
10. Pool name or Wildcat

Unit Letter A : 2069 feet from the South line and 1193 feet from the west line  
Section 22 Township 17S Range 29E NMPM County Eddy

11. Elevation (Show whether DR, RKB, RT, GR, etc.)  
LR

12. Check Appropriate Box to Indicate Nature of Notice, Report or Other Data  
NOTICE OF INTENTION TO:

PERFORM REMEDIAL WORK ☒ PLUG AND ABANDON ☐  
TEMPORARILY ABANDON ☐ CHANGE PLANS ☐  
PULL OR ALTER CASING ☐ MULTIPLE COMPLETION ☐  
OTHER: ☐

SUBSEQUENT REPORT OF:

REMEDIAL WORK ☐ ALTERING CASING ☐  
COMMENCE DRILLING OPNS. ☐ PLUG AND ABANDONMENT ☐  
CASING TEST AND CEMENT JOB ☐  
OTHER: ☐

13. Describe proposed or completed operations. (Clearly state all pertinent details, and give pertinent dates, including estimated date of starting any proposed work). SEE RULE 1103. For Multiple Completions: Attach wellbore diagram of proposed completion or recompletion.

Run cement bond log. If void exists in cement perforate casing + squeeze cement to fill void. If needed circulate cement from plug to surface. Let set and Dr. 11 out. Perform Mit casing test (300 psi for 30 minutes) If passes then do open hole cavern test. (Nitrogen test not to exceed 300 psi.) for 4 hours

CBL 6/26/03 7:00 AM

Other ASAP after C.B.L

\* Notify NMOLD to witness Repair & Test Actions taken on well.

I hereby certify that the information above is true and complete to the best of my knowledge and belief.

SIGNATURE John B. Smith TITLE Terminal Operator DATE 6/25/03

Type or print name John B. Smith E-mail address: Telephone No. (505) 677-2331  
(This space for State use)

APPROVED BY Mike Stubbfield TITLE Environ. Eng. Spec. DATE 6/26/2003  
Conditions of approval, if any:

Submit 3 Copies To Appropriate District Office  
District I  
1625 N. French Dr., Hobbs, NM 88240  
District II  
1301 W. Grand Avenue, Artesia, NM 88210  
District III  
1000 Rio Brazos Rd., Aztec, NM 87410  
District IV  
1220 S. St. Francis Dr., Santa Fe, NM 87505

State of New Mexico  
Energy, Minerals and Natural Resources

Form C-103  
Revised March 25, 1999

OIL CONSERVATION DIVISION  
1220 South St. Francis Dr.  
Santa Fe, NM 87505

WELL API NO.

30-15-06192

5. Indicate Type of Lease

STATE ☒ FEE ☐

6. State Oil & Gas Lease No.

BL 635

7. Lease Name or Unit Agreement Name:

8. Well No. #1

9. Pool name or Wildcat

SUNDRY NOTICES AND REPORTS ON WELLS

(DO NOT USE THIS FORM FOR PROPOSALS TO DRILL OR TO DEEPEN OR PLUG BACK OR A DIFFERENT RESERVOIR. USE "APPLICATION FOR PERMIT" (FORM C-101) FOR SUCH PROPOSALS.)

1. Type of Well:

Oil Well ☐

Gas Well ☒

Other

Salt dome storage

2. Name of Operator

Leon Hill & S.F. LTD

3. Address of Operator

158 Deer Creek Drive Alameda, Texas 76008

4. Well Location

Unit Letter L 2069 feet from the South line and 1193 feet from the West line

Section 22

Township 17S

Range 29E

NMPM

County Eddy

10. Elevation (Show whether DR, RKB, RT, GR, etc.)

GR

11. Check Appropriate Box to Indicate Nature of Notice, Report or Other Data

NOTICE OF INTENTION TO:

PERFORM REMEDIAL WORK ☐ PLUG AND ABANDON ☐

TEMPORARILY ABANDON ☐ CHANGE PLANS ☐

PULL OR ALTER CASING ☒ MULTIPLE COMPLETION ☐

OTHER: ☐

SUBSEQUENT REPORT OF:

REMEDIAL WORK ☐ ALTERING CASING ☐

COMMENCE DRILLING OPNS. ☐ PLUG AND ABANDONMENT ☐

CASING TEST AND CEMENT JOB ☐

OTHER: ☐

12. Describe proposed or completed operations. (Clearly state all pertinent details, and give pertinent dates, including estimated date of starting any proposed work). SEE RULE 1103. For Multiple Completions: Attach wellbore diagram of proposed completion or recompilation.

Set compact bridge plug at 523'. RUN 523' 4" FL 45 3-55-10<sup>th</sup> inside 5 1/2" casing. (.779" clearance between 5 1/2" I.D. and 4" O.D.)

Circulate cement from plug to surface. Inside 4" RUN 100' 2 3/8" FL 45 3-55 tubing to 623'

When completed do MIT casing test. Not less than 300' for 30 minutes and open cavern test (N. trap) 4hr at 300' (OCD will be notified prior to start and before test.) Estimated start date 15-February and March 1st 2004

Estimated Pressure 4" 280<sup>th</sup> 2 3/8" tubing 50-90<sup>th</sup> frac pressure of 390<sup>th</sup>

I hereby certify that the information above is true and complete to the best of my knowledge and belief.

SIGNATURE

John B. Smith

TITLE

Terminal Operator

DATE

02/03/04

Type or print name

John B. Smith

Telephone No (505)-672-2331

(This space for State use)

APPROVED BY

mae Stueffert

TITLE

Environ. Eng. Spec.

DATE

2/12/2004

Conditions of approval, if any:



Submit 3 Copies To Appropriate District Office

District I  
1625 N. French Dr., Hobbs, NM 88240

District II  
1301 W. Grand Avenue, Artesia, NM 88210

District III  
1000 Rio Brazos Rd., Aztec, NM 87410

District IV  
1220 S. St. Francis Dr., Santa Fe, NM 87505

State of New Mexico  
Energy, Minerals and Natural Resources

OIL CONSERVATION DIVISION  
1220 South St. Francis Dr.  
Santa Fe, NM 87505

RECEIVED  
APR 06 2004

Form C-103  
Revised March 25, 1999

WELL API NO.

30-15-06182

5. Indicate Type of Lease

STATE ☒ FREE ☐

6. State Oil & Gas Lease No.

BL-635

7. Lease Name or Unit Agreement Name:

Leonard

8. Well No.

Leonard State #1

9. Pool name or Wildcat

SUNDRY NOTICES AND REPORTS ON WELLS

(DO NOT USE THIS FORM FOR PROPOSALS TO DRILL OR TO DEEPEN OR PLUG BACK TO A DIFFERENT RESERVOIR. USE "APPLICATION FOR PERMIT" (FORM C-101) FOR SUCH PROPOSALS.)

1. Type of Well:

Oil Well ☐ Gas Well ☒ Other Salt Rem Storage

2. Name of Operator

Long Hills BSE LTD

3. Address of Operator

158 River Creek Drive Alaska, TN 37608

4. Well Location

Unit Letter L : 2068 feet from the South line and 119.3 feet from the West line

Section 22

Township 12.5 Range 29E NMPM

County Edwards

10. Elevation (Show whether DR, RKB, RT, GR, etc.)

66

11. Check Appropriate Box to Indicate Nature of Notice, Report or Other Data

NOTICE OF INTENTION TO:

PERFORM REMEDIAL WORK ☐ PLUG AND ABANDON ☐

TEMPORARILY ABANDON ☐ CHANGE PLANS ☐

PULL OR ALTER CASING ☐ MULTIPLE COMPLETION ☐

OTHER: ☐

SUBSEQUENT REPORT OF:

REMEDIAL WORK ☐ ALTERING CASING ☒

COMMENCE DRILLING OPNS. ☐ PLUG AND ABANDONMENT ☐

CASING TEST AND CEMENT JOB ☐

OTHER: ☐

12. Describe proposed or completed operations. (Clearly state all pertinent details, and give pertinent dates, including estimated date of starting any proposed work). SEE RULE 1103. For Multiple Completions: Attach wellbore diagram of proposed completion or recompletion. Set C.I.B.P. at 517'; spotted 15 sacks of cement on top of plug. Drilled cement to 514'. Ran 4' F145 to 514'; pumped 25 sacks cement between 514' and 4' circulated to surface - 9 BBL. circulated to pit. let set 36 hrs.

Drilled out to 514'. Ran C.B.H. + MET on casing (510" for 30' C.B.H. chart included.

Open hole test (Nitrogen) waived by Wayne Price - E-mail March 31, 2004. Drilled out C.I.B.P.

Ran 2 3/8" F145 5.55 to 630' Nipped up Well Head March 26, 2004

I hereby certify that the information above is true and complete to the best of my knowledge and belief.

SIGNATURE John B Smith TITLE Terminal Operator DATE 4/6/04

Type or print name John B Smith Telephone No. (505) 622-2383

(This space for State use)

APPROVED BY Record TITLE Record DATE 4-6-04

Conditions of approval, if any:

MIT CASING Test 300 min. 30 minutes  
A 3-24-04 5 6 AM

Koco Hills GSP  
API # 30-15-06192  
Koco Hills #1 Leonard State #1  
L-22-175-29E  
J.B. Smith  
J.B. Smith  
O.C.D.  
Mike Stubblefield  
Mike Stubblefield

GRAPHIC CONTROLS CORPORATION  
BUFFALO, NEW YORK

CHART NO. MC MP-1000

METER \_\_\_\_\_

CHART PUT ON \_\_\_\_\_

TAKEN OFF \_\_\_\_\_

LOCATION \_\_\_\_\_

REMARKS \_\_\_\_\_

RECEIVED

APR 06 2004

ODD-ARTESIA

PRINTED IN U.S.A.

# Wildcat Measurement

## Calibration Certificate

### Pressure Recorder

Serial Number: 265-WC325

Pressure Range 1000# p.s.i. accuracy +/- 0.2% % Full Scale \_\_\_\_\_ p.s.i. \_\_\_\_\_

Increasing Applied Pressure	Pressure Indicated Pressure	Difference	Decreasing Applied Pressure	Pressure Indicated Pressure	Difference
0.0#	0.0#	0.0	800.0#	800.0#	0.0
100.0#	100.0#	0.0	600.0#	600.0#	0.0
300.0#	300.0#	0.0	400.0#	400.0#	0.0
500.0#	500.0#	0.0	200.0#	200.0#	0.0
700.0#	700.0#	0.0	0.0#	0.0#	0.0
1000.0#	1000.0#	0.0			

Calibrated By: Crystal Gauge \_\_\_\_\_ Deadweight \_\_\_\_\_

This Is To Certify That This Recorder Has Been Inspected And Tested.

Remarks \_\_\_\_\_

Date Of Calibration 03/25/2004

Inspector 



Submit 3 Copies To Appropriate District  
Office  
District I  
1625 N. French Dr., Hobbs, NM 88240  
District II  
1301 W. Grand Avenue, Artesia, NM 88210  
District III  
1000 Rio Brazos Rd., Aztec, NM 87410  
District IV  
1220 S. St. Francis Dr., Santa Fe, NM 87505

State of New Mexico  
Energy, Minerals and Natural Resources

Form C-103  
Revised March 25, 1999

OIL CONSERVATION DIVISION  
1220 South St. Francis Dr.  
Santa Fe, NM 87505

WELL API NO.

30215-06192

5. Indicate Type of Lease

STATE ☒ FEE ☐

6. State Oil & Gas Lease No.

RK-635

7. Lease Name or Unit Agreement Name

Leonard State

8. Well No.

1

9. Pool name or Wildcat

SUNDRY NOTICES AND REPORTS ON WELLS  
(DO NOT USE THIS FORM FOR PROPOSALS TO DRILL OR TO DEEPEN OR PLUG BACK TO A DIFFERENT RESERVOIR. USE "APPLICATION FOR PERMIT" (FORM C-101) FOR SUCH PROPOSALS.)

1. Type of Well:

Oil Well ☐ Gas Well ☒

Other

Salt Dome Storage

2. Name of Operator

Loce Hills GSF LTD

3. Address of Operator

1231 Old Annuha Rd. Alamo, Texas 76008

4. Well Location

Unit Letter L : 2069 feet from the South line and 119.3 feet from the West line

Section

22

Township 17-S Range 29-E

NMPM

County

Edgely

10. Elevation (Show whether DR, RKB, RT, GR, etc.)

GR

11. Check Appropriate Box to Indicate Nature of Notice, Report or Other Data

NOTICE OF INTENTION TO:

PERFORM REMEDIAL WORK ☒ PLUG AND ABANDON ☐

TEMPORARILY ABANDON ☐ CHANGE PLANS ☐

PULL OR ALTER CASING ☐ MULTIPLE COMPLETION ☐

OTHER: ☐

SUBSEQUENT REPORT OF:

REMEDIAL WORK ☐ ALTERING CASING ☐

COMMENCE DRILLING OPNS. ☐ PLUG AND ABANDONMENT ☐

CASING TEST AND CEMENT JOB ☐

OTHER: ☐

12. Describe proposed or completed operations. (Clearly state all pertinent details, and give pertinent dates, including estimated date of starting any proposed work). SEE RULE 1103. For Multiple Completions: Attach wellbore diagram of proposed completion or recompletion.

Sonar Test of well for capacity, and configuration

After Sonar test run MIT test on casing (300psi for 30min)  
Chart recorded

Open hole Nitrogen test. Appx 300# for 4 hours  
Chart recorded

Estimated start date June 2, 2009

I hereby certify that the information above is true and complete to the best of my knowledge and belief.

SIGNATURE

John B. Smith

TITLE

Terminal Operator

DATE

5/15/09

Type or print name

John B. Smith

Telephone No.

505-622-2331

(This space for State use)

APPROVED BY

Signed By

Mike Brennan

TITLE

BNM. SPSC

DATE

MAY 18 2009

Conditions of approval, if any

Provide OCD 24 hrs notice prior to performing tests

Office  
District I  
1625 N. French Dr., Hobbs, NM 88240  
District II  
1301 W. Grand Avenue, Artesia, NM 88210  
District III  
1000 Rio Brazos Rd., Aztec, NM 87410  
District IV  
1220 S. St. Francis Dr., Santa Fe, NM 87505

## OIL CONSERVATION DIVISION

1220 South St. Francis Dr.  
Santa Fe, NM 87505  
JUN - 8 2009

WELL API NO.

30-015-04192

5 Indicate Type of Lease

STATE ☒ FEE ☐

6 State Oil &amp; Gas Lease No.

BL-635

7 Lease Name or Unit Agreement Name

SUNDRY NOTICES AND REPORTS ON WELLS  
(DO NOT USE THIS FORM FOR PROPOSALS TO DRILL OR TO DEEPEN OR PLUG BACK TO A DIFFERENT RESERVOIR. USE "APPLICATION FOR PERMIT" (FORM C-101) FOR SUCH PROPOSALS.)

1. Type of Well:

Oil Well ☐ Gas Well ☐ Other Salt Dome Storage Leonard State

2 Name of Operator

Loco Hills L & SF LTD

8 Well No. #

1

3 Address of Operator

1231 Old Avenida Rd. Alhuda, Texas 76008

9 Pool name or Wildcat

4 Well Location

Unit Letter L 2067 feet from the South line and 118.3 feet from the West lineSection 22 Township 17-S Range 29-E NMPM County Eddy

10 Elevation (Show whether DR, RKB, RT, GR, etc.)

## 11. Check Appropriate Box to Indicate Nature of Notice, Report or Other Data

## NOTICE OF INTENTION TO:

PERFORM REMEDIAL WORK ☐ PLUG AND ABANDON ☐TEMPORARILY ABANDON ☐ CHANGE PLANS ☐PULL OR ALTER CASING ☐ MULTIPLE COMPLETION ☐OTHER ☐

## SUBSEQUENT REPORT OF

REMEDIAL WORK ☐ ALTERING CASING ☐COMMENCE DRILLING OPNS. ☐ PLUG AND ABANDONMENT ☐CASING TEST AND CEMENT JOB ☐OTHER: MIT & Nitrogen Test ☐

12. Describe proposed or completed operations. (Clearly state all pertinent details, and give pertinent dates, including estimated date of starting any proposed work) SEE RULE 1103. For Multiple Completions Attach wellbore diagram of proposed completion or recompletion

June 3, 2009

1. MIT on casing 370' for 30 minutes (chart enclosed?)

Turn on Packer set 523' (T.D. 525')

2. Ran Sonar on well #1

June 4, 2009 Injected N. 4.0 gal for Open hole Test

June 5, 2009 Ran open hole N. 4.0 gal test 270' for 4 hours,

Chart enclosed

I hereby certify that the information above is true and complete to the best of my knowledge and belief.

SIGNATURE

John B. Smith

TITLE

Terminal OperatorDATE 6-5-09

Type or print name

John B. SmithTelephone No. (575) 672-1331

(This space for State use)

APPROVED BY

Accepted for record  
NMOCD

TITLE

DATE JUN 09 2009

Conditions of approval, if any

6-3-09

MIDNIGHT

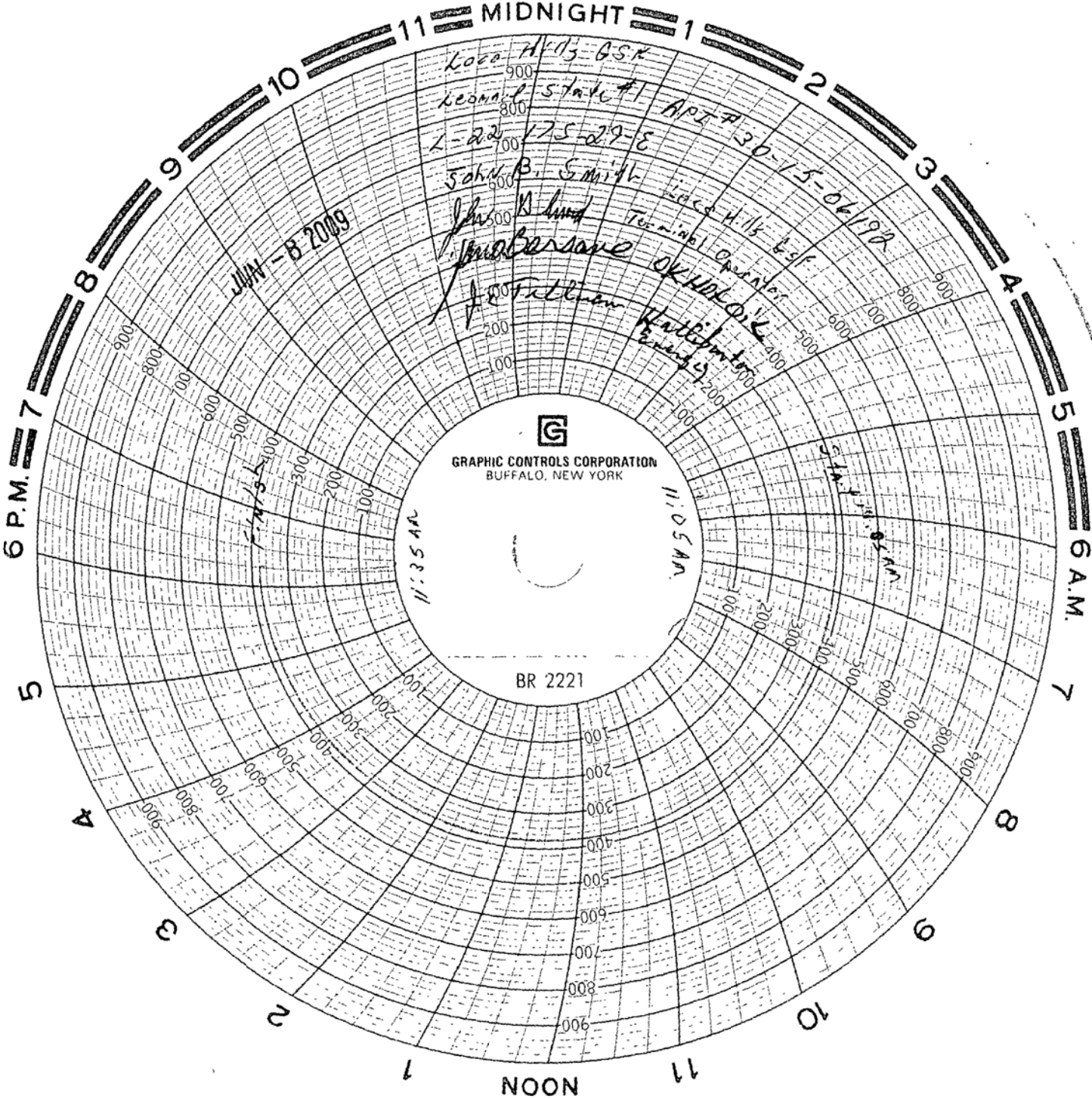

GRAPHIC CONTROLS CORPORATION  
BUFFALO, NEW YORK

BR 2221

Local Hills GSK

Leonard State #1

L-22 175-27-E

John B. Smith

John B. Smith

John B. Smith

John B. Smith

John B. Smith

John B. Smith

John B. Smith

John B. Smith

John B. Smith

John B. Smith

John B. Smith

John B. Smith

John B. Smith

John B. Smith

John B. Smith

John B. Smith

John B. Smith

John B. Smith

John B. Smith

John B. Smith

John B. Smith

John B. Smith

John B. Smith

John B. Smith

John B. Smith

John B. Smith

John B. Smith

John B. Smith

John B. Smith

John B. Smith

John B. Smith

John B. Smith

API #

30-15-06/92

Local Hills GSK

Turning Operator

OK

OK

OK

OK

OK

OK

OK

OK

OK

OK

OK

OK

OK

OK

OK

OK

OK

OK

OK

OK

OK

OK

OK

OK

OK

OK

OK

OK

OK

OK

JUN - 8 2009

11:35 AM

11:05 AM

11:05 AM

NOON

JUN -8 2009

*Wildcat Measurement Service, Inc.*

416 East Main Street  
P.O. Box 1836  
Artesia, New Mexico 88211  
Office: (575)746-3481  
Toll Free: 1-888-421-9453

**Calibration Certificate**

Company Name: OK Hotoil

Recorder Type: Bristol

Recorder Serial: # MFG-1877

Recorder Pressure Range: 0-1000# Accuracy +/-: 0.2% PSIG

Temperature Range: \_\_\_\_\_ Deg F.

Increasing Pressure			Decreasing Pressure		
Applied Pressure	Indicated Pressure	Error%	Applied Pressure	Indicated Pressure	Error%
0.0#	0.0#	0	800#	800#	0
100#	100#	0	600#	600#	0
300#	300#	0	400#	400#	0
500#	500#	0	200#	200#	0
700#	700#	0	0.0#	0.0#	0
1000#	1000#	0			

Temperature Test		
Applied Temperature	Indicated Temperature	Error%

<b>Certified Calibration Instrument Used</b>
Gauge: <u>Crystal</u>
Deadweight: _____

Remarks: \_\_\_\_\_

\_\_\_\_\_

Calibration Date: 5/29/2009

Technician: Troy Sutherland



0 AM 6-5-097

Loco Hills 65 F  
Leonard State #1  
L-28 175-29-E  
John B. Smith  
John B. Smith  
Edward J. Smith  
Terminal Operator

15-06-1927

GRAPHIC CONTROLS CORPORATION  
BUFFALO, NEW YORK

CHART NO. MC MP-500

METER

CHART PUT ON  
1:00 PM

TAKEN OFF  
5:00 PM

LOCATION Loco Hills 65 F

REMARKS Leonard State #1

6 PM

5

*Wildcat Measurement Service, Inc.*

JUN -8 2009

416 East Main Street  
P.O. Box 1836  
Artesia, New Mexico 88211  
Office: (575)746-3481  
Toll Free: 1-888-421-9453

**Calibration Certificate**

Company Name: Loco Hills GFS \_\_\_\_\_

Recorder Type: Barton \_\_\_\_\_

Recorder Serial: # 265-13819 \_\_\_\_\_

Recorder Pressure Range: 0-500# \_\_\_\_\_ Accuracy +/-: 0.2% PSIG

Temperature Range: \_\_\_\_\_ Deg F.

Increasing Pressure			Decreasing Pressure		
Applied Pressure	Indicated Pressure	Error%	Applied Pressure	Indicated Pressure	Error%
0.0#	0.0#	0	400#	400#	0
50#	50#	0	300#	300#	0
150#	150#	0	200#	200#	0
250#	250#	0	100#	100#	0
350#	350#	0	0.0#	0.0#	0
500#	500#	0			

Temperature Test		
Applied Temperature	Indicated Temperature	Error%

<b>Certified Calibration Instrument Used</b>
Gauge: Crystal _____
Deadweight: _____

Remarks: \_\_\_\_\_  
\_\_\_\_\_  
\_\_\_\_\_

Calibration Date: 6/3/2009

Technician: Chandler Montgomery Chandler Montgomery

NOVEMBER 10, 1953

APPLICATION OF SACRA BROTHERS COMPANY  
FOR PERMISSION TO DRILL A WELL FOR THE  
STORAGE OF LIQUEFIED PETROLEUM GAS IN NW/4  
SW/4 SECTION 22, TOWNSHIP 17 SOUTH, RANGE  
29 EAST, NMPM, EDDY COUNTY, NEW MEXICO.

ORDER NO. LPG-5

ADMINISTRATIVE ORDER  
OF THE OIL CONSERVATION COMMISSION

Under the provisions of Order No. R-313 in Case 523, and Rule 705 of the Commission's Rules and Regulations established thereunder, Sacra Brothers Company made application to the Commission on October 29, 1953, for authority to drill an LPG-storage well in NW/4 SW/4 Section 22, Township 17 South, Range 29 East, NMPM, Eddy County, New Mexico, and

The Secretary - Director Finds:

- (1) That application has been duly filed in proper form under the provisions of Rule 705;
- (2) That satisfactory information has been provided that all operators of offset acreage within a one-half mile radius of the proposed well have been notified of the operators intention; and
- (3) That no objections have been received within the ten-day waiting period as prescribed by said rule.

IT IS THEREFORE ORDERED:

That the applicant herein, Sacra Brothers Company, be and it hereby is authorized to complete its projected LPG storage well in NW/4 SW/4 Section 22, Township 17 South, Range 29 East, NMPM, Eddy County, New Mexico, as a storage well for liquefied petroleum gas;

That the effectiveness of this order is conditional upon the stipulation that the well be drilled to an approximate depth of 675', as set forth in operator's application, at which point a storage cavity will be washed out in the salt section for the specified use; further, that the Commission's approval be secured through Form O-101, Notice of Intention to Drill, and subsequent actual inspections of the casing operations on said well.

No part of this order shall be construed as relieving Sacra Brothers Company from liability to any person, firm or corporation as a result of the drilling or operation of such storage project.

By authority granted under provisions of Rule 705 of the Commission's Rules and Regulations, this order is issued and approved this 10th day of November, 1953.

STATE OF NEW MEXICO  
OIL CONSERVATION COMMISSION

R. R. Spurrier, Secretary-Director

S E A L

RECEIVED  
JUL 7 ' 1953

Oil Cons. Comm.  
Artesia Office

Company Sacra Bros

Lease Leonard State Well No. 2

Sec. 22 T. 17 S., R. 29 ~~28~~ E., N.M.P.M.

Location SE 1/4 NW 1/4 (908' fr WL & 1892' fr SL)

County Eddy

New Mexico

Chained Distances

USGLOS Brasscap  
1/4 S21 | S22

USGLOS Brasscap  
T17S  
S21 | S22  
S28 | S27  
R28E  
29

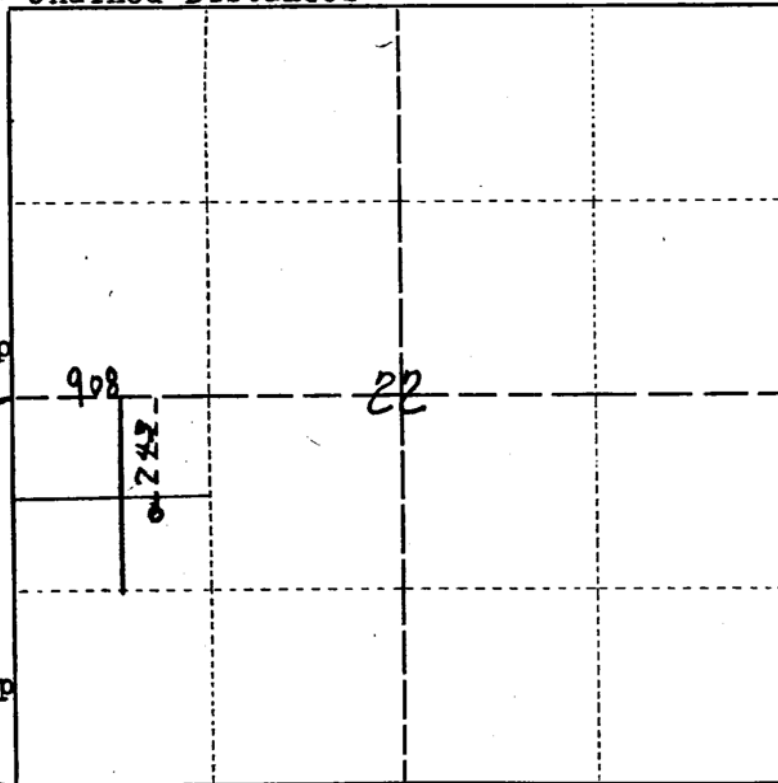

Scale 4" = 1 mile.

This is to certify that the above plat was prepared from field notes of actual surveys made by me or under my supervision and that the same are true and correct to the best of my knowledge and belief.

Seal:  
Artesia, New Mexico

*John A. Matting*  
Registered ~~Professional~~  
~~Surveyor~~ Land Surveyor.

Surveyed June 1, 19 53

47522 Advocate Print

NOV 16 1953



NEW MEXICO OIL CONSERVATION COMMISSION  
Santa Fe, New Mexico

## MISCELLANEOUS REPORTS ON WELLS

Submit this report in TRIPLICATE to the District Office, Oil Conservation Commission, within 10 days after the work specified is completed. It should be signed and filed as a report on Beginning Drilling Operations, Results of test of casing shut-off, result of plugging of well, result of well repair, and other important operations, even though the work was witnessed by an agent of the Commission. See additional instructions in the Rules and Regulations of the Commission.

Indicate Nature of Report by Checking Below

REPORT ON BEGINNING DRILLING OPERATIONS		REPORT ON RESULT OF TEST OF CASING SHUT-OFF		REPORT ON REPAIRING WELL	
REPORT ON RESULT OF PLUGGING WELL		REPORT ON RECOMPLETION OPERATION		REPORT ON (Other)	<input checked="" type="checkbox"/>

June 10, 1953

(Date)

Artesia, N. M.

(Place)

Following is a report on the work done and the results obtained under the heading noted above at the

Sacra Brothers Co.

(Company or Operator)

(Lease)

A. F. Smith

(Contractor)

Well No. 2 in the NW 1/4 SW 1/4 of Sec. 22

T. 17S, R. 29E, NMPM., Pool, Eddy County

The Dates of this work were as follows: October 16- October 23, 1952

Notice of intention to do the work (~~was~~) (was not) submitted on Form C-102 on \_\_\_\_\_, 19\_\_\_\_, (Cross out incorrect words)and approval of the proposed plan (~~was~~) (was not) obtained.

## DETAILED ACCOUNT OF WORK DONE AND RESULTS OBTAINED

Drilled into Cowden Anhydrite and set 8 7" OD casing just above lower salt section. Circulated cement to top. Drilled to bottom of lower salt section, and ran 3" tubing. Circulated fresh water in lower salt section to create cavity. As of June 1, cavity was 750,000 gallons in capacity, with washing to continue until cavity reaches 1,000,000 gallons capacity.

Witnessed by B. N. Muncy, Jr.

(Name)

Sacra Brothers Co.

(Company)

Gen. Mgr.

(Title)

Approved: OIL CONSERVATION COMMISSION

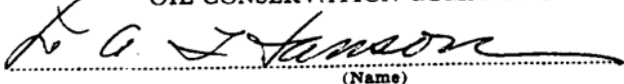

(Name)

I hereby certify that the information given above is true and complete to the best of my knowledge.

Name

Position Gen. Mgr.

Representing Sacra Brothers Co.

Address 402 North First-Artesia, N. M.

(Title)

(Date)

RECEIVED  
JUN 23 1953

NEW MEXICO OIL CONSERVATION COMMISSION  
Santa Fe, New Mexico

# MISCELLANEOUS REPORTS ON WELLS

These reports were prepared by the New Mexico Oil Conservation Commission, Santa Fe, New Mexico, under the direction of the Director, New Mexico Oil Conservation Commission, Santa Fe, New Mexico. The reports were prepared by the following persons: [illegible names]

Reference is made to the report by the following persons:

REPORT ON	REPORT ON	REPORT ON
REPORT ON	REPORT ON	REPORT ON
REPORT ON	REPORT ON	REPORT ON

Date: June 30, 1953  
Prepared by: M. M. [illegible]

The following reports were prepared by the following persons:

Reports prepared by the following persons: [illegible names]

Reports prepared by the following persons: [illegible names]

Reports prepared by the following persons: [illegible names]

October 10 - October 23, 1953

Reports prepared by the following persons: [illegible names]

## DISTRIBUTION OF WORK DONE AND RESULTS OBTAINED

Drilled into Cowden sandstone and set a 7" OD casing just above lower salt section. Drilled into lower salt section and set a 7" OD casing just above lower salt section. Drilled into lower salt section and set a 7" OD casing just above lower salt section. Drilled into lower salt section and set a 7" OD casing just above lower salt section.

DISTRIBUTION	
	NO. FURNISHED
Copies of	1
State to File	1
Proclamation - Office	
State Land Office	1
U. S. C. C.	
Transferor	1
File	1

Reports prepared by the following persons: [illegible names]

# WELL RECORD

Mail to District Office, Oil Conservation Commission, to which Form C-101 was sent not later than twenty days after completion of well. Follow instructions in Rules and Regulations of the Commission. Submit in QUINTUPLICATE.

AREA 640 ACRES  
LOCATE WELL CORRECTLY

**Sacra Brothers Co.**

(Company or Operator)

(Lease)

Well No. 2, in NW  $\frac{1}{4}$  of SW  $\frac{1}{4}$ , of Sec. 22, T. 17S, R. 28E, NMPM.  
Pool, Eddy County.

Well is 908 feet from west line and 1892 feet from South line  
of Section 22. If State Land the Oil and Gas Lease No. is \_\_\_\_\_

Drilling Commenced October 16, 1952 Drilling was Completed October 23, 1952

Name of Drilling Contractor A. F. Smith

Address 306 West Chisholm Artesia, N. M.

Elevation above sea level at Top of Tubing Head 3548.45 The information given is to be kept confidential until \_\_\_\_\_, 19\_\_\_\_.

## OIL SANDS OR ZONES

No. 1, from \_\_\_\_\_ to \_\_\_\_\_ No. 4, from \_\_\_\_\_ to \_\_\_\_\_  
No. 2, from \_\_\_\_\_ to \_\_\_\_\_ No. 5, from \_\_\_\_\_ to \_\_\_\_\_  
No. 3, from \_\_\_\_\_ to \_\_\_\_\_ No. 6, from \_\_\_\_\_ to \_\_\_\_\_

## IMPORTANT WATER SANDS

Include data on rate of water inflow and elevation to which water rose in hole.

No. 1, from 102 to 107 feet. Rose to 37 ft.  
No. 2, from \_\_\_\_\_ to \_\_\_\_\_ feet.  
No. 3, from \_\_\_\_\_ to \_\_\_\_\_ feet.  
No. 4, from \_\_\_\_\_ to \_\_\_\_\_ feet.

## CASING RECORD

SIZE	WEIGHT PER FOOT	NEW OR USED	AMOUNT	KIND OF SHOE	CUT AND PULLED FROM	PERFORATIONS	PURPOSE
8 5/8 OD	24#	New	130'	Texas Pat.			Shut off Water
7 OD	20#	New	507'	Texas Pat.			

## MUDDING AND CEMENTING RECORD

SIZE OF HOLE	SIZE OF CASING	WHERE SET	NO. SACKS OF CEMENT	METHOD USED	MUD GRAVITY	AMOUNT OF MUD USED
8 5/8	7 OD	507	85	Halliburton		

## RECORD OF PRODUCTION AND STIMULATION

(Record the Process used, No. of Qts. or Gals. used, interval treated or shot.)

## Put to Producing..... 19.....

GAS WELL: The production during the first 24 hours was.....M.C.F. plus.....barrels of liquid Hydrocarbon. Shut in Pressure.....lbs.

Length of Time Shut in.....

PLEASE INDICATE BELOW FORMATION TOPS (IN CONFORMANCE WITH GEOGRAPHICAL SECTION OF STATE):

## Northwestern New Mexico

T. Anhy.....	40	T. Devonian.....	T. Ojo Alamo.....
T. Salt.....	260	T. Silurian.....	T. Kirtland-Fruitland.....
B. Salt.....	660	T. Montoya.....	T. Farmington.....
T. Yates.....		T. Simpson.....	T. Pictured Cliffs.....
T. 7 Rivers.....		T. McKee.....	T. Menefee.....
T. Queen.....		T. Ellenburger.....	T. Point Lookout.....
T. Grayburg.....		T. Gr. Wash.....	T. Mancos.....
T. San Andres.....		T. Granite.....	T. Dakota.....
T. Glorieta.....		T. ....	T. Morrison.....
T. Drinkard.....		T. ....	T. Penn.....
T. Tubbs.....		T. ....	T. ....
T. Abo.....		T. ....	T. ....
T. Penn.....		T. ....	T. ....
T. Miss.....		T. ....	T. ....

From	To	Thickness in Feet	Formation
0	40	40	Red beds
40	80	40	Anhydrite
80	85	5	Red beds
85	102	17 7	Anhydrite
102	107	5	Red shale
107	112	5	Anhydrite
112	120	8	Red beds
120	130	10	Anhydrite
130	180	50	Red beds-Anhydrite shells
180	225	45	Red beds-Anhydrite shells
225	260	35	Shale
260	280	20	Salt
280	340	60	Anhydrite shells
340	390	50	Salt-Anhydrite shells
390	440	50	Salt
440	497	57	Salt
497	509	10	Anhydrite
509	660	151	Salt
660	660.5	.5	Polyhalite
660.5	663	2.5	Anhydrite

ATTACH SEPARATE SHEET IF ADDITIONAL SPACE IS NEEDED

NEW MEXICO OIL CONSERVATION COMMISSION  
SANTA FE, NEW MEXICO

RECEIVED

Revised 7/1/55

DEC 8 1959

(File the original and 4 copies with the appropriate district office)

CERTIFICATE OF COMPLIANCE AND AUTHORIZATION  
TO TRANSPORT OIL AND NATURAL GAS

O. C. C.  
ARTESIA, OFFICE

Company or Operator Arrow Gas Company Lease # BL - 96

Well No. 2-2-1 Storage Unit Letter 22 S 17S T 29 ER Pool for LPGA

County Eddy Kind of Lease (State, Fed. or Patented) State

If well produces oil or condensate, give location of tanks: Unit S T R

Authorized Transporter of Oil or Condensate

Address Box 1294, Roswell, N. M.  
(Give address to which approved copy of this form is to be sent)

Authorized Transporter of Gas

Address  Date Connected   
(Give address to which approved copy of this form is to be sent)

If Gas is not being sold, give reasons and also explain its present disposition:

Under Ground Storage for Liquefied Petroleum Gas.

Reasons for Filing: (Please check proper box) New Well ( )

Change in Transporter of (Check One): Oil ( ) Dry Gas ( ) C'head ( ) Condensate ( )

Change in Ownership (XX) Other ( )

Remarks: (Give explanation below)

Change in ownership from Sacra Brothers Co. to Arrow Gas Company  
\$10,000 Blanket Plugging Bond # 17196

The undersigned certifies that the Rules and Regulations of the Oil Conservation Commission have been complied with.

Executed this the 7th day of December 1959

Approved DEC 8 1959 19

By T. J. Murray T. J. Murray

Title Secretary

OIL CONSERVATION COMMISSION

Company Arrow Gas Company

By M. L. Armstrong  
OIL AND GAS INSPECTOR

Address Box 1294, Roswell, N. M.

MAR 29, 2002

PAGE 1

WELLS INVOLVED IN NAME CHANGE  
FINAL LIST WITH Q104B

OPERATOR: 186724 COLUMBIA PROPANE LP

OCD DISTRICT: ARTESIA

PROP-  
ERTY  
29495  
WELL NAME  
LEONARD H001  
LEONARD H002  
LEONARD H003

ULSTR	OCD UNIT LTR	API
L-22-17S-29E	L	30-015-06192
L-22-17S-29E	L	30-015-06193
L-22-17S-29E	L	30-015-06194

OPERATOR INITIALS *RHC*



District I

1625 N. French Dr., Hobbs, NM 88240

District II

1301 W. Grand Avenue, Artesia, NM 88210

District III

1000 Rio Brazos Road, Aztec, NM 87410

District IV

1220 S. St. Francis Dr., Santa Fe, NM 87505

State of New Mexico  
Energy Minerals and Natural Resources

Oil Conservation Division  
1220 South St. Francis Dr.  
Santa Fe, NM 87505

Form C-104B

March 19, 2001

Submit 1 copy of the final affected wells list along with 1 copy of this form per number of wells on that list to appropriate District Office

## Change of Operator Name

OGRID: 186724

Effective Date: August 21, 2001

### Previous Operator Name and Information:

Name: Columbia Propane, L.P.

Address: 10710 Midlothian Turnpike

Address: Suite 200

City, State, Zip: Richmond, VA 23235

### New Operator Name and Information:

New Name: AmeriGas Eagle Propane, L.P.

Address: 460 North Gulph Road

Address:

City, State, Zip: King of Prussia, PA 19406

I hereby certify that the rules of the Oil Conservation Division have been complied with and that the information given on this form and the attached list of wells is true and complete to the best of my knowledge and belief.

Signature: Robert H. Knauss

Printed

name: Robert H. Knauss

Title: Vice President - Law of AmeriGas Eagle Holdings, Inc.,  
the general partner of AmeriGas Eagle Propane, L.P.

Date: April 8, 2002 Phone: (610) 337 - 1000, ext. 3393



\* , upon the filing and approval of this Form C-104B,

### NMOCD Approval

Signature: Jim W. Boone

Printed Name: District Supervisor

District:

Date: APR 22 2002

02 10:42a  
JUN-25-2002 TUE 11:20 AM

FAX NO.

RECEIVED

JUL 1 10:02 02 P. 3

District I  
1625 N. French Dr., Hobbs, NM 88240  
District II  
1301 W. Grand Avenue, Artesia, NM 88210  
District III  
1000 Rio Brazos Road, Aztec, NM 87410  
District IV  
1220 S. St. Francis Dr., Santa Fe, NM 87505

State of New Mexico  
Energy Minerals and Natural Resources

Oil Conservation Division  
1220 South St. Francis Dr.  
Santa Fe, NM 87505

MAW

Form C-104A  
March 19, 2001

Submit 1 copy of the final affected wells  
list along with 1 copy of this form per  
number of wells on that list to appropriate  
District Office

### Change of Operator

#### Previous Operator Information:

OGRID: 186724  
Name: AmeriGas Eagle Propane, L.P.  
Address: 460 NorthGulph Road  
Address: \_\_\_\_\_  
City, State, Zip: King of Prussia, PA 19406

#### New Operator Information:

Effective Date: \_\_\_\_\_  
New Ogrid: \_\_\_\_\_  
New Name: Loce Hills GSF Ltd.  
Address: 158 Deer Creek Drive  
Address: \_\_\_\_\_  
City, State, Zip: Aledo, TX 76008

I hereby certify that the rules of the Oil Conservation Division have been complied with and that the information on this form and the attached list of wells is true and complete to the best of my knowledge and belief.

New Operator

Signature: \_\_\_\_\_

Printed name: \_\_\_\_\_

Title: \_\_\_\_\_

Date: \_\_\_\_\_

Phone: \_\_\_\_\_



Previous operator complete below:

Previous Operator: AmeriGas Eagle Propane, L.P.  
Previous OGRID: 186724

Signature: \_\_\_\_\_

Printed

Name: \_\_\_\_\_

Date: \_\_\_\_\_

Signature: \_\_\_\_\_

Printed

Name: \_\_\_\_\_

Date: \_\_\_\_\_

Signature: \_\_\_\_\_

Printed

Name: \_\_\_\_\_

Date: \_\_\_\_\_

#### NMOCD Approval

Signature: \_\_\_\_\_

Printed

Name: \_\_\_\_\_

District: \_\_\_\_\_

Robert H. Knauss, Esq.  
Vice President - Law of AmeriGas  
Eagle Holdings, Inc. the general  
partner of AmeriGas Eagle Propane, L.P.

1-28-03

30-015-06193



Office  
District I  
1625 N. French Dr., Hobbs, NM 88240  
District II  
1301 W. Grand Avenue, Artesia, NM 88210  
District III  
1000 Rio Brazos Rd., Aztec, NM 87410  
District IV  
1220 S. St. Francis Dr., Santa Fe, NM 87505

State of New Mexico  
Energy, Minerals and Natural Resources

Form C-103  
Revised March 25, 1999

OIL CONSERVATION DIVISION  
1220 South St. Francis Dr.  
Santa Fe, NM 87505

FEB 10 2005

WELL API NO. <u>30-15-06193</u>
Indicate Type of Lease STATE <input checked="" type="checkbox"/> FREE <input type="checkbox"/>
State Oil & Gas Lease No.
Lease Name or Unit Agreement Name:
Well No. <u>Headland State #2</u>
Pool name or Wildcat

SUNDRY NOTICES AND REPORTS ON WELLS  
(DO NOT USE THIS FORM FOR PROPOSALS TO DRILL OR TO DEEPEN OR PLUG BACK TO A DIFFERENT RESERVOIR. USE "APPLICATION FOR PERMIT" (FORM C-101) FOR SUCH PROPOSALS.)

1. Type of Well:  
Oil Well ☐ Gas Well ☐ Other Salt Dome Storage  
2. Name of Operator  
Local Hills LSF LTD  
3. Address of Operator  
158 Deer Creek Drive, Alamo, Texas  
4. Well Location  
56008

Unit Letter L : 1892 feet from the South line and 908 feet from the West line

Section 22 Township 12S Range 29E NMPM County El Paso

10. Elevation (Show whether DR, RKB, RT, GR, etc.)

11. Check Appropriate Box to Indicate Nature of Notice, Report or Other Data  
NOTICE OF INTENTION TO:

PERFORM REMEDIAL WORK ☒ PLUG AND ABANDON ☐  
TEMPORARILY ABANDON ☐ CHANGE PLANS ☐  
PULL OR ALTER CASING ☒ MULTIPLE COMPLETION ☐  
OTHER: It needed

SUBSEQUENT REPORT OF:

REMEDIAL WORK ☐ ALTERING CASING ☐  
COMMENCE DRILLING OPNS. ☐ PLUG AND ABANDONMENT ☐  
CASING TEST AND CEMENT JOB ☐  
OTHER: ☐

12. Describe proposed or completed operations. (Clearly state all pertinent details, and give pertinent dates, including estimated date of starting any proposed work). SEE RULE 1103. For Multiple Completions: Attach wellbore diagram of proposed completion or recompletion. Pull 2 3/8" tubing, sonar well run 5 1/2" CBL on 5 1/2"

CASING. Set tension packer as close to 500' as possible. (507') but NO MORE THAN 50' ABOVE. MIT ON CASING (not less than 300' or 30 min). Run new string 2 3/8" tubing.

If MIT fails spot CIBP as close to 500' as possible. Spot sacks cement. Run 4145 10 3/4" Circulate cement up back side to surface. Run CBL+ MIT ON 4". Inside 4" run string of 3/8" F145 555 tubing. Estimated start date March 1, 2005

OCD will be notified prior to start of work and MIT

I hereby certify that the information above is true and complete to the best of my knowledge and belief.

SIGNATURE John B. Smith TITLE Terminal Operator DATE Feb 9 2005

Type or print name John B. Smith Telephone No. 622-2331  
(This space for State use)

APPROVED BY [Signature] Notify OCD 24 hrs prior to any work done FEB 10 2005

Notify OCD 24 hrs. prior to any work done

2 3/8" F145-355

4" F145 Casing

Existing 5 1/2" Casing

Cement from shoe to Top  
between 5 1/2" and 4" casing

507'

Caved

tubing depth depended

UPON SONAR

Dear Mitchel:

After reviewing the submitted C-103 dated Feb 09, 2005 for the LPG Leonard State Well #2, OCD Santa Fe approves with the following conditions:

1. The Sonor Log shall be ran and a report filed with OCD. The Log shall be the same type and procedure as approved for the #1 well.
2. All Cement Bond Logs (CBL) shall include a variable density log (VDL). The operator shall have a qualified Logging Engineer or Geologist review the log and provide conclusions and recommendations concerning the integrity of the well bore. In addition, OCD highly recommends that a casing integrity caliper i.e. pipe analysis log be ran at the same time if possible.
3. OCD will require a gamma ray/neutron log in addition to the CBL/VDL after the tubing has been removed and before any well test or well workover. This log shall be ran from the surface to the top of the salt formation.
4. The packer set for the MIT shall be within 10 feet of the bottom casing shoe. The hydrostatic test shall be ran for 30 minutes at a minimum of 300 psig or 1 1/2 times normal injection pressure whichever is greater. A calibrated pressure recording chart shall be used for the test. The device shall be calibrated for the maximum expected test pressure (full scale) and set on a one hour clock. No bleed off tolerance will be allowed unless approved by the Santa Fe Environmental Bureau.
4. if the well fails the MIT, operator must obtain OCD approval before installation of the proposed 4 inch liner, or any other work.
5. Operator shall provide OCD a 72 hour written notification (E-mail) so OCD may witness these test.

Sincerely:

Wayne Price  
New Mexico Oil Conservation Division  
1220 S. Saint Francis Drive  
Santa Fe, NM 87505  
505-476-3487  
fax: 505-476-3462  
E-mail: WPRICE@state.nm.us

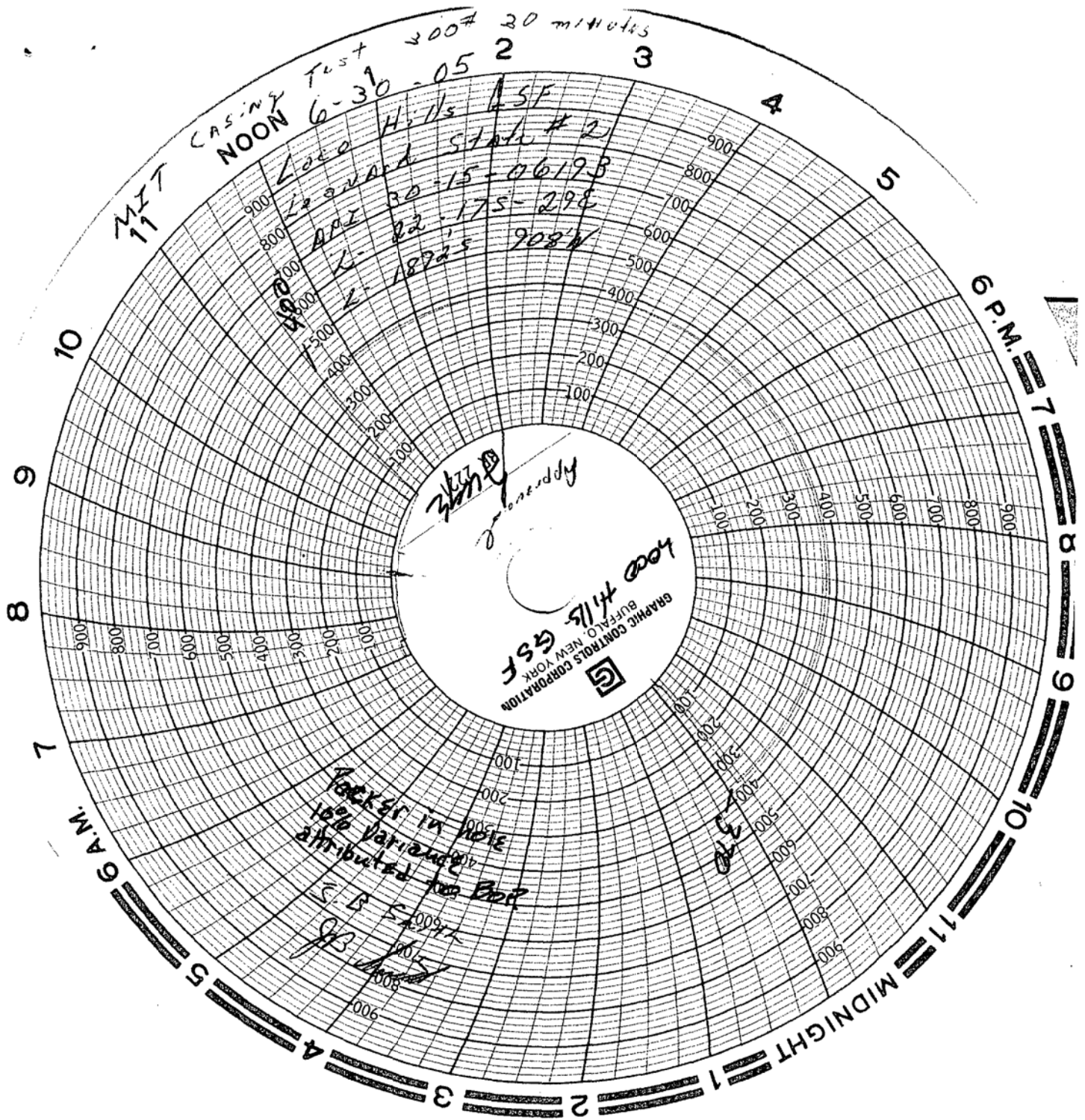

# Wildcat Measurement Calibration Certificate Pressure

Serial Number: N/A

Hot Oil

Pressure Range 1000# p.s.i. accuracy +/-0.2

Full Scale \_\_\_\_\_ p.s.i.

Increasing Pressure  
Applied Indicated  
Pressure Pressure Difference

0.0#	0.0#	0.0	8
100.0#	100.0#	0.0	6
300.0#	300.0#	0.0	4
500.0#	500.0#	0.0	2
700.0#	700.0#	0.0	0
1000.0#	1000.0#	0.0	

Decreasing Pressure  
Indicated  
Pressure Difference

800.0#	0.0
600.0#	0.0
400.0#	0.0
200.0#	0.0
0.0#	0.0

Calibrated By: Olympic-oci Gauge

Deadweight \_\_\_\_\_

This Is To Certify That This Recorder Has Been Inspected

tested.

Remarks \_\_\_\_\_

\_\_\_\_\_

Date Of Calibration 04/13/2004

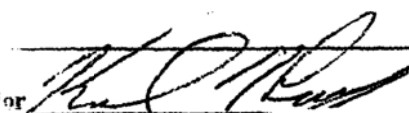
for 



Leonard S. Smith  
API 30-15-06/73  
S.R. Smith  
JB Smith

Witness  
Bryan G. Aron  
OCD Arrestion  
George J. T.

GRAPHIC CONTROLS CORPORATION  
BUFFALO, NEW YORK

CHART NO. MC MP-500  
Open hole Nitrogen Test  
METER

TAKEN OFF  
2.00 P.M. M

CHART PUT ON  
10.00 P.M. M

LOCATION

REMARKS

61003  
1000  
1000  
1000

This is to Certify that this Recorder Has Been Inspected And Tested.

Remarks

Date Of Calibration 6-28-2005

# Wildcat Measurement

## Calibration Certificate

### Pressure Recorder

Serial Number: 242A-8717

Pressure Range 500# p.s.i. accuracy +/- 0.2 % Full Scale \_\_\_\_\_ p.s.i. \_\_\_\_\_

Increasing Pressure			Decreasing Pressure		
Applied Pressure	Indicated Pressure	Difference	Applied Pressure	Indicated Pressure	Difference
0.0#	0.0#	0.0	400#	400#	0.0
50#	50#	0.0	300#	300#	0.0
150#	150#	0.0	200#	200#	0.0
250#	250#	0.0	100#	100#	0.0
350#	350#	0.0	0.0#	0.0#	0.0
500#	500#	0.0			

Calibrated By: Crystal Gauge Deadweight \_\_\_\_\_

This Is To Certify That This Recorder Has Been Inspected And Tested.

Remarks \_\_\_\_\_

Date Of Calibration 6-28-2005

Inspector [Signature]





ORDER NO. 70006

 <b>HALLIBURTON</b>		<b>JOB LOG</b>	ORDER NO. 70006	TICKET # 342215	TICKET DATE 2/14/15
REGION North America		NWA / COUNTRY USA		BDA / STATE N/A	COUNTY 1-A
ABU ID / EMP # 002202 104020		EMPLOYEE NAME JAMES D. WAGNER		PSL DEPARTMENT N/A	
LOCATION Ad-520 TX		COMPANY Halliburton Services		CUSTOMER REP / PHONE J. A. Smith	
TICKET AMOUNT		WELL TYPE 22		API / UWI #	
WELL LOCATION 1-A		DEPARTMENT N/A		JOB PURPOSE CODE 342215	
EASE / WELL # 1-A-520 F # 3		SEC / TWP / RANG		HES FACILITY (CLOSEST TO WELL SITE) Ad-520 TX	

HES EMP NAME/EMP # (EXPOSURE HOURS)	HRS	HES EMP NAME/EMP # (EXPOSURE HOURS)	HRS	HES EMP NAME/EMP # (EXPOSURE HOURS)	HRS	HES EMP NAME/EMP # (EXPOSURE HOURS)	HRS
D. Nunez / 16401	2						

[illegible]

Loco HUS GSR  
 N<sub>2</sub> CAVITY TEST  
 PASSER OK Lachica  
 API 30-15-06193  
 LEONARD WELLS #2  
 7/15/05

Nitrogen Brine Well Test

Loss allowed in BBL's/year	1000
Loss allowed in BBL's/day	2.74
Loss allowed in BBL's/hour	0.11
Input start pressure (psig)	290
Input stop pressure (psig)	288
Input volume in BBL's ***	56
Length of test in hours	4

\*\*\* N<sub>2</sub> SCF divided by compressibility number from engineering charts

\*\*\* Example: 20,000 scf / 111 = 180 bbls of N<sub>2</sub> 300 psig @ 80 f see page 11-2 BJ engr. book

Ans Loss in BBL's/hour 0.096551724

OK < .11

Ideal Gas Law for N<sub>2</sub>

Temp R<sup>0</sup> = 459.69 + F<sup>0</sup>  
 P = pressure psig  
 V = Volume FT<sup>3</sup>  
 n = number of moles  
 R = 55.15 constant for N<sub>2</sub>  
 MW of N<sub>2</sub> is 28.016

PV=nRT	(P1*V1)/T1 = (P2*V2)/T2	P in PSIG V in Ft <sup>3</sup> T in degrees Rankin
--------	-------------------------	--

Input T1 Deg F	na
Input T2 Deg F	na
Set V1=V2	-----
Input P1 PSIG	na
Solve P2 PSIG	#VALUE!

State of New Mexico  
Energy, Minerals and Natural Resources

Form C-103

Revised March 25, 1999

OIL CONSERVATION DIVISION  
1220 South St. Francis Dr.  
Santa Fe, NM 87505

JUL 26 2005

WELL API NO.

30-15-06193

Indicate Type of Lease

STATE ☒ FEE ☐

6. State Oil &amp; Gas Lease No.

7. Lease Name or Unit Agreement Name:

SUNDRY NOTICES AND REPORTS ON WELLS  
(DO NOT USE THIS FORM FOR PROPOSALS TO DRILL OR TO DEEPEN OR PLUG BACK TO A DIFFERENT RESERVOIR. USE "APPLICATION FOR PERMIT" (FORM C-101) FOR SUCH PROPOSALS.)

## 1. Type of Well:

Oil Well ☐ Gas Well ☐ Other Salt Dome Storage

## 2. Name of Operator

Loce Hills GSF LTD

## 3. Address of Operator

158 Deer Creek Drive, Alamo, Texas

## 4. Well Location

Unit Letter L: 1892 feet from the South line and 908 feet from the West lineSection 22Township 12S Range 29E NMPMCounty El Paso

10. Elevation (Show whether DR, RKB, RT, GR, etc.)

## 11. Check Appropriate Box to Indicate Nature of Notice, Report or Other Data

## NOTICE OF INTENTION TO:

PERFORM REMEDIAL WORK ☐ PLUG AND ABANDON ☐TEMPORARILY ABANDON ☐ CHANGE PLANS ☐PULL OR ALTER CASING ☐ MULTIPLE COMPLETION ☐OTHER: ☐

## SUBSEQUENT REPORT OF:

REMEDIAL WORK ☒ ALTERING CASING ☐COMMENCE DRILLING OPNS. ☐ PLUG AND ABANDONMENT ☐CASING TEST AND CEMENT JOB ☐OTHER: ☐

## 12. Describe proposed or completed operations. (Clearly state all pertinent details, and give pertinent dates, including estimated date of starting any proposed work). SEE RULE 1103. For Multiple Completions: Attach wellbore diagram of proposed completion or recompletion.

RAN SONAR ON LEONARD STATE #2 (API # 30-15-06193) 6/29/05  
 MET CASING TEST MIN 300" 30 minutes (Chart Enclosed) 6/30  
 R & R 2 3/8" 5-55 TUBING  
 Open hole Nitrogen Test 4hr (Chart enclosed) 7/15/05

I hereby certify that the information above is true and complete to the best of my knowledge and belief.

SIGNATURE John B. Smith TITLE Terminal Operator DATE 7/17/05Type or print name John B. Smith Telephone No. (505)-672-23  
(This space for State use)APPROVED BY [Signature] TITLE OCB - EAVA DATE 7/28/05  
Conditions of approval if any:

Submit 3 Copies To Appropriate District Office  
 District I  
 1625 N. French Dr., Albuquerque, NM 87140  
 District II  
 1301 W. Grand Ave., Artesia, NM 88210  
 District III  
 1000 Rio Grande Rd., Alamo, NM 87410  
 District IV  
 1220 S. St. Francis Dr., Santa Fe, NM 87505

State of New Mexico  
 Energy, Minerals and Natural Resources

OIL CONSERVATION DIVISION  
 1220 South St. Francis Dr.  
 Santa Fe, NM 87505

Form C-103  
 Revised June 10, 2003

WELL API NO. <u>30-15-06193</u>
5. Indicate Type of Lease STATE <input checked="" type="checkbox"/> FEE <input type="checkbox"/>
6. State Oil & Gas Lease No. <u>RL-635</u>
7. Lease Name or Unit Agreement Name <u>Leonard</u>
8. Well Number <u>2</u>
9. OGRID Number
10. Pool name or Wildcat

**SLURRY NOTICES AND REPORTS ON WELLS**  
 (DO NOT USE THIS FORM FOR PROPOSALS TO DRILL OR TO DEEPEN OR PLUG BACK TO A DIFFERENT RESERVOIR. USE "APPLICATION FOR PERMIT" (FORM C-301) FOR SUCH PROPOSALS.)

1. Type of Well:  
 Oil Well ☐ Gas Well ☐ Other Self-Draining Storage

2. Name of Operator  
Loco Hills GSF LTD.

3. Address of Operator  
1231 1/2 Rd. Between the Rd. & the Rd., Texas 76008

4. Well Location  
 Unit Letter L 1892 feet from the Survey line and 908 feet from the next line  
 Section 23 Township 12S Range 29E NMPM County Edmon

11. Elevation (Show whether DR, RKS, RT, GR, etc.)

12. Check Appropriate Box to Indicate Nature of Notice, Report or Other Data

NOTICE OF INTENTION TO:		SUBSEQUENT REPORT OF:	
PERFORM REMEDIAL WORK <input checked="" type="checkbox"/>	PLUG AND ABANDON <input type="checkbox"/>	REMEDIAL WORK <input type="checkbox"/>	ALTERING CASING <input type="checkbox"/>
TEMPORARILY ABANDON <input type="checkbox"/>	CHANGE PLANS <input type="checkbox"/>	COMMENCE DRILLING OPNS. <input type="checkbox"/>	PLUG AND ABANDONMENT <input type="checkbox"/>
PULL OR ALTER CASING <input type="checkbox"/>	MULTIPLE COMPLETION <input type="checkbox"/>	CASING TEST AND CEMENT JOB <input type="checkbox"/>	
OTHER <input type="checkbox"/>		OTHER <input type="checkbox"/>	

13. Describe proposed or completed operations. (Clearly state all pertinent details, and give pertinent dates, including estimated date of starting any proposed work). SEE RULE 1103. For Multiple Completions: Attach wellbore diagram of proposed completion or recompletion.

Have Hydro test run on tubing. Start date dependent upon testing unit.

I hereby certify that the information above is true and complete to the best of my knowledge and belief.

SIGNATURE John B. Smith TITLE Terminal Operator DATE Feb 1, 2006

Type of permit Edmon B. Smith E-mail address: Telephone Number 622-23

(This space for State use)

APPROVED BY Accepted for record TITLE NMOCD DATE MAR 07 2006  
 Conditions of approval, if any:

Submit 3 Copies To Appropriate District  
Office  
District I  
1625 N. French Dr., Hobbs, NM 88240  
District II  
1301 W. Grand Avenue, Artesia, NM 88210  
District III  
1000 Rio Brazos Rd., Aztec, NM 87410  
District IV  
1220 S. St. Francis Dr., Santa Fe, NM 87505

State of New Mexico  
Energy, Minerals and Natural Resources

Form C-103  
Revised March 25, 1999

OIL CONSERVATION DIVISION

1220 South St. Francis Dr.  
Santa Fe, NM 87505

RECEIVED

MAR 09 2010

WELL API NO.

30-15-06193

5. Indicate Type of Lease

STATE ☒ FEE ☐

6. State Oil & Gas Lease No.

BL-635

7. Lease Name or Unit Agreement Name

Leonard State

8. Well No.

#2

9. Pool name or Wildcat

SUNDRY NOTICES AND REPORTS ON WELLS  
(DO NOT USE THIS FORM FOR PROPOSALS TO DRILL OR TO DEEPEN A WELL IN A  
DIFFERENT RESERVOIR. USE "APPLICATION FOR PERMIT" (FORM C-101) FOR SUCH  
PROPOSALS.)

1. Type of Well:

Oil Well ☐ Gas Well ☐ Other

Salt Dome Storage

2. Name of Operator

Loco Hills GSF LTD

3. Address of Operator

1231 Old ANNA HA Rd Alamo, Texas 76008

4. Well Location

Unit Letter L 1892 feet from the South line and 908 feet from the West line

Section 22

Township 17S Range 29E

NMPM

County Eddy

10. Elevation (Show whether DR, RKB, RT, GR, etc.)

11. Check Appropriate Box to Indicate Nature of Notice, Report or Other Data

NOTICE OF INTENTION TO:

PERFORM REMEDIAL WORK ☒ PLUG AND ABANDON ☐

TEMPORARILY ABANDON ☐ CHANGE PLANS ☐

PULL OR ALTER CASING ☐ MULTIPLE COMPLETION ☐

OTHER: ☐

SUBSEQUENT REPORT OF:

REMEDIAL WORK ☐ ALTERING CASING ☐

COMMENCE DRILLING OPNS. ☐ PLUG AND ABANDONMENT ☐

CASING TEST AND CEMENT JOB ☐

OTHER: ☐

12. Describe proposed or completed operations. (Clearly state all pertinent details, and give pertinent dates, including estimated date of starting any proposed work). SEE RULE 1103 For Multiple Completions: Attach wellbore diagram of proposed completion or recompilation

Sonar Test of well for capacity and configuration  
After Sonar test run MIT test on casing (Appx 300# for 30 min)  
Chart recorded  
Open hole Nitrogen test - Appx 300# for 4 hours  
Chart recorded

Estimated start date March 27, 2000

I hereby certify that the information above is true and complete to the best of my knowledge and belief.

SIGNATURE John B. Smith

TITLE Terminal Operator

DATE 3/08/10

Type or print name John B. Smith

Telephone No (575)-677-233

(This space for State use)

APPROVED BY

Accepted for record

TITLE

DATE

Conditions of approval, if any.

NMOCD



State of New Mexico  
Energy, Minerals and Natural ResourcesOIL CONSERVATION DIVISION  
1220 South St. Francis Dr.  
Santa Fe, NM 87505

WELL API NO.

30-15-06193

5 Indicate Type of Lease

STATE ☒ FEE ☐

6 State Oil &amp; Gas Lease No.

BL-635

7 Lease Name or Unit Agreement Name

APR - 5 2010

NMOCD ARTESIA

## SUNDRY NOTICES AND REPORTS ON WELLS

(DO NOT USE THIS FORM FOR PROPOSALS TO DRILL OR TO DEEPEN OR PLUG BACK TO A DIFFERENT RESERVOIR USE "APPLICATION FOR PERMIT" (FORM C-101) FOR SUCH PROPOSALS)

1 Type of Well:

Oil Well ☐ Gas Well ☐ Other Salt Dome Storage

2 Name of Operator

Local H-115 LSF

3 Address of Operator

12310 Old Anna Ha Rd Alamo, Texas 76008

4 Well Location

Unit Letter L 1892 feet from the South line and 908 feet from the west lineSection 22Township 17 S Range 29 E NMPMCounty Eddy

10 Elevation (Show whether DR, RKB, RT, GR, etc.)

GR

## 11. Check Appropriate Box to Indicate Nature of Notice, Report or Other Data

## NOTICE OF INTENTION TO:

PERFORM REMEDIAL WORK ☐ PLUG AND ABANDON ☐TEMPORARILY ABANDON ☐ CHANGE PLANS ☐PULL OR ALTER CASING ☐ MULTIPLE COMPLETION ☐OTHER: ☐

## SUBSEQUENT REPORT OF:

REMEDIAL WORK ☒ ALTERING CASING ☐COMMENCE DRILLING OPNS ☐ PLUG AND ABANDONMENT ☐CASING TEST AND CEMENT JOB ☐OTHER: ☐

12. Describe proposed or completed operations. (Clearly state all pertinent details, and give pertinent dates, including estimated date of starting any proposed work) SEE RULE 1103 For Multiple Completions. Attach wellbore diagram of proposed completion or recompletion

RAW SONAR ON Leonard State #2 March 29, 2010  
MIT casing test March 30, 2010 chart enclosed  
Open hole Nitrogen test 4 hour chart enclosed  
April 2, 2010

I hereby certify that the information above is true and complete to the best of my knowledge and belief

SIGNATURE John B. Smith TITLE Terminal Operator DATE 4/29/10Type or print name John B. Smith Telephone No. 1575 677-2331

(This space for State use)

APPROVED BY Ronald Inae TITLE Compliance Officer DATE 4/29/10

Conditions of approval, if any

MIT Casing Test 03/30/10  
6 P.M. = 7 = 8

Koca Hills 65 ft  
Woodstock 800 ft  
10-15-20-25-30-35-40-45-50-55-60-65-70-75-80-85-90-95-100-105-110-115-120-125-130-135-140-145-150-155-160-165-170-175-180-185-190-195-200-205-210-215-220-225-230-235-240-245-250-255-260-265-270-275-280-285-290-295-300-305-310-315-320-325-330-335-340-345-350-355-360-365-370-375-380-385-390-395-400-405-410-415-420-425-430-435-440-445-450-455-460-465-470-475-480-485-490-495-500-505-510-515-520-525-530-535-540-545-550-555-560-565-570-575-580-585-590-595-600-605-610-615-620-625-630-635-640-645-650-655-660-665-670-675-680-685-690-695-700-705-710-715-720-725-730-735-740-745-750-755-760-765-770-775-780-785-790-795-800-805-810-815-820-825-830-835-840-845-850-855-860-865-870-875-880-885-890-895-900-905-910-915-920-925-930-935-940-945-950-955-960-965-970-975-980-985-990-995-1000-1005-1010-1015-1020-1025-1030-1035-1040-1045-1050-1055-1060-1065-1070-1075-1080-1085-1090-1095-1100-1105-1110-1115-1120-1125-1130-1135-1140-1145-1150-1155-1160-1165-1170-1175-1180-1185-1190-1195-1200-1205-1210-1215-1220-1225-1230-1235-1240-1245-1250-1255-1260-1265-1270-1275-1280-1285-1290-1295-1300-1305-1310-1315-1320-1325-1330-1335-1340-1345-1350-1355-1360-1365-1370-1375-1380-1385-1390-1395-1400-1405-1410-1415-1420-1425-1430-1435-1440-1445-1450-1455-1460-1465-1470-1475-1480-1485-1490-1495-1500-1505-1510-1515-1520-1525-1530-1535-1540-1545-1550-1555-1560-1565-1570-1575-1580-1585-1590-1595-1600-1605-1610-1615-1620-1625-1630-1635-1640-1645-1650-1655-1660-1665-1670-1675-1680-1685-1690-1695-1700-1705-1710-1715-1720-1725-1730-1735-1740-1745-1750-1755-1760-1765-1770-1775-1780-1785-1790-1795-1800-1805-1810-1815-1820-1825-1830-1835-1840-1845-1850-1855-1860-1865-1870-1875-1880-1885-1890-1895-1900-1905-1910-1915-1920-1925-1930-1935-1940-1945-1950-1955-1960-1965-1970-1975-1980-1985-1990-1995-2000-2005-2010-2015-2020-2025-2030-2035-2040-2045-2050-2055-2060-2065-2070-2075-2080-2085-2090-2095-2100-2105-2110-2115-2120-2125-2130-2135-2140-2145-2150-2155-2160-2165-2170-2175-2180-2185-2190-2195-2200-2205-2210-2215-2220-2225-2230-2235-2240-2245-2250-2255-2260-2265-2270-2275-2280-2285-2290-2295-2300-2305-2310-2315-2320-2325-2330-2335-2340-2345-2350-2355-2360-2365-2370-2375-2380-2385-2390-2395-2400-2405-2410-2415-2420-2425-2430-2435-2440-2445-2450-2455-2460-2465-2470-2475-2480-2485-2490-2495-2500-2505-2510-2515-2520-2525-2530-2535-2540-2545-2550-2555-2560-2565-2570-2575-2580-2585-2590-2595-2600-2605-2610-2615-2620-2625-2630-2635-2640-2645-2650-2655-2660-2665-2670-2675-2680-2685-2690-2695-2700-2705-2710-2715-2720-2725-2730-2735-2740-2745-2750-2755-2760-2765-2770-2775-2780-2785-2790-2795-2800-2805-2810-2815-2820-2825-2830-2835-2840-2845-2850-2855-2860-2865-2870-2875-2880-2885-2890-2895-2900-2905-2910-2915-2920-2925-2930-2935-2940-2945-2950-2955-2960-2965-2970-2975-2980-2985-2990-2995-3000-3005-3010-3015-3020-3025-3030-3035-3040-3045-3050-3055-3060-3065-3070-3075-3080-3085-3090-3095-3100-3105-3110-3115-3120-3125-3130-3135-3140-3145-3150-3155-3160-3165-3170-3175-3180-3185-3190-3195-3200-3205-3210-3215-3220-3225-3230-3235-3240-3245-3250-3255-3260-3265-3270-3275-3280-3285-3290-3295-3300-3305-3310-3315-3320-3325-3330-3335-3340-3345-3350-3355-3360-3365-3370-3375-3380-3385-3390-3395-3400-3405-3410-3415-3420-3425-3430-3435-3440-3445-3450-3455-3460-3465-3470-3475-3480-3485-3490-3495-3500-3505-3510-3515-3520-3525-3530-3535-3540-3545-3550-3555-3560-3565-3570-3575-3580-3585-3590-3595-3600-3605-3610-3615-3620-3625-3630-3635-3640-3645-3650-3655-3660-3665-3670-3675-3680-3685-3690-3695-3700-3705-3710-3715-3720-3725-3730-3735-3740-3745-3750-3755-3760-3765-3770-3775-3780-3785-3790-3795-3800-3805-3810-3815-3820-3825-3830-3835-3840-3845-3850-3855-3860-3865-3870-3875-3880-3885-3890-3895-3900-3905-3910-3915-3920-3925-3930-3935-3940-3945-3950-3955-3960-3965-3970-3975-3980-3985-3990-3995-4000-4005-4010-4015-4020-4025-4030-4035-4040-4045-4050-4055-4060-4065-4070-4075-4080-4085-4090-4095-4100-4105-4110-4115-4120-4125-4130-4135-4140-4145-4150-4155-4160-4165-4170-4175-4180-4185-4190-4195-4200-4205-4210-4215-4220-4225-4230-4235-4240-4245-4250-4255-4260-4265-427

J. B. Sma, Jr.  
J.B. Smith

*Stella*

154  
390

**GRAPHIC CONTROLS CORPORATION**  
BUFFALO, NEW YORK

REC'D  
APR - 5 2010

APR - 5 2010  
NMOCB ARTESIA  
001



# Wildcat Measurement Service, Inc.

416 East Main Street  
P.O. Box 1836  
Artesia, New Mexico 88211  
Office: (575)746-3481  
Toll Free: 1-888-421-9453

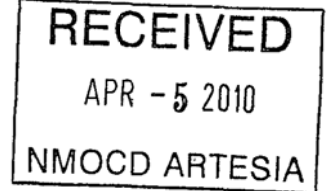

## Calibration Certificate

Company Name: I & W  
Recorder Type: Bristol  
Recorder Serial: # 12137

Recorder Pressure Range: 0-1000# Accuracy: +/- 0.2% PSIG  
Temperature Range: \_\_\_\_\_ Deg F.

Increasing Pressure			Decreasing Pressure		
Applied Pressure	Indicated Pressure	Error%	Applied Pressure	Indicated Pressure	Error%
0.0#	0.0#	0	800#	800#	0
100#	100#	0	600#	600#	0
300#	300#	0	400#	400#	0
500#	500#	0	200#	200#	0
700#	700#	0	0.0#	0.0#	0
1000#	1000#	0			

Temperature Test		
Applied Temperature	Indicated Temperature	Error%

Certified Calibration Instrument Used  
Gauge: Crystal  
Deadweight: \_\_\_\_\_

Remarks: \_\_\_\_\_  
\_\_\_\_\_  
\_\_\_\_\_

Calibration Date: 02/11/2010

Technician: Don Norman Don Norman

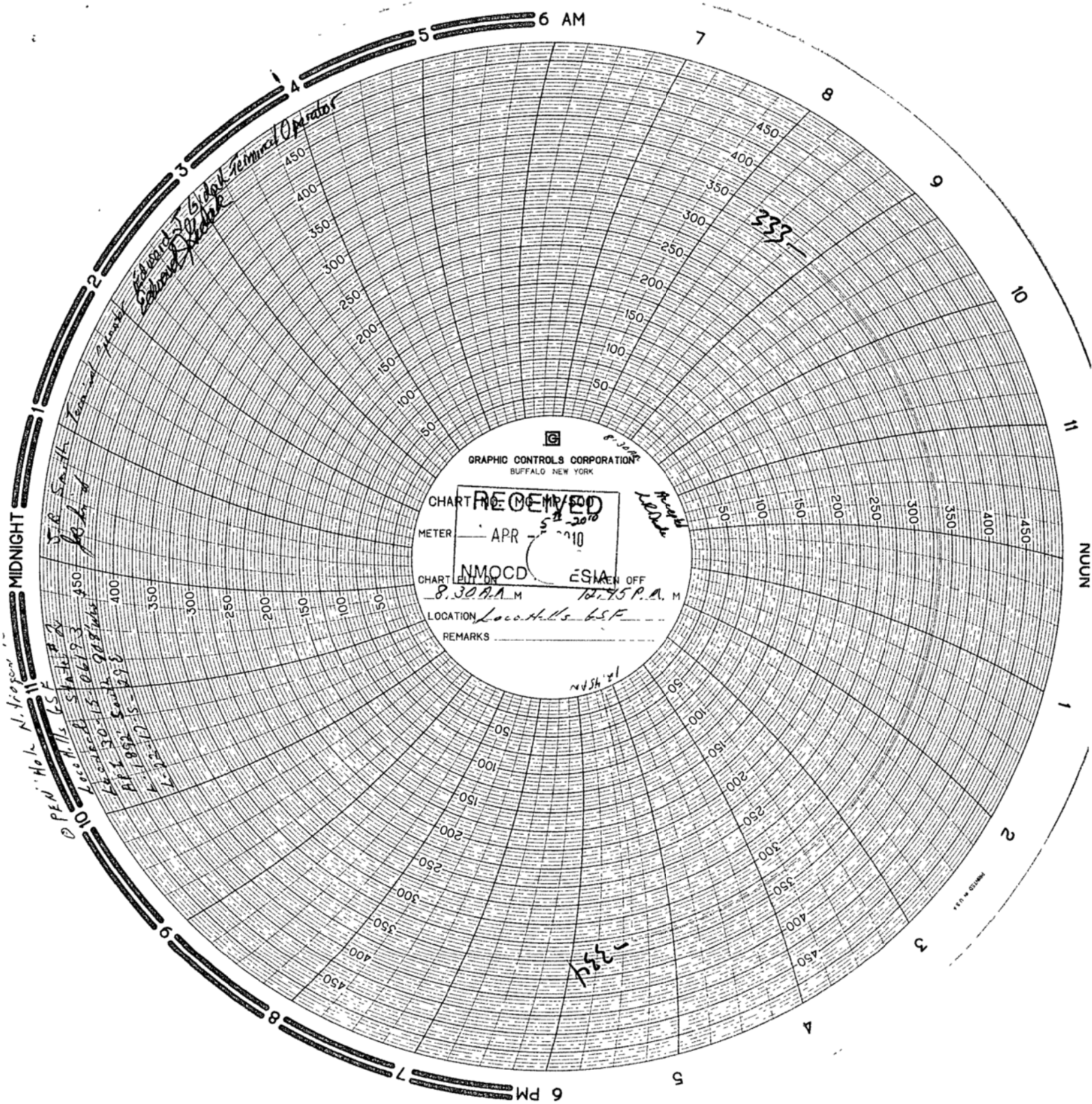

RECEIVED  
APR 5 2010  
NMOC ESIA  
TAKEN OFF  
8:30 P.M. 12:45 P.M.  
LOCATION Loc. Hills 6SF  
REMARKS

*Wildcat Measurement Service, Inc.*

416 East Main Street  
P.O. Box 1836  
Artesia, New Mexico 88211  
Office: (575)746-3481  
Toll Free: 1-888-421-9453

**Calibration Certificate**

Company Name: Loco Hills GSF  
Recorder Type Barton  
Recorder Serial: # 242A-8717

RECEIVED

APR - 5 2010

NMOCD ARTESIA

Recorder Pressure Range 0-500# Accuracy +/-: 0.2% PSIG  
Temperature Range: \_\_\_\_\_ Deg F.

Increasing Pressure			Decreasing Pressure		
Applied Pressure	Indicated Pressure	Error%	Applied Pressure	Indicated Pressure	Error%
0 0#	0.0#	0	400#	400#	0
50#	50#	0	300#	300#	0
150#	150#	0	200#	200#	0
250#	250#	0	100#	100#	0
350#	350#	0	0 0#	0 0#	0
500#	500#	0			

Temperature Test		
Applied Temperature	Indicated Temperature	Error%

Certified Calibration Instrument Used  
Gauge: Crystal  
Deadweight: \_\_\_\_\_

Remarks: \_\_\_\_\_  
\_\_\_\_\_  
\_\_\_\_\_

Calibration Date: 03/31/2010

Technician:  Don Norman

1. APRIL 10, 1953

APPLICATION OF SACRA BROTHERS COMPANY  
FOR PERMISSION TO DRILL A WELL FOR THE  
STORAGE OF LIQUEFIED PETROLEUM GAS IN NW/4  
SW/4 SECTION 22, TOWNSHIP 17 SOUTH, RANGE  
29 EAST, NMPM, EDDY COUNTY, NEW MEXICO.

ORDER NO. LPG-5

ADMINISTRATIVE ORDER  
OF THE OIL CONSERVATION COMMISSION

Under the provisions of Order No. B-313 in Case 523, and Rule 705 of the Commission's Rules and Regulations established thereunder, Sacra Brothers Company made application to the Commission on October 29, 1953, for authority to drill an LPG-storage well in NW/4 SW/4 Section 22, Township 17 South, Range 29 East, NMPM, Eddy County, New Mexico, and

The Secretary - Director Finds:

- (1) That application has been duly filed in proper form under the provisions of Rule 705;
- (2) That satisfactory information has been provided that all operators of offset acreage within a one-half mile radius of the proposed well have been notified of the operators intention; and
- (3) That no objections have been received within the ten-day waiting period as prescribed by said rule.

IT IS THEREFORE ORDERED:

That the applicant herein, Sacra Brothers Company, be and it hereby is authorized to complete its projected LPG storage well in NW/4 SW/4 Section 22, Township 17 South, Range 29 East, NMPM, Eddy County, New Mexico, as a storage well for liquefied petroleum gas;

That the effectiveness of this order is conditional upon the stipulation that the well be drilled to an approximate depth of 675', as set forth in operator's application, at which point a storage cavity will be washed out in the salt section for the specified use; further, that the Commission's approval be secured through Form O-101, Notice of Intention to Drill, and subsequent actual inspections of the casing operations on said well.

No part of this order shall be construed as relieving Sacra Brothers Company from liability to any person, firm or corporation as a result of the drilling or operation of such storage project.

By authority granted under provisions of Rule 705 of the Commission's Rules and Regulations, this order is issued and approved this 10th day of November, 1953.

STATE OF NEW MEXICO  
OIL CONSERVATION COMMISSION

R. R. Spurrier, Secretary-Director

S E A L

NEW MEXICO OIL CONSERVATION COMMISSION  
Santa Fe, New Mexico

## NOTICE OF INTENTION TO DRILL OR RECOMPLETE

Notice must be given to the District Office of the Oil Conservation Commission and approval obtained before drilling or recompletion begins. If changes in the proposed plan are considered advisable, a copy of this notice showing such changes will be returned to the sender. Submit this notice in **QUINTUPLICATE**. One copy will be returned following approval. See additional instructions in Rules and Regulations of the Commission.

Artesia N. M.

(Place)

October 5, 1953

(Date)

OIL CONSERVATION COMMISSION  
SANTA FE, NEW MEXICO

Gentlemen:

You are hereby notified that it is our intention to commence the (Drilling) (Recompletion) of a well to be known as

Sacra Brothers Co.

(Company or Operator)

State

(Lease)

Well No. 3

in (Unit)

The well is

located 560 feet from the West line and 1975 feet from the

South

line of Section 22, T. 17, R. 29, NMPM.

(GIVE LOCATION FROM SECTION LINE)

Pool, Eddy County

If State Land the Oil and Gas Lease is No.

If patented land the owner is

Address

We propose to drill well with drilling equipment as follows: Cable tools.

The status of plugging bond is

Drilling Contractor A. E. Smith

We intend to complete this well in the Salt formation at an approximate depth of 700 feet.

## CASING PROGRAM

We propose to use the following strings of Casing and to cement them as indicated:

Size of Hole	Size of Casing	Weight per Foot	New or Second Hand	Depth	Sacks Cement
8 5/8	7" OD	20#	New	500'	75

If changes in the above plans become advisable we will notify you immediately.

ADDITIONAL INFORMATION (If recompletion give full details of proposed plan of work.)

This well to be drilled for the purpose of creating underground storage in the salt section for LPG.

Approved NOV 10 1953, 19  
Except as follows:

By OCC Order No. LPG-5

By L. A. L. L. L.  
OIL CONSERVATION COMMISSIONTitle OIL AND GAS INSPECTION

Sincerely yours,

Sacra Brothers Co.

(Company or Operator)

By B. N. Muncy, Jr.Position Manager

Send Communications regarding well to

Name B. N. Muncy, Jr.Address 402 North First Artesia, N. M.

OIL CONSERVATION COMMISSION	
ARTESIA DISTRICT OFFICE	
No. Geol. Prospect	6
DATE RECEIVED	
BY	
Operator	1
State Co.	1
Prospecting Office	
State Land Comm.	1
U. S. G. S.	2
Transporter	
File	7

NEW MEXICO OIL CONSERVATION COMMISSION  
Santa Fe, New Mexico

RECEIVED

MAY 7 1955

## MISCELLANEOUS REPORTS ON WELLS

Submit this report in TRIPLICATE to the District Office, Oil Conservation Commission, within 10 days after the work specified is completed. It should be signed and filed as a report on Beginning Drilling Operations, Results of test of casing shut-off, result of well repair, and other important operations, even though the work was witnessed by an agent of the Commission. See additional instructions in the Rules and Regulations of the Commission.

Indicate Nature of Report by Checking Below

REPORT ON BEGINNING DRILLING OPERATIONS		REPORT ON RESULT OF TEST OF CASING SHUT-OFF		REPORT ON REPAIRING WELL	
REPORT ON RESULT OF PLUGGING WELL		REPORT ON RECOMPLETION OPERATION		REPORT ON (Other)	<input checked="" type="checkbox"/>

May 6, 1955  
(Date)Artesia, N. M.  
(Place)

Following is a report on the work done and the results obtained under the heading noted above at the

Sacra Brothers Co. Leonard State  
(Company or Operator) (Lease)  
A. F. Smith, Well No. 3 in the NW 1/4 SW 1/4 of Sec. 22  
(Contractor)  
T. 17, R. 29, NMPM, Pool, Eddy County

The Dates of this work were as follows: October 10, 1953 November 15, 1953

Notice of intention to do the work (was) (~~was not~~) submitted on Form C-102 on October 5, 1953  
(Cross out incorrect words)  
and approval of the proposed plan (was) (~~was not~~) obtained.

## DETAILED ACCOUNT OF WORK DONE AND RESULTS OBTAINED

Drilled 8 5/8 hole into Cowden anhydrite and set 7" OD casing at 505' 7" and circulated cement to top. Drilled to bottom of salt section at 675', ran 3" tubing.

Witnessed by B. N. Muncy, Jr. Sacra Bros. Co. Manager  
(Name) (Company) (Title)

Approved: OIL CONSERVATION COMMISSION

*B. N. Muncy, Jr.*  
(Name)

I hereby certify that the information given above is true and complete to the best of my knowledge.

Name: *B. N. Muncy, Jr.*  
Position: *Manager*  
Representing: *Sacra Brothers Co.*  
Address: *P.O. Box 1294, Artesia, N.M.*

OIL AND GAS INSPECTION  
(Title)

MAY 11 1955  
(Date)



Figure 1. The effect of the concentration of the *Agrobacterium* suspension on the transformation efficiency of *Agrobacterium* strains.

© 2004 Blackwell Publishing Ltd, *Journal of Internal Medicine* 255: 105–112

1. INFORMATION COMMISSION

2. INFORMATION OFFICE

4

2

1

1

RECEIVED  
OCT 18 1953

Company Sacra Bros. OH Cons. Comm.

Lease Leonard-state Well No. 3 Artesia Office

Sec. 22 T. 17 S., R. 29 E., N.M.P.M.

Location 560 ft. fr WL & 1975 ft. fr SL

County Eddy New Mexico

Chained Distances

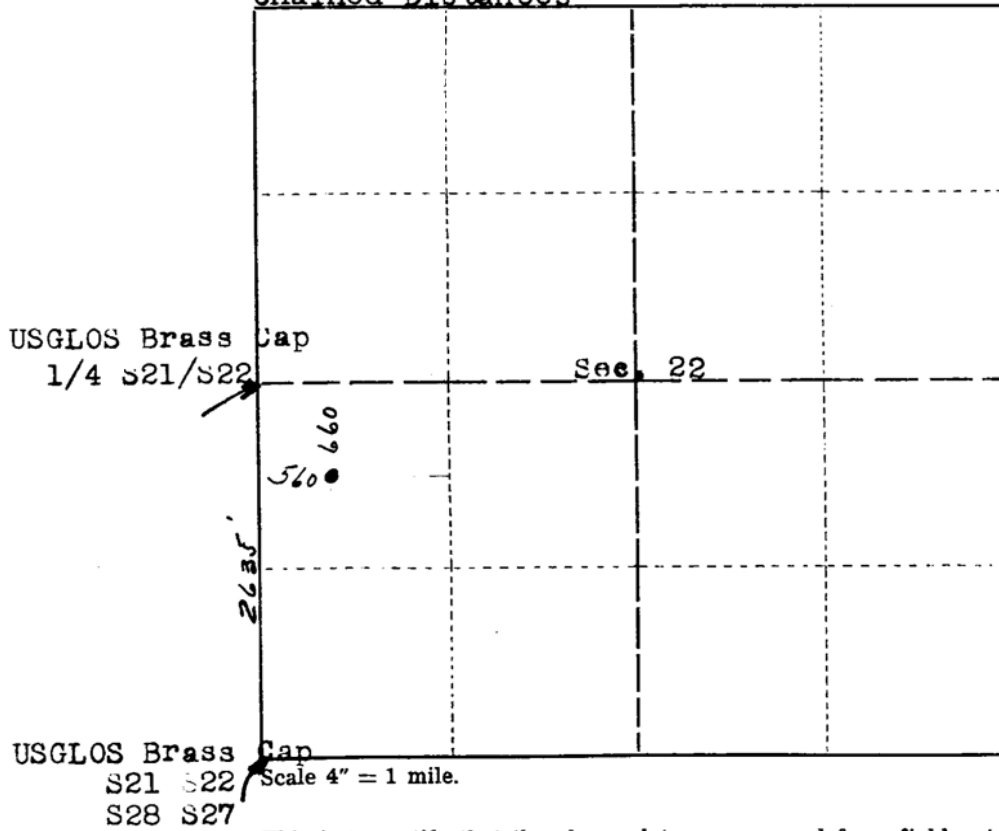

T17S-R29E

This is to certify that the above plat was prepared from field notes of actual surveys made by me or under my supervision and that the same are true and correct to the best of my knowledge and belief.

Seal:

Artesia, New Mexico

*John A. Martin Jr.*  
Registered Professional  
Engineer and Land Surveyor.

Surveyed October 8, 19 53

17532 Advocate Print

AREA 640 ACRES  
LOCATE WELL CORRECTLY

**Oil Cons. Comm.**  
**ARTESIA OFFICE**

Mail to District Office, Oil Conservation Commission, to which Form C-101 was sent not later than twenty days after completion of well. Follow instructions in Rules and Regulations of the Commission. Submit in **QUINTUPLICATE**.

Leonard State

(Company or Operator)

(Lease)

Well No. 3, in NW  $\frac{1}{4}$  of SW  $\frac{1}{4}$ , of Sec. 22, T. 17, R. 29, NMPM.

Pool, Eddy ..... County.

Well is 560 feet from West line and 1975 feet from South line.

of Section 22 If State Land the Oil and Gas Lease No. is.....

Drilling Commenced October 10, 1953, 19..... Drilling was Completed October 31, 1953

Name of Drilling Contractor..... A. F. Smith.....

Address.....Artesia, N. M.

Elevation above sea level at Top of Tubing Head.....3549.60..... The information given is to be kept confidential until  
....., 19.....

No. 1, from.....to..... No. 4, from.....to.....

No. 2, from.....to..... No. 5, from.....to.....

No. 3, from.....to..... No. 6, from.....to.....

Include data on rate of water inflow and elevation to which water rose in hole.

No. 1, from 100 to 105 feet.

No. 2, from 115 to 120 feet.

No. 3, from.....to.....feet.

No. 4, from ..... to ..... feet.

SIZE	WEIGHT PER FOOT	NEW OR USED	AMOUNT	KIND OF SHOE	CUT AND PULLED FROM	PERFORATIONS	PURPOSE
8 5/8 OD	27	New	130' 7"	none		none	water
7 OD	20	New	505' 7"	Texas Pat.		none	

SIZE OF HOLE	SIZE OF CASING	WHERE SET	NO. SACKS OF CEMENT	METHOD USED	MUD GRAVITY	AMOUNT OF MUD USED
8 5/8	7	505' 4"	398	Halliburton		

(Record the Process used, No. of Qts. or Gals. used, interval treated or shot.)

# PRODUCTION

Put to Producing....., 19.....

OIL WELL: The production during the first 24 hours was.....barrels of liquid of which.....% was  
was oil; .....% was emulsion; .....% water; and.....% was sediment. A.P.I.  
Gravity.....

GAS WELL: The production during the first 24 hours was.....M.C.F. plus.....barrels of  
liquid Hydrocarbon. Shut in Pressure.....lbs.

Length of Time Shut in.....

PLEASE INDICATE BELOW FORMATION TOPS (IN CONFORMANCE WITH GEOGRAPHICAL SECTION OF STATE):

## Southeastern New Mexico

## Northwestern New Mexico

T. Anhy.....	T. Devonian.....	T. Ojo Alamo.....
T. Salt.....	T. Silurian.....	T. Kirtland-Fruitland.....
B. Salt.....	T. Montoya.....	T. Farmington.....
T. Yates.....	T. Simpson.....	T. Pictured Cliffs.....
T. 7 Rivers.....	T. McKee.....	T. Menefee.....
T. Queen.....	T. Ellenburger.....	T. Point Lookout.....
T. Grayburg.....	T. Gr. Wash.....	T. Mancos.....
T. San Andres.....	T. Granite.....	T. Dakota.....
T. Glorieta.....	T. ....	T. Morrison.....
T. Drinkard.....	T. ....	T. Penn.....
T. Tubbs.....	T. ....	T. ....
T. Abo.....	T. ....	T. ....
T. Penn.....	T. ....	T. ....
T. Miss.....	T. ....	T. ....

## FORMATION RECORD

From	To	Thickness in Feet	Formation	From	To	Thickness in Feet	Formation
0	5	5	Sand				
5	60	55	Red Beds				
60	80	20	Anhydrite				
80	115	35	Anhydrite				
115	120	5	Blue Clay				
120	135	15	Anhydrite				
135	250	115	Red Bed				
250	260	10	Anhydrite				
260	265	5	Red Bed				
265	275	10	Salt				
275	280	5	Anhydrite				
280	445	165	Salt				
445	452	7	Anhydrite				
452	497	45	Salt				
497	525	28	Anhydrite				
525	675	150	Salt				
675	677	2	Polyhalite				
677	680	3	Anhydrite				

OIL CONSERVATION COMMISSION  
DISTRICT OFFICE  
6  
1  
1  
2  
1  
1  
B. 17 miles

ATTACH SEPARATE SHEET IF ADDITIONAL SPACE IS NEEDED

I hereby swear or affirm that the information given herewith is a complete and correct record of the well and all work done on it so far as can be determined from available records.

NEW MEXICO OIL CONSERVATION COMMISSION  
SANTA FE, NEW MEXICO

Form 6-116 ED

Revised 7/1/55

DEC 8 1959

(File the original and 4 copies with the appropriate district office)

CERTIFICATE OF COMPLIANCE AND AUTHORIZATION  
TO TRANSPORT OIL AND NATURAL GAS

O. C. C.  
ARTESIA, OFFICE

Company or Operator Arrow Gas Company Lease # BL - 96

Well No. 22-3 Storage Unit Letter 22 S 17S T 29 ER Pool for LPG

County Eddy Kind of Lease (State, Fed. or Patented) State

If well produces oil or condensate, give location of tanks: Unit S T R

Authorized Transporter of Oil or Condensate \_\_\_\_\_

Address Box 1294, Roswell, N. M.

(Give address to which approved copy of this form is to be sent)

Authorized Transporter of Gas \_\_\_\_\_

Address \_\_\_\_\_ Date Connected \_\_\_\_\_

(Give address to which approved copy of this form is to be sent)

If Gas is not being sold, give reasons and also explain its present disposition:

Under Ground Storage for Liquefied Petroleum Gas.

Reasons for Filing: (Please check proper box) New Well ( )

Change in Transporter of (Check One): Oil ( ) Dry Gas ( ) C'head ( ) Condensate ( )

Change in Ownership (XX) Other ( )

Remarks: (Give explanation below)

Change in ownership from Sacra Brothers Co. to Arrow Gas Company  
\$10,000 Blanket Plugging Bond # 17196

The undersigned certifies that the Rules and Regulations of the Oil Conservation Commission have been complied with.

Executed this the 7th day of December 1959

Approved DEC 8 1959 19  

OIL CONSERVATION COMMISSION

By M. L. Armstrong  
OIL AND GAS INSPECTOR

By T. J. Murray T. J. Murray

Title Secretary

Company Arrow Gas Company

Address Box 1294, Roswell, N. M.

MAR 29, 2002

WELLS INVOLVED IN NAME CHANGE  
FINAL LIST WITH G104B

PAGE 1

OPERATOR: 186724 COLUMBIA PROPANE LP

OCD DISTRICT: ARTESIA

PROP-  
ERTY  
29495  
WELL NAME  
LEONARD #001  
LEONARD #002  
LEONARD #003

ULSTR	OCD UNIT LTR	API
L-22-178-29E	L	30-015-06192
L-22-178-29E	L	30-015-06193
L-22-178-29E	L	30-015-06194

OPERATOR INITIALS *RMC*



District I  
1625 N. French Dr., Hobbs, NM 88240  
District II  
1301 W. Grand Avenue, Artesia, NM 88210  
District III  
1000 Rio Brazos Road, Aztec, NM 87410  
District IV  
1220 S. St. Francis Dr., Santa Fe, NM 87505

State of New Mexico  
Energy Minerals and Natural Resources

Form C-104B

March 19, 2001

Oil Conservation Division  
1220 South St. Francis Dr.  
Santa Fe, NM 87505

Submit 1 copy of the final affected  
wells list along with 1 copy of this form  
per number of wells on that list to  
appropriate District Office

## Change of Operator Name

OGRID: 186724

Effective Date: August 21, 2001

### Previous Operator Name and Information:

Name: Columbia Propane, L.P.  
Address: 10710 Midlothian Turnpike  
Address: Suite 200  
City, State, Zip: Richmond, VA 23235

### New Operator Name and Information:

New Name: AmeriGas Eagle Propane, L.P.  
Address: 460 North Gulph Road  
Address:   
City, State, Zip: King of Prussia, PA 19406

I hereby certify that the rules of the Oil Conservation Division have been complied with and that the information given on this form and the attached list of wells is true and complete to the best of my knowledge and belief.

Signature: Robert H. Knauss

Printed  
name: Robert H. Knauss

Title: Vice President - Law of AmeriGas Eagle Holdings, Inc.,  
the general partner of AmeriGas Eagle Propane, L.P.

Date: April 8, 2002 Phone: (610) 337 - 1000, ext. 3393

\* , upon the filing and approval of this Form C-104B,



### NMOCD Approval

Signature: Jim W. Green

Printed Name: District Supervisor

District:

Date: APR 22 2002



Jun 25 02 10:42a

JUN-25-2002 TUE 11:20 AM

FAX NO.

RECEIVED  
JUL 1 10:42 02 P. 3

District I  
1625 N. French Dr., Hobbs, NM 88240  
District II  
1301 W. Grand Avenue, Artesia, NM 88210  
District III  
1000 Rio Brazos Road, Aztec, NM 87410  
District IV  
1220 S. St. Francis Dr., Santa Fe, NM 87505

State of New Mexico  
Energy Minerals and Natural Resources

Oil Conservation Division  
1220 South St. Francis Dr.  
Santa Fe, NM 87505

MAW Form C-104A  
March 19, 2001

Submit 1 copy of the final affected wells  
list along with 1 copy of this form per  
number of wells on that list to appropriate  
District Office

### Change of Operator

#### Previous Operator Information:

OGRID: 186724  
Name: AmeriGas Eagle Propane, L.P.  
Address: 460 North Gulph Road  
Address: \_\_\_\_\_  
City, State, Zip: King of Prussia, PA 19406

#### New Operator Information:

Effective Date: 7-15-02  
New Ogrid: 214766  
New Name: Loco Hills GSF Ltd.  
Address: 158 Deer Creek Drive  
Address: \_\_\_\_\_  
City, State, Zip: Aledo, TX 76008

I hereby certify that the rules of the Oil Conservation Division have been complied with and that the information on this form and the attached list of wells is true and complete to the best of my knowledge and belief.

New Operator

Signature: \_\_\_\_\_

Printed name: \_\_\_\_\_

Title: \_\_\_\_\_

Date: \_\_\_\_\_

Phone: \_\_\_\_\_



Previous operator complete below:

Previous Operator: AmeriGas Eagle Propane, L.P.  
Previous OGRID: 186724

Signature: \_\_\_\_\_

Printed: \_\_\_\_\_

Name: \_\_\_\_\_

Robert H. Knauss, Esq.

Vice President - Law of AmeriGas  
Eagle Holdings, Inc. the general

partner of AmeriGas Eagle Propane, L.P.

#### NMOCD Approval

Signature: \_\_\_\_\_

Printed: \_\_\_\_\_

Name: \_\_\_\_\_

District: \_\_\_\_\_

Date: \_\_\_\_\_

1-28-03

NEW PROPERTY CODE - 31981

This C-104A is for the Loco Hills GSF Ltd  
LEONARD #3 ONLY

District I

1625 N. French Dr., Hobbs, NM 88240

District II

1301 W. Grand Avenue, Artesia, NM 88210

District III

1000 Rio Brazos Rd., Aztec, NM 87410

District IV

1220 S. St. Francis Dr., Santa Fe, NM 87503

OIL CONSERVATION DIVISION  
1220 South St. Francis Dr.  
Santa Fe, NM 87505

WELL API NO.

06194

5. Indicate Type of Lease

STATE ☒ FEE ☐

6. State Oil & Gas Lease No.

RL-635

7. Lease Name or Unit Agreement Name:

LEONARD

Leco Hills G.S.P. LTD

8. Well No.

3

9. Pool name or Wildcat

SUNDRY NOTICES AND REPORTS ON WELLS  
(DO NOT USE THIS FORM FOR PROPOSALS TO DRILL OR TO DEEPEN OR PLUG BACK TO A DIFFERENT RESERVOIR. USE "APPLICATION FOR PERMIT" (FORM C-101) FOR SUCH PROPOSALS.)

1. Type of Well:

Oil Well ☐ Gas Well ☐ Other Salt Water Storage

2. Name of Operator

Leco Hills G.S.P. LTD

3. Address of Operator

P.O. Box 37 Leco Hills, New Mexico 88255

4. Well Location

Unit Letter L: 1925 feet from the South line and 560 feet from the West line

Section 22

Township 17S Range 29E NMPM

County Eddy

10. Elevation (Show whether DR, RKB, RT, GR, etc.)

ER

11. Check Appropriate Box to Indicate Nature of Notice, Report or Other Data

NOTICE OF INTENTION TO:

PERFORM REMEDIAL WORK ☒ PLUG AND ABANDON ☐

TEMPORARILY ABANDON ☐ CHANGE PLANS ☐

PULL OR ALTER CASING ☐ MULTIPLE COMPLETION ☐

OTHER: ☐

SUBSEQUENT REPORT OF:

REMEDIAL WORK ☐ ALTERING CASING ☐

COMMENCE DRILLING OPNS. ☐ PLUG AND ABANDONMENT ☐

CASING TEST AND CEMENT JOB ☐

OTHER: ☐

12. Describe proposed or completed operations. (Clearly state all pertinent details, and give pertinent dates, including estimated date of starting any proposed work). SEE RULE 1103. For Multiple Completions: Attach wellbore diagram of proposed completion or recompilation.

Sonar Test of well for Capacity and configuration

After Sonar Test will run a M.T. test

on casing (300 psi for 30 minutes)

Open hole cavern test (1 1/2 times normal operating pressure)

for 4 hours

Estimated start date April 21, 2003



I hereby certify that the information above is true and complete to the best of my knowledge and belief.

SIGNATURE

John B. Smith

TITLE

Terminal Operator

DATE

3/24/03

Type or print name

John B. Smith

Telephone No. 505-672-233

(This space for State use)

APPROVED BY

males [signature]

TITLE

Enviro. Eng. Spec.

DATE

3/25/2003

Conditions of approval, if any:

\* Please notify N.M.O.C.D. to witness.

Submit 3 Copies To Appropriate District  
Office  
District I  
1625 N. French Dr., Hobbs, NM 88240  
District II  
1301 W. Grand Ave., Artesia, NM 88201  
District III  
1000 Rio Brazos Rd., Aztec, NM 87410  
District IV  
1220 S. St. Francis Dr., Santa Fe, NM 87505

State of New Mexico  
Energy, Minerals and Natural Resources

Form C-103  
Revised June 10, 2003

**RECEIVED**  
OIL CONSERVATION DIVISION  
1220 South St. Francis Dr.  
Santa Fe, NM 87505  
FEB 27 2006

**OCU-ARTESIA**

WELL API NO. <u>30-15-06194</u>
5. Indicate Type of Lease STATE <input checked="" type="checkbox"/> FEE <input type="checkbox"/>
6. State Oil & Gas Lease No. <u>BL-635</u>
7. Lease Name or Unit Agreement Name <u>Leonard</u>
8. Well Number <u>Leonard State #3</u>
9. OGRID Number
10. Pool name or Wildcat

SUNDRY NOTICES AND REPORTS ON WELLS  
(DO NOT USE THIS FORM FOR PROPOSALS TO DRILL OR TO DEEPEN OR PLUG BACK TO A DIFFERENT RESERVOIR. USE "APPLICATION FOR PERMIT" (FORM C-101) FOR SUCH PROPOSALS.)

1. Type of Well:  
Oil Well ☐ Gas Well ☒ Other Salt Dome Storage

2. Name of Operator  
Loco Hills GSF LTD

3. Address of Operator  
1231 Old Anne HA Rd. Alamo, Texas 76008

4. Well Location  
Unit Letter L : 1975 feet from the South line and 560 feet from the West line

Section 22 Township 17S Range 29E NMPM County Eddy

11. Elevation (Show whether DR, RKB, RT, GR, etc.)  
GR

12. Check Appropriate Box to Indicate Nature of Notice, Report or Other Data  
NOTICE OF INTENTION TO:

PERFORM REMEDIAL WORK ☐ PLUG AND ABANDON ☐  
TEMPORARILY ABANDON ☐ CHANGE PLANS ☐  
PULL OR ALTER CASING ☐ MULTIPLE COMPLETION ☐  
OTHER: ☐

SUBSEQUENT REPORT OF:  
REMEDIAL WORK ☒ ALTERING CASING ☐  
COMMENCE DRILLING OPNS. ☐ PLUG AND ABANDONMENT ☐  
CASING TEST AND CEMENT JOB ☐  
OTHER: ☐

13. Describe proposed or completed operations. (Clearly state all pertinent details, and give pertinent dates, including estimated date of starting any proposed work). SEE RULE 1103. For Multiple Completions: Attach wellbore diagram of proposed completion or recompletion.

02/15/06 Sonarred well, Ran MIT on casing using high pressure chart recorder (400# - 30 min) Packer set at 492'  
02/16/06 Ran 600' 5-55 plastic coated 2 7/8" tubing, Hydro static test done on tubing (1500#) Nipped up.  
02/21/06 Inspected Nitrogen for open hole Nitrogen test. (Approx 400#)  
02/23/06 Ran 4hr open hole Nitrogen test using high pressure chart recorder (400#)

I hereby certify that the information above is true and complete to the best of my knowledge and belief.

SIGNATURE John B Smith TITLE Terminal Operator DATE 02/24/06

Type or print name John B. Smith E-mail address: Telephone No. (505) 677-2333  
(This space for State use)

APPROVED BY Accepted for record - NMOC TITLE DATE  
Conditions of approval, if any:

SONARWIRE, INC  
Vertical Cross Section

STORAGE WELL NO. 3  
Wed, Feb 15, 2006

LOCO HILLS G.S.F.  
LOCO HILLS, NM

S - 180 deg -->

<-- 0 deg - N

5.500 in  
@500.0 ft

TD @607.0 ft

<-- Range in Feet -->



SONARWIRE INC.  
Depth versus Volume

LOCO HILLS G.S.F.  
LOCO HILLS, NM

STORAGE WELL NO. 3  
Wed, Feb 15, 2006

Depth	Barrels per ft.	Barrels total	Gallons per ft.	Gallons total
501	0.1	0.1	5.3	5.3
502	0.1	0.3	5.4	10.7
503	0.1	0.4	5.7	16.4
504	1.8	2.2	74.7	91.1
505	421.1	423.2	17685.3	17776.4
506	386.6	809.9	16237.7	34014.1
507	401.5	1211.4	16862.9	50877.0
508	462.3	1673.7	19416.8	70293.8
509	531.3	2204.9	22312.9	92606.7
510	520.1	2725.1	21846.3	114453.0
511	509.3	3234.4	21389.9	135842.8
512	497.7	3732.1	20905.4	156748.2
513	486.4	4218.5	20429.7	177178.0
514	475.3	4693.8	19962.9	197140.8
515	467.0	5160.8	19612.3	216753.1
516	458.8	5619.6	19270.2	236023.3
517	450.9	6070.5	18936.5	254959.8
518	450.1	6520.6	18906.0	273865.9
519	449.5	6970.1	18877.9	292743.8
520	448.9	7419.0	18852.3	311596.1
521	451.7	7870.7	18972.5	330568.6
522	454.7	8325.3	19095.9	349664.5
523	457.7	8783.0	19222.4	368886.9
524	466.9	9249.9	19610.1	388497.0
525	476.3	9726.2	20005.1	408502.2
526	485.9	10212.1	20407.4	428909.5
527	504.1	10716.2	21172.6	450082.2
528	522.7	11238.9	21953.5	472035.6
529	541.7	11780.6	22749.9	494785.6
530	546.4	12327.0	22949.0	517734.6
531	551.2	12878.2	23150.3	540884.8
532	556.0	13434.3	23353.8	564238.7
533	546.8	13981.0	22964.0	587202.7
534	537.6	14518.6	22579.9	609782.6
535	528.6	15047.2	22201.7	631984.3
536	540.6	15587.9	22706.5	654690.7
537	552.8	16140.7	23218.9	677909.6
538	565.2	16705.9	23739.0	701648.7
539	578.1	17284.0	24281.3	725930.0
540	591.3	17875.3	24832.9	750762.9
541	604.6	18479.9	25393.7	776156.6
542	625.9	19105.8	26285.8	802442.4
543	647.6	19753.3	27198.1	829640.5
544	669.8	20423.1	28130.7	857771.2
545	685.9	21109.0	28806.2	886577.4
546	702.2	21811.2	29492.5	916069.9

LOCO HILLS G.S.F.  
LOCO HILLS, NM

STORAGE WELL NO. 3  
Wed, Feb 15, 2006

Depth	Barrels per ft.	Barrels total	Gallons per ft.	Gallons total
547	718.8	22530.0	30189.6	946259.4
548	754.2	23284.2	31675.3	977934.7
549	790.5	24074.7	33202.1	1011136.8
550	827.9	24902.5	34769.9	1045906.7
551	844.9	25747.4	35484.2	1081390.8
552	862.1	26609.5	36209.8	1117600.6
553	879.7	27489.2	36946.9	1154547.5
554	904.9	28394.1	38006.1	1192553.6
555	930.7	29324.8	39087.7	1231641.3
556	956.9	30281.7	40191.6	1271833.0
557	973.2	31254.9	40873.8	1312706.8
558	989.6	32244.6	41564.5	1354271.3
559	1006.3	33250.8	42263.7	1396535.0
560	1008.5	34259.3	42355.4	1438890.4
561	1010.8	35270.1	42454.6	1481344.9
562	1013.4	36283.5	42561.2	1523906.1
563	1009.9	37293.4	42415.4	1566321.5
564	1006.7	38300.1	42283.4	1608604.9
565	1003.9	39304.1	42165.2	1650770.1
566	1018.9	40323.0	42794.7	1693564.8
567	1034.5	41357.5	43450.9	1737015.7
568	1050.8	42408.3	44134.0	1781149.7
569	1103.5	43511.8	46346.4	1827496.2
570	1158.4	44670.2	48653.8	1876149.9
571	1215.6	45885.9	51056.0	1927205.9
572	1268.5	47154.3	53276.2	1980482.1
573	1324.6	48478.9	55632.4	2036114.5
574	1383.9	49862.8	58124.8	2094239.3
575	1727.0	51589.9	72535.0	2166774.3
576	2115.0	53704.9	88830.5	2255604.7
577	2547.9	56252.8	107011.3	2362616.1
578	2806.7	59059.4	117880.4	2480496.4
579	3092.7	62152.1	129891.5	2610387.9
580	3149.3	65301.4	132270.6	2742658.6
581	3206.8	68508.2	134685.0	2877343.5
582	3725.3	72233.5	156462.2	3033805.7
583	4283.6	76517.1	179913.0	3213718.7
584	4292.4	80809.5	180281.7	3394000.4
585	4301.5	85111.0	180662.4	3574662.8
586	4290.1	89401.1	180185.0	3754847.7
587	4279.1	93680.3	179724.2	3934572.0
588	4096.7	97777.0	172060.3	4106632.3
589	3918.2	101695.2	164565.6	4271197.9
590	3744.0	105439.2	157248.7	4428446.6
591	4084.0	109523.2	171528.5	4599975.1
592	3349.4	112872.6	140673.1	4740648.2
593	2426.3	115298.9	101905.2	4842553.4
594	2041.1	117340.0	85727.0	4928280.4

LOCO HILLS G.S.F.  
LOCO HILLS, NM

STORAGE WELL NO. 3  
Wed, Feb 15, 2006

Depth	Barrels per ft.	Barrels total	Gallons per ft.	Gallons total
595	1859.8	119199.8	78112.6	5006393.0
596	1471.9	120671.7	61818.2	5068211.2
597	1262.5	121934.2	53026.0	5121237.2
598	825.7	122760.0	34681.3	5155918.5
599	629.9	123389.9	26456.6	5182375.2
600	512.8	123902.6	21536.0	5203911.1
601	429.7	124332.3	18047.0	5221958.2
602	315.0	124647.4	13230.6	5235188.8
603	268.6	124915.9	11279.8	5246468.6
604	218.4	125134.4	9174.9	5255643.5
605	183.4	125317.7	7701.5	5263345.0
606	147.4	125465.1	6190.6	5269535.6
607	112.1	125577.3	4709.0	5274244.5
608	84.0	125661.3	3528.0	5277772.5
609	49.8	125711.0	2089.8	5279862.3
610	17.8	125728.8	749.2	5280611.5
611	1.7	125730.6	72.8	5280684.3



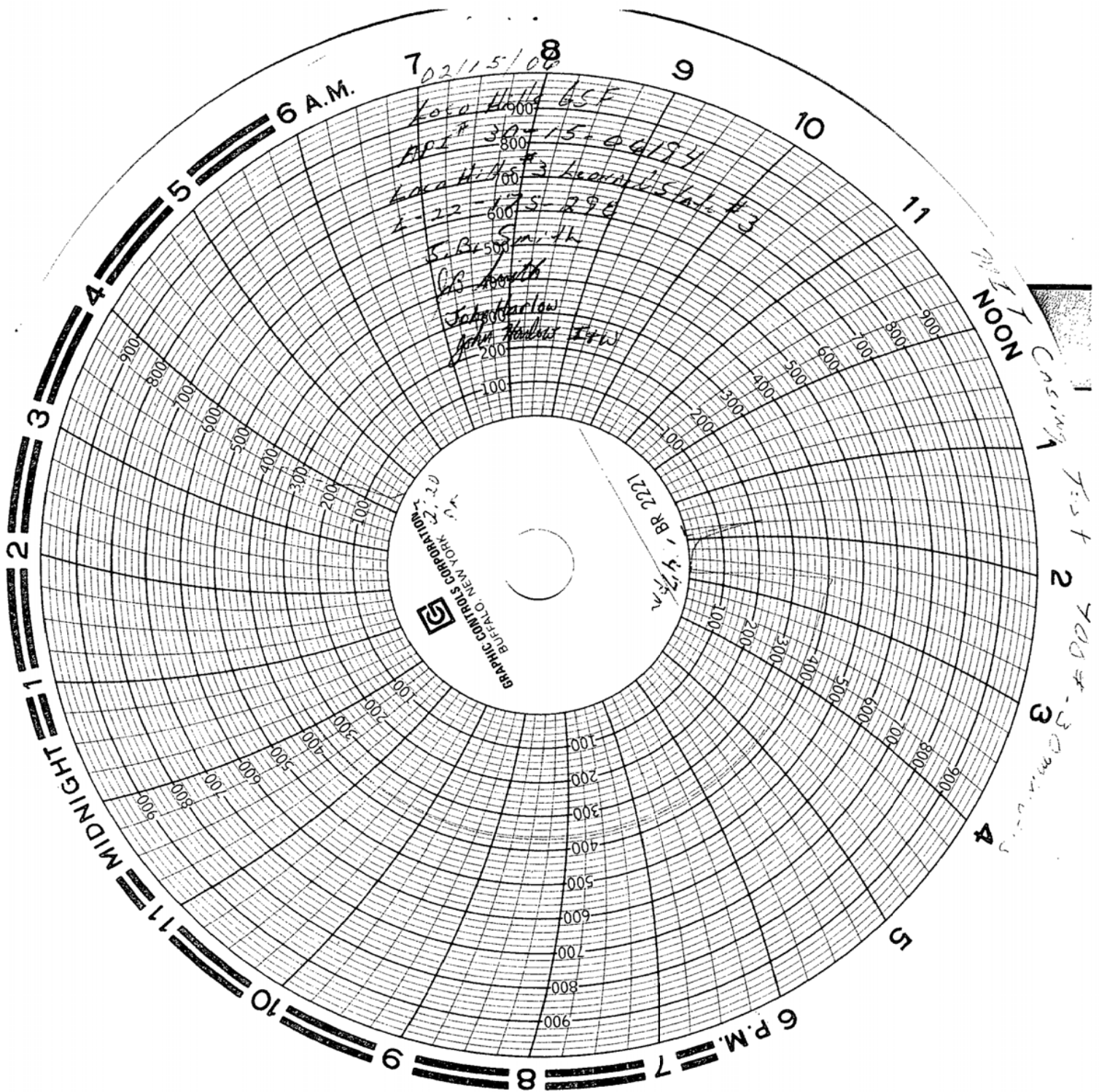

# Wildcat Measurement

## Calibration Certificate

### Pressure Recorder

Serial Number: 6068

Pressure Range 1000# p.s.i. accuracy +/- 0.2% % Full Scale \_\_\_\_\_ p.s.i. \_\_\_\_\_

Increasing Pressure			Decreasing Pressure		
Applied Pressure	Indicated Pressure	Difference	Applied Pressure	Indicated Pressure	Difference
0.0#	0.0#	0.0#	800.0#	800.0#	0.0#
100.0#	100.0#	0.0#	600.0#	600.0#	0.0#
300.0#	300.0#	0.0#	400.0#	400.0#	0.0#
500.0#	500.0#	0.0#	200.0#	200.0#	0.0#
700.0#	700.0#	0.0#	0.0#	0.0#	0.0#
1000.0#	1000.0#	0.0#			

Calibrated By: Crystal Gauge \_\_\_\_\_ Deadweight \_\_\_\_\_

This Is To Certify That This Recorder Has Been Inspected And Tested.

Remarks \_\_\_\_\_

Date Of Calibration 07-21-2005

Inspector 

Bus: (432) 683-3033  
Fax: (432) 570-5253

P.O. Box 8715  
Midland, Tx 79708-8715

# MIDLAND

pipe  
&  
equipment

(DATE)

PAGE 1 OF 1 PAGE(S)

9/18 used 125' (WEIGHT)  
T.R. EUE (COUPLING)

To: 19  
TU Ft. 594.70' From Stock 27/8 125' EUE used w/ T.R. long  
Shipped To: Logo Hills Gas Storage Trucking Co. M D/E  
Part of: 19 ft 594.70' - 27/8 125' EUE used w/ T.R. long

1	JT#	FEET	TOTAL	JT#	FEET	TOTAL	JT#	FEET	TOTAL
	1	32.90	32.90						
	2	32.00	64.90						
	3	32.00	96.90						
	4	31.60	128.50						
	5	33.00	161.50						
	6	31.40	192.90						
	7	31.30	224.20						
	8	30.80	255.00						
	9	30.90	285.90						
	10	28.80	314.70						
	11	29.20	343.90						
	12	31.80	375.70						
	13	32.00	407.70						
	14	31.60	439.30						
	15	32.10	471.40						
	16	31.80	503.20						
	17	31.60	534.80						
	18	31.80	566.60						
	19	33.10	599.70						

5'93' + 4' preferred sub

NEW LIMITED SERVICE/REJECT AND USED MATERIALS  
ARE SOLD "AS IS, WITHOUT WARRANTY OF MERCHANTABILITY  
OR FITNESS" ALL SALES MADE IN MIDLAND CO. TX. AND  
REMAIN THE PROPERTY OF MIDLAND PIPE UNTIL PAID IN  
FULL.

DRIVER

PURCHASER

Pine Yard - 2840 S. D. - L. - 11

6 AM

02/23/64

Looco Hills 651

ARI# 3015-06194

Looco Hills 651

22-175-292

S. G. Smith

for 3

Looco Hills 651



GRAPHIC CONTROLS CORPORATION  
BUFFALO, NEW YORK

CHART NO. MC MP-500

METER

CHART PUT ON

2:30 A.M.

TAKEN OFF

11:35 A.M.

LOCATION

Looco Hills 651

REMARKS

Open hole 11.10 am  
chart Recorder set  
on 12 hr

MADE IN U.S.A.



# Wildcat Measurement

## Calibration Certificate

### Pressure Recorder

Serial Number: 265-50140

Pressure Range 500# p.s.i. accuracy +/- 0.2 % Full Scale \_\_\_\_\_ p.s.i. \_\_\_\_\_

Increasing Pressure			Decreasing Pressure		
<i>Applied Pressure</i>	<i>Indicated Pressure</i>	<i>Difference</i>	<i>Applied Pressure</i>	<i>Indicated Pressure</i>	<i>Difference</i>
0.0#	0.0#	0.0	400#	400#	0.0
50#	50#	0.0	300#	300#	0.0
150#	150#	0.0	200#	200#	0.0
250#	250#	0.0	100#	100#	0.0
350#	350#	0.0	0.0#	0.0#	0.0
500#	500#	0.0			

Calibrated By: Crystal Gauge Deadweight \_\_\_\_\_

This Is To Certify That This Recorder Has Been Inspected And Tested.

Remarks \_\_\_\_\_

Date Of Calibration 02/21/2006 Inspector 

JOB LOG				TICKET #		TICKET DATE	
REGION		NWA / COUNTRY		BDA / STATE		COUNTY	
NORTH AMERICA LAND		Permian Basin / USA		Midland		EDDY	
MBU ID / EMPL #		K.E.S EMPLOYEE NAME		PBL DEPARTMENT		PHONE	
OD22102/ 301905		F. Castillo		P.E./ Stimulation		505.677.2331	
LOCATION		COMPANY		CUSTOMER REP		APPROV#	
Odessa, Tx.		Loco Hills		JB Smith			
TICKET AMOUNT		WELL TYPE		DEPARTMENT		JOB PURPOSE CODE	
12,310.00 / 9,919.60		gas		Nitrogen Services		14104	
WELL LOCATION		DEPARTMENT		SEC / TWP / RNG			
Loco Hills N.M.		Nitrogen Services		N/A			
LEASE / WELL #							
Leonard State #3							
Chart No.	Time	Rate (BPM)	Volume (BBL)(GAL)	Pmps T C	Press.(PSI) Tbg Csg	Job Description / Remarks	
CST	08:45					ARRIVE ON LOCATION 02-21-06	
	08:50					CONDUCT LOCATION ASSESSMENT SAFETY MEETING	
	08:55					Spot & Set-up N2 Equip	
09:50	09:00					Cool down	
	10:15					Safety Meeting	
	10:20					TEST LINE	
	10:26	300		✓	1,000	START N2	
	10:31	300		✓	70	5 min N2	
	10:33	400		✓	245	INCREASE N2 Rate	
	10:41	400	5200	✓	305	15 min N2	
	10:42	400	5800	✓	310	SHUT DOWN N2 WELL HEAD	
	03:04	400		✓	130	START N2	
	03:09	450	8,000	✓	210	5 min N2	
	03:19	450	10,500	✓	240	15 min N2	
	03:34	450	20,200	✓	260	30 min N2	
	03:44	450	24,700	✓	300	40 min N2	
	03:46	700	25,600	✓	350	INCREASE N2	
	04:15	700	41,000	✓	480	SHUT DOWN	
						20,000 scf Nitrogen Hole	
						20,000 scf Cool down	
						40,000 scf N2 Total	
						8 - hours on loc	

Submit 3 Copies To Appropriate District Office  
 District I  
 1635 N. French Dr., Hobbs, NM 88240  
 District II  
 1501 W. Grand Ave., Artesia, NM 88210  
 District III  
 1000 Rio Grande Rd., Elmer, NM 87440  
 District IV  
 1220 S. St. Francis Dr., Santa Fe, NM 87505  
 87505

State of New Mexico  
 Energy, Minerals and Natural Resources

OIL CONSERVATION DIVISION  
 1220 South St. Francis Dr.  
 Santa Fe, NM 87505

Form C-103  
 Revised June 10, 2003

WELL API NO. <b>30-15-04194</b>
5. Indicate Type of Lease STATE <input checked="" type="checkbox"/> FEE <input type="checkbox"/>
6. State Oil & Gas Lease No. <b>BL-635</b>
7. Lease Name or Unit Agreement Name <b>Leaswell</b>
8. Well Number <b>3</b>
9. OGRID Number
10. Pool name or Wildcat

SUNDRY NOTICES AND REPORTS ON WELLS  
 (DO NOT USE THIS FORM FOR PROPOSALS TO DRILL OR TO DEEPEN OR PLUG BACK TO A DIFFERENT RESERVOIR. USE "APPLICATION FOR PERMIT" (FORM D-10) FOR SUCH PROPOSALS)

1. Type of Well  
 Oil Well ☐ Gas Well ☐ Other **Salt Water Storage**
2. Name of Operator  
**Loco Hills GSF LTD**
3. Address of Operator  
**1231 Old Santa Fe Rd. Santa Fe, NM 87505**
4. Well Location

Unit Letter **L** **19.25** feet from the **South** line and **560** feet from the **East** line

Section **22** Township **12 S Range 2 E** NMPM County **Elmer**

11. Elevation (Show whether DR, RKE, NF, GR, etc.)  
**GR**

12. Check Appropriate Box to Indicate Nature of Notice, Report or Other Data

NOTICE OF INTENTION TO:

PERFORM REMEDIAL WORK ☒ PLUG AND ABANDON ☐

TEMPORARILY ABANDON ☐ CHANGE PLANS ☐

PULL OR ALTER CASING ☒ MULTIPLE COMPLETION ☐

OTHER: ☐

SUBSEQUENT REPORT OF:

REMEDIAL WORK ☐ ALTERING CASING ☐

COMMENCE DRILLING OPNS. ☐ PLUG AND ABANDONMENT ☐

CASING TEST AND CEMENT JOB ☐

OTHER: ☐

13. Describe proposed or completed operations. (Clearly state all pertinent details, and give pertinent dates, including estimated date of starting any proposed work). SEE RULE 1103. For Multiple Completions: Attach wellbore diagram of proposed completion or recompletion. Pull 2 3/8" tubing, cement well. Set 10' cement packer within 10' of bottom of casing shoe. Run MET (300' for 30 min) using calibrated pressure chart recorder. Run new 2 3/8" J 55 tubing, nipple up + run open hole with gauge test (300' for 4 hr) using a calibrated pressure chart recorder.

IF MET ON CASING FAILS. Run CBL - set CIBP - spot 5 sacks cement. Run PLYS 10' 4" casing. Circulate cement up backside to surface. Run RBE + MET on new casing. Install 2 3/8" FL 4R tubing. Nipple up + run open hole with gauge test. Will notify OCA before work and before any test is run.

Estimated start date **March 7, 2006** **12:00 PM**

I hereby certify that the information above is true and complete to the best of my knowledge and belief.

SIGNATURE **John B. Smith** TITLE **Terminal Operator** DATE **Mar 7, 2006**

Type of print name **John B. Smith** E-mail address: Telephone No. **505-677-1223**

APPROVED BY: **Accepted for record** TITLE: DATE: **MAR 07 2006**

Conditions of approval, if any:



1" 2145 casing

Exposing 5" casing

Exposed casing to top  
between 5" and 4" casing

500



Submit 3 Copies To Appropriate District Office  
District I  
1625 N. French Dr., Hobbs, NM 88240  
District II  
1301 W. Grand Ave., Artesia, NM 88210  
District III  
1000 Rio Brazos Rd., Aztec, NM 87410  
District IV  
1220 S. St. Francis Dr., Santa Fe, NM 87505

State of New Mexico  
Energy, Minerals and Natural Resources

Form C-103  
Revised June 10, 2003

OIL CONSERVATION DIVISION  
1220 South St. Francis Dr.  
Santa Fe, NM 87505

WELL API NO. <u>30-15-06194</u>
5. Indicate Type of Lease STATE <input checked="" type="checkbox"/> FEE <input type="checkbox"/>
6. State Oil & Gas Lease No. <u>BL-635</u>
7. Lease Name or Unit Agreement Name <u>Leonard</u>
8. Well Number <u>3</u>
9. OGRID Number <u>000-ARTESIA</u>
10. Pool name or Wildcat

SUNDRY NOTICES AND REPORTS ON WELLS  
(DO NOT USE THIS FORM FOR PROPOSALS TO DRILL OR TO DEEPEN OR PLUG BACK TO A DIFFERENT RESERVOIR. USE "APPLICATION FOR PERMIT" (FORM C-101) FOR SUCH PROPOSALS.)

1. Type of Well:  
Oil Well ☐ Gas Well ☐ Other Salt dome storage

2. Name of Operator  
Leas Hill GSF LTD

3. Address of Operator  
1231 Old Arroyo Rd. Alamo, Texas

4. Well Location  
56008

Unit Letter L : 1925 feet from the South line and 560 feet from the West line

Section 22 Township 17S Range 29E NMPM County Eddy

11. Elevation (Show whether DR, RKB, RT, GR, etc.)  
GR

12. Check Appropriate Box to Indicate Nature of Notice, Report or Other Data

NOTICE OF INTENTION TO:

- PERFORM REMEDIAL WORK ☒ PLUG AND ABANDON ☐  
TEMPORARILY ABANDON ☐ CHANGE PLANS ☐  
PULL OR ALTER CASING ☒ MULTIPLE COMPLETION ☐  
if needed  
OTHER: ☐

SUBSEQUENT REPORT OF:

- REMEDIAL WORK ☐ ALTERING CASING ☐  
COMMENCE DRILLING OPNS. ☐ PLUG AND ABANDONMENT ☐  
CASING TEST AND CEMENT JOB ☐  
OTHER: ☐

13. Describe proposed or completed operations. (Clearly state all pertinent details, and give pertinent dates, including estimated date of starting any proposed work). SEE RULE 1103. For Multiple Completions: Attach wellbore diagram of proposed completion or recompletion. Pull 2 3/8" tubing, sonar well. Set tension packer within 1' of bottom of casing shoe. Run MIT (300# for 30 min) using calibrated pressure chart recorder. Run new 2 3/8" J55 tubing, nipple up + run open hole nitrogen test (300# for 4 hr.) using a calibrated pressure chart recorder.

IF MIT ON CASING FAILS. Run CBL - set CIBP - spot 5 sacks cement - Run FLYS 10# 4" casing. Circulate cement up backside to surface. Run EBL + MIT on new casing. Install 2 3/8" FLYS tubing nipple up and run open hole nitrogen test. Will notify DCD once works and before any test is run.

Estimated start date dependent upon pulling unit

I hereby certify that the information above is true and complete to the best of my knowledge and belief.

SIGNATURE John B. Smith TITLE Terminal Operator DATE Feb 1, 2006

Type or print name John B. Smith E-mail address: Telephone No. 505-622-2157  
(This space for State use)

APPROVED BY \_\_\_\_\_ Accepted for record \_\_\_\_\_ TITLE \_\_\_\_\_ DATE MAR 07 2006  
Conditions of approval, if any: NWOC

4" F145 Casing

Existing 5 1/2" Casing

Extend from shoe to Top  
between 5 1/2" and 4" Casing

540'

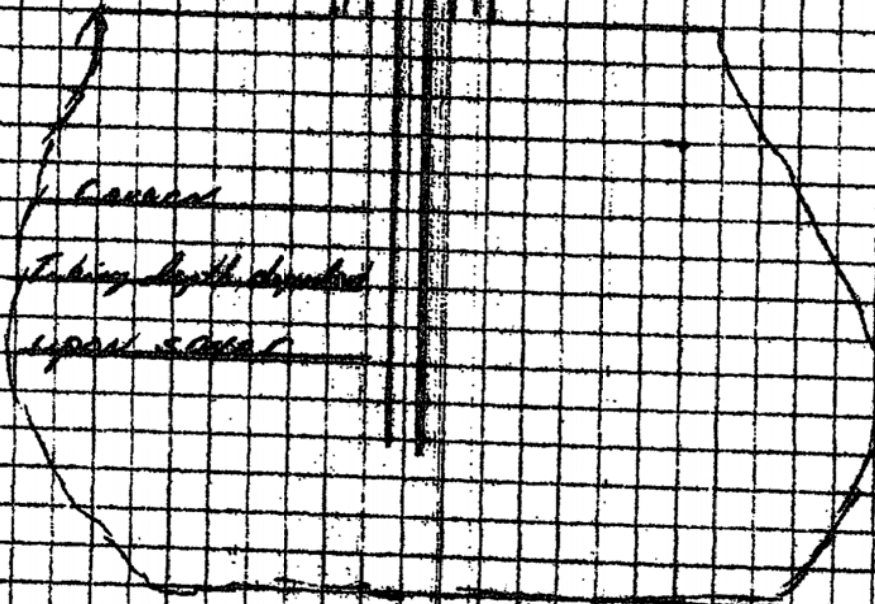

Cave  
Piling depth depends  
upon sand

Submit 3 Copies To Appropriate District Office  
District I  
1625 N. French Dr., Hobbs, NM 88240  
District II  
1301 W. Grand Ave., Artesia, NM 88210  
District III  
1000 Rio Brazos Rd., Aztec, NM 87410  
District IV  
1220 S. St. Francis Dr., Santa Fe 87505

State of New Mexico  
Energy, Minerals and Natural Resources

Form C-103  
Revised June 10, 2003

OIL CONSERVATION DIVISION  
1220 South St. Francis Dr.  
Santa Fe, NM 87505

WELL API NO. <u>30-15-06194</u>
5. Indicate Type of Lease STATE <input checked="" type="checkbox"/> FEE <input type="checkbox"/>
6. State Oil & Gas Lease No. <u>BL-635</u>
7. Lease Name or Unit Agreement Name <u>Leonard</u>
8. Well Number <u>Leonard State #3</u>
9. OGRID Number
10. Pool name or Wildcat

SUNDRY NOTICES AND REPORTS ON WELLS  
(DO NOT USE THIS FORM FOR PROPOSALS TO DRILL OR TO DEEPEN OR PLUG BACK TO A DIFFERENT RESERVOIR. USE "APPLICATION FOR PERMIT" (FORM C-101) FOR SUCH PROPOSALS.)

1. Type of Well: Oil Well <input type="checkbox"/> Gas Well <input checked="" type="checkbox"/> Other <u>Salt Dome Storage</u>
2. Name of Operator <u>Looco Hills GSF LTD</u>
3. Address of Operator <u>1231 Old Avenue HA Rd. Alamo, Texas 76008</u>
4. Well Location

Unit Letter L : 1975 feet from the South line and 560 feet from the West line

Section 22 Township 17S Range 29E NMPM County Eddy

11. Elevation (Show whether DR, RKB, RT, GR, etc.)  
GR

12. Check Appropriate Box to Indicate Nature of Notice, Report or Other Data

NOTICE OF INTENTION TO:

- PERFORM REMEDIAL WORK ☐ PLUG AND ABANDON ☐  
TEMPORARILY ABANDON ☐ CHANGE PLANS ☐  
PULL OR ALTER CASING ☐ MULTIPLE COMPLETION ☐  
OTHER: ☐

SUBSEQUENT REPORT OF:

- REMEDIAL WORK ☒ ALTERING CASING ☐  
COMMENCE DRILLING OPNS. ☐ PLUG AND ABANDONMENT ☐  
CASING TEST AND CEMENT JOB ☐  
OTHER: ☐

13. Describe proposed or completed operations. (Clearly state all pertinent details, and give pertinent dates, including estimated date of starting any proposed work). SEE RULE 1103. For Multiple Completions: Attach wellbore diagram of proposed completion or recompletion.

02/15/06 Sonared well, RAN MIT on casing using high pressure chart recorder (400# - 30 min) Packer set at 492'  
02/16/06 RAN 600' 5-55 plastic coated 2 7/8" tubing. Hydro static test done on tubing (1500#) Nipped up.  
02/21/06 Expected Nitrogen for open hole Nitrogen test. (Approx 400#)  
02/23/06 RAN 4hr open hole Nitrogen test using high pressure chart recorder (400#)

I hereby certify that the information above is true and complete to the best of my knowledge and belief.

SIGNATURE John B. Smith TITLE Terminal Operator DATE 02/24/06  
Type or print name John B. Smith E-mail address: Telephone No. (505) 677-2  
(This space for State use)

APPROVED BY \_\_\_\_\_ TITLE \_\_\_\_\_ DATE \_\_\_\_\_  
Conditions of approval, if any:

Accepted for record - NMOCD

MAR 14 2006

LOCO HILLS G.S.F.  
LOCO HILLS, NM

**SONARWIRE, INC**  
Vertical Cross Section

STORAGE WELL NO. 3  
Wed, Feb 15, 2006

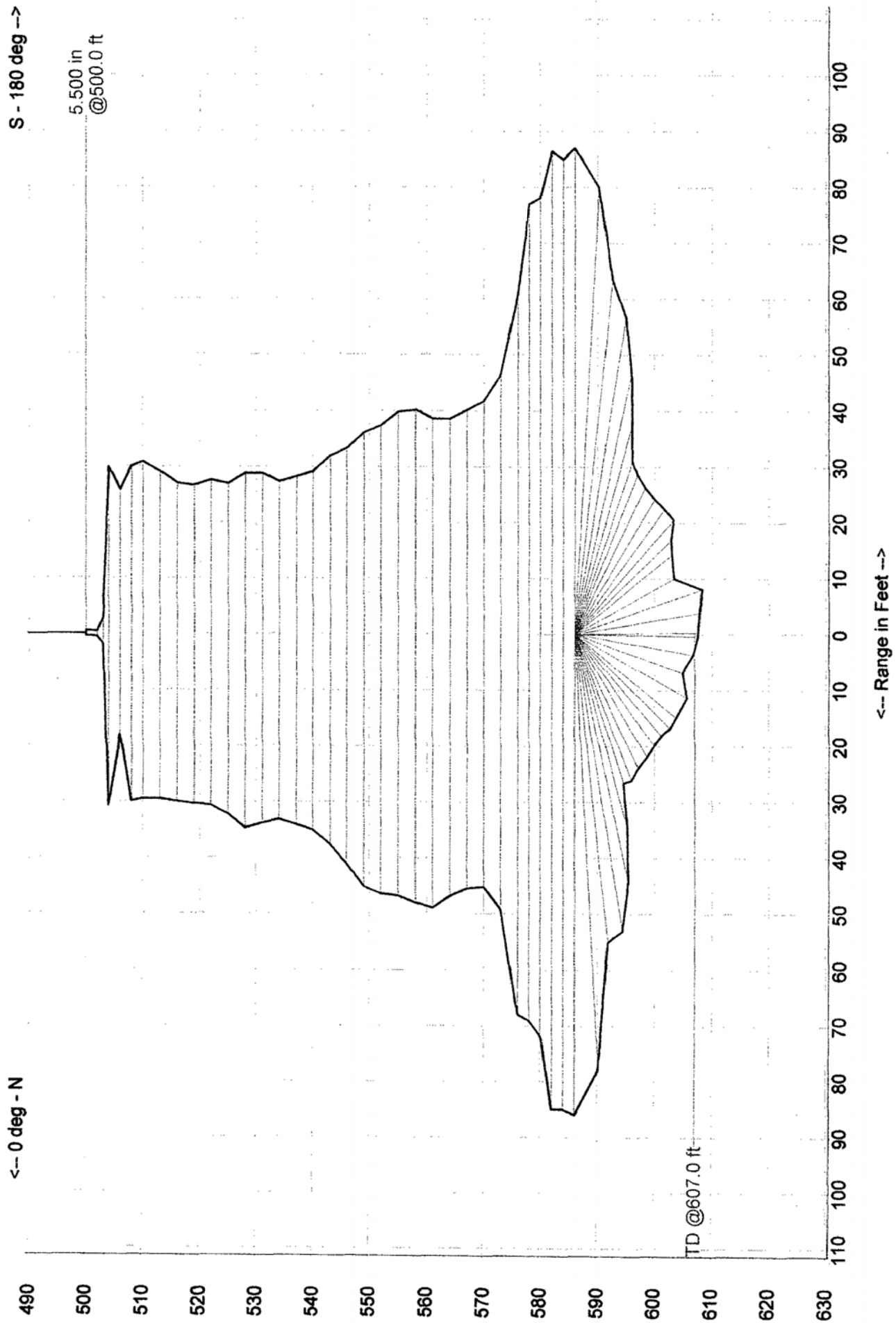



SONARWIRE INC.  
Depth versus Volume

LOCO HILLS G.S.F.  
LOCO HILLS, NM

STORAGE WELL NO. 3  
Wed, Feb 15, 2006

Depth	Barrels per ft.	Barrels total	Gallons per ft.	Gallons total
501	0.1	0.1	5.3	5.3
502	0.1	0.3	5.4	10.7
503	0.1	0.4	5.7	16.4
504	1.8	2.2	74.7	91.1
505	421.1	423.2	17685.3	17776.4
506	386.6	809.9	16237.7	34014.1
507	401.5	1211.4	16862.9	50877.0
508	462.3	1673.7	19416.8	70293.8
509	531.3	2204.9	22312.9	92606.7
510	520.1	2725.1	21846.3	114453.0
511	509.3	3234.4	21389.9	135842.8
512	497.7	3732.1	20905.4	156748.2
513	486.4	4218.5	20429.7	177178.0
514	475.3	4693.8	19962.9	197140.8
515	467.0	5160.8	19612.3	216753.1
516	458.8	5619.6	19270.2	236023.3
517	450.9	6070.5	18936.5	254959.8
518	450.1	6520.6	18906.0	273865.9
519	449.5	6970.1	18877.9	292743.8
520	448.9	7419.0	18852.3	311596.1
521	451.7	7870.7	18972.5	330568.6
522	454.7	8325.3	19095.9	349664.5
523	457.7	8783.0	19222.4	368886.9
524	466.9	9249.9	19610.1	388497.0
525	476.3	9726.2	20005.1	408502.2
526	485.9	10212.1	20407.4	428909.5
527	504.1	10716.2	21172.6	450082.2
528	522.7	11238.9	21953.5	472035.6
529	541.7	11780.6	22749.9	494785.6
530	546.4	12327.0	22949.0	517734.6
531	551.2	12878.2	23150.3	540884.8
532	556.0	13434.3	23353.8	564238.7
533	546.8	13981.0	22964.0	587202.7
534	537.6	14518.6	22579.9	609782.6
535	528.6	15047.2	22201.7	631984.3
536	540.6	15587.9	22706.5	654690.7
537	552.8	16140.7	23218.9	677909.6
538	565.2	16705.9	23739.0	701648.7
539	578.1	17284.0	24281.3	725930.0
540	591.3	17875.3	24832.9	750762.9
541	604.6	18479.9	25393.7	776156.6
542	625.9	19105.8	26285.8	802442.4
543	647.6	19753.3	27198.1	829640.5
544	669.8	20423.1	28130.7	857771.2
545	685.9	21109.0	28806.2	886577.4
546	702.2	21811.2	29492.5	916069.9

LOCO HILLS G.S.F.  
LOCO HILLS, NM

STORAGE WELL NO. 3  
Wed, Feb 15, 2006

Depth	Barrels per ft.	Barrels total	Gallons per ft.	Gallons total
547	718.8	22530.0	30189.6	946259.4
548	754.2	23284.2	31675.3	977934.7
549	790.5	24074.7	33202.1	1011136.8
550	827.9	24902.5	34769.9	1045906.7
551	844.9	25747.4	35484.2	1081390.8
552	862.1	26609.5	36209.8	1117600.6
553	879.7	27489.2	36946.9	1154547.5
554	904.9	28394.1	38006.1	1192553.6
555	930.7	29324.8	39087.7	1231641.3
556	956.9	30281.7	40191.6	1271833.0
557	973.2	31254.9	40873.8	1312706.8
558	989.6	32244.6	41564.5	1354271.3
559	1006.3	33250.8	42263.7	1396535.0
560	1008.5	34259.3	42355.4	1438890.4
561	1010.8	35270.1	42454.6	1481344.9
562	1013.4	36283.5	42561.2	1523906.1
563	1009.9	37293.4	42415.4	1566321.5
564	1006.7	38300.1	42283.4	1608604.9
565	1003.9	39304.1	42165.2	1650770.1
566	1018.9	40323.0	42794.7	1693564.8
567	1034.5	41357.5	43450.9	1737015.7
568	1050.8	42408.3	44134.0	1781149.7
569	1103.5	43511.8	46346.4	1827496.2
570	1158.4	44670.2	48653.8	1876149.9
571	1215.6	45885.9	51056.0	1927205.9
572	1268.5	47154.3	53276.2	1980482.1
573	1324.6	48478.9	55632.4	2036114.5
574	1383.9	49862.8	58124.8	2094239.3
575	1727.0	51589.9	72535.0	2166774.3
576	2115.0	53704.9	88830.5	2255604.7
577	2547.9	56252.8	107011.3	2362616.1
578	2806.7	59059.4	117880.4	2480496.4
579	3092.7	62152.1	129891.5	2610387.9
580	3149.3	65301.4	132270.6	2742658.6
581	3206.8	68508.2	134685.0	2877343.5
582	3725.3	72233.5	156462.2	3033805.7
583	4283.6	76517.1	179913.0	3213718.7
584	4292.4	80809.5	180281.7	3394000.4
585	4301.5	85111.0	180662.4	3574662.8
586	4290.1	89401.1	180185.0	3754847.7
587	4279.1	93680.3	179724.2	3934572.0
588	4096.7	97777.0	172060.3	4106632.3
589	3918.2	101695.2	164565.6	4271197.9
590	3744.0	105439.2	157248.7	4428446.6
591	4084.0	109523.2	171528.5	4599975.1
592	3349.4	112872.6	140673.1	4740648.2
593	2426.3	115298.9	101905.2	4842553.4
594	2041.1	117340.0	85727.0	4928280.4



LOCO HILLS G.S.F.  
LOCO HILLS, NM

STORAGE WELL NO. 3  
Wed, Feb 15, 2006

Depth	Barrels per ft.	Barrels total	Gallons per ft.	Gallons total
595	1859.8	119199.8	78112.6	5006393.0
596	1471.9	120671.7	61818.2	5068211.2
597	1262.5	121934.2	53026.0	5121237.2
598	825.7	122760.0	34681.3	5155918.5
599	629.9	123389.9	26456.6	5182375.2
600	512.8	123902.6	21536.0	5203911.1
601	429.7	124332.3	18047.0	5221958.2
602	315.0	124647.4	13230.6	5235188.8
603	268.6	124915.9	11279.8	5246468.6
604	218.4	125134.4	9174.9	5255643.5
605	183.4	125317.7	7701.5	5263345.0
606	147.4	125465.1	6190.6	5269535.6
607	112.1	125577.3	4709.0	5274244.5
608	84.0	125661.3	3528.0	5277772.5
609	49.8	125711.0	2089.8	5279862.3
610	17.8	125728.8	749.2	5280611.5
611	1.7	125730.6	72.8	5280684.3



# Wildcat Measurement

## Calibration Certificate

### Pressure Recorder

Serial Number: 6068

Pressure Range 1000# p.s.i. accuracy +/- 0.2% % Full Scale \_\_\_\_\_ p.s.i. \_\_\_\_\_

Increasing Pressure			Decreasing Pressure		
Applied Pressure	Indicated Pressure	Difference	Applied Pressure	Indicated Pressure	Difference
0.0#	0.0#	0.0#	800.0#	800.0#	0.0#
100.0#	100.0#	0.0#	600.0#	600.0#	0.0#
300.0#	300.0#	0.0#	400.0#	400.0#	0.0#
500.0#	500.0#	0.0#	200.0#	200.0#	0.0#
700.0#	700.0#	0.0#	0.0#	0.0#	0.0#
1000.0#	1000.0#	0.0#			

Calibrated By: Crystal Gauge \_\_\_\_\_ Deadweight \_\_\_\_\_

This Is To Certify That This Recorder Has Been Inspected And Tested.

Remarks \_\_\_\_\_

Date Of Calibration 07-21-2005

Inspector 

Bus: (432) 683-3033  
Fax: (432) 570-5253

9/15 used 125V  
SIZE (WEIGHT)  
TRC EUE  
(GRADE) (COUPLING)

MIDLAND  
pipe  
&  
equipment

P.O. Box 8715  
Midland, Tx 79708-8715  
(DATE) 9-15-11  
PAGE 1 OF 1 PAGE(S)

Tu. 19  
Tr Ft. 599.70' From Stock 0 Shipped To Local Hillsboro Storage Trucking Co. RTF  
Part of 19 ft 599.70' - 27/8" 12.5" EUE used with same TRC line

1	JT#	FEET	TOTAL	JT#	FEET	TOTAL	JT#	FEET	TOTAL
	1	32.90	32.90						
	2	32.00	64.90						
	3	32.00	96.90						
	4	31.60	128.50						
	5	33.00	161.50						
	6	31.40	192.90						
	7	31.30	224.20						
	8	30.80	255.00						
	9	30.90	285.90						
	10	28.80	314.70						
	11	29.20	343.90						
	12	31.80	375.70						
	13	32.00	407.70						
	14	31.60	439.30						
	15	32.10	471.40						
	16	31.80	503.20						
	17	31.60	534.80						
	18	31.80	566.60						
	19	33.10	599.70						

5'93' + 4' preferred sub

NEW LIMITED SERVICE/REJECT AND USED MATERIALS  
ARE SOLD "AS IS, WITHOUT WARRANTY OF MERCHANTABILITY  
OR FITNESS" ALL SALES MADE IN MIDLAND CO. TX. AND  
REMAIN THE PROPERTY OF MIDLAND PIPE UNTIL PAID IN  
FULL.

DRIVER

PURCHASER

Pine Yard - 2840 S. D. - 11

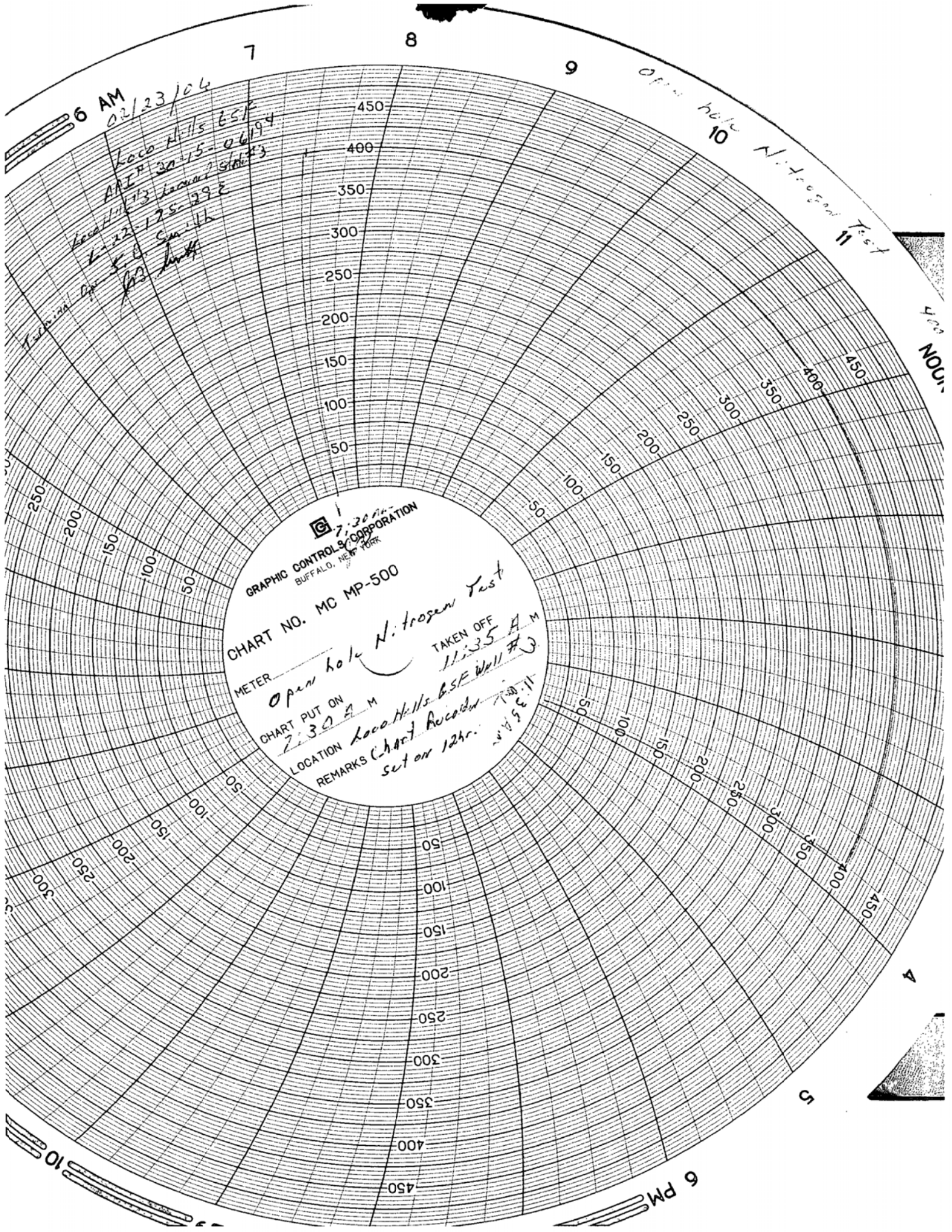

6 AM

02/23/64

Loco Hills BSE

APL # 30-15-06194

Loco Hills BSE

1-22-125-292

Smith

for Smith

Open hole

Nitrogen Test

4:00 NOON

6 PM

GRAPHIC CONTROLS CORPORATION  
BUFFALO, NEW YORK

CHART NO. MC MP-500

METER

Open hole Nitrogen Test

TAKEN OFF  
11:35 A.M.

CHART PUT ON  
7:30 A.M.

LOCATION Loco Hills BSE Well #3

REMARKS Chart Recorder set on 12hr.

11:35 A.M.



**Wildcat Measurement**  
**Calibration Certificate**  
**Pressure Recorder**

Serial Number: 265-50140

Pressure Range 500# p.s.i. accuracy +/- 0.2 % Full Scale \_\_\_\_\_ p.s.i. \_\_\_\_\_

Increasing Pressure			Decreasing Pressure		
<i>Applied Pressure</i>	<i>Indicated Pressure</i>	<i>Difference</i>	<i>Applied Pressure</i>	<i>Indicated Pressure</i>	<i>Difference</i>
0.0#	0.0#	0.0	400#	400#	0.0
50#	50#	0.0	300#	300#	0.0
150#	150#	0.0	200#	200#	0.0
250#	250#	0.0	100#	100#	0.0
350#	350#	0.0	0.0#	0.0#	0.0
500#	500#	0.0			

Calibrated By: Crystal Gauge Deadweight \_\_\_\_\_

This Is To Certify That This Recorder Has Been Inspected And Tested.

Remarks \_\_\_\_\_

Date Of Calibration 02/21/2006

Inspector 

JOB LOG					TICKET # 4228851		TICKET DATE 02/21/06	
REGION NORTH AMERICA LAND		NWA / COUNTRY Permian Basin / USA			BDA / STATE Midland		COUNTY EDDY	
NBSU ID / EMPL # OD22102/ 301905		N.E.S EMPLOYEE NAME F. Castillo			PSL DEPARTMENT P.E./ Stimulation			
LOCATION Odessa, Tx.		COMPANY Loco Hills			CUSTOMER REP JB Smith		PHONE 505.677.2331	
TICKET AMOUNT 10,310.00 / 9,919.60		WELL TYPE gas			API#			
WELL LOCATION Loco Hills N.M.		DEPARTMENT Nitrogen Services			JOB PURPOSE CODE 14104			
LEASE / WELL # Leonard State #3		SEC / TWP / RNG N/A						
Chart No.	Time	Rate (BPM)	Volume (BBL/GAL)	Pmps T C	Press:(PSI) Tbg Csg	Job Description / Remarks		
CST	08:45					ARRIVE ON LOCATION 02-21-06		
	08:50					CONDUCT LOCATION ASSESSMENT SAFETY MEETING		
	08:55					Spot & Set-up N2 Equip.		
09:50	09:00					Cool down		
	10:15					Safety Meeting		
	10:20			✓	1,000	TEST LINE		
	10:26	300		✓	70	START N2		
	10:31	300		✓	245	5 min N2		
	10:33	400		✓	265	INCREASE N2 Rate		
	10:41	400	5200	✓	305	15 min N2		
	10:47	400	5800	✓	310	SHUT DOWN N2 WELL HEAD LEAK		
	03:04	400		✓	130	START N2		
	03:09	450	8,000	✓	210	5 min N2		
	03:19	450	10,500	✓	240	15 min N2		
	03:34	450	20,200	✓	260	30 min N2		
	03:44	450	24,700	✓	300	40 min N2		
	03:46	700	25,600	✓	350	INCREASE N2		
	04:15	100	4,000	✓	480	SHUT DOWN		
						20,000 scf Nitrogen Note		
						20,000 scf Cool down		
						40,000 scf N2 Total		
						8 - hours on loc		



Office

District I

1625 N. French Dr., Hobbs, NM 88240

District II

1301 W. Grand Avenue, Artesia, NM 88210

District III

1000 Rio Brazos Rd., Aztec, NM 87410

District IV

1220 S. St. Francis Dr., Santa Fe, NM 87505

Energy, Minerals and Natural Resources

Revised March 25, 1999

RECEIVED

JUN 18 2010

OIL CONSERVATION DIVISION

1220 South St. Francis Dr.

Santa Fe, NM 87505

NMOCD ARTESIA

WELL API NO.

30-15-06194

5. Indicate Type of Lease

STATE ☒ FEE ☐

6. State Oil &amp; Gas Lease No.

64-635

7. Lease Name or Unit Agreement Name:

SUNDRY NOTICES AND REPORTS ON WELLS  
(DO NOT USE THIS FORM FOR PROPOSALS TO DRILL OR TO DEEPEN OR PLUG BACK TO A DIFFERENT RESERVOIR. USE "APPLICATION FOR PERMIT" (FORM C-101) FOR SUCH PROPOSALS.)

1. Type of Well:

Oil Well ☐Gas Well ☐

Other

Salt Dome Storage

2. Name of Operator

Local Hills LSF LTD

3. Address of Operator

1231 Old Annu Ha Rd Alamo, Texas 76008

4. Well Location

Unit Letter L : 192.5 feet from the South line and 560 feet from the West lineSection 22Township 12S Range 29E

NMPM

County El Paso

10. Elevation (Show whether DR, RKB, RT, GR, etc.)

11. Check Appropriate Box to Indicate Nature of Notice, Report or Other Data

NOTICE OF INTENTION TO:

PERFORM REMEDIAL WORK ☐ PLUG AND ABANDON ☐TEMPORARILY ABANDON ☐ CHANGE PLANS ☐PULL OR ALTER CASING ☐ MULTIPLE COMPLETION ☐OTHER: ☐

SUBSEQUENT REPORT OF:

REMEDIAL WORK ☐ ALTERING CASING ☐COMMENCE DRILLING OPNS. ☐ PLUG AND ABANDONMENT ☐CASING TEST AND CEMENT JOB ☐OTHER: ☐

12. Describe proposed or completed operations. (Clearly state all pertinent details, and give pertinent dates, including estimated date of starting any proposed work). SEE RULE 1103. For Multiple Completions: Attach wellbore diagram of proposed completion or recompletion.

Source Well for capacity and configuration  
MIT Test (run 300' for 30 min) chart recorded  
If we can't get a good MIT Nipple up and notify OCO

Estimated start date June 22 2010

I hereby certify that the information above is true and complete to the best of my knowledge and belief.

SIGNATURE

John B. Smith

TITLE

Technical Operator

DATE 6/18/10

Type or print name

Telephone No.

(This space for State use)

APPROVED BY

Signed By

Mike Brannan

TITLE

DISTRICT

DATE

6/18/10

Conditions of approval, if any:

Notify OCO 20 hrs. prior to running tests