

NM1 - 38

**GENERAL
CORRESPONDENCE**

YEAR(S):

2005-2002



NEW MEXICO ENERGY, MINERALS and NATURAL RESOURCES DEPARTMENT

BILL RICHARDSON

Governor

Joanna Prukop

Cabinet Secretary

Mark E. Fesmire, P.E.

Director

Oil Conservation Division

May 18, 2005

Mr. Eddie Seay
Saunders Landfarm, LLC
HC 70, Box 7C
Lovington, NM 88260

Re: Application for Waste Management Facility Expansion
Saunders Landfarm located in the
W/2 NW/4 SW/4 of Section 7, Township 14 South, Range 34 East
NMPM, Lea County New Mexico
NMOCD Permit No. NM-1-0038

Dear Mr. Seay:

The New Mexico Oil Conservation Division (NMOCD) has received and reviewed the request from Saunders Landfarm, LLC (Saunders) for a modification to the existing landfarm resulting in a total acreage dedicated of 40 acres, which is an increase of 20 acres.

This modification request is hereby approved. All of the conditions contained in the permit shown above will apply to the additional 20 acres.

NMOCD approval does not relieve Saunders of any liability should its operations at this site prove to have been harmful to public health or the environment. Nor does it relieve Saunders of its responsibility to comply with the rules and regulations of any other local, state, or federal governmental agency.

If you have any questions, contact me at (505) 476-3492 or emartin@state.nm.us

NEW MEXICO OIL CONSERVATION DIVISION

Edwin E. Martin
Environmental Bureau

Cc: NMOCD, Hobbs

LECO
OIL CONTAMINATION
DIVISION

April 15, 2005

NMOCD Environmental
ATTN: Ed Martin
Box 6429
1220 S. Saint Francis Drive
Santa Fe, NM 87504

RE: Saunders Landfarm
Expansion Request

Mr. Martin:

Find within the Legal Notice for the expansion request application to Saunders Landfarm.

If you have any questions, please call.

Thanks,

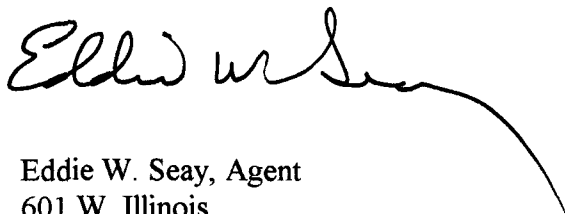

Eddie W. Seay, Agent
601 W. Illinois
Hobbs, NM 88242
(505)392-2236
seay04@leaco.net

Affidavit of Publication

STATE OF NEW MEXICO)

) ss.

COUNTY OF LEA)

Joyce Clemens being first duly sworn on oath deposes and says that she is Advertisting Director of **THE LOVINGTON DAILY LEADER**, a daily newspaper of general paid circulation published in the English language at Lovington, Lea County, New Mexico; that said newspaper has been so published in such county continuously and uninterruptedly for a period in excess of Twenty-six (26) consecutive weeks next prior to the first publication of the notice hereto attached as hereinafter shown; and that said newspaper is in all things duly qualified to publish legal notices within the meaning of Chapter 167 of the 1937 Session Laws of the State of New Mexico.

That the notice which is hereto attached, entitled

Legal Notice

was published in a regular and entire issue of **THE LOVINGTON DAILY LEADER** and not in any supplement thereof, for one (1) day, beginning with the issue of April 1, 2005 and ending with the issue of April 1, 2005.

And that the cost of publishing said notice is the sum of \$ 49.73 which sum has been (Paid) as Court Costs.



Subscribed and sworn to before me this 12th day of April 2005



Debbie Schilling

Notary Public, Lea County, New Mexico

My Commission Expires June 22, 2006

LEGAL NOTICE NOTICE OF PUBLICATION

Notice is hereby given that pursuant to the New Mexico Oil Conservation Division Regulations, the following application has been submitted to the Director of the Oil Conservation Division, 1220 South Saint Frances Drive, Santa Fe, New Mexico 87505, telephone (505) 476-3440:

Saunders Landfarm, Eddie Seay, Agent, 601 W. Illinois, Hobbs, New Mexico 88242, has submitted for approval an application to construct and expand its 711 permitted commercial landfarm, soil remediation facility located in the W 1/2 of NW 1/4 of the SW 1/4 of Section 7, Township 14 South, Range 34 East, NMPM, Lea County, New Mexico. RCRA exempt and non-hazardous soils associated with oil and gas production operations will be remediated by spreading them on the ground surface in 6 inch lifts or less and periodically disking them to enhance biodegradation of contaminants. Ground water most likely to be affected by any accidental discharges at the surface is at a depth of approximately 70 feet with chloride concentration of approximately 64 milligrams per liter and total dissolved solids concentration approximately 409 milligrams per liter. The facility is underlain by Quaternary dune sands and the Ogallala formation. The permit application addresses the con-

struction, operations, spill/leak prevention and monitoring procedures to be incorporated at the proposed site.

Any interested person may obtain further information from the Oil Conservation Division and may submit written comments to the Director of the Oil Conservation Division at the address given above. The application may be viewed at the above address between 8:00 a.m. and 4:00 p.m., Monday thru Friday. Prior to ruling on any proposed application, the Director of the Oil Conservation Division shall allow at least thirty (30) days after the date of publication of this notice during which comments may be submitted and public hearing may be requested by any interested person. Request for public hearing shall set for the seasons why a hearing shall be held. A hearing will be held if the Director determines that there is significant public interest.

If no hearing is held, Director will approve or disapprove the application based on the information available. If a public hearing is held, the Director will approve the application based on the information in the application and information presented at the hearing.

Published in the Lovington Daily Leader April 1, 2005.

District I
1625 N. French Dr., Hobbs, NM 88240
District II
1301 W. Grand Avenue, Artesia, NM 88210
District III
1000 Rio Brazos Road, Aztec, NM 87410
District IV
1220 S. St. Francis Dr., Santa Fe, NM 87505

State of New Mexico
Energy Minerals and Natural Resources
Oil Conservation Division
1220 South St. Francis Dr.
Santa Fe, NM 87505

Form C-137
Revised June 10, 2003

Submit Original Plus 1
Copy to Santa Fe
1 Copy Appropriate
District Office

APPLICATION FOR WASTE MANAGEMENT FACILITY

(Refer to the OCD Guidelines for assistance in completing the application)

☒ Commercial

☐ Centralized

1. Type: ☐ Evaporation ☐ Injection ☐ Other
☒ Solids/Landfarm ☐ Treating Plant

2. Operator: Saunders Landfarm LLC

NM-01-0038

Address: HC 70 Box 7C Lovington, NM 88260

Contact Person: Roy Fort

Phone: (505) 399-2200

3. Location: W 1/2 of NW 1/4 of the SW 1/4
/4 /4 Section 14 S Range 34 E
Submit large scale topographic map showing exact location

4. Is this a modification of an existing facility? ☒ Yes ☐ No Expansion 20 Acres
5. Attach the name and address of the landowner of the facility site and landowners of record within one mile of the site.
6. Attach description of the facility with a diagram indicating location of fences, pits, dikes, and tanks on the facility.
7. Attach designs prepared in accordance with Division guidelines for the construction/installation of the following: pits or ponds, leak-detection systems, aerations systems, enhanced evaporation (spray) systems, waste treating systems, security systems, and landfarm facilities.
8. Attach a contingency plan for reporting and clean-up for spills or releases.
9. Attach a routine inspection and maintenance plan to ensure permit compliance.
10. Attach a closure plan.
11. Attach geological/hydrological evidence demonstrating that disposal of oil field wastes will not adversely impact groundwater. Depth to and quality of ground water must be included.
12. Attach proof that the notice requirements of OCD Rule 711 have been met.
13. Attach a contingency plan in the event of a release of H₂S.
14. Attach such other information as necessary to demonstrate compliance with any other OCD rules, regulations and orders.

15. CERTIFICATION

I hereby certify that the information submitted with this application is true and correct to the best of my knowledge and belief.

Name: Eddie W. Seay

Title: Agent

Signature: Eddie W. Seay

Date: 3/30/2005

E-mail Address: seay04@leaco.net

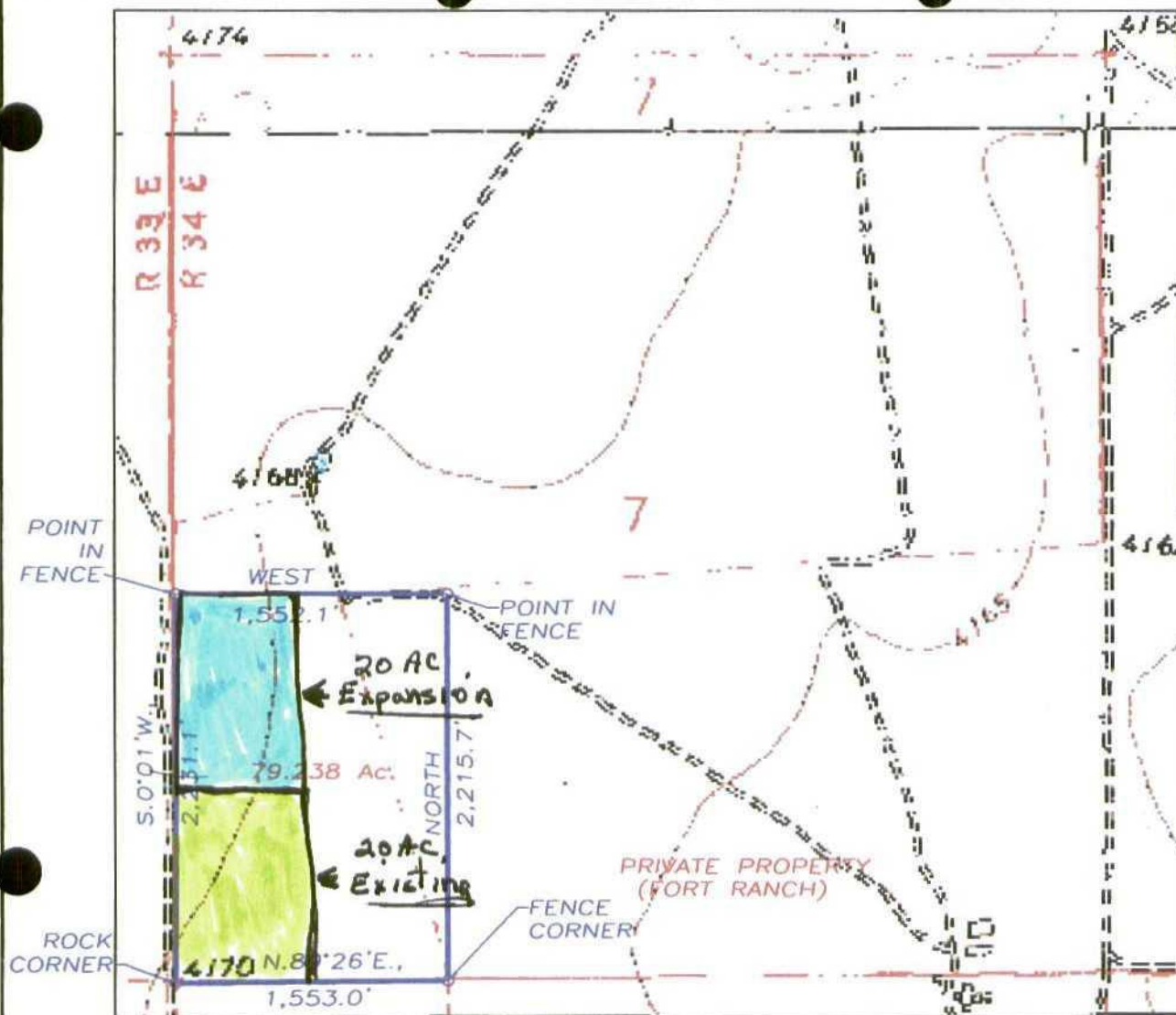

DESCRIPTION:

A TRACT OF LAND LOCATED IN THE SOUTHWEST QUARTER OF SECTION 7, TOWNSHIP 14 SOUTH, RANGE 34 EAST, NMPM, LEA COUNTY, NEW MEXICO, BEING DESCRIBED AS FOLLOWS:

BEGINNING AT THE SOUTHWEST CORNER OF SAID SECTION 7 (ROCK CORNER); THENCE N.89°26'E., 1,553.0 FEET TO A FENCE CORNER POST; THENCE NORTH, 2,215.7 FEET TO A POINT LOCATED IN AN EXISTING FENCE LINE; THENCE WEST, 1,552.1 FEET TO A POINT LOCATED IN AN EXISTING FENCE LINE LOCATED ON THE WEST BOUNDARY OF SAID SECTION 7; THENCE S.0°01'W., 2,231.1, ALONG SAID BOUNDARY LINE FENCE TO THE POINT AND PLACE OF BEGINNING OF SAID TRACT.

SAID TRACT CONTAINS 79.238 ACRES, MORE OR LESS.

1000' 0 1000' 2000'
Scale 1" = 1000'

THE PREPARATION OF THIS PLAT AND THE PERFORMANCE OF THE SURVEY UPON WHICH IT IS BASED WERE DONE UNDER MY DIRECTION AND THE PLAT ACCURATELY DEPICTS THE RESULTS OF SAID SURVEY AND MEET THE REQUIREMENTS OF THE STANDARDS FOR LAND SURVEYS IN NEW MEXICO AS ADOPTED BY THE NEW MEXICO STATE BOARD OF REGISTRATION FOR PROFESSIONAL ENGINEERS AND LAND SURVEYORS.

HERSCHEL L. JONES, L.S. No. 3640

GENERAL SURVEYING COMPANY P.O. BOX 1928
LOVINGTON, NEW MEXICO 88260

ROY D. FORT

79.238 ACRE TRACT OF LAND LOCATED IN SECTION 7, TOWNSHIP 14 SOUTH, RANGE 34 EAST, NMPM, LEA COUNTY, NEW MEXICO.

Survey Date: 8/08/2002	Sheet 1 of 1 Sheets
Drawn By: Ed Blevins	W.O. Number
Date: 8/09/02	Scale 1" = 1000' FORT

**LANDOWNERS OF RECORD WITHIN 1 MILE
AND
NOTICE REQUIREMENT**

Lea County Commissioner
100 N. Main, Suite. 4
Lovington, NM 88260

State of New Mexico Land Office
310 Old Santa Fe Trail
Box 1148
Santa Fe, NM 87514-1148

Troy Fort Family Trust
Box 998
Lovington, NM 88260

Norman Hahn (Landowner)
HC 61, Box 75
Jayton, TX 79524

U.S. Postal ServiceTM
CERTIFIED MAILTM RECEIPT
 (Domestic Mail Only; No Insurance Coverage Provided)

For delivery information visit our website at www.usps.com

LOVINGTON, NM 88260

Postage	\$ 1.06	UNIT ID: 0660
Certified Fee	2.30	Postmark Here
Return Receipt Fee (Endorsement Required)	1.75	Clerk: J04VK0
Restricted Delivery Fee (Endorsement Required)		03/31/05
Total Postage & Fees	\$ 5.11	

Sent To **Troy Fort Family Trust**

Street, Apt. No. or PO Box No. **Box 998**

City, State, ZIP+4[®] **LOVINGTON, NM 88260**

PS Form 3800, June 2002

See Reverse for Instructions

U.S. Postal ServiceTM
CERTIFIED MAILTM RECEIPT
 (Domestic Mail Only; No Insurance Coverage Provided)

For delivery information visit our website at www.usps.com

LOVINGTON, NM 88260

Postage	\$ 1.06	UNIT ID: 0660
Certified Fee	2.30	Postmark Here
Return Receipt Fee (Endorsement Required)	1.75	Clerk: J04VK0
Restricted Delivery Fee (Endorsement Required)		03/31/05
Total Postage & Fees	\$ 5.11	

Sent To **Lea County Commissioner**

Street, Apt. No. or PO Box No. **100 N. Main, Suite 4**

City, State, ZIP+4[®] **LOVINGTON, NM 88260**

PS Form 3800, June 2002

See Reverse for Instructions

U.S. Postal ServiceTM
CERTIFIED MAILTM RECEIPT
 (Domestic Mail Only; No Insurance Coverage Provided)

For delivery information visit our website at www.usps.com

ARROYO SECO, NM 87514

Postage	\$ 1.06	UNIT ID: 0660
Certified Fee	2.30	Postmark Here
Return Receipt Fee (Endorsement Required)	1.75	Clerk: J04VK0
Restricted Delivery Fee (Endorsement Required)		03/31/05
Total Postage & Fees	\$ 5.11	

Sent To **State of New Mexico Land Office**

Street, Apt. No. or PO Box No. **100 Old Santa Fe Trail, Box 1148**

City, State, ZIP+4[®] **Santa Fe, NM 87514-1148**

PS Form 3800, June 2002

See Reverse for Instructions

U.S. Postal ServiceTM
CERTIFIED MAILTM RECEIPT
 (Domestic Mail Only; No Insurance Coverage Provided)

For delivery information visit our website at www.usps.com

JAYTON, TX 79528-9801

Postage	\$ 1.06	UNIT ID: 0660
Certified Fee	2.30	Postmark Here
Return Receipt Fee (Endorsement Required)	1.75	Clerk: J04VK0
Restricted Delivery Fee (Endorsement Required)		03/31/05
Total Postage & Fees	\$ 5.11	

Sent To **Norman Hahn**

Street, Apt. No. or PO Box No. **HC 61, Box 75**

City, State, ZIP+4[®] **JAYTON, TX 79524**

PS Form 3800, June 2002

See Reverse for Instructions

March 30, 2005

Dear Landowner:

Pursuant to the rules of the NMOCD, Saunders Landfarm is seeking application with the New Mexico Oil Conservation Division to operate a commercial land treatment facility. The facility, a 20 acre tract of land, is located in the W 1/2 of the NW 1/4 of the SW 1/4 of Section 7, Tws. 14 S., Range 34 E., Lea Co., New Mexico. The facility is seeking to remediate RCRA exempt and characteristically non-hazardous contaminated soils associated with oil and gas production. The soils are remediated by spreading them on the ground surface in 6 in. lifts or less and periodically disking them to enhance natural remediation of the contaminants. The facility will be owned and operated by Roy Dee Fort.

Any questions about the application may be directed to Eddie W. Seay, (505)392-2236 or 601 W. Illinois, Hobbs, NM 88242. Any protest or comments may be directed to the Oil Conservation Division, Box 6429, 1220 S. Saint Francis Dr., Santa Fe, NM 87505, (505)476-3440, within 30 days.

Thank you,

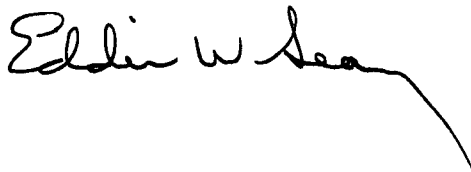
A handwritten signature in cursive script that reads "Eddie W. Seay". The signature is written in dark ink and has a long, sweeping tail that extends downwards and to the right.

Eddie W. Seay, Agent

- 2) Saunders Landfarm
Roy Dee Fort
- 3) W 1/2 of the NW 1/4 of the SW 1/4 of Section 7, Tws. 14 S., Range 34 E., Lea Co.
a 20 acre tract - Expansion.
- 4) No
- 5) Attachment - Landowners of Record within 1 mile.
- 6) The 20 acre proposed expansion will be operated according to OCD guidelines as set forth in the permit.
 - a) The entire facility will be fenced with 4 strain barbed wire.
 - b) A 100 ft. buffer zone will be maintained around the facility.
 - c) Berms will be installed around the site to direct runoff and run-on of rainwater.
These berms will be constructed 3 ft. wide x 2 ft. high, this should control and contain any moisture from a 100 yr. flood. Also, water will not be allowed to pond. Any excess rain will be vacuumed up and taken to an approved disposal.
 - d) All accesses and gates will be locked at all times.
 - e) Soils will only be allowed when landfarm personnel are on location and only with proper documentation.
 - f) The permit area is located approximately 200 yds. North of road C-68, Northwest of Lovington, NM. There are no pipelines running through the property, only an electric line on the extreme South end.
 - g) A sign will be posted at entrance and will detail all the OCD requirements, phone, permit no., name, etc.
- 7) Diagram within.
- 8) Saunders Landfarm will adhere to OCD Rule 116.
 - a) Report any accidental discharge by phone immediately.
 - b) Cleanup and/or remediate according to OCD policy.
 - c) File written reports as necessary.
- 9) Inspection and Maintenance Plan
 - a) The facility will be fenced and gates locked at all times. Personnel will be on location at all times when material is being hauled, and each load will be documented.
 - b) When and if any water accumulated on the property from rain, it will be vacuumed up and hauled to an approved OCD disposal.
 - c) Water may be added to the landfarm from time to time for dust control and to enhance remediation and will help keep any odor down, if that were to occur.
 - d) Berms will be inspected and maintained on a routine basis so as to prevent erosion, especially after rainfall or windstorm.

e) Because a landfarm is designed to remediate contaminated soils and not transfer contaminants into underlying native soil and/or groundwater, "Treatment Zone Monitoring" will be used at the facility. The treatment zone monitoring will consist of:

- 1) Test the background soil at the facility at a depth of 2 to 3 ft. The samples will be analyzed for TPH, BTEX, Cations/Anions and heavy metals using approved EPA methods.
- 2) A treatment zone not to exceed 3 ft. beneath the landfarm will be monitored. Samples will be taken from each cell on a quarterly schedule and analyzed for BTEX and TPH and for BTEX, TPH, Cations/Anions and heavy metals annually. All Sample holes will be filled with an impermeable material such as cement or bentonite. All test results will be submitted to the OCD in Santa Fe.
- 3) Only exempt oil and gas waste will be accepted at the landfarm unless special approval by OCD. The material accepted will have documentation as to where, what company, who delivered it and signed by an authorized company person. The material will be hauled in by truck, spread in 6 in. lifts and disked every other week.
- 4) A new lift may be added only after testing and approval from OCD.

10) Closure Plan: once Saunders has stopped operations, it is estimated that it will take approximately two years to finish remediating what soils are left in the landfarm. We will continue to disk, test, and monitor until facility meets with OCD guidelines. After all criteria is met, the area will be leveled, contoured and seeded.

Closure cost for this two year period is as follows:

(Estimating that there will be 4-five acre cells in use at time of closure)

Analytical tests for 2 years	
BTEX - 8 quarters - \$40.00 x 4	\$ 1,280
TPH - 8 quarters - \$50.00 x 4	\$ 1,600
Metals - 2 years - \$200.00 x 4	\$ 1,600
Cations/Anions - 2 years - \$100.00 x 2	\$ 400

TOTAL	\$ 4,880

Quarterly sampling, time and labor for 4 cells

Labor at \$50.00 per hour

30 Minutes per cell

4 cells equals 2 hours per sampling event plus 1 hr. for report

3 hrs. x \$50.00 x 8 quarters

TOTAL	\$1,200
-------	---------

Disking for two years every two weeks

Actual disking area approximately 15 acres (roads, buffer zone, pipeline, etc.)

\$30.00 per hr. - 30 min. per acre

15 acres x 30 min. x 26 weeks 2 years = 23400 min. = 390 hrs.

390 hrs. x \$30.00 per hour

TOTAL disking & tilling \$11,700

Freshwater as needed

\$120.00 per load

\$120 x 5 loads x 8 events in two years

TOTAL \$ 4,800

Leveling and Contouring Landfarm

D-6 dozer with operator \$75.00 per hr.

1 Hr. per acre.

\$75 x 20 acres

TOTAL \$ 1,500

Revegetation for 20 acres

Tractor and drill \$30.00 per hr. at 30 min. per acre, 20 acres = \$300

Seed cost & material

\$10.00 per lb. at 5 lbs. per acre x 20 acres = \$1,000

TOTAL REVEGETATION \$ 1,300

TOTAL ESTIMATED CLOSURE COST WOULD BE = \$23,380

11) Geology - Hydrology

Geographically, the site is situated in the southeastern corner of New Mexico in central Lea Co., an extension of the High Plains.

The High Plains is underlain by a hard caliche surface and is almost entirely covered by reddish brown dune sand.

The primary source of drinking water for this area is the Ogallala formation. The top of the water formation in the area is approximately 75' with the base at 150' to 175'. The State Engineer information is attached along with a water analysis of a nearby windmill.

12) Notice of requirement to offsets.

13) An open system such as a landfarm should not have an H2S problem. If H2S becomes a problem, proper testing and notification will be conducted.

14) Saunders will adhere to all applicable rules and regulations pertaining to this permit.

Saunders Landfarm

21

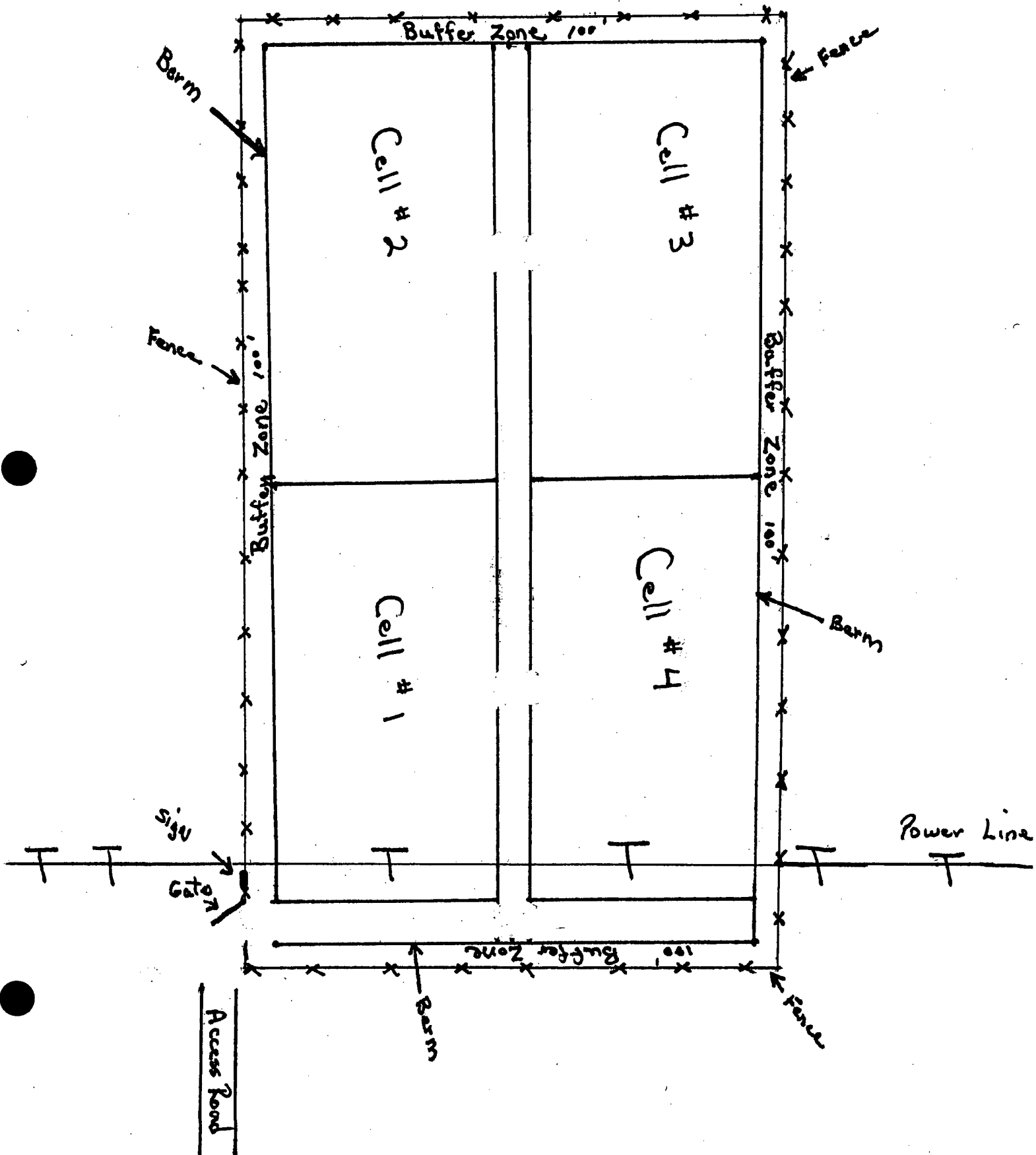

SAUNDERS
LANDFARM
SECT 7-T.14-R.34

Fence

Beam

2 ft

Landfarm with bin lift

Buffer Zone

3 ft

3 ft
Treatment Zone

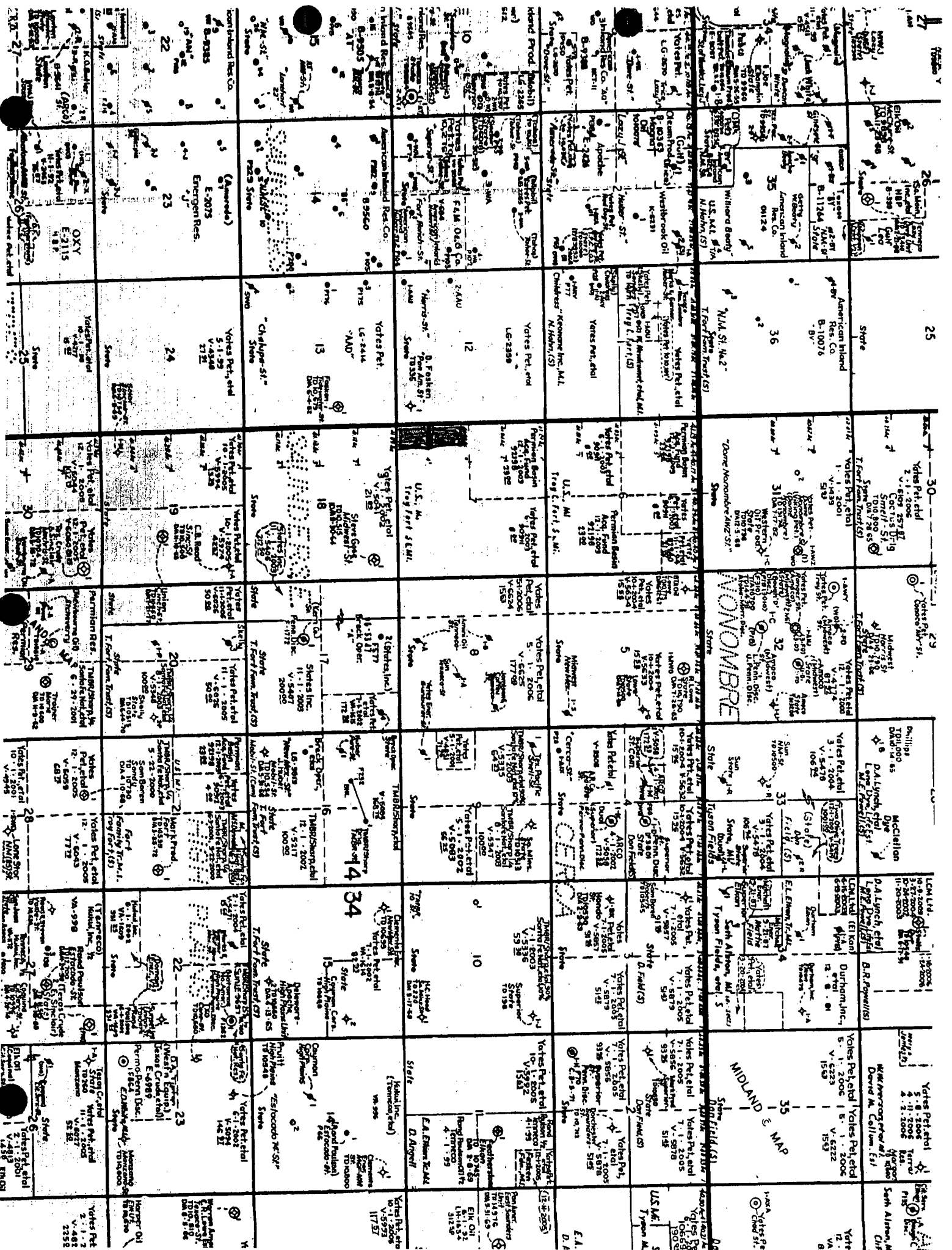

MIDLAND & PERMIAN BASIN

Legend

"N.M. St. No. 2"

T. Fort Conn. Trust (S)

"Dome Nonombre ANW St."

State

NONOMBRE

State

State, M.R.

State, M.R. (Duell)

State, M.R. (Duell)

Yates Pet., et al

Yates Pet. to 10.10.10

Yates Pet. to 10.10.10

Yates Pet. to 10.10.10

Yates Pet. to 10.10.10

Yates Pet. to 10.10.10

Yates Pet. to 10.10.10

Yates Pet. to 10.10.10

Yates Pet. to 10.10.10

Yates Pet. to 10.10.10

Yates Pet. to 10.10.10

Yates Pet. to 10.10.10

Yates Pet. to 10.10.10

Yates Pet. to 10.10.10

Yates Pet. to 10.10.10

Yates Pet. to 10.10.10

Yates Pet. to 10.10.10

Yates Pet. to 10.10.10

Yates Pet. to 10.10.10

Yates Pet. to 10.10.10

Yates Pet. to 10.10.10

Yates Pet. to 10.10.10

Yates Pet. to 10.10.10

Yates Pet. to 10.10.10

Yates Pet. to 10.10.10

Yates Pet. to 10.10.10

Yates Pet. to 10.10.10

Yates Pet. to 10.10.10

Yates Pet. to 10.10.10

Yates Pet. to 10.10.10

Yates Pet. to 10.10.10

Yates Pet. to 10.10.10

Yates Pet. to 10.10.10

Yates Pet. to 10.10.10

Yates Pet. to 10.10.10

Yates Pet. to 10.10.10

Yates Pet. to 10.10.10

Yates Pet. to 10.10.10

Yates Pet. to 10.10.10

Yates Pet. to 10.10.10

Yates Pet. to 10.10.10

Yates Pet. to 10.10.10

Yates Pet. to 10.10.10

State, M.R. (Duell)

State, M.R. (Duell)

State, M.R. (Duell)

State, M.R. (Duell)

State, M.R. (Duell)

State, M.R. (Duell)

State, M.R. (Duell)

State, M.R. (Duell)

State, M.R. (Duell)

State, M.R. (Duell)

State, M.R. (Duell)

State, M.R. (Duell)

State, M.R. (Duell)

State, M.R. (Duell)

State, M.R. (Duell)

State, M.R. (Duell)

State, M.R. (Duell)

State, M.R. (Duell)

State, M.R. (Duell)

State, M.R. (Duell)

State, M.R. (Duell)

State, M.R. (Duell)

State, M.R. (Duell)

State, M.R. (Duell)

State, M.R. (Duell)

State, M.R. (Duell)

State, M.R. (Duell)

State, M.R. (Duell)

State, M.R. (Duell)

State, M.R. (Duell)

State, M.R. (Duell)

State, M.R. (Duell)

State, M.R. (Duell)

State, M.R. (Duell)

State, M.R. (Duell)

State, M.R. (Duell)

State, M.R. (Duell)

State, M.R. (Duell)

State, M.R. (Duell)

State, M.R. (Duell)

State, M.R. (Duell)

State, M.R. (Duell)

State, M.R. (Duell)

State, M.R. (Duell)

State, M.R. (Duell)

State, M.R. (Duell)

State, M.R. (Duell)



ARDINAL LABORATORIES

PHONE (325) 673-7001 • 2111 BEECHWOOD • ABILENE, TX 79603

PHONE (505) 393-2326 • 101 E. MARLAND • HOBBS, NM 88240

ANALYTICAL RESULTS FOR
EDDIE SEAY CONSULTING
ATTN: EDDIE SEAY
601 W. ILLINOIS
HOBBS, NM 88242
FAX TO: (505) 392-6949

Receiving Date: 03/30/05
Reporting Date: 03/31/05
Project Owner: FORT FAMILY
Project Name: SAUNDERS LANDFARM
Project Location: NW OF LOVINGTON, NM

Sampling Date: 03/30/05
Sample Type: GROUNDWATER
Sample Condition: COOL & INTACT
Sample Received By: GP
Analyzed By: AH

LAB NUMBER	SAMPLE ID	Na (mg/L)	Ca (mg/L)	Mg (mg/L)	K (mg/L)	Conductivity (u S/cm)	T-Alkalinity (mgCaCO ₃ /L)
------------	-----------	--------------	--------------	--------------	-------------	--------------------------	--

ANALYSIS DATE:	03/30/05	03/30/05	03/30/05	03/30/05	03/30/05	03/30/05	03/30/05
H9665-1 FORT RANCH #1	44	55	16	6.57	522	168	
Quality Control	NR	58	54	4.90	1322	NR	
True Value QC	NR	50	50	5.00	1413	NR	
% Recovery	NR	116	108	98.0	93.6	NR	
Relative Percent Difference	NR	3.1	3.8	0.8	0.7	NR	
METHODS:	SM3500-Ca-D	3500-Mg E	8049	120.1	310.1		

Cl ⁻ (mg/L)	SO ₄ (mg/L)	CO ₃ (mg/L)	HCO ₃ (mg/L)	pH (s.u.)	TDS (mg/L)
---------------------------	---------------------------	---------------------------	----------------------------	--------------	---------------

ANALYSIS DATE:	03/30/05	03/30/05	03/30/05	03/30/05	03/30/05	03/31/05
H9665-1 FORT RANCH #1	56	59	0	205	6.87	445
Quality Control	998	50.33	NR	961	7.28	NR
True Value QC	1000	50.00	NR	1000	7.00	NR
% Recovery	99.8	101	NR	96.1	104	NR
Relative Percent Difference	1.2	0.2	NR	1.6	4.1	1.4
METHODS:	SM4500-Cl-B	375.4	310.1	310.1	150.1	160.1

Amy Hill
Chemist

3/31/05
Date

PLEASE NOTE: **Liability and Damages.** Cardinal's liability and client's exclusive remedy for any claim arising, whether based in contract or tort, shall be limited to the amount paid by client for analyses. All claims, including those for negligence and any other cause whatsoever shall be deemed waived unless made in writing and received by Cardinal within thirty (30) days after completion of the applicable service. **H9665** shall Cardinal be liable for incidental or consequential damages, including, without limitation, business interruptions, loss of use, or loss of profits incurred by client, its subsidiaries, affiliates or successors arising out of or related to the performance of services hereunder by Cardinal, regardless of whether such claim is based upon any of the above-stated reasons or otherwise.



ARDINAL LABORATORIES

PHONE (325) 673-7001 • 2111 BEECHWOOD • ABILENE, TX 79603

PHONE (505) 393-2326 • 101 E. MARLAND • HOBBS, NM 88240

ANALYTICAL RESULTS FOR
EDDIE SEAY CONSULTING
ATTN: EDDIE SEAY
601 W. ILLINOIS
HOBBS, NM 88242
FAX TO: (505) 392-6949

Receiving Date: 03/30/05
Reporting Date: 03/31/05
Project Owner: FORT FAMILY
Project Name: SAUNDERS LANDFARM
Project Location: NW OF LOVINGTON, NM

Analysis Date: 03/30/05
Sampling Date: 03/30/05
Sample Type: GROUNDWATER
Sample Condition: COOL & INTACT
Sample Received By: GP
Analyzed By: GP

LAB NUMBER SAMPLE ID TPH
(ppm)

H9665-1	FORT RANCH #1	29.2
Quality Control		290
True Value QC		300
% Recovery		96.7
Relative Percent Difference		0.3

METHOD: EPA 600/4-79-020 418.1

Chemist

03/31/2005
Date

PLEASE NOTE: **Liability and Damages.** Cardinal's liability and client's exclusive remedy for any claim arising, whether based in contract or tort, shall be limited to the amount paid by client for analyses. All claims, including those for negligence and any other cause whatsoever shall be deemed waived unless made in writing and received by Cardinal within thirty (30) days after completion of the applicable service. **H9665** shall Cardinal be liable for incidental or consequential damages, including, without limitation, business interruptions, loss of use, or loss of profits incurred by client, its subsidiaries, affiliates or successors arising out of or related to the performance of services hereunder by Cardinal, regardless of whether such claim is based upon any of the above-stated reasons or otherwise.



2111 Beechwood, Abilene, TX 79603 101 East Marland, Hobbs, NM 88240

(915) 673-7001 Fax (915) 673-7020 (505) 393-2326 Fax (505) 393-2476

Page ____ of ____

CHAIN-OF-CUSTODY AND ANALYSIS REQUEST

[illegible]

Owner# 0060288
FORT, TROY C FAMILY TRUST

|R=res,N=non res| full values
NLand 19488 N-imp 3480

BOX 998

OVINGTON, NM 88260 0000
Dist 280 fin 000 Taxbl 7656

---PROPERTY DESCRIPTIONS---	CODE/DESCRIPTION	QTY	RATE 1/3	VALUE
4000602880003	BK-000 PG-00000			
SECTION-07 TOWNSHIP-14S RANGE-34E				
644.18 AC ALL				

CURRENT

CMD-7=EOJ,9=Reselect

14619	L	06600	6000 BILLY F	248	T06	85/02/18	SED	145.32E.14.2332	4268.00	VT	51	619
14620	L	06600	6000 BILLY F	248	T06	76/08/06	SED	145.32E.14.2332	4268.00	VT	51	619
24168	L	06600	6000 BILLY F	248	T06	90/07/17	SED	145.32E.14.2332	4268.00	DP	51	619
14621	L	04315	TULK J M	290	T06	79/10/25	SED	145.32E.18.11113	4371.00	VT	51	619
14622	L	04315	TULK J M	290	T06	84/11/27	SED	145.32E.18.11113	4371.00	VT	51	619
24169	L	04315	TULK J M	290	T06	90/07/17	SED	145.32E.18.11113	4371.00	VT	51	619
14623	L		6000 BILLY F	0	T06	26/09/30	DEC	145.32E.22.4224	4299.00	DP	46	513
14624	L		MEDLIN ESTATE	0	T06	16/07/08	SED	145.32E.29.14411	4348.00	DP	33	501
14625	L		MEDLIN ESTATE	0	T06	05/02/19	SED	145.32E.29.14411	4348.00	DP	35	490
14626	L	06652	DEAN JERRY	225	T06	76/07/08	SED	145.32E.35.33432	4272.00	DP	36	525
14627	L	06652	DEAN JERRY	225	T06	84/11/27	SED	145.32E.35.33432	4272.00	DP	95	607
24171	L	06652	DEAN JERRY	225	T06	90/06/26	SED	145.32E.35.33432	4272.00	DP	75	571
14628	L		DEAN JERRY	220	T06	79/11/19	SED	145.32E.36.14224	4261.00	DP	26	513
14629	L		DEAN JERRY	220	T06	84/11/27	SED	145.32E.36.14224	4261.00	DP	8	509
14630	L	05261	TULK GERALDINE	175	T06	79/11/19	SED	145.32E.07.21222	4268.00	VT	46	651
14631	L	05261	TULK GERALDINE	175	T06	84/11/27	SED	145.32E.07.21222	4268.00	VT	51	649
24173	L	05261	TULK GERALDINE	175	T06	90/07/17	SED	145.32E.07.21222	4268.00	DP	91	696
14632	L	02787	HILBURN RAY	150	T06	79/11/19	SED	145.32E.14.12334	4192.00	DP	42	610
14633	L	02787	HILBURN RAY	150	T06	84/11/27	SED	145.32E.14.12334	4192.00	DP	43	600
24174	L	02787	HILBURN RAY	150	T06	90/06/23	SED	145.32E.14.12334	4192.00	DP	87	616
14634	L		HILBURN TRUST	0	T06	61/05/03	SED	145.32E.24.42422	4167.00	DP	66	610
14635	L		HILBURN TRUST	0	T06	84/11/29	SED	145.32E.24.42422	4167.00	DP	47	619
14637	L		GULF WARREN	0	T06	79/11/19	SED	145.32E.27.13332	4204.00	DP	48	700
14638	L		GULF WARREN	0	T06	84/11/12	SED	145.32E.27.13332	4204.00	DP	54	700
14639	L		GULF WARREN	127	T06	83/08/24	SED	145.32E.27.23312	4195.00	15E126	37	577
14640	L		GULF WARREN	0	T06	61/05/03	SED	145.32E.34.12233	0.00	DP	56	520
14641	L	01911	GULF WARREN	325	T06	61/05/03	SED	145.32E.34.13320	4201.00	DP	42	570
14642	L	01912	GULF WARREN	269	T06	61/05/03	SED	145.32E.34.13444	4197.00	DP	56	500
14643	L	01912	GULF WARREN	269	T06	71/08/18	SED	145.32E.34.13444	4197.00	DP	66	830
14645	L		GRAY J M	131	T06	61/05/03	SED	145.32E.35.41233	4180.00	DP	80	700
14646	L		ETCHEVERY JOHN	0	T06	79/11/15	SED	145.32E.36.144134	4172.00	DP	34	579
14647	L		ETCHEVERY JOHN	0	T06	84/11/12	SED	145.32E.36.144134	4172.00	DP	43	600
14648	L		ETCHEVERY JOHN	0	T06	85/03/07	SED	145.32E.07.13431	4170.00	DP	45	648
14649	L		FORT TROY	83	T06	85/03/07	SED	145.32E.08.12310	4159.00	DP	76	940
14650	L		FORT TROY	0	T06	85/03/07	SED	145.32E.09.11424	4141.00	DP	45	708
14651	L		ANDERSON M A	0	T06	79/11/08	SED	145.32E.11.24420	4096.00	DP	30	607
14652	L		ANDERSON M A	0	T06	84/11/12	SED	145.32E.11.24420	4096.00	DP	54	730
14653	L		FORT TROY	0	T06	79/11/16	SED	145.32E.16.23430	4127.00	DP	47	748
14654	L		FORT TROY	0	T06	84/11/12	SED	145.32E.16.23430	4127.00	DP	45	720
14655	L		ETCHEVERY JOHN	0	T06	79/11/15	SED	145.32E.29.43332	4134.00	DP	64	855
14656	L		ETCHEVERY JOHN	0	T06	84/11/12	SED	145.32E.29.43332	4134.00	DP	66	880
14657	L		FORT TROY	0	T06	79/11/15	SED	145.32E.34.22412	4096.00	10AK	20	609
14658	L		FORT TROY	0	T06	85/07/25	SED	145.32E.34.23112	4096.00	DP	34	447
14659	L		ELKAN CLARA	63	T06	79/11/15	SED	145.32E.03.43241	4025.00	DP	40	610
14660	L		ELKAN CLARA	63	T06	84/11/28	SED	145.32E.03.43241	4025.00	DP	31	617
14661	L		ELKAN CLARA	80	T06	79/11/08	SED	145.32E.06.33434	4076.00	DP	36	673
14662	L		ELKAN CLARA	80	T06	84/11/28	SED	145.32E.06.33434	4076.00	DP	36	635
14663	L		ELKAN CLARA	113	T06	79/11/15	SED	145.32E.25.23434	3976.00	DP	38	687

GRWES

10/22/2002

Slul	Slsec	Slitwn	Slmors	Slrng	Sleorw	Spotloc	Addlocinfo	Datasourc1	Datewlevl1	Waterlevl1
A	12	14	S	33	E	223144		SEO	02/17/196	78.69
A	12	14	S	33	E	223322		SEO	02/14/198	72.09
H	13	14	S	33	E	243211		SEO	01/30/199	73.39
E	7	14	S	34	E	13431		SEO	02/14/198	70.77
C	8	14	S	34	E	12310		SEO	01/30/199	63.45

NOTICE OF PUBLICATION

Notice is hereby given that pursuant to the New Mexico Oil Conservation Division Regulations, the following application has been submitted to the Director of the Oil Conservation Division, 1220 South Saint Frances Drive, Santa Fe, New Mexico 87505, telephone (505)476-3440:

Saunders Landfarm, Eddie Seay, Agent, 601 W. Illinois, Hobbs, New Mexico 88242, has submitted for approval an application to construct and expand its 711 permitted commercial landfarm, soil remediation facility located in the W 1/2 of NW 1/4 of the SW 1/4 of Section 7, Township 14 South, Range 34 East, NMPM, Lea County, New Mexico. RCRA exempt and non-hazardous soils associated with oil and gas production operations will be remediated by spreading them on the ground surface in 6 inch lifts or less and periodically disking them to enhance biodegradation of contaminants. Ground water most likely to be affected by any accidental discharges at the surface is at a depth of approximately 70 feet with chloride concentration of approximately 64 milligrams per liter and total dissolved solids concentration approximately 409 milligrams per liter. The facility is underlain by Quaternary dune sands and the Ogallala formation. The permit application addresses the construction, operations, spill/leak prevention and monitoring procedures to be incorporated at the proposed site.

Any interested person may obtain further information from the Oil Conservation Division and may submit written comments to the Director of the Oil Conservation Division at the address given above. The application may be viewed at the above address between 8:00 am and 4:00 pm, Monday thru Friday. Prior to ruling on any proposed application, the Director of the Oil Conservation Division shall allow at least thirty (30) days after the date of publication of this notice during which comments may be submitted and public hearing may be requested by any interested person. Request for public hearing shall set forth the reasons why a hearing shall be held. A hearing will be held if the Director determines that there is significant public interest.

If no hearing is held, Director will approve or disapprove the application based on the information available. If a public hearing is held, the Director will approve the application based on the information in the application and information presented at the hearing.



NEW MEXICO ENERGY, MINERALS and NATURAL RESOURCES DEPARTMENT

BILL RICHARDSON

Governor

Joanna Prukop

Cabinet Secretary

Mark E. Fesmire, P.E.

Director

Oil Conservation Division

March 11, 2005

Mr. Roy D. Fort
Saunders Landfarm, LLC
394 State Highway 206
Lovington, NM 88260

Re: Saunders Commercial Landfarm
NMOCD Permit NM-1-038

Dear Mr. Fort:

The above surface waste management facility was inspected by the New Mexico Oil Conservation Division on February 14, 2005 and found the site to be well managed and maintained. No permit deficiencies were noted at the time of the inspection. Please extend my thanks to Mr. Eddie Seay for his cooperation during the inspection.

If you have any questions, contact me at (505) 476-3492 or emartin@state.nm.us

NEW MEXICO OIL CONSERVATION DIVISION

Edwin E. Martin
Environmental Engineer

cc: NMOCD, Hobbs



Saunders
Landfarm, L.L.C.

OCD NM-01-0038
W2 SW2 SW4 SEC7 T14S, R343
EMERGENCY PHONE #
505-399-2200 / 505-631-9202

2. 14. 2005

January 18, 2005

RECEIVED

JAN 21 2005

NMOCD Environmental
ATTN: Ed Martin
Box 6429
1220 S. Saint Francis Drive
Santa Fe, NM 87504

Oil Conservation Division
1220 S. Saint Francis Drive
Santa Fe, NM 87505

RE: Saunders Landfarm

Mr. Martin:

Find attached a C-137 noting modifications to the original permit and the signed document from the Saunders operators.

First of all, the address has been changed for any correspondence with Saunders. The new address is HC 70 Box 7C, Lovington, NM 88260. Secondly, Saunders plans on receiving drill cutting materials from oil and gas reserve pits. These pits contain drilling mud, oil residue, formation soil and small amounts of chloride material. We will accept only bulk material free of fluid. All material will be kept isolated, spread and disked as permit requires.

It is my belief that unless you have fluid to cause the salts to become mobile, it will not adversely affect public health or the environment. For our own protection and the protection of the groundwater, we plan to install a down gradient monitor well in the future. This well will be monitored on a regular schedule with results maintained in our files.

If you have any questions or need additional information, please call.

Sincerely,

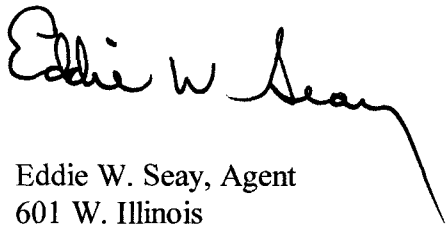

Eddie W. Seay, Agent
601 W. Illinois
Hobbs, NM 88242
(505)392-2236
e-mail: seay04@leaco.net

District I
1625 N. French Dr., Hobbs, NM 88240
District II
1301 W. Grand Avenue, Artesia, NM 88210
District III
1000 Rio Brazos Road, Aztec, NM 87410
District IV
1220 S. St. Francis Dr., Santa Fe, NM 87505

State of New Mexico
Energy Minerals and Natural Resources
Oil Conservation Division
1220 South St. Francis Dr.
Santa Fe, NM 87505

Form C-137
Revised June 10, 2003
Submit Original Plus 1
Copy to Santa Fe
1 Copy Appropriate
District Office

APPLICATION FOR WASTE MANAGEMENT FACILITY

(Refer to the OCD Guidelines for assistance in completing the application)

☐ Commercial ☐ Centralized

1. Type: ☐ Evaporation ☐ Injection ☐ Other
☒ Solids/Landfarm ☐ Treating Plant

2. Operator: Fort Ranch (Saunders Landfarm)

Address: HC 70 Box 7C Lovington, NM 88260

Contact Person: Roy Fort Phone: (505) 399-2200

W 1/2 of SW 1/4 of SW 1/4

3. Location: /4 /4 Section 7 Township 14S Range 34E

Submit large scale topographic map showing exact location

4. Is this a modification of an existing facility? ☒ Yes ☐ No
5. Attach the name and address of the landowner of the facility site and landowners of record within one mile of the site.
6. Attach description of the facility with a diagram indicating location of fences, pits, dikes, and tanks on the facility.
7. Attach designs prepared in accordance with Division guidelines for the construction/installation of the following: pits or ponds, leak-detection systems, aerations systems, enhanced evaporation (spray) systems, waste treating systems, security systems, and landfarm facilities.
8. Attach a contingency plan for reporting and clean-up for spills or releases.
9. Attach a routine inspection and maintenance plan to ensure permit compliance.
10. Attach a closure plan.
11. Attach geological/hydrological evidence demonstrating that disposal of oil field wastes will not adversely impact groundwater. Depth to and quality of ground water must be included.
12. Attach proof that the notice requirements of OCD Rule 711 have been met.
13. Attach a contingency plan in the event of a release of H₂S.
14. Attach such other information as necessary to demonstrate compliance with any other OCD rules, regulations and orders.

15. CERTIFICATION

I hereby certify that the information submitted with this application is true and correct to the best of my knowledge and belief.

Name: Eddie W. Seay

Title: Agent

Signature: Eddie W. Seay

Date: 1-19-05

E-mail Address: seay04@leaco.net



NEW MEXICO ENERGY, MINERALS and NATURAL RESOURCES DEPARTMENT

BILL RICHARDSON

Governor

Joanna Prukop

Cabinet Secretary

September 17, 2004

Mark E. Fesmire, P.E.

Director

Oil Conservation Division

Mr. Roy D. Fort
Saunders Landfarm, LLC
394 State Highway 206
Lovington, NM 88260

Dear Mr. Fort:

Since the New Mexico Oil Conservation Division (NMOCD) promulgated Rule 50 covering pits and below-grade tanks, there has arisen a need, in certain circumstances, for operators to transport their drill cuttings off-site and dispose of them.

NMOCD Rule 711, as it pertains to landfarms, does not specifically address the issue of exempt oilfield wastes that may be contaminated with salts. Your landfarm application and permit were written with only hydrocarbon-contaminated soils in mind. Salt-contaminated wastes cause the following problems:

1. Lessening the effectiveness of the biodegradation capacity of your landfarm
2. Rapid leachability causing adverse effects on groundwater

If you want to accept salt-contaminated cuttings or any other salt-contaminated wastes, your 711 permit must be modified to ensure that your acceptance of those wastes will not adversely affect public health or the environment.

Please check one of the following:

☒ I have accepted or intend to accept salt-contaminated wastes in my landfarm. An OCD form C-137, applying for a modification to my 711 permit is attached. Included, as an attachment, is a demonstration that the accepted salt-contaminated soils will not adversely affect groundwater in the foreseeable future. (Closure requirements will also require modification to ensure the protection of groundwater. Should your acceptance of salt-contaminated wastes prove detrimental to groundwater, future liability for such damage rests with the landfarm operator).

☐ I do not intend to accept salt-contaminated wastes in my landfarm. Should this condition change, I will submit an OCD Form C-137 for a modification to my 711 permit at that time.

New Mexico Oil Conservation Division

Attn: Ed Martin

1220 S. St. Francis

Santa Fe, NM 87505

This letter must be returned to the above address no later than October 31, 2004. An extension of time may be granted if you contact this office no later than that date.

If you have any questions, contact Ed Martin (505) 476-3492 or emartin@state.nm.us

La Jean Burnett
Signed *La Jean Burnett*

Date *1-12-05*

Oil Conservation Division * 1220 South St. Francis Drive * Santa Fe, New Mexico 87505
Phone: (505) 476-3440 * Fax (505) 476-3462 * <http://www.emnrd.state.nm.us>



NEW MEXICO ENERGY, MINERALS and NATURAL RESOURCES DEPARTMENT

BILL RICHARDSON

Governor

Joanna Prukop

Cabinet Secretary

September 17, 2004

Mark E. Fesmire, P.E.

Director

Oil Conservation Division

Mr. Roy D. Fort
Saunders Landfarm, LLC
394 State Highway 206
Lovington, NM 88260

Dear Mr. Fort:

Since the New Mexico Oil Conservation Division (NMOCD) promulgated Rule 50 covering pits and below-grade tanks, there has arisen a need, in certain circumstances, for operators to transport their drill cuttings off-site and dispose of them.

NMOCD Rule 711, as it pertains to landfarms, does not specifically address the issue of exempt oilfield wastes that may be contaminated with salts. Your landfarm application and permit were written with only hydrocarbon-contaminated soils in mind. Salt-contaminated wastes cause the following problems:

1. Lessening the effectiveness of the biodegradation capacity of your landfarm
2. Rapid leachability causing adverse effects on groundwater

If you want to accept salt-contaminated cuttings or any other salt-contaminated wastes, your 711 permit must be modified to ensure that your acceptance of those wastes will not adversely affect public health or the environment.

Please check one of the following:

☐ I have accepted or intend to accept salt-contaminated wastes in my landfarm. An OCD form C-137, applying for a modification to my 711 permit is attached. Included, as an attachment, is a demonstration that the accepted salt-contaminated soils will not adversely affect groundwater in the foreseeable future. (Closure requirements will also require modification to ensure the protection of groundwater. Should your acceptance of salt-contaminated wastes prove detrimental to groundwater, future liability for such damage rests with the landfarm operator).

☐ I do not intend to accept salt-contaminated wastes in my landfarm. Should this condition change, I will submit an OCD Form C-137 for a modification to my 711 permit at that time.

New Mexico Oil Conservation Division
Attn: Ed Martin
1220 S. St. Francis
Santa Fe, NM 87505

This letter must be returned to the above address no later than October 31, 2004. An extension of time may be granted if you contact this office no later than that date.

If you have any questions, contact Ed Martin (505) 476-3492 or emartin@state.nm.us

Signed _____

Date _____



NEW MEXICO ENERGY, MINERALS and NATURAL RESOURCES DEPARTMENT

BILL RICHARDSON

Governor

Joanna Prukop
Cabinet Secretary

September 3, 2003

Lori Wrotenberg

Director

Oil Conservation Division

Mr. Roy D. Fort
Saunders Landfarm, L.L.C.
394 State Hwy. 206
Lovington, NM 88260

RE: Inspection Report
Saunders Landfarm, L.L.C. Permit NM-01-0038
W/2 SW/2 SW/4 of Section 7, Township 14 South, Range 34 East, NMPM,
Lea County, New Mexico

Dear Mr. Fort:

The New Mexico Oil Conservation Division (OCD) inspected Saunders Landfarm, L.L.C. (Saunders) on August 11, 2003. The OCD found the facility to be under the final stages of construction. The facility had a locking gate, fence and was bermed. The sign for the facility was in place and it contained all of the required information, however, it did contain a type-o. The Range was written as R 343 instead of R 34 E. Saunders must correct the legal location on the entrance sign. At the time of the inspection waste had not yet been accepted into the facility. A file review shows that Saunders has submitted the background analytical report for the soil at the facility. A review of the financial assurance portion of Permit NM-01-0038 finds that the OCD has not yet received the \$25,000 required financial assurance. Saunders may not operate or receive any waste into the facility until the financial assurance has been received and approved by the OCD.

Saunders shall provide the OCD with a description of how the deficiency will be corrected and a time as to when it will be completed. Saunders must respond to the permit deficiency by October 3, 2003

Please give me a call at (505) 476-3488 if you have any questions.

Sincerely

Martyne J. Kielling

xc: Hobbs OCD Office

Kieling, Martyne

From: Kieling, Martyne
Sent: Friday, November 08, 2002 9:24 AM
To: Valdes, Kathy
Subject: For the next docket

Kathy,

Attached please find a notice to be placed in the next docket to go out.



DOCKET.doc

Thanks so much!!

Martyne J. Kieling
Martyne J. Kieling
Environmental Geologist

NOTICE

Notice is hereby given that pursuant to the New Mexico Oil Conservation Division Regulations, the following application has been submitted to the Director of the Oil Conservation Division, 1220 South Saint Frances Drive, Santa Fe, New Mexico 87505, Telephone (505) 476-3440:

Saunders Landfarm, Eddie Seay, Agent, 601 W Illinois, Hobbs, New Mexico, 88242 has submitted for approval an application to construct and operate a Rule 711 commercial surface waste management facility located in the S/2 NE/4 and the W/2 SW/4 SW/4 of Section 7, Township 14 South, Range 34 East, NMPM, Lea County, New Mexico. Hydrocarbon contaminated soils associated with oil and gas production operations will be remediated by spreading them on the ground surface in 6 inch lifts or less and periodically disking them to enhance biodegradation of contaminants. Ground water most likely to be affected by any accidental discharges at the surface is at a depth of approximately 70 feet with chloride concentration of approximately 64 milligrams per liter and total dissolved solids concentration approximately 409 milligrams per liter. The facility is underlain by Quaternary dune sands and the Ogallala Formation. The permit application addresses the construction, operations, spill/leak prevention and monitoring procedures to be incorporated at the proposed site.

Any interested person may obtain further information from the Oil Conservation Division and may submit written comments to the Director of the Oil Conservation Division at the address given above. The application may be viewed at the above address or at or at the Hobbs district office at 1625 N. French Drive, Hobbs, New Mexico between 8:00 a.m. and 4:00 p.m., Monday thru Friday. Prior to ruling on any proposed application, the Director of the Oil Conservation Division shall allow at least thirty (30) days after the date of publication of this notice during which comments may be submitted and public hearing may be requested by any interested person. Request for public hearing shall set forth the reasons why a hearing shall be held. A hearing will be held if the director determines that there is significant public interest.



NEW MEXICO ENERGY, MINERALS and NATURAL RESOURCES DEPARTMENT

GARY E. JOHNSON
Governor
Betty Rivera
Cabinet Secretary

Lori Wrotenberg
Director
Oil Conservation Division

November 8, 2002

CERTIFIED MAIL
RETURN RECEIPT NO. 7001-1940-0004-3929-8171

Mr. Eddie Seay
Saunders Landfarm
601 W. Illinois
Hobbs, NM 88242

**RE: Public Notice for Saunders Landfarm
Commercial Landfarm Permit Application
W/2 SW/4 SW/4 of Section 7, Township 14 South, Range 34 East, NMPM,
Lea County, New Mexico**

Dear Mr. Seay:

The New Mexico Oil Conservation Division (OCD) has received the Saunders Landfarm application for a commercial waste management facility dated October 28, 2002. The application proposes the construction of a landfarm soil remediation OCD Rule 711 facility. The facility is located in the W/2 SW/4 SW/4 of Section 7, Township 14 South, Range 34 East, NMPM, Lea County, New Mexico

Based on the information provided with the application Form C-137 the OCD has prepared a public notice statement that Saunders Landfarm must published in the Lovington Daily Leader newspaper. Saunders Landfarm must send the original certified affidavit of publication from the Lovington Daily Leader to the OCD Santa Fe office and a copy to the appropriate District office.

In addition, Saunders Landfarm must give written notice to all surface owners of record within one mile of the proposed facility and to the county commission that the proposed facility is to be located.

If you have any questions please do not hesitate to contact me at (505) 476-3488.

Sincerely,

Martyne J. Kieling
Environmental Geologist

xc: with attachments: Hobbs OCD Office

Oil Conservation Division * 1220 South St. Francis Drive * Santa Fe, New Mexico 87505
Phone: (505) 476-3440 * Fax (505) 476-3462 * <http://www.emnrd.state.nm.us>

NOTICE OF PUBLICATION

Notice is hereby given that pursuant to the New Mexico Oil Conservation Division Regulations, the following application has been submitted to the Director of the Oil Conservation Division, 1220 South Saint Frances Drive, Santa Fe, New Mexico 87505, Telephone (505) 476-3440:

Saunders Landfarm, Eddie Seay, Agent, 601 W Illinois, Hobbs, New Mexico, 88242, has submitted for approval an application to construct and operate a Rule 711 commercial landfarm soils remediation facility located the S/2 NE/4 and the W/2 SW/4 SW/4 of Section 7, Township 14 South, Range 34 East, NMPM, Lea County, New Mexico. Hydrocarbon contaminated soils associated with oil and gas production operations will be remediated by spreading them on the ground surface in 6 inch lifts or less and periodically disking them to enhance biodegradation of contaminants. Ground water most likely to be affected by any accidental discharges at the surface is at a depth of approximately 70 feet with chloride concentration of approximately 64 milligrams per liter and total dissolved solids concentration approximately 409 milligrams per liter. The facility is underlain by Quaternary dune sands and the Ogallala Formation. The permit application addresses the construction, operations, spill/leak prevention and monitoring procedures to be incorporated at the proposed site.

Any interested person may obtain further information from the Oil Conservation Division and may submit written comments to the Director of the Oil Conservation Division at the address given above. The application may be viewed at the above address between 8:00 a.m. and 4:00 p.m., Monday thru Friday. Prior to ruling on any proposed application, the Director of the Oil Conservation Division shall allow at least thirty (30) days after the date of publication of this notice during which comments may be submitted and public hearing may be requested by any interested person. Request for public hearing shall set forth the reasons why a hearing shall be held. A hearing will be held if the director determines that there is significant public interest.

If no hearing is held, the Director will approve or disapprove the application based on the information available. If a public hearing is held, the Director will approve the application based on the information in the application and information presented at the hearing.

RECEIVED

DEC 02 2002

Environmental Bureau
Oil Conservation Division

November 26, 2002

Martyne J. Kieling
NMOCD Environmental
Box 6429
1220 S. Saint Francis Drive
Santa Fe, NM 87504

RE: Saunders Landfarm

Mrs. Kieling:

Find within the legal advertisement as you requested. If you have any questions, please call.

Sincerely,

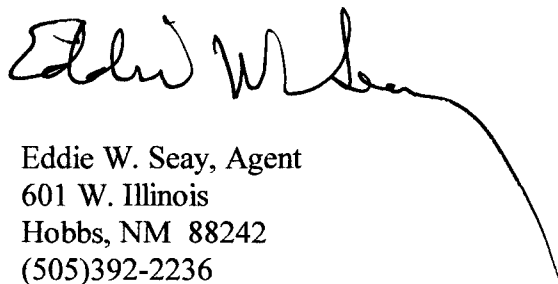

Eddie W. Seay, Agent
601 W. Illinois
Hobbs, NM 88242
(505)392-2236

Affidavit of Publication

STATE OF NEW MEXICO)
) ss.
COUNTY OF LEA)

Joyce Clemens being first duly sworn on oath deposes and says that she is Advertising Director of **THE LOVINGTON DAILY LEADER**, a daily newspaper of general paid circulation published in the English language at Lovington, Lea County, New Mexico; that said newspaper has been so published in such county continuously and uninterruptedly for a period in excess of Twenty-six (26) consecutive weeks next prior to the first publication of the notice hereto attached as hereinafter shown; and that said newspaper is in all things duly qualified to publish legal notices within the meaning of Chapter 167 of the 1937 Session Laws of the State of New Mexico.

That the notice which is hereto attached, entitled

Legal Notice

was published in a regular and entire issue of **THE LOVINGTON DAILY LEADER** and not in any supplement thereof, for one (1) day, beginning with the issue of November 12, 2002 and ending with the issue of November 12, 2002.

And that the cost of publishing said notice is the sum of \$ 49.50 which sum has been (Paid) as Court Costs.

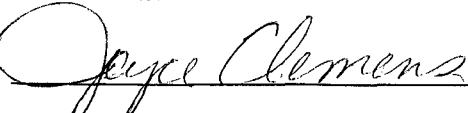

Subscribed and sworn to before me this 19th day of November 2002

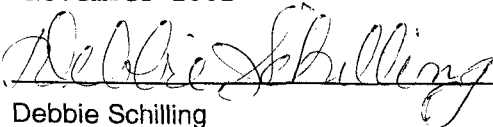

Debbie Schilling

Notary Public, Lea County, New Mexico

My Commission Expires June 22, 2006

Mexico. Hydrocarbon contaminated soils associated with oil and gas production operations will be remediated by spreading them on the ground surface in 6 inch lifts or less and periodically disk-ing them to enhance biodegradation of contaminants. Ground water most likely to be affected by any accidental discharges at the surface is at a depth of approximately 70 feet with chloride concentration of approximately 64 milligrams per liter and total dissolved solids concentration approximately 409 milligrams per liter. The facility is underlain by Quaternary dune sands and the Ogallals Formation. The permit application addresses the construction, operations, spill/leak prevention and monitoring procedures to be incorporate at the proposed site.

Any interested person may obtain further information from the Oil Conservation Division and may submit written comments to the Director of the Oil Conservation Division at the address given above. The application may be viewed at the above address between 8:00 a.m. and 4:00 p.m., Monday thru Friday. Prior to ruling on any proposed application, the Director of the Oil Conservation Division shall allow at least thirty (30) days after the date of publication of this notice during which comments may be submitted and public hearing may be requested by any interested person. Request for public hearing shall set forth the reasons why a hearing shall be held. A hearing will be held if the director determines that there is significant public interest.

If no hearing is held, the Director will approve or disapprove the application based on the information available. If a public hearing is held, the Director will approve the application based on the information in the application and information presented at the hearing.

Published in the Lovington Daily Leader November 12, 2002

LEGAL NOTICE NOTICE OF PUBLICATION

Notice is hereby given that pursuant to the New Mexico Oil Conservation Division Regulations, the following application has been submitted to the Director of the Oil Conservation Division, 1220 South Saint Frances Drive, Santa Fe, New Mexico 87505, Telephone (505) 476-3440:

Saunders Landfarm, Eddie Seay, Agent, 601 W. Illinois, Hobbs, New Mexico, 88242, has submitted for approval an application to construct and operate a Rule 711 commercial landfarm soils remediation facility located the S/2 NE/4 and the W/2 SW/4 SW/4 of Section 7, Township 14 South, Range 34 East, NMPM, Lea County, New

Kieling, Martyne

From: Kieling, Martyne
Sent: Friday, November 08, 2002 9:24 AM
To: Valdes, Kathy
Subject: For the next docket

Kathy,

Attached please find a notice to be placed in the next docket to go out.



DOCKET.doc

Thanks so much!!

Martyne J. Kieling

Martyne J. Kieling
Environmental Geologist

NOTICE OF PUBLICATION

Notice is hereby given that pursuant to the New Mexico Oil Conservation Division Regulations, the following application has been submitted to the Director of the Oil Conservation Division, 1220 South Saint Frances Drive, Santa Fe, New Mexico 87505, Telephone (505) 476-3440:

Saunders Landfarm, Eddie Seay, Agent, 601 W Illinois, Hobbs, New Mexico, 88242, has submitted for approval an application to construct and operate a Rule 711 commercial landfarm soils remediation facility located the S/2 NE/4 and the W/2 SW/4 SW/4 of Section 7, Township 14 South, Range 34 East, NMPM, Lea County, New Mexico. Hydrocarbon contaminated soils associated with oil and gas production operations will be remediated by spreading them on the ground surface in 6 inch lifts or less and periodically disking them to enhance biodegradation of contaminants. Ground water most likely to be affected by any accidental discharges at the surface is at a depth of approximately 70 feet with chloride concentration of approximately 64 milligrams per liter and total dissolved solids concentration approximately 409 milligrams per liter. The facility is underlain by Quaternary dune sands and the Ogallala Formation. The permit application addresses the construction, operations, spill/leak prevention and monitoring procedures to be incorporated at the proposed site.

Any interested person may obtain further information from the Oil Conservation Division and may submit written comments to the Director of the Oil Conservation Division at the address given above. The application may be viewed at the above address between 8:00 a.m. and 4:00 p.m., Monday thru Friday. Prior to ruling on any proposed application, the Director of the Oil Conservation Division shall allow at least thirty (30) days after the date of publication of this notice during which comments may be submitted and public hearing may be requested by any interested person. Request for public hearing shall set forth the reasons why a hearing shall be held. A hearing will be held if the director determines that there is significant public interest.

If no hearing is held, the Director will approve or disapprove the application based on the information available. If a public hearing is held, the Director will approve the application based on the information in the application and information presented at the hearing.



NEW MEXICO ENERGY, MINERALS and NATURAL RESOURCES DEPARTMENT

GARY E. JOHNSON
Governor
Betty Rivera
Cabinet Secretary

Lori Wrotenberg
Director
Oil Conservation Division

November 8, 2002

CERTIFIED MAIL
RETURN RECEIPT NO. 7001-1940-0004-3929-8171

Mr. Eddie Seay
Saunders Landfarm
601 W. Illinois
Hobbs, NM 88242

**RE: Public Notice for Saunders Landfarm
Commercial Landfarm Permit Application
W/2 SW/4 SW/4 of Section 7, Township 14 South, Range 34 East, NMPM,
Lea County, New Mexico**

Dear Mr. Seay:

The New Mexico Oil Conservation Division (OCD) has received the Saunders Landfarm application for a commercial waste management facility dated October 28, 2002. The application proposes the construction of a landfarm soil remediation OCD Rule 711 facility. The facility is located in the W/2 SW/4 SW/4 of Section 7, Township 14 South, Range 34 East, NMPM, Lea County, New Mexico

Based on the information provided with the application Form C-137 the OCD has prepared a public notice statement that Saunders Landfarm must published in the Lovington Daily Leader newspaper. Saunders Landfarm must send the original certified affidavit of publication from the Lovington Daily Leader to the OCD Santa Fe office and a copy to the appropriate District office.

In addition, Saunders Landfarm must give written notice to all surface owners of record within one mile of the proposed facility and to the county commission that the proposed facility is to be located.

If you have any questions please do not hesitate to contact me at (505) 476-3488.

Sincerely,

Martyne J. Kieling
Environmental Geologist

xc: with attachments: Hobbs OCD Office

Oil Conservation Division * 1220 South St. Francis Drive * Santa Fe, New Mexico 87505
Phone: (505) 476-3440 * Fax (505) 476-3462 * <http://www.emnrd.state.nm.us>

NOTICE

Notice is hereby given that pursuant to the New Mexico Oil Conservation Division Regulations, the following application has been submitted to the Director of the Oil Conservation Division, 1220 South Saint Frances Drive, Santa Fe, New Mexico 87505, Telephone (505) 476-3440:

Saunders Landfarm, Eddie Seay, Agent, 601 W Illinois, Hobbs, New Mexico, 88242 has submitted for approval an application to construct and operate a Rule 711 commercial surface waste management facility located in the S/2 NE/4 and the W/2 SW/4 SW/4 of Section 7, Township 14 South, Range 34 East, NMPM, Lea County, New Mexico. Hydrocarbon contaminated soils associated with oil and gas production operations will be remediated by spreading them on the ground surface in 6 inch lifts or less and periodically disking them to enhance biodegradation of contaminants. Ground water most likely to be affected by any accidental discharges at the surface is at a depth of approximately 70 feet with chloride concentration of approximately 64 milligrams per liter and total dissolved solids concentration approximately 409 milligrams per liter. The facility is underlain by Quaternary dune sands and the Ogallala Formation. The permit application addresses the construction, operations, spill/leak prevention and monitoring procedures to be incorporated at the proposed site.

Any interested person may obtain further information from the Oil Conservation Division and may submit written comments to the Director of the Oil Conservation Division at the address given above. The application may be viewed at the above address or at or at the Hobbs district office at 1625 N. French Drive, Hobbs, New Mexico between 8:00 a.m. and 4:00 p.m., Monday thru Friday. Prior to ruling on any proposed application, the Director of the Oil Conservation Division shall allow at least thirty (30) days after the date of publication of this notice during which comments may be submitted and public hearing may be requested by any interested person. Request for public hearing shall set forth the reasons why a hearing shall be held. A hearing will be held if the director determines that there is significant public interest.

District I - (505) 393-6161
P. O. Box 1980
Hobbs, NM 88241-1980
District II - (505) 748-1283
811 S. First
Artesia, NM 88210
District III - (505) 334-6178
1000 Rio Brazos Road
Aztec, NM 87410
District IV - (505) 827-7131

New Mexico
Energy Minerals and Natural Resources Department
Oil Conservation Division
2040 South Pacheco Street
Santa Fe, New Mexico 87505
(505) 827-7131

Form C-137
Originated 8/8/95

RECEIVED

OCT 30 2002

Environmental Bureau
Oil Conservation Division

Submit Original
Plus 1 Copy
to Santa Fe
1 Copy to appropriate
District Office

APPLICATION FOR WASTE MANAGEMENT FACILITY
(Refer to the OCD Guidelines for assistance in completing the application)

☐ Commercial

☐ Centralized

1. Type: ☐ Evaporation ☐ Injection ☐ Other
☒ Solids/Landfarm ☐ Treating Plant
2. Operator: Fort Ranch (Saunders Landfarm)
Address: 394 State Hwy 206, Lovington, NM 88260
Contact Person: Roy Dee Fort Phone: (505) 399-2200
W 1/2 of SW 1/4 of SW 1/4
3. Location: XXX Section 7 Township 14 S. Range 34 E.
Submit large scale topographic map showing exact location
4. Is this a modification of an existing facility? ☐ Yes ☒ No
5. Attach the name and address of the landowner of the facility site and landowners of record within one mile of the site.
6. Attach description of the facility with a diagram indicating location of fences, pits, dikes, and tanks on the facility.
7. Attach designs prepared in accordance with Division guidelines for the construction/installation of the following: pits or ponds, leak-detection systems, aerations systems, enhanced evaporation (spray) systems, waste treating systems, security systems, and landfarm facilities.
8. Attach a contingency plan for reporting and clean-up for spills or releases.
9. Attach a routine inspection and maintenance plan to ensure permit compliance.
10. Attach a closure plan.
11. Attach geological/hydrological evidence demonstrating that disposal of oil field wastes will not adversely impact groundwater. Depth to and quality of ground water must be included.
12. Attach proof that the notice requirements of OCD Rule 711 have been met.
13. Attach a contingency plan in the event of a release of H₂S.
14. Attach such other information as necessary to demonstrate compliance with any other OCD rules, regulations and orders.
15. CERTIFICATION

I hereby certify that the information submitted with this application is true and correct to the best of my knowledge and belief.

Name: Eddie W. Seay

Title: Agent

Signature: Eddie W. Seay

Date: 10-28-02

- 2) Saunders Landfarm
Roy Dee Fort
- 3) W 1/2 of the SW 1/4 of the SW 1/4 of Section 7, Tws. 14 S., Range 34 E., Lea Co.
a 20 acre tract
- 4) No
- 5) Attachment - Landowners of Record within 1 mile.
- 6) The 20 acre proposed site will be operated according to OCD guidelines as set forth in the permit.
 - a) The entire facility will be fenced with 4 strain barbed wire.
 - b) A 100 ft. buffer zone will be maintained around the facility.
 - c) Berms will be installed around the site to direct runoff and run-on of rainwater.
These berms will be constructed 3 ft. wide x 2 ft. high, this should control and contain any moisture from a 100 yr. flood. Also, water will not be allowed to pond. Any excess rain will be vacuumed up and taken to an approved disposal.
 - d) All accesses and gates will be locked at all times.
 - e) Soils will only be allowed when landfarm personnel are on location and only with proper documentation.
 - f) The permit area is located approximately 200 yds. North of road C-68, Northwest of Lovington, NM. There are no pipelines running through the property, only an electric line on the extreme South end.
 - g) A sign will be posted at entrance and will detail all the OCD requirements, phone, permit no., name, etc.
- 7) Diagram within.
- 8) Saunders Landfarm will adhere to OCD Rule 116.
 - a) Report any accidental discharge by phone immediately.
 - b) Cleanup and/or remediate according to OCD policy.
 - c) File written reports as necessary.
- 9) Inspection and Maintenance Plan
 - a) The facility will be fenced and gates locked at all times. Personnel will be on location at all times when material is being hauled, and each load will be documented.
 - b) When and if any water accumulated on the property from rain, it will be vacuumed up and hauled to an approved OCD disposal.
 - c) Water may be added to the landfarm from time to time for dust control and to enhance remediation and will help keep any odor down, if that were to occur.
 - d) Berms will be inspected and maintained on a routine basis so as to prevent erosion, especially after rainfall or windstorm.

e) Because a landfarm is designed to remediate contaminated soils and not transfer contaminants into underlying native soil and/or groundwater, "Treatment Zone Monitoring" will be used at the facility. The treatment zone monitoring will consist of:

- 1) Test the background soil at the facility at a depth of 2 to 3 ft. The samples will be analyzed for TPH, BTEX, Cations/Anions and heavy metals using approved EPA methods.
- 2) A treatment zone not to exceed 3 ft. beneath the landfarm will be monitored. Samples will be taken from each cell on a quarterly schedule and analyzed for BTEX and TPH and for BTEX, TPH, Cations/Anions and heavy metals annually. All Sample holes will be filled with an impermeable material such as cement or bentonite. All test results will be submitted to the OCD in Santa Fe.
- 3) Only exempt oil and gas waste will be accepted at the landfarm unless special approval by OCD. The material accepted will have documentation as to where, what company, who delivered it and signed by an authorized company person. The material will be hauled in by truck, spread in 6 in. lifts and disked every other week.
- 4) A new lift may be added only after testing and approval from OCD.

10) Closure Plan: once Saunders has stopped operations, it is estimated that it will take approximately two years to finish remediating what soils are left in the landfarm. We will continue to disk, test, and monitor until facility meets with OCD guidelines. After all criteria is met, the area will be leveled, contoured and seeded.

Closure cost for this two year period is as follows:

(Estimating that there will be 4-five acre cells in use at time of closure)

Analytical tests for 2 years	
BTEX - 8 quarters - \$40.00 x 4	\$ 1,280
TPH - 8 quarters - \$50.00 x 4	\$ 1,600
Metals - 2 years - \$200.00 x 4	\$ 1,600
Cations/Anions - 2 years - \$100.00 x 2	\$ 400

TOTAL	\$ 4,880

Quarterly sampling, time and labor for 4 cells

Labor at \$50.00 per hour

30 Minutes per cell

4 cells equals 2 hours per sampling event plus 1 hr. for report

3 hrs. x \$50.00 x 8 quarters

TOTAL	\$1,200
-------	---------

**LANDOWNERS OF RECORD WITHIN 1 MILE
AND
NOTICE REQUIREMENT**

Lea County Commissioner
100 N. Main, Suite. 4
Lovington, NM 88260

State of New Mexico Land Office
310 Old Santa Fe Trail
Box 1148
Santa Fe, NM 87514-1148

Troy Fort Family Trust
Box 998
Lovington, NM 88260

Norman Hahn (Landowner)
HC 61, Box 75
Jayton, TX 79524

October 25, 2002

Dear Landowner:

Pursuant to the rules of the NMOCD, Saunders Landfarm is seeking application with the New Mexico Oil Conservation Division to operate a commercial land treatment facility. The facility, a 20 acre tract of land, is located in the W 1/2 of the SW 1/4 of the SW 1/4 of Section 7, Tws. 14 S., Range 34 E., Lea Co., New Mexico. The facility is seeking to remediate RCRA exempt and characteristically non-hazardous hydrocarbon contaminated soils associated with oil and gas production. The soils are remediated by spreading them on the ground surface in 6 in. lifts or less and periodically disking them to enhance natural remediation of the contaminants. The facility will be owned and operated by Roy Dee Fort.

Any questions about the application may be directed to Eddie W. Seay, (505)392-2236 or 601 W. Illinois, Hobbs, NM 88242. Any protest or comments may be directed to the Oil Conservation Division, Box 6429, 1220 S. Saint Francis Dr., Santa Fe, NM 87505, (505)476-3440, within 30 days.

Thank you,

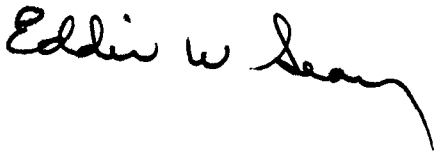
A handwritten signature in cursive script that reads "Eddie W. Seay". The signature is written in dark ink and is positioned above the typed name.

Eddie W. Seay, Agent

7001 2510 0007 2764 8930

U.S. Postal Service
CERTIFIED MAIL RECEIPT
 (Domestic Mail Only; No Insurance Coverage Provided)

ARROYO, NM 87514
OFFICIAL USE

Postage	\$ 1.06	UNIT ID: 0640
Certified Fee	2.30	
Return Receipt Fee (Endorsement Required)	1.75	
Restricted Delivery Fee (Endorsement Required)		
Total Postage & Fees	\$ 5.11	

Sent To **State Land Office**
310 Old Santa Fe Trail
 Street, Apt. No.,
 or PO Box No. **Box 1148**
 City, State, ZIP+4 **Santa Fe, NM 87514-1148**

PS Form 3800, January 2001

See Reverse for Instructions

U.S. Postal Service
CERTIFIED MAIL RECEIPT
 (Domestic Mail Only; No Insurance Coverage Provided)

LOVINGTON, NM 88260
OFFICIAL USE

Postage	\$ 1.06	UNIT ID: 0640
Certified Fee	2.30	
Return Receipt Fee (Endorsement Required)	1.75	
Restricted Delivery Fee (Endorsement Required)		
Total Postage & Fees	\$ 5.11	

Sent To **Lea County Commissioner**
100 N. Main, Suite 4
 Street, Apt. No.,
 or PO Box No. **Box 998**
 City, State, ZIP+4 **Lovington, NM 88260**

PS Form 3800, January 2001

See Reverse for Instructions

7001 2510 0007 2764 8916

U.S. Postal Service
CERTIFIED MAIL RECEIPT
 (Domestic Mail Only; No Insurance Coverage Provided)

JAYTON, TX 79528-9801
OFFICIAL USE

Postage	\$ 1.06	UNIT ID: 0640
Certified Fee	2.30	
Return Receipt Fee (Endorsement Required)	1.75	
Restricted Delivery Fee (Endorsement Required)		
Total Postage & Fees	\$ 5.11	

Sent To **Norman Hahn**
HC 61 Box 75
 Street, Apt. No.,
 or PO Box No. **Box 75**
 City, State, ZIP+4 **Jayton, TX 79528**

PS Form 3800, January 2001

See Reverse for Instructions

7001 2510 0007 2764 8923

U.S. Postal Service
CERTIFIED MAIL RECEIPT
 (Domestic Mail Only; No Insurance Coverage Provided)

LOVINGTON, NM 88260
OFFICIAL USE

Postage	\$ 1.06	UNIT ID: 0640
Certified Fee	2.30	
Return Receipt Fee (Endorsement Required)	1.75	
Restricted Delivery Fee (Endorsement Required)		
Total Postage & Fees	\$ 5.11	

Sent To **Troy Fort Family Trust**
Box 998
 Street, Apt. No.,
 or PO Box No. **Box 998**
 City, State, ZIP+4 **Lovington, NM 88260**

PS Form 3800, January 2001

See Reverse for Instructions

Saunders Landfarm

N
1

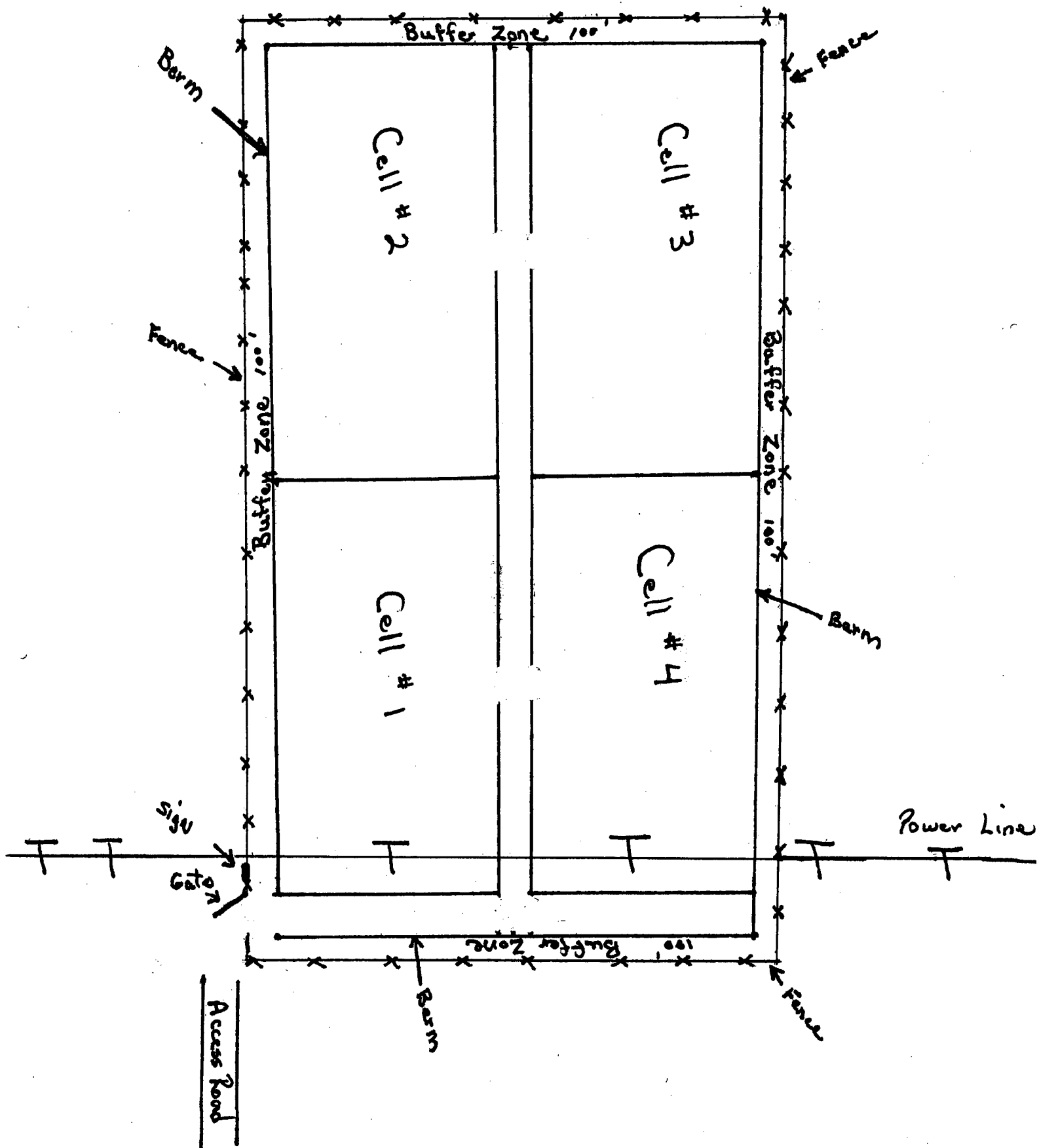

SAUNDERS
LANDFARM
SECT 7-T.14-R.34

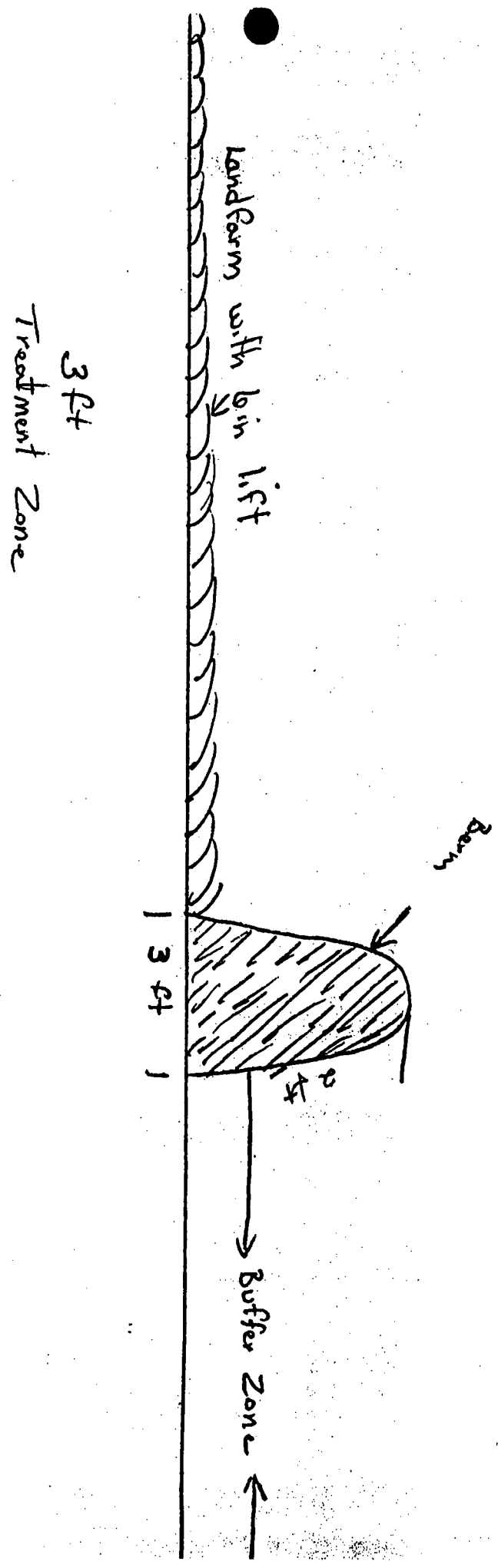

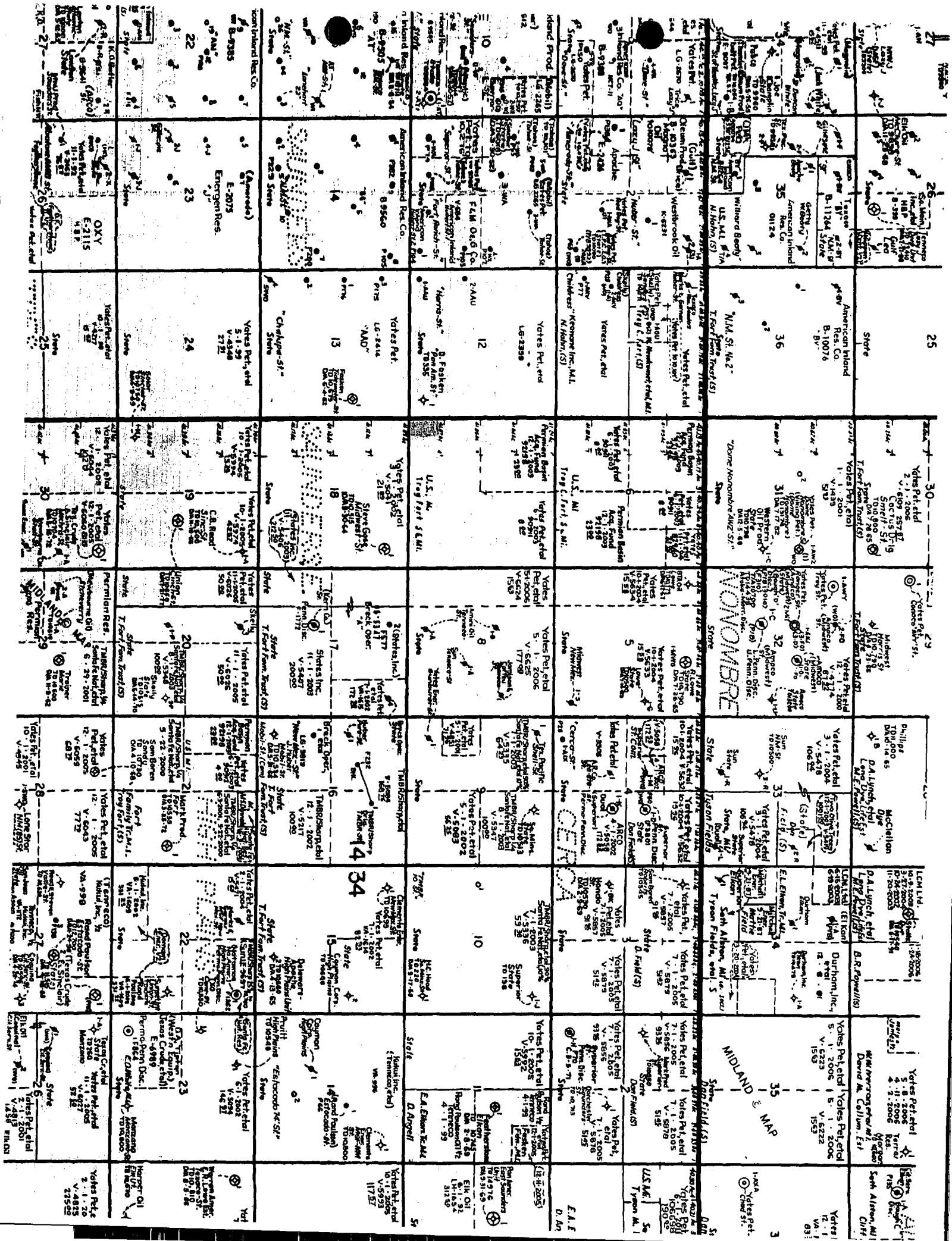

51

7

✦

Sam Bay Roberts
T01054

香金



100

Q.

100



2

10

10

10

Ω

Ω

Owner# 0060288
FORT, TROY C FAMILY TRUST

|R=res,N=non res| full values
NLand 19488 N-Imp 3480

BOX 998

LOVINGTON, NM 88260 0000

Dist 280 fin 000 Taxbl 7656

---PROPERTY DESCRIPTIONS---

CODE/DESCRIPTION

QTY

RATE 1/3 VALUE

4000602880003 BK-000 PG-00000

SECTION-07 TOWNSHIP-14S RANGE-34E

644.18 AC ALL

CURRENT

CMD-7=EOJ,9=Reselect

14619	L	06600	6000 BILLY F	248	T06	85/02/18	SED	51K	145.32E.14.22372	4288.00	VT	1	146
14620	L	06600	6000 BILLY F	248	T06	76/08/06	SED	51K	145.32E.14.22372	4288.00	VT	1	146
24168	L	06600	6000 BILLY F	248	T06	90/07/17	SED	51K	145.32E.14.22372	4288.00	DP	1	146
14621	L	04315	TULK J W	290	T06	79/10/25	SED	51K	145.32E.18.111113	4371.00	VT	1	146
14622	L	04315	TULK J W	290	T06	84/11/27	SED	51K	145.32E.18.111113	4371.00	VT	1	146
24169	L	04315	TULK J W	290	T06	90/07/17	SED	51K	145.32E.18.111113	4371.00	VT	1	146
14623	L		6000 BILLY F	0	T06	76/09/30	DEC	51K	145.32E.22.42724	4299.00	DP	46	310
14624	L		MEDLIN ESTATE	0	T06	76/07/08	SED	51K	145.32E.29.144111	4348.00	DP	33	501
14625	L		MEDLIN ESTATE	0	T06	85/02/19	SED	51K	145.32E.29.144111	4348.00	DP	35	490
14626	L	06652	DEAN JERRY	225	T06	76/07/08	SED	51K	145.32E.35.534432	4272.00	DP	36	525
14627	L	06652	DEAN JERRY	225	T06	84/11/27	SED	51K	145.32E.35.534432	4272.00	DP	95	607
24171	L	06652	DEAN JERRY	225	T06	90/06/26	SED	51K	145.32E.35.534432	4272.00	DP	75	571
14628	L		DEAN JERRY	220	T06	79/11/19	SED	51K	145.32E.36.142224	4261.00	DP	26	513
14629	L		DEAN JERRY	220	T06	84/11/27	SED	51K	145.32E.36.142224	4261.00	DP	8	509
14630	L	05261	TULK GERALDINE	175	T06	79/11/15	SED	51K	145.33E.07.21222	4268.00	VT	46	651
14631	L	05261	TULK GERALDINE	175	T06	84/11/27	SED	51K	145.33E.07.21222	4268.00	VT	51	649
24173	L	05261	TULK GERALDINE	175	T06	90/07/17	SED	51K	145.33E.07.21222	4268.00	DP	91	696
14632	L	02787	HILBURN RAY	150	T06	79/11/15	SED	51K	145.33E.14.12313A	4192.00	DP	42	610
14633	L	02787	HILBURN RAY	150	T06	84/11/12	SED	51K	145.33E.14.12313A	4192.00	DP	43	600
24174	L	02787	HILBURN RAY	150	T06	90/06/25	SED	51K	145.33E.14.12313A	4192.00	DP	87	616
14634	L		HILBURN TRUST	0	T06	61/05/03	SED	51K	145.33E.24.42422	4167.00	DP	66	610
14635	L		HILBURN TRUST	0	T06	84/11/29	SED	51K	145.33E.24.42422	4167.00	DP	47	619
14637	L			0	T06	79/11/19	SED	51K	145.33E.27.13332	4204.00	DP	48	700
14638	L			0	T06	84/11/12	SED	51K	145.33E.27.13332	4204.00	DP	54	700
14639	L			127	T06	83/08/24	SED	51K	145.33E.27.223712	4195.00	TS&E126	37	577
14640	L			0	T06	61/05/03	SED	51K	145.33E.34.12233	0.00	DP	56	520
14641	L	01911	GULF WARREN	325	T06	61/05/03	SED	51K	145.33E.34.33330	4201.00	DP	42	570
14642	L	01912	GULF WARREN	269	T06	61/05/03	SED	51K	145.33E.34.34444	4197.00	DP	56	500
14643	L	01912	GULF WARREN	269	T06	71/08/18	SED	51K	145.33E.34.34444	4197.00	DP	66	830
14645	L		GRAY J W	131	T06	61/05/03	SED	51K	145.33E.35.41233	4180.00	DP	80	700
14646	L		ETCHEVERY JOHN	0	T06	79/11/15	SED	51K	145.33E.36.144143A	4172.00	DP	34	579
14647	L		ETCHEVERY JOHN	0	T06	84/11/12	SED	51K	145.33E.36.144143A	4172.00	DP	43	600
14648	L		ETCHEVERY JOHN	0	T06	85/03/07	SED	51K	145.34E.07.13431	4170.00	DP	45	648
14649	L		FORT TROY	83	T06	85/03/07	SED	51K	145.34E.08.12310	4159.00	DP	76	940
14650	L		FORT TROY	0	T06	85/03/07	SED	51K	145.34E.09.11424	4141.00	DP	45	708
14651	L		ANDERSON W A	0	T06	79/11/08	SED	51K	145.34E.11.24420	4096.00	DP	30	607
14652	L		ANDERSON W A	0	T06	84/11/12	SED	51K	145.34E.11.24420	4096.00	DP	54	730
14653	L		FORT TROY	0	T06	79/11/16	SED	51K	145.34E.16.23430	4127.00	DP	47	748
14654	L		FORT TROY	0	T06	84/11/12	SED	51K	145.34E.16.23430	4127.00	DP	45	720
14655	L		ETCHEVERY JOHN	0	T06	79/11/15	SED	51K	145.34E.29.43332	4136.00	DP	64	855
14656	L		ETCHEVERY JOHN	0	T06	84/11/12	SED	51K	145.34E.29.43332	4136.00	DP	66	880
14657	L		FORT TROY	0	T06	79/11/15	SED	51K	145.34E.34.22112	4096.00	TANK	20	609
14658	L		FORT TROY	0	T06	85/07/25	SED	51K	145.34E.34.22112	4096.00	DP	34	447
14659	L		ELKAN CLARA	63	T06	79/11/15	SED	51K	145.35E.03.43241	4025.00	DP	40	610
14660	L		ELKAN CLARA	63	T06	84/11/28	SED	51K	145.35E.03.43241	4025.00	DP	31	617
14661	L		ELKAN CLARA	80	T06	79/11/08	SED	51K	145.35E.06.32434	4078.00	DP	36	673
14662	L		ELKAN CLARA	80	T06	84/11/28	SED	51K	145.35E.06.32434	4078.00	DP	36	635
14663	L		MISSING H J	115	T06	79/11/15	SED	1RR	145.35E.25.22434	3976.00	DP	38	687

GRWES

10/22/2002

Slul	Slsec	Slitwn	Slmors	Slrng	Sleorw	Spotloc	Addlocinfo	Datasourc1	Datelevl1	Waterlevl1
A	12	14	S	33	E	223144		SEO	02/17/196	78.69
A	12	14	S	33	E	223322		SEO	02/14/198	72.09
H	13	14	S	33	E	243211		SEO	01/30/199	73.39
E	7	14	S	34	E	13431		SEO	02/14/198	70.77
C	8	14	S	34	E	12310		SEO	01/30/199	63.45



ARDINAL LABORATORIES

PHONE (915) 673-7001 • 2111 BEECHWOOD • ABILENE, TX 79603

PHONE (505) 393-2326 • 101 E. MARLAND • HOBBS, NM 88240

ANALYTICAL RESULTS FOR
EDDIE SEAY CONSULTING
ATTN: EDDIE SEAY
601 W. ILLINOIS
HOBBS, NM 88242
FAX TO:

Receiving Date: 10/10/02
Reporting Date: 10/15/02
Project Number: SAUNDERS
Project Name: SAUNDERS LANDFARM
Project Location: NW OF LOVINGTON

Sampling Date: 10/10/02
Sample Type: GROUNDWATER
Sample Condition: COOL & INTACT
Sample Received By: AH
Analyzed By: AH

LAB NUMBER SAMPLE ID	P-Alkalinity (mg/L)	T-Alkalinity (mg/L)	Hardness (mg/L)	Chloride (mg/L)	Sulfates (mg/L)	pH (s.u.)
ANALYSIS DATE	10/14/02	10/14/02	10/14/02	10/14/02	10/14/02	10/14/02
H7118-1 FORT RANCH #1	0	138	219	64	295	7.33
Quality Control	NR	NR	48	970	49.34	6.96
True Value QC	NR	NR	50	1000	50.00	7.00
% Recovery	NR	NR	96.0	97.0	98.7	99.4
Relative Percent Difference	NR	NR	0	8.0	0.2	0.1

METHODS: EPA 600/4-79-020	-	-	130.2	-	375.4	150.1
Standard Method	2320 B	2320 B	-	4500-Cl-B	-	-

LAB NUMBER SAMPLE ID	Hydroxides (mg/L)	Carbonate (mg/L)	Bicarbonat (mg/L)	Conductivity (umhos/cm)	TDS (mg/L)
ANALYSIS DATE	10/14/02	10/14/02	10/14/02	10/14/02	10/15/02
H7118-1 FORT RANCH #1	0	0	168	647	409
Quality Control	NR	NR	1056	1489	NR
True Value QC	NR	NR	1000	1413	NR
% Recovery	NR	NR	106	105	NR
Relative Percent Difference	NR	NR	8.1	0.3	8.8

METHODS: EPA 600/4-79-020	-	-	-	120.1	160.1
Standard Method	2320 B	2320 B	2320 B	-	-

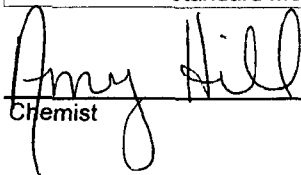
Chemist

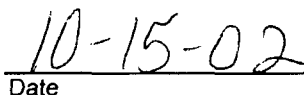
Date

PLEASE NOTE: Liability and Damages. Cardinal's liability and client's exclusive remedy for any claim arising, whether based in contract or tort, shall be limited to the amount paid by client for analyses. All claims, including those for negligence and any other cause whatsoever shall be deemed waived unless made in writing and received by Cardinal within thirty (30) days after completion of the applicable service. In no event shall Cardinal be liable for incidental or consequential damages, including, without limitation, business interruptions, loss of use, or loss of profits incurred by client, its subsidiaries, affiliates or successors arising out of or related to the performance of services hereunder by Cardinal, regardless of whether such claim is based upon any of the above-stated reasons or otherwise.



ARDINAL LABORATORIES

PHONE (915) 673-7001 • 2111 BEECHWOOD • ABILENE, TX 79603

PHONE (505) 393-2326 • 101 E. MARLAND • HOBBS, NM 88240

ANALYTICAL RESULTS FOR
EDDIE SEAY CONSULTING
ATTN: EDDIE SEAY
601 W. ILLINOIS
HOBBS, NM 88232
FAX TO:

Receiving Date: 10/10/02
Reporting Date: 10/11/02
Project Owner: FORT
Project Name: SAUNDERS LANDFARM
Project Location: NW LOVINGTON

Analysis Date: 10/10/02
Sampling Date: 10/10/02
Sample Type: GROUNDWATER
Sample Condition: COOL & INTACT
Sample Received By: AH
Analyzed By: BC

LAB NUMBER SAMPLE ID TPH
(mg/Kg)

H7118-1	FORT RANCH #1	<1.0
Quality Control		37.92
True Value QC		40.00
% Recovery		94.8
Relative Percent Difference		2.7

METHOD: EPA 418.1

Chemist

Date



CHAIN-OF-CUSTODY AND ANALYSIS REQUEST

ANALYSIS REQUEST

[illegible]

+ Cardinal cannot accept verbal changes. Please fax written changes to 915-673-7020.

SECTION 7, TOWNSHIP 14 SOUTH, RANGE 34 EAST, NMPM, LEA COUNTY, NEW MEXICO.

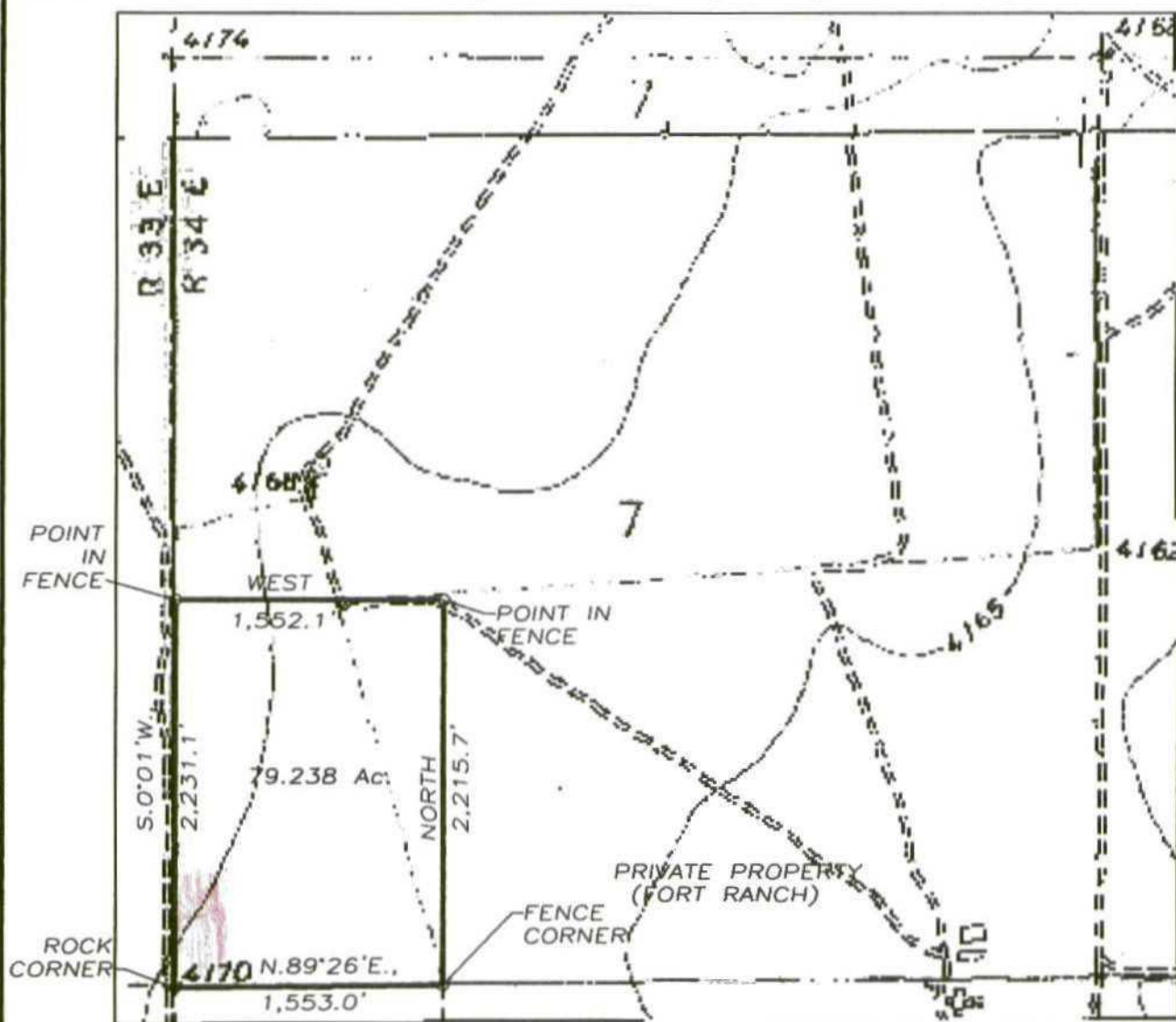

DESCRIPTION:

A TRACT OF LAND LOCATED IN THE SOUTHWEST QUARTER OF SECTION 7, TOWNSHIP 14 SOUTH, RANGE 34 EAST, NMPM, LEA COUNTY, NEW MEXICO, BEING DESCRIBED AS FOLLOWS:

BEGINNING AT THE SOUTHWEST CORNER OF SAID SECTION 7 (ROCK CORNER); THENCE N.89°26'E., 1,553.0 FEET TO A FENCE CORNER POST; THENCE NORTH, 2,215.7 FEET TO A POINT LOCATED IN AN EXISTING FENCE LINE; THENCE WEST, 1,552.1 FEET TO A POINT LOCATED IN AN EXISTING FENCE LINE LOCATED ON THE WEST BOUNDARY OF SAID SECTION 7; THENCE S.0°01'W., 2,231.1, ALONG SAID BOUNDARY LINE FENCE TO THE POINT AND PLACE OF BEGINNING OF SAID TRACT.

SAID TRACT CONTAINS 79.238 ACRES, MORE OR LESS.

1000' 0 1000' 2000'
Scale 1" = 1000'

THE PREPARATION OF THIS PLAT AND THE PERFORMANCE OF THE SURVEY UPON WHICH IT IS BASED WERE DONE UNDER MY DIRECTION AND THE PLAT ACCURATELY DEPICTS THE RESULTS OF SAID SURVEY AND MEET THE REQUIREMENTS OF THE STANDARDS FOR LAND SURVEYING IN NEW MEXICO AS ADOPTED BY THE NEW MEXICO STATE BOARD OF REGISTRATION FOR PROFESSIONAL ENGINEERS AND LAND SURVEYORS.

3640
MICHAEL L. JONES, L.S. No. 3640

GENERAL SURVEYING COMPANY P.O. BOX 1928
LOVINGTON, NEW MEXICO 88260

ROY D. FORT

79.238 ACRE TRACT OF LAND LOCATED IN SECTION 7, TOWNSHIP 14 SOUTH, RANGE 34 EAST, NMPM, LEA COUNTY, NEW MEXICO.

Survey Date: 8/08/2002	Sheet 1 of 1 Sheets
Drawn By: Ed Blevins	W.O. Number
Date: 8/09/02	Scale 1" = 1000' FORT

TOPO! map printed on 08/01/02 from "New Mexico.tpo" and "Untitled.tpg"
103°34'00" W WGS84 103°33'00" W

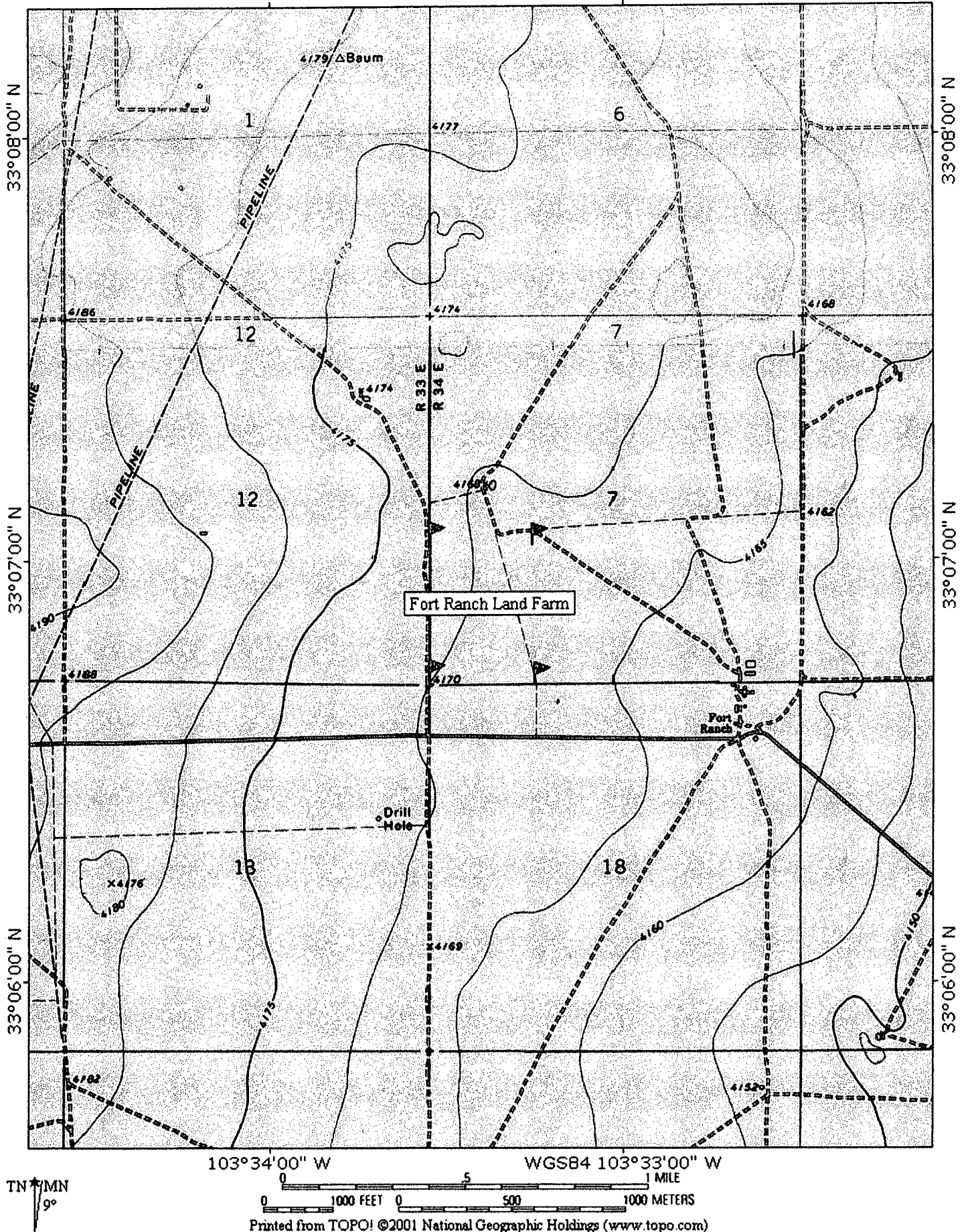

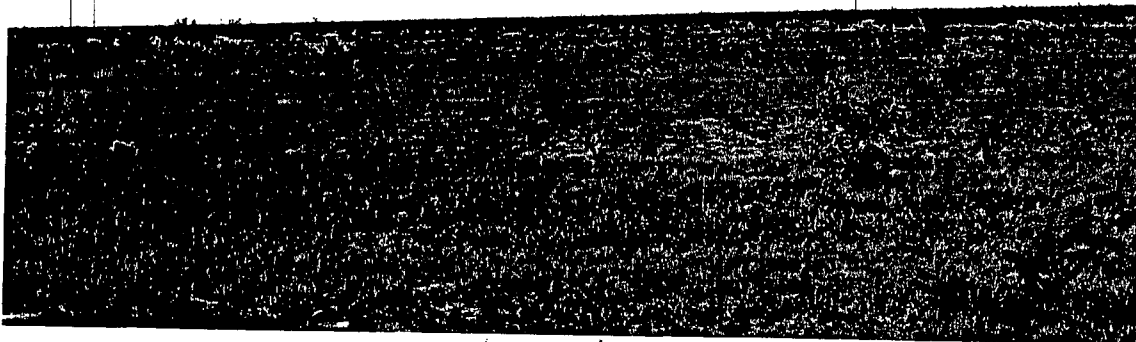

South to North

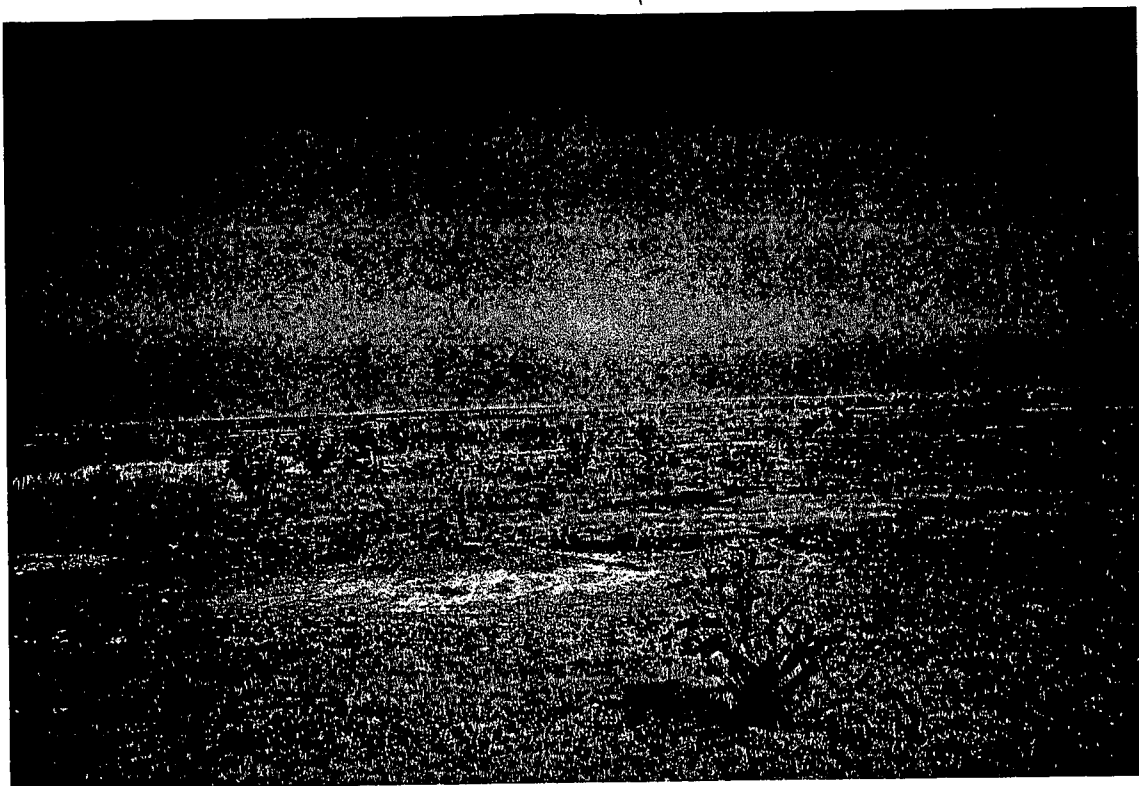

East to West

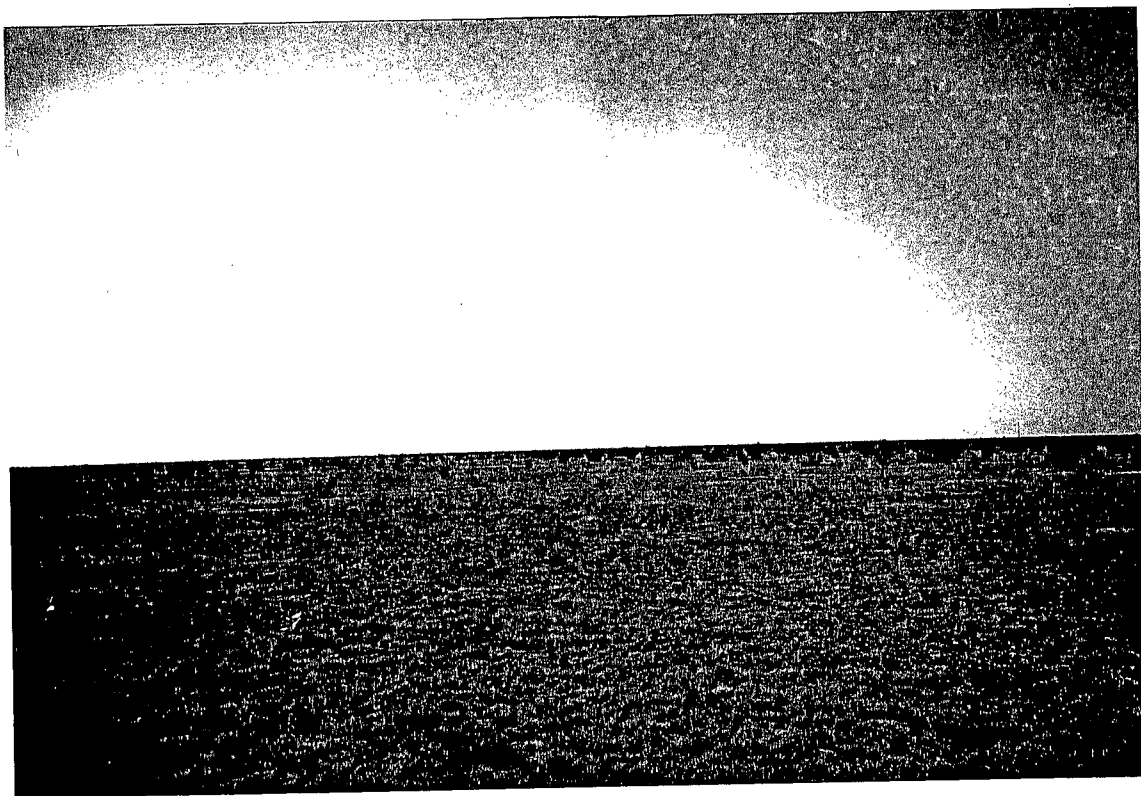

North to South

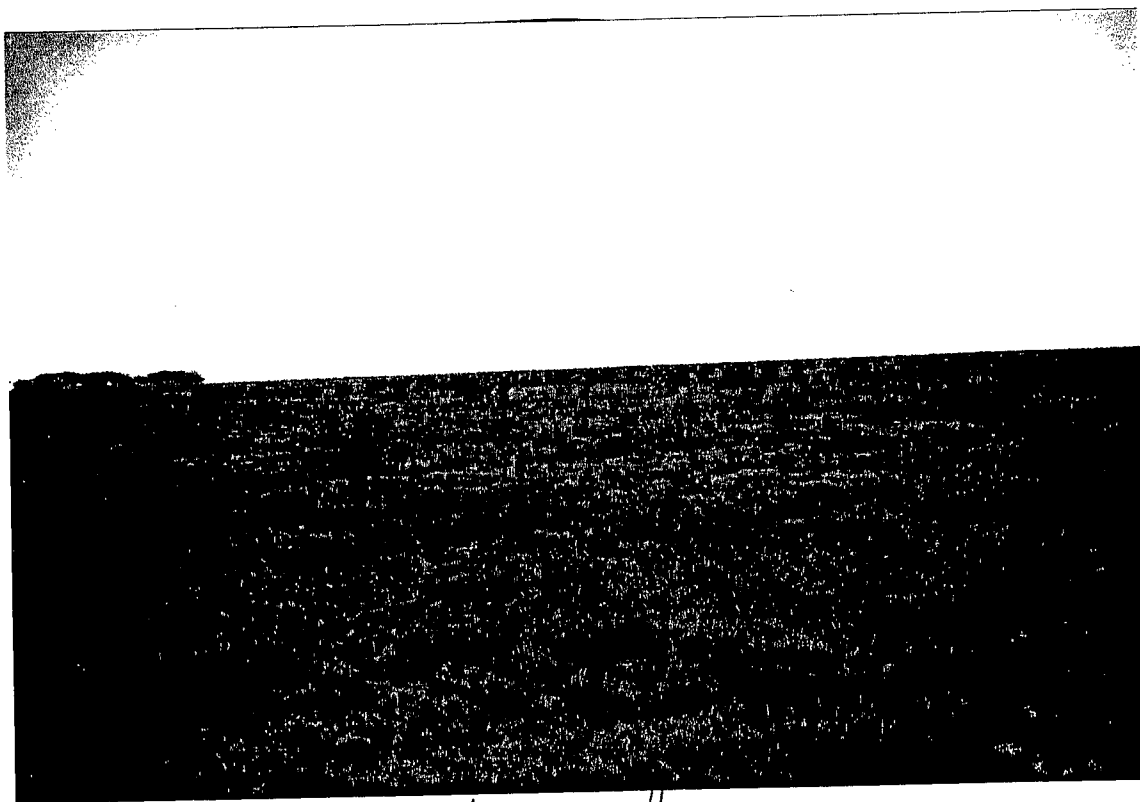

West to East

Call Eddie
Public Notice to you of Reg D. Fort
Saunders 11-7-02

Where is the well Location Fort #1

The Form would be more helpful if it

Had the Column Headers on

March 1985 45' to 76' to Gw?

1	2
3	4

1/2 mile North

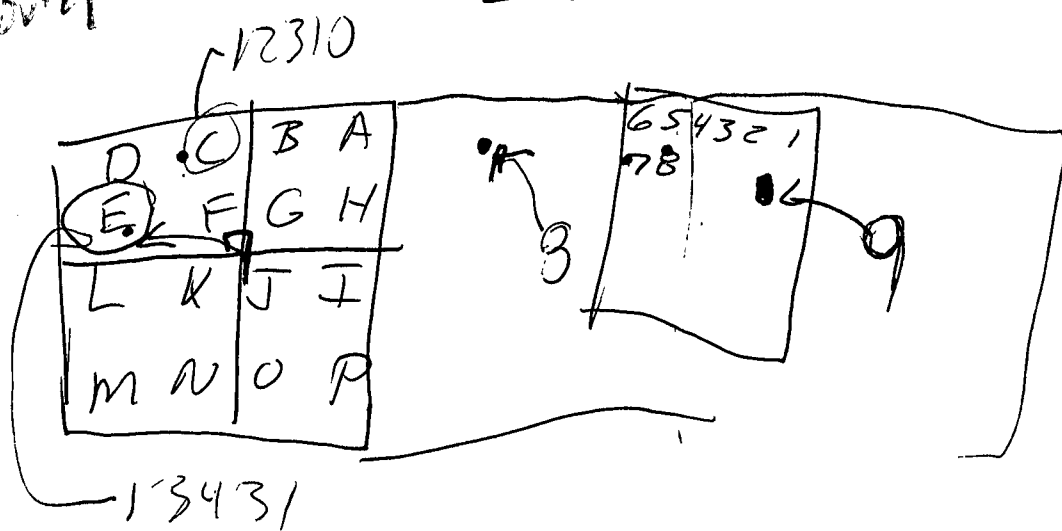

Nearest well Shows 70'

Public Notice is Done
Printout & Send After calling Eddie

0442

General