

HIP -

5

# GENERAL CORRESPONDENCE

YEAR(S):

1996



Conoco Inc.

Request for Facsimile  
Transmission

Date

10/17/96

## From

Employee	Ext.
WELDON RANSBARGER	(505) 632-4900
City, State, Country	Room No.
BLOOMFIELD, NM	
Acct. No.	

## To

Name	Phone No.
ROGER ANDERSON	(505) 827-7131
Department	Room No.
NM OIL CONSERVATION DIVISION	
City, State, Country	
SANTA FE, NM	

No. of Pages

0+4

## Note

1. Your originals must have good contrast (dark detail on light background).
2. Legible.
3. 1/2 inch margin on all sides of sheet
4. Number all pages.

## Special Instructions

I HAVE ATTACHED THE LOCATION OF THE DISCHARGE WE DISCUSSED. IF YOU NEED FURTHER INFORMATION PLEASE FEEL FREE TO CALL (713) 293-5717 ON THURSDAY 10/17/96. IN ALL OTHER INSTANCES CALL THE NUMBER ABOVE.



Chris J. Hansen  
Environmental Engineer  
Safety and Environmental Services  
Natural Gas and Gas Products

Conoco Inc.  
P.O. Box 2197, HU3006  
Houston, TX 77252-2197  
(713) 293-1124  
Fax: (713) 293-1214

September 27, 1996

Certified Mail P 365 728 010  
Return Receipt Requested

Mr. Chris Eustice  
New Mexico Oil Conservation Division  
2040 S. Pacheco  
Santa Fe, New Mexico 87505

Re: Hydrostatic Discharge Permit Application  
Conoco Inc., New 10" Pipe

Dear Mr. Eustice:

Sometime during the first half of October, Conoco will be conducting a hydrostatic test on a new 10" steel pipe. The pipe is for an exempt natural gas gathering line which will transport natural gas to the Maljamar Gas Plant for processing. The line's location is T17S, R31E, Section 15 through T17S, R32E, Sections 19-21 (see attached plat maps). Water used for this hydrostatic test will be from the Maljamar Plant water supply. Following the hydrostatic test, we propose discharging the test water in section 15 (as shown on plat map).

Please provide any necessary permits for discharging this hydrostatic test water as stated above. Your assistance is appreciated and should you have any questions or need to discuss this further, please call Weldon Ransbarger at (505) 632-4900.

Sincerely,

Chris J. Hansen

Enc

120,000  
PLEASE FORWARD RESPONSES  
TO

Weldon L. Ransbarger  
Engineer  
Rocky Mountain District  
Natural Gas and Gas Products



Conoco Inc.  
61 County Road 4900  
P.O. Box 217  
Bloomfield, NM 87413  
(505) 632-4900  
Fax: (505) 632-4930  
weldon.l.ransbarger@conoco.dupont.com

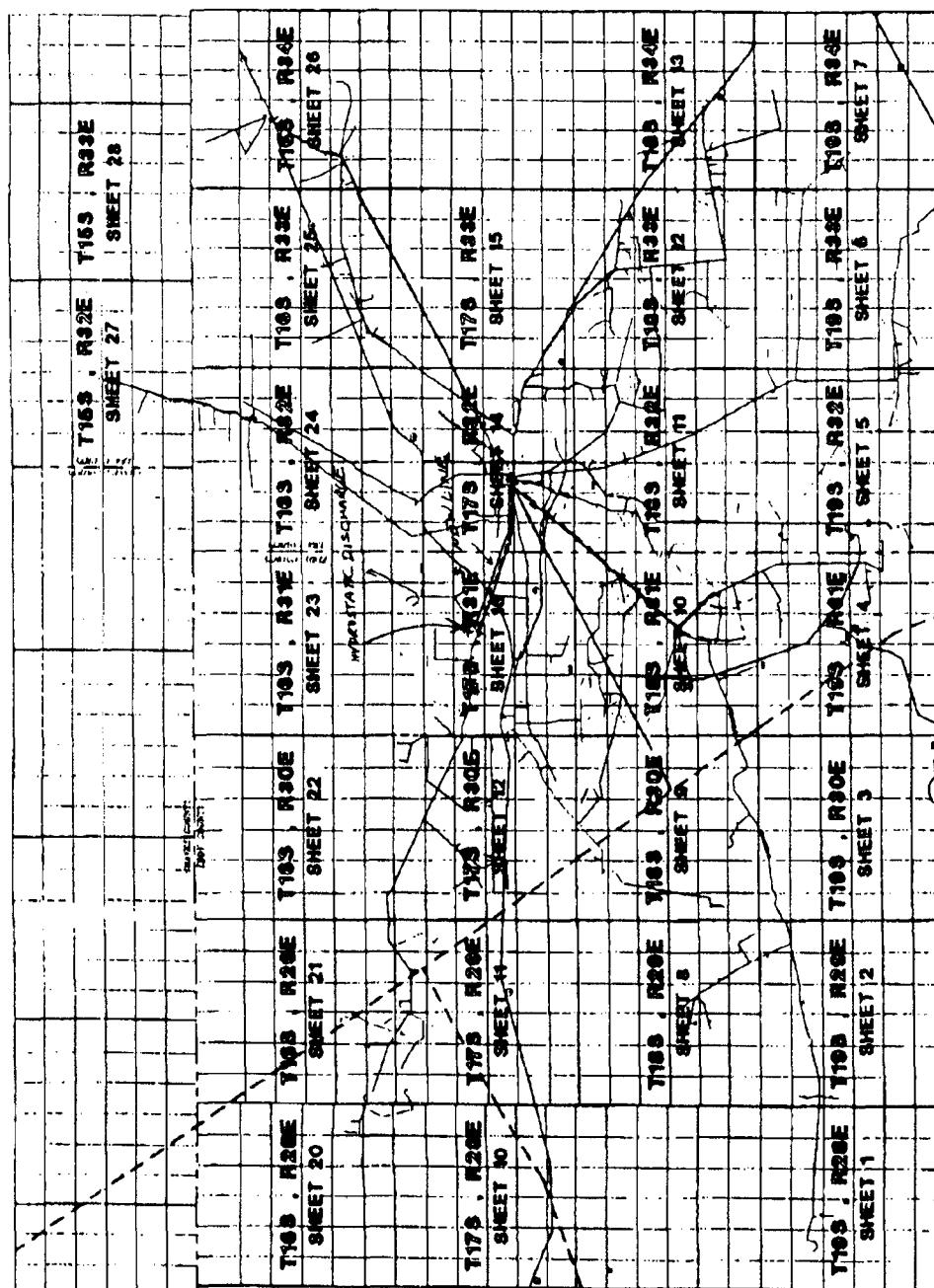

**onon**

TOTAL DISCHARGE  
122,000 GALLONS

VALJAMAR GAS PLANT No. 162  
GAS GATHERING SYSTEM MAP



\*\* TOTAL PAGE.004 \*\*

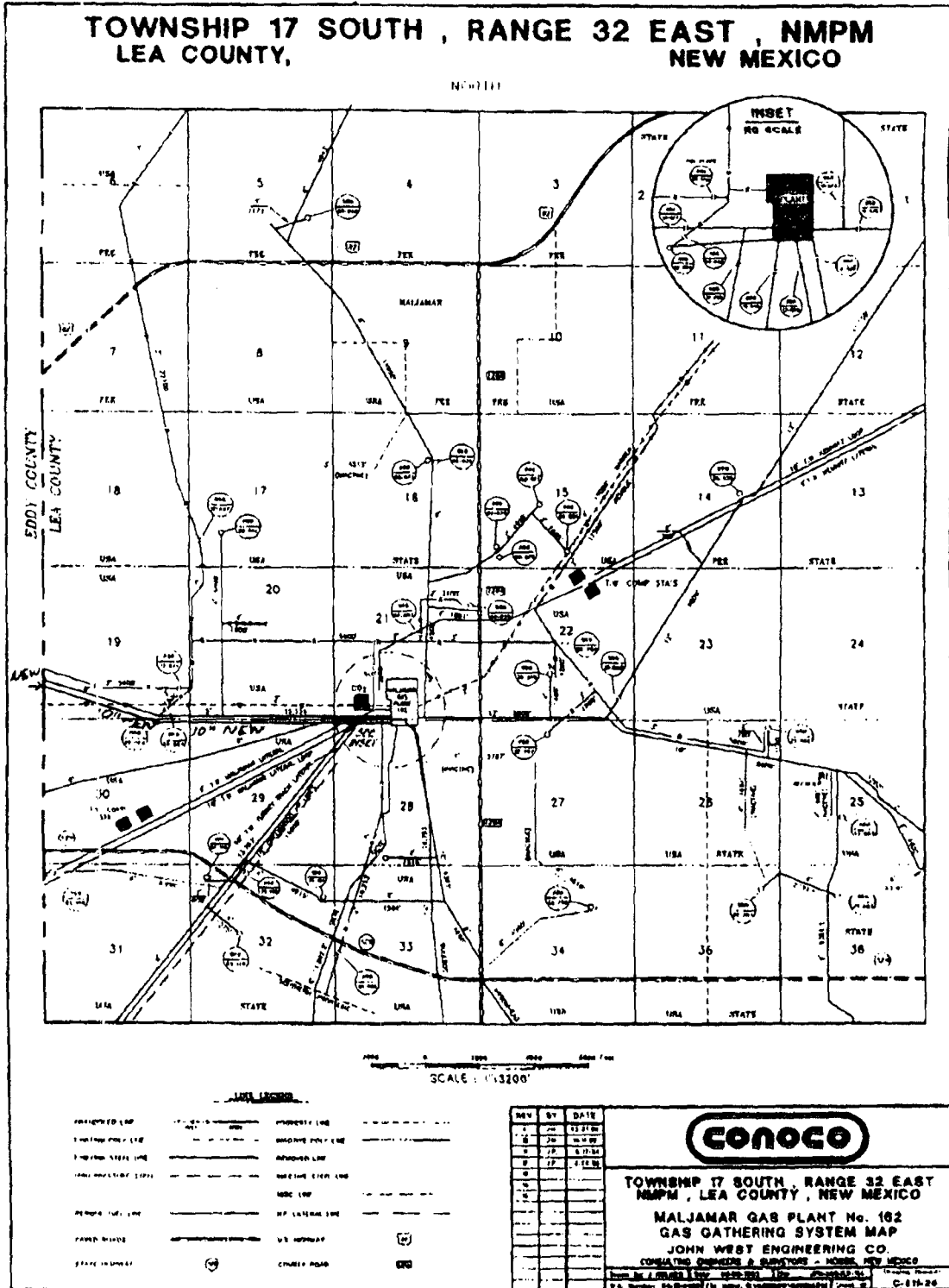



**Chris J. Hansen**  
Environmental Engineer  
Safety and Environmental Services  
Natural Gas and Gas Products

**Conoco Inc.**  
P.O. Box 2197, HU3006  
Houston, TX 77252-2197  
(713) 293-1124  
Fax: (713) 293-1214

March 28, 1996

Certified Mail P 365 727 994  
Return Receipt Requested

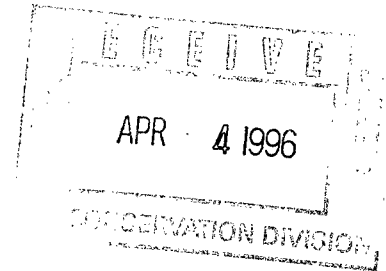

Mr. Chris Eustice  
New Mexico Oil Conservation Division  
2040 S. Pacheco  
Sante Fe, New Mexico 87505

**Re: Hydrostatic Discharge Permit Application  
Conoco Inc., New 8" Pipe**

Dear Mr. Eustice:

During the first half of April, Conoco will be conducting a hydrostatic test on approximately 15,000 feet of new 8" steel pipe. The pipe is for an exempt natural gas gathering line which will transport natural gas to the Maljamar Gas Plant for processing. The lines location is T18S, R30E, Sections 21,22, 28-30 (see attached plat maps). Water used for this hydrostatic test will be from the Maljamar Plant water supply. Following the hydrostatic test, we propose discharging the test water in section 30 (as shown on plat map).

Please provide any necessary permits for discharging this hydrostatic test water as stated above. Should you have any questions or need to discuss this further, please call me at (713) 293-1124.

Sincerely,

Chris J. Hansen

Enc

SECTION 21, TOWNSHIP 18 SOUTH, RANGE 30 EAST, N.M.P.M.,  
EDDY COUNTY, MALJAMAR NEW MEXICO

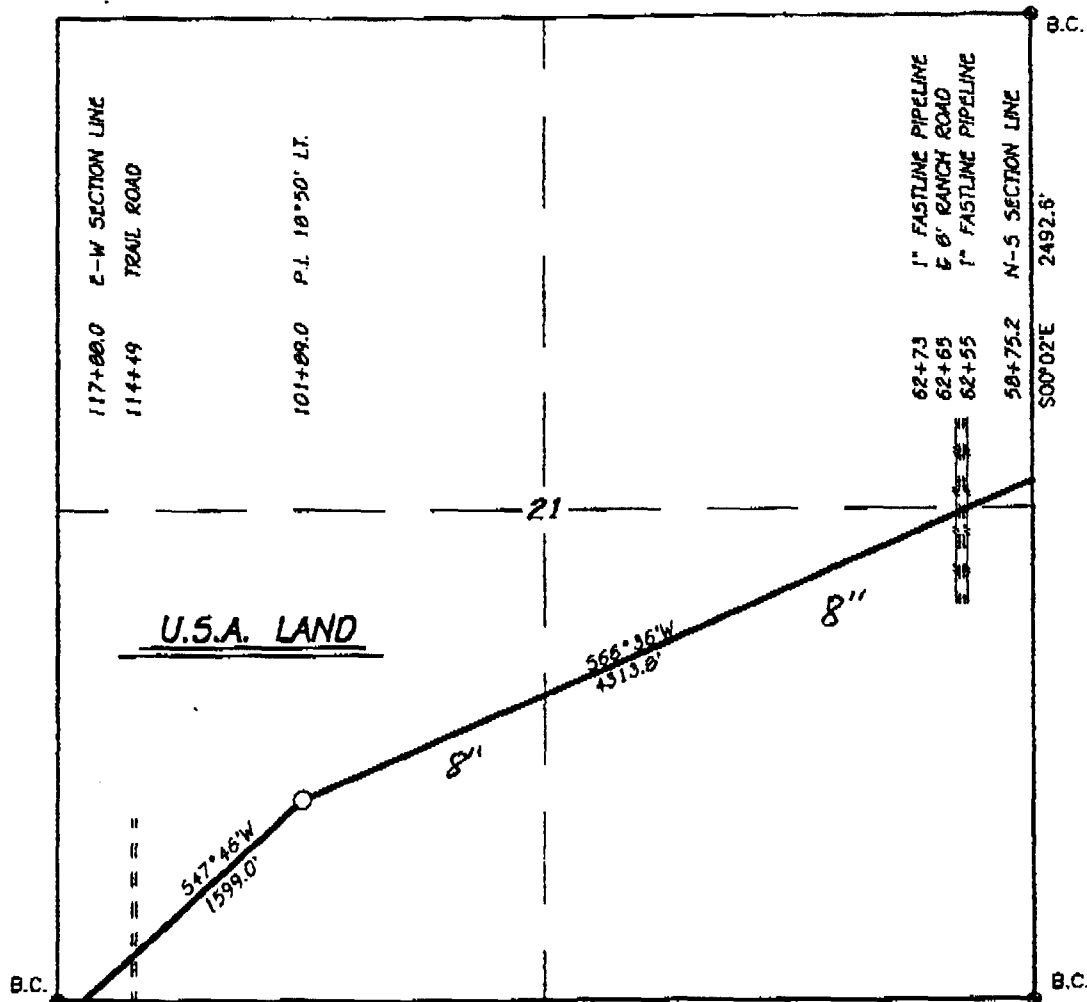

LEGAL DESCRIPTION

A STRIP OF LAND 50.0 FEET WIDE, BEING 5912.8 FEET OR 1.12 MILES IN LENGTH,  
BEING 25.0 FEET RIGHT AND 25.0 FEET LEFT OF THE ABOVE PLATTED SURVEY OF CENTERLINE

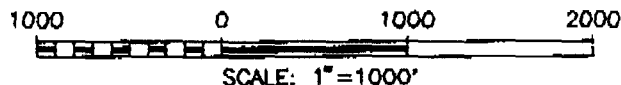

I HEREBY CERTIFY THAT THIS PLAT WAS PREPARED  
FROM FIELD NOTES OF AN ACTUAL SURVEY AND  
MEETS OR EXCEEDS ALL REQUIREMENTS FOR LAND  
SURVEYS AS SPECIFIED BY THIS STATE.

*Ronald J. Eidson* 5-23-95  
 JOHN W. WEST, N.M. P.E. & L.S., No. 676  
 TEXAS P.L.S., No. 1138  
 RONALD J. EIDSON, N.M. L.S., No. 3239  
 TEXAS P.L.S., No. 1883  
 GARY G. EIDSON, N.M. L.S., No. 12641  
 TEXAS P.L.S., No. 4735

JOHN W. WEST ENGINEERING COMPANY  
CONSULTING ENGINEERS & SURVEYORS - HOBBS, NEW MEXICO

CONOCO, INC.

A PIPELINE CROSSING U.S.A. LAND LOCATED IN  
SECTION 21, TOWNSHIP 18 SOUTH, RANGE 30 EAST,  
N.M.P.M., EDDY COUNTY, NEW MEXICO

Survey Date: 5/1/95	Sheet 3 of 6 Sheets
W.O. Number: 95-11-0616	Drawn By: JAMES L. PRESLEY
Date: 5/23/95	DISK: JLP#127 CON0616C



## SECTION 22, TOWNSHIP 18 SOUTH, RANGE 30 EAST, N.M.P.M.,

EDDY COUNTY,

MALJAMAR

NEW MEXICO

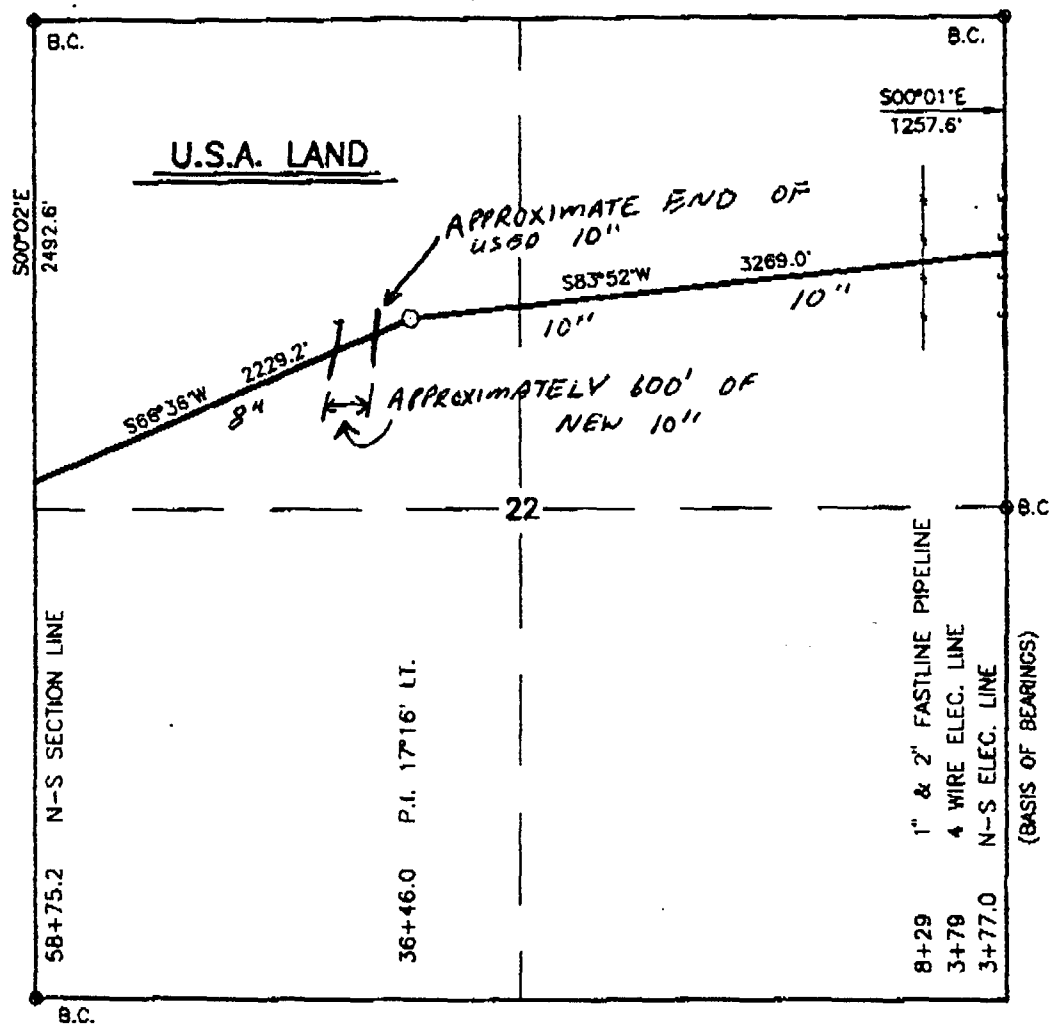

## LEGAL DESCRIPTION

A STRIP OF LAND 50.0 FEET WIDE, BEING 5498.2 FEET OR 1.04 MILES IN LENGTH,  
BEING 25.0 FEET RIGHT AND 25.0 FEET LEFT OF THE ABOVE PLATTED SURVEY OF CENTERLINE

1000 0 1000 2000



SCALE: 1"=1000'

I HEREBY CERTIFY THAT THIS PLAT WAS PREPARED  
FROM FIELD NOTES OF AN ACTUAL SURVEY AND  
MEETS OR EXCEEDS ALL REQUIREMENTS FOR LAND  
SURVEYS AS SPECIFIED BY THIS STATE.

*Ronald G. Eidson* 5-23-95

JOHN W. WEST, N.M. P.E. & P.S. No. 676  
RONALD G. EIDSON, TEXAS P.L.S. No. 1138  
GARY G. EIDSON, N.M. L.S. No. 3239  
GARY G. EIDSON, TEXAS P.L.S. No. 1883  
GARY G. EIDSON, N.M. L.S. No. 12641  
GARY G. EIDSON, TEXAS P.L.S. No. 4735

JOHN W. WEST ENGINEERING COMPANY  
CONSULTING ENGINEERS & SURVEYORS - HOBBS, NEW MEXICO

## CONOCO, INC.

A PIPELINE CROSSING U.S.A. LAND LOCATED IN  
SECTION 22, TOWNSHIP 18 SOUTH, RANGE 30 EAST,  
N.M.P.M., EDDY COUNTY, NEW MEXICO

Survey Date: 5/1/95	Sheet 2 of 6 Sheets
W.O. Number: 95-11-0616	Drawn By: JAMES L. PRESLEY
Date: 5/23/95	DISK: JLP#127 CON06168

**SECTION 28, TOWNSHIP 18 SOUTH, RANGE 30 EAST, N.M.P.M.,**

EDDY COUNTY,

MALJAMAR

NEW MEXICO

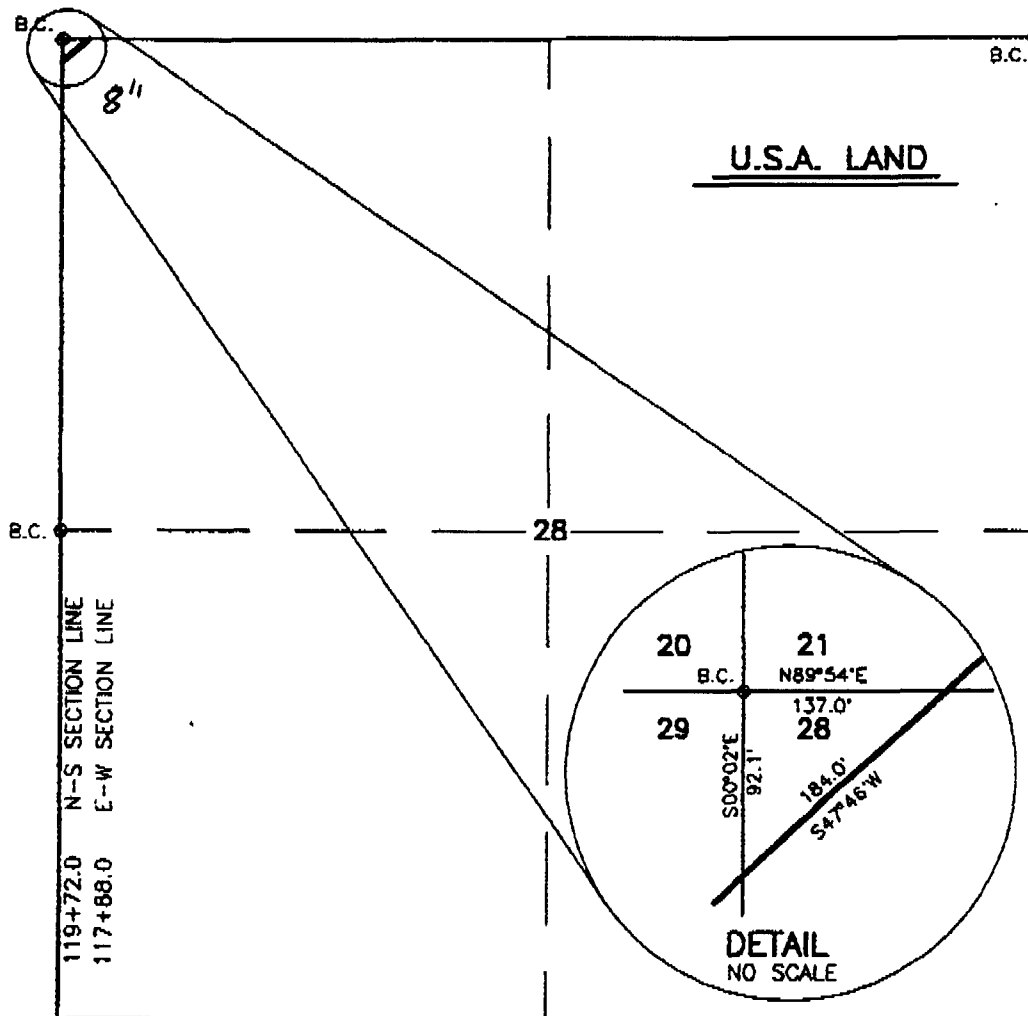
**LEGAL DESCRIPTION**

A STRIP OF LAND 50.0 FEET WIDE, BEING 184.0 FEET OR 0.04 MILES IN LENGTH,  
BEING 25.0 FEET RIGHT AND 25.0 FEET LEFT OF THE ABOVE PLATTED SURVEY OF CENTERLINE



I HEREBY CERTIFY THAT THIS PLAT WAS PREPARED  
FROM FIELD NOTES OF AN ACTUAL SURVEY AND  
MEETS OR EXCEEDS ALL REQUIREMENTS FOR LAND  
SURVEYS AS SPECIFIED BY THIS STATE.

5-23-95

JOHN W. WEST, N.M. P.E. & P.S. No. 676  
RONALD J. EIDSON, TEXAS P.L.S. No. 1138  
GARY G. EIDSON, TEXAS P.L.S. No. 3239  
GARY G. EIDSON, TEXAS P.L.S. No. 1883  
GARY G. EIDSON, N.M. L.S. No. 12641  
GARY G. EIDSON, TEXAS P.L.S. No. 4735

**JOHN W. WEST ENGINEERING COMPANY**  
CONSULTING ENGINEERS & SURVEYORS - HOBBS, NEW MEXICO

**CONOCO, INC.**

A PIPELINE CROSSING U.S.A. LAND LOCATED IN  
SECTION 28, TOWNSHIP 18 SOUTH, RANGE 30 EAST,  
N.M.P.M., EDDY COUNTY, NEW MEXICO

Survey Date: 5/1/95	Sheet 4 of 6 Sheets
W.O. Number: 95-11-0616	Drawn By: JAMES L. PRESLEY
Date: 5/23/95	DISK: JLP#127 CON06160

## SECTION 29, TOWNSHIP 18 SOUTH, RANGE 30 EAST, N.M.P.M.,

EDDY COUNTY,

MALJAMAR

NEW MEXICO

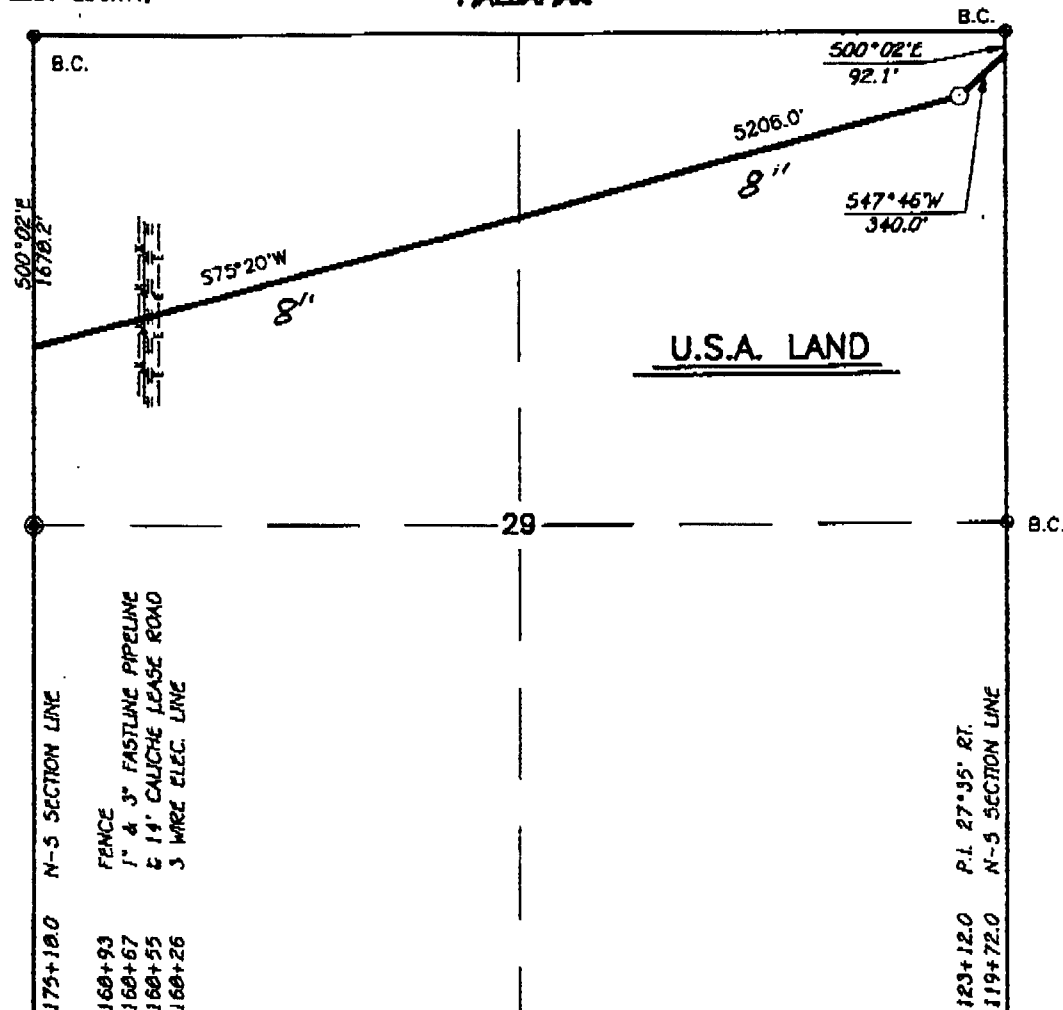

## LEGAL DESCRIPTION

A STRIP OF LAND 50.0 FEET WIDE, BEING 5546.0 FEET OR 1.03 MILES IN LENGTH,  
BEING 25.0 FEET RIGHT AND 25.0 FEET LEFT OF THE ABOVE PLATTED SURVEY OF CENTERLINE



I HEREBY CERTIFY THAT THIS PLAT WAS PREPARED  
FROM FIELD NOTES OF AN ACTUAL SURVEY AND  
MEETS OR EXCEEDS ALL REQUIREMENTS FOR LAND  
SURVEYS AS SPECIFIED BY THIS STATE.

*Ronald J. Eidson* 5-23-95

JOHN W. WEST N.M. & P.S. No. 676  
TEXAS P.L.S. No. 1138  
RONALD J. EIDSON N.M. & P.S. No. 3239  
TEXAS P.L.S. No. 1883  
GARY G. EIDSON N.M. & P.S. No. 12641  
TEXAS P.L.S. No. 4735

JOHN W. WEST ENGINEERING COMPANY  
CONSULTING ENGINEERS & SURVEYORS - HOBBS, NEW MEXICO

CONOCO, INC.

A PIPELINE CROSSING U.S.A. LAND LOCATED IN  
SECTION 29, TOWNSHIP 18 SOUTH, RANGE 30 EAST,  
N.M.P.M., EDDY COUNTY, NEW MEXICO

Survey Date: 5/1/95	Sheet 5 of 6 Sheets
W.O. Number: 95-11-0616	Drawn By: JAMES L. PRESLEY
Date: 5/23/95	DISK: JLP#127 CON0616E

**SECTION 30, TOWNSHIP 10 SOUTH, RANGE 30 EAST, N.M.P.M.,**

EDDY COUNTY,

MALJAMAR

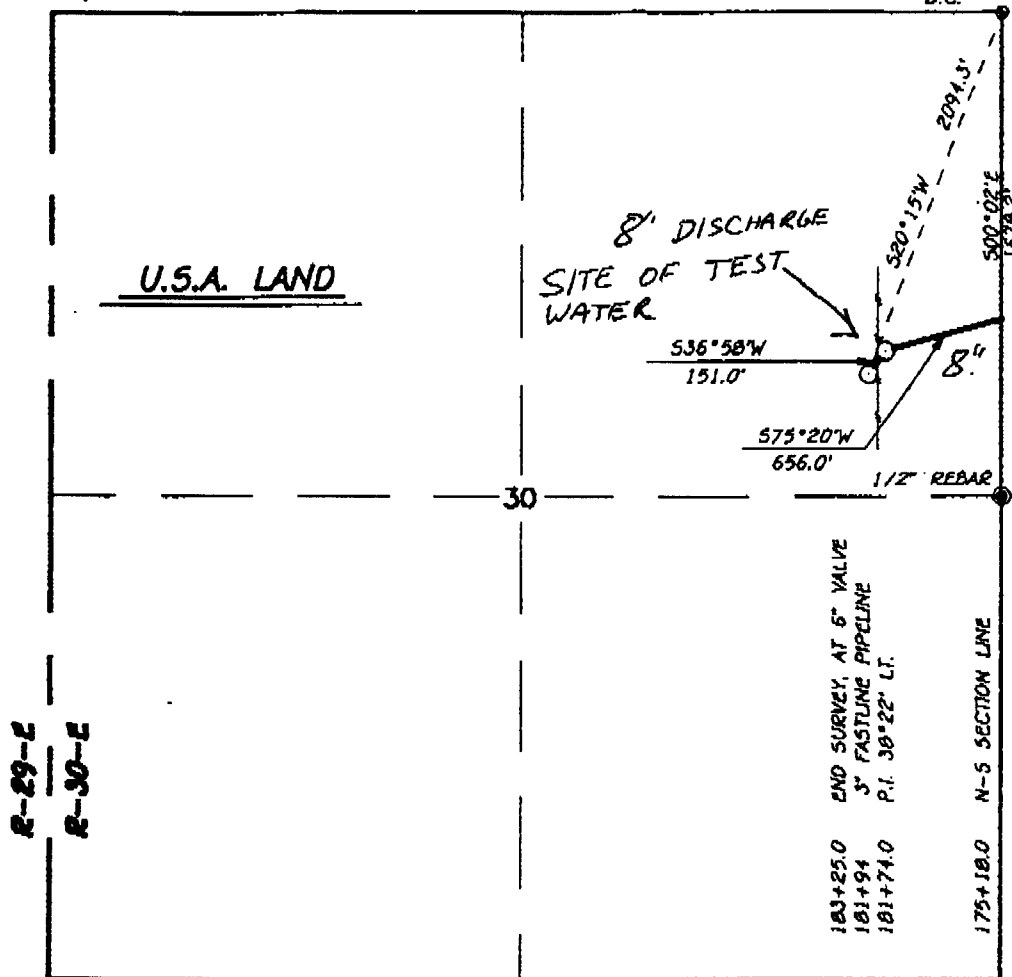
NEW MEXICO  
B.C.**LEGAL DESCRIPTION**

A STRIP OF LAND 50.0 FEET WIDE, BEING 807.0 FEET OR 0.15 MILES IN LENGTH,  
BEING 25.0 FEET RIGHT AND 25.0 FEET LEFT OF THE ABOVE PLATTED SURVEY OF CENTERLINE

1000 0 1000 2000

SCALE: 1"=1000'

I HEREBY CERTIFY THAT THIS PLAT WAS PREPARED  
FROM FIELD NOTES OF AN ACTUAL SURVEY AND  
MEETS OR EXCEEDS ALL REQUIREMENTS FOR LAND  
SURVEYS AS SPECIFIED BY THIS STATE.

JOHN W. WEST, N.M. P.E. & C.P.S. No. 676  
RONALD J. EIDSON, N.M. L.S. No. 1138  
GARY G. EIDSON, N.M. L.S. No. 3239  
TEXAS P.E.S. No. 1883  
TEXAS P.L.S. No. 12641  
TEXAS P.L.S. No. 4735

JOHN W. WEST ENGINEERING COMPANY  
CONSULTING ENGINEERS & SURVEYORS - HOBBS, NEW MEXICO

**CONOCO, INC.**

A PIPELINE CROSSING U.S.A. LAND LOCATED IN  
SECTION 30, TOWNSHIP 10 SOUTH, RANGE 30 EAST,  
N.M.P.M., EDDY COUNTY, NEW MEXICO

Survey Date: 5/1/95	Sheet 6 of 6 Sheets
W.O. Number: 95-11-0616	Drawn By: JAMES L. PRESLEY
Date: 5/23/95	DISK: JLP#127 CON0616F



Chris J. Hansen  
Environmental Engineer  
Safety and Environmental Services  
Natural Gas and Gas Products

Conoco Inc.  
P.O. Box 2197, HU3006  
Houston, TX 77252-2197  
(713) 293-1124  
Fax: (713) 293-1214

March 28, 1996

Certified Mail P 365 727 993  
Return Receipt Requested

**RECEIVED**

APR - 4 1996

Environmental Bureau  
Oil Conservation Division

Mr. Chris Eustice  
New Mexico Oil Conservation Division  
2040 S. Pacheco  
Santa Fe, New Mexico 87505

**Re: Hydrostatic Discharge Permit Application  
Conoco Inc., Used 10" Pipe**

Dear Mr. Eustice:

During the first half of April, Conoco will be conducting a hydrostatic test on approximately 3,700 feet of used 10" steel pipe. The pipe is for an exempt natural gas gathering line which will transport natural gas to the Maljamar Gas Plant for processing. The lines location is T18S, R30E, Sections 22 & 23 (see attached plat maps). Water used for this hydrostatic test will be from the Maljamar Plant water supply. Following the hydrostatic test, the test water will be transported back to the Maljamar Plant via truck and put in with plant process wastewater. As a result, the water will be part of the GW-20 discharge plan in place at the Maljamar Plant.

Please provide any necessary permits for discharging this hydrostatic test water as stated above. Should you have any questions or need to discuss this further, please call me at (713) 293-1124.

Sincerely,

Chris J. Hansen

Enc

SECTION 22, TOWNSHIP 18 SOUTH, RANGE 30 EAST, N.M.P.M.,  
EDDY COUNTY, MALJAMAR NEW MEXICO

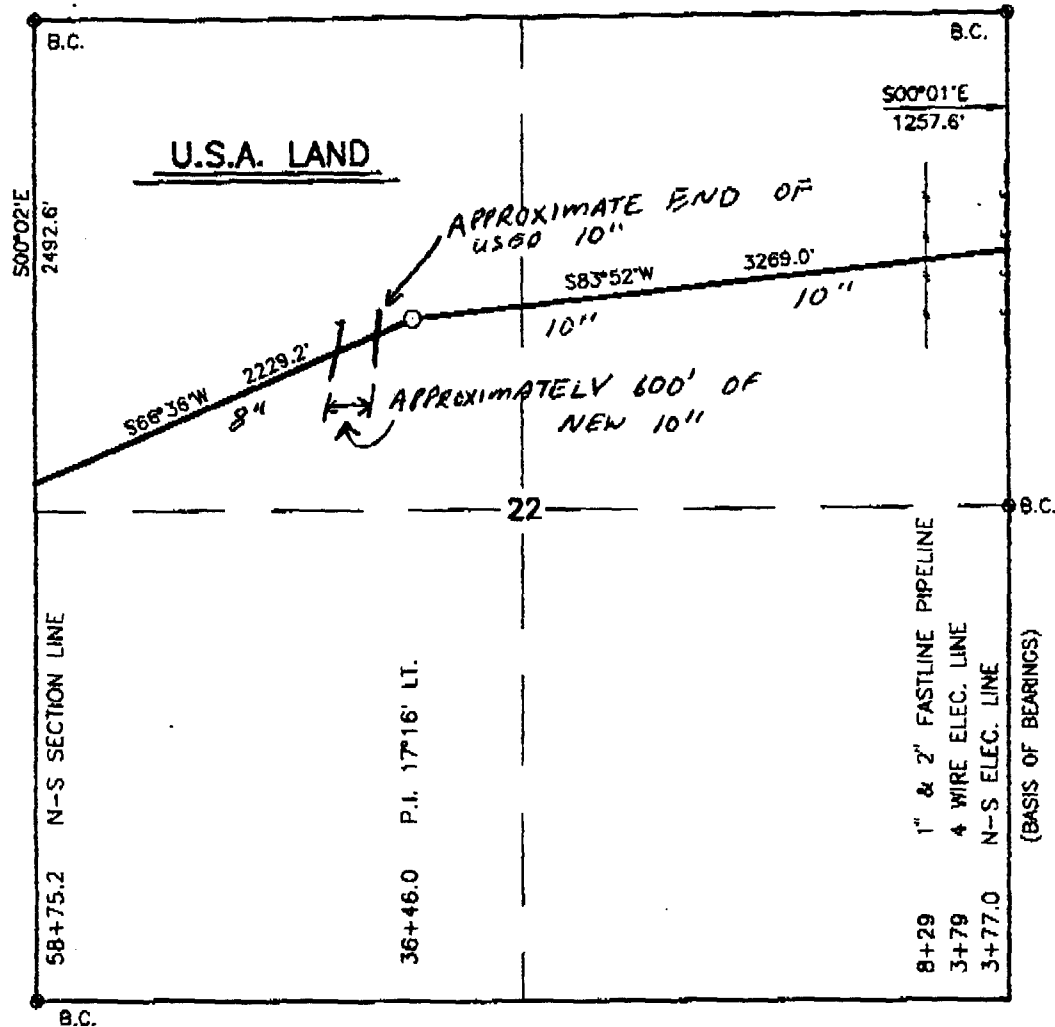

LEGAL DESCRIPTION

A STRIP OF LAND 50.0 FEET WIDE, BEING 5498.2 FEET OR 1.04 MILES IN LENGTH,  
BEING 25.0 FEET RIGHT AND 25.0 FEET LEFT OF THE ABOVE PLATTED SURVEY OF CENTERLINE

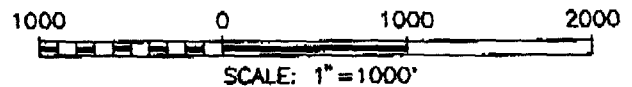

I HEREBY CERTIFY THAT THIS PLAT WAS PREPARED  
FROM FIELD NOTES OF AN ACTUAL SURVEY AND  
MEETS OR EXCEEDS ALL REQUIREMENTS FOR LAND  
SURVEYS AS SPECIFIED BY THIS STATE.

*[Signature]* 5-23-95

JOHN W. WEST, N.M. P.E. & P.S. No. 676  
RONALD EIDSON, N.M. P.S. No. 1138  
GARY G. EIDSON, N.M. L.S. No. 3239  
JOHN W. WEST, N.M. P.S. No. 1883  
GARY G. EIDSON, N.M. L.S. No. 12641  
JOHN W. WEST, TEXAS P.L.S. No. 4735

JOHN W. WEST ENGINEERING COMPANY  
CONSULTING ENGINEERS & SURVEYORS - HOBBS, NEW MEXICO

CONOCO, INC.

A PIPELINE CROSSING U.S.A. LAND LOCATED IN  
SECTION 22, TOWNSHIP 18 SOUTH, RANGE 30 EAST,  
N.M.P.M., EDDY COUNTY, NEW MEXICO

Survey Date: 5/1/95	Sheet 2 of 6 Sheets
W.O. Number: 95-11-0616	Drawn By: JAMES L. PRESLEY
Date: 5/23/95	DISK: JLP#127 CON06168

SECTION 23, TOWNSHIP 18 SOUTH, RANGE 30 EAST, N.M.P.M.,  
EDDY COUNTY, MALJAMAR NEW MEXICO

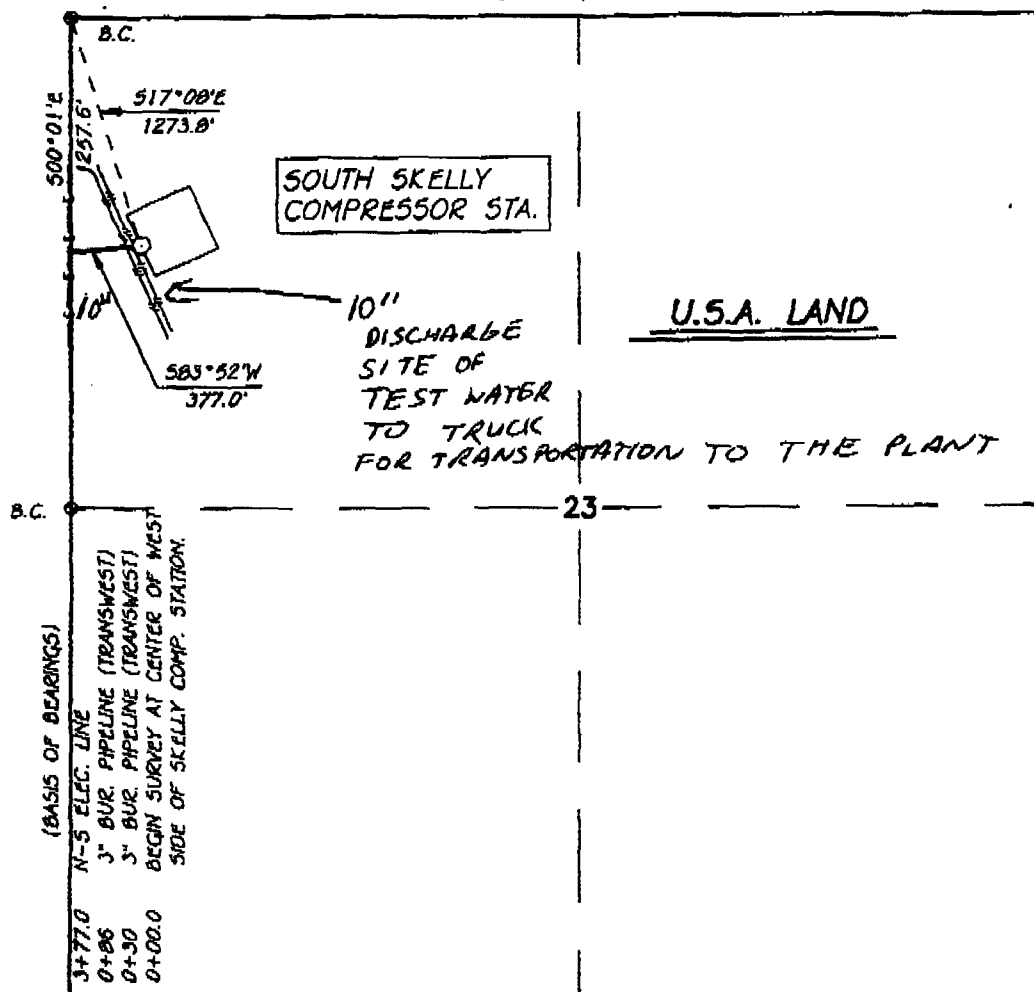

LEGAL DESCRIPTION

A STRIP OF LAND 50.0 FEET WIDE, BEING 377.0 FEET OR 0.07 MILES IN LENGTH,  
BEING 25.0 FEET RIGHT AND 25.0 FEET LEFT OF THE ABOVE PLATTED SURVEY OF CENTERLINE



I HEREBY CERTIFY THAT THIS PLAT WAS PREPARED  
FROM FIELD NOTES OF AN ACTUAL SURVEY AND  
MEETS OR EXCEEDS ALL REQUIREMENTS FOR LAND  
SURVEYS AS SPECIFIED BY THIS STATE.

*John W. West* 5-23-95  
JOHN W. WEST, 3239 N. P.E.S. P.S. No. 676  
TEXAS P.E.S. No. 1138  
RONALD G. EIDSON, N.M. L.S. No. 3239  
TEXAS P.E.S. No. 1883  
GARY G. EIDSON, N.M. L.S. No. 12641  
TEXAS P.E.S. No. 4735

JOHN W. WEST ENGINEERING COMPANY  
CONSULTING ENGINEERS & SURVEYORS - HOBBS, NEW MEXICO

CONOCO, INC.

A PIPELINE CROSSING U.S.A. LAND LOCATED IN  
SECTION 23, TOWNSHIP 18 SOUTH, RANGE 30 EAST,  
N.M.P.M., EDDY COUNTY, NEW MEXICO

Survey Date: 5/1/95	Sheet 1 of 6 Sheets
W.O. Number: 95-11-0616	Drawn By: JAMES L. PRESLEY
Date: 5/23/95	DISK: JLP#127 CON0616A