

GW - 107

REPORTS

YEAR(S):

1985

**EVALUATION OF ORGANIC CONSTITUENTS
IN POND SLUDGES AT THE JAL NO. 4 PLANT**



PREPARED BY:

FORREST R. SPRESTER, P.E.
JAMES F. GEORGE, PH. D.
OSIAS URIBE

EL PASO NATURAL GAS COMPANY
ENVIRONMENTAL AFFAIRS DEPARTMENT
EL PASO, TEXAS

JUNE 1983

**EVALUATION OF ORGANIC CONSTITUENTS
IN POND SLUDGES AT THE JAL NO. 4 PLANT**



PREPARED BY:

FORREST R. SPRESTER, P.E.
JAMES F. GEORGE, PH. D.
OSIAS URIBE

EL PASO NATURAL GAS COMPANY
ENVIRONMENTAL AFFAIRS DEPARTMENT
EL PASO, TEXAS

JUNE 1983

EVALUATION OF ORGANIC CONSTITUENTS
IN SLUDGES AT THE JAL NO. 4 PLANT
WASTE DISPOSAL PONDS

Prepared by
Forrest R. Sprester, P.E.
James F. George, Ph.D.

1
2
3
4
5
6
7
8
9
10
11
12
13
14
15
16
17
18
19
20
21
22
23
24
25
26
27
28
29
30
31
32
33
34
35
36
37
38
39
40
41
42
43
44
45
46
47
48
49
50
51
52
53
54
55
56
57
58
59
60
61
62
63
64
65
66
67
68
69
70
71
72
73
74
75
76
77
78
79
80
81
82
83
84
85
86
87
88
89
90
91
92
93
94
95
96
97
98
99
100
101
102
103
104
105
106
107
108
109
110
111
112
113
114
115
116
117
118
119
120
121
122
123
124
125
126
127
128
129
130
131
132
133
134
135
136
137
138
139
140
141
142
143
144
145
146
147
148
149
150
151
152
153
154
155
156
157
158
159
160
161
162
163
164
165
166
167
168
169
170
171
172
173
174
175
176
177
178
179
180
181
182
183
184
185
186
187
188
189
190
191
192
193
194
195
196
197
198
199
200
201
202
203
204
205
206
207
208
209
210
211
212
213
214
215
216
217
218
219
220
221
222
223
224
225
226
227
228
229
230
231
232
233
234
235
236
237
238
239
240
241
242
243
244
245
246
247
248
249
250
251
252
253
254
255
256
257
258
259
260
261
262
263
264
265
266
267
268
269
270
271
272
273
274
275
276
277
278
279
280
281
282
283
284
285
286
287
288
289
290
291
292
293
294
295
296
297
298
299
300
301
302
303
304
305
306
307
308
309
310
311
312
313
314
315
316
317
318
319
320
321
322
323
324
325
326
327
328
329
330
331
332
333
334
335
336
337
338
339
340
341
342
343
344
345
346
347
348
349
350
351
352
353
354
355
356
357
358
359
360
361
362
363
364
365
366
367
368
369
370
371
372
373
374
375
376
377
378
379
380
381
382
383
384
385
386
387
388
389
390
391
392
393
394
395
396
397
398
399
400
401
402
403
404
405
406
407
408
409
410
411
412
413
414
415
416
417
418
419
420
421
422
423
424
425
426
427
428
429
430
431
432
433
434
435
436
437
438
439
440
441
442
443
444
445
446
447
448
449
450
451
452
453
454
455
456
457
458
459
460
461
462
463
464
465
466
467
468
469
470
471
472
473
474
475
476
477
478
479
480
481
482
483
484
485
486
487
488
489
490
491
492
493
494
495
496
497
498
499
500
501
502
503
504
505
506
507
508
509
510
511
512
513
514
515
516
517
518
519
520
521
522
523
524
525
526
527
528
529
530
531
532
533
534
535
536
537
538
539
540
541
542
543
544
545
546
547
548
549
550
551
552
553
554
555
556
557
558
559
560
561
562
563
564
565
566
567
568
569
570
571
572
573
574
575
576
577
578
579
580
581
582
583
584
585
586
587
588
589
590
591
592
593
594
595
596
597
598
599
600
601
602
603
604
605
606
607
608
609
610
611
612
613
614
615
616
617
618
619
620
621
622
623
624
625
626
627
628
629
630
631
632
633
634
635
636
637
638
639
640
641
642
643
644
645
646
647
648
649
650
651
652
653
654
655
656
657
658
659
660
661
662
663
664
665
666
667
668
669
670
671
672
673
674
675
676
677
678
679
680
681
682
683
684
685
686
687
688
689
690
691
692
693
694
695
696
697
698
699
700
701
702
703
704
705
706
707
708
709
710
711
712
713
714
715
716
717
718
719
720
721
722
723
724
725
726
727
728
729
730
731
732
733
734
735
736
737
738
739
740
741
742
743
744
745
746
747
748
749
750
751
752
753
754
755
756
757
758
759
760
761
762
763
764
765
766
767
768
769
770
771
772
773
774
775
776
777
778
779
780
781
782
783
784
785
786
787
788
789
790
791
792
793
794
795
796
797
798
799
800
801
802
803
804
805
806
807
808
809
810
811
812
813
814
815
816
817
818
819
820
821
822
823
824
825
826
827
828
829
830
831
832
833
834
835
836
837
838
839
840
841
842
843
844
845
846
847
848
849
850
851
852
853
854
855
856
857
858
859
860
861
862
863
864
865
866
867
868
869
870
871
872
873
874
875
876
877
878
879
880
881
882
883
884
885
886
887
888
889
890
891
892
893
894
895
896
897
898
899
900
901
902
903
904
905
906
907
908
909
910
911
912
913
914
915
916
917
918
919
920
921
922
923
924
925
926
927
928
929
930
931
932
933
934
935
936
937
938
939
940
941
942
943
944
945
946
947
948
949
950
951
952
953
954
955
956
957
958
959
960
961
962
963
964
965
966
967
968
969
970
971
972
973
974
975
976
977
978
979
980
981
982
983
984
985
986
987
988
989
990
991
992
993
994
995
996
997
998
999
1000
1001
1002
1003
1004
1005
1006
1007
1008
1009
1010
1011
1012
1013
1014
1015
1016
1017
1018
1019
1020
1021
1022
1023
1024
1025
1026
1027
1028
1029
1030
1031
1032
1033
1034
1035
1036
1037
1038
1039
1040
1041
1042
1043
1044
1045
1046
1047
1048
1049
1050
1051
1052
1053
1054
1055
1056
1057
1058
1059
1060
1061
1062
1063
1064
1065
1066
1067
1068
1069
1070
1071
1072
1073
1074
1075
1076
1077
1078
1079
1080
1081
1082
1083
1084
1085
1086
1087
1088
1089
1090
1091
1092
1093
1094
1095
1096
1097
1098
1099
1100
1101
1102
1103
1104
1105
1106
1107
1108
1109
1110
1111
1112
1113
1114
1115
1116
1117
1118
1119
1120
1121
1122
1123
1124
1125
1126
1127
1128
1129
1130
1131
1132
1133
1134
1135
1136
1137
1138
1139
1140
1141
1142
1143
1144
1145
1146
1147
1148
1149
1150
1151
1152
1153
1154
1155
1156
1157
1158
1159
1160
1161
1162
1163
1164
1165
1166
1167
1168
1169
1170
1171
1172
1173
1174
1175
1176
1177
1178
1179
1180
1181
1182
1183
1184
1185
1186
1187
1188
1189
1190
1191
1192
1193
1194
1195
1196
1197
1198
1199
1200
1201
1202
1203
1204
1205
1206
1207
1208
1209
1210
1211
1212
1213
1214
1215
1216
1217
1218
1219
1220
1221
1222
1223
1224
1225
1226
1227
1228
1229
1230
1231
1232
1233
1234
1235
1236
1237
1238
1239
1240
1241
1242
1243
1244
1245
1246
1247
1248
1249
1250
1251
1252
1253
1254
1255
1256
1257
1258
1259
1260
1261
1262
1263
1264
1265
1266
1267
1268
1269
1270
1271
1272
1273
1274
1275
1276
1277
1278
1279
1280
1281
1282
1283
1284
1285
1286
1287
1288
1289
1290
1291
1292
1293
1294
1295
1296
1297
1298
1299
1300
1301
1302
1303
1304
1305
1306
1307
1308
1309
1310
1311
1312
1313
1314
1315
1316
1317
1318
1319
1320
1321
1322
1323
1324
1325
1326
1327
1328
1329
1330
1331
1332
1333
1334
1335
1336
1337
1338
1339
1340
1341
1342
1343
1344
1345
1346
1347
1348
1349
1350
1351
1352
1353
1354
1355
1356
1357
1358
1359
1360
1361
1362
1363
1364
1365
1366
1367
1368
1369
1370
1371
1372
1373
1374
1375
1376
1377
1378
1379
1380
1381
1382
1383
1384
1385
1386
1387
1388
1389
1390
1391
1392
1393
1394
1395
1396
1397
1398
1399
1400
1401
1402
1403
1404
1405
1406
1407
1408
1409
1410
1411
1412
1413
1414
1415
1416
1417
1418
1419
1420
1421
1422
1423
1424
1425
1426
1427
1428
1429
1430
1431
1432
1433
1434
1435
1436
1437
1438
1439
1440
1441
1442
1443
1444
1445
1446
1447
1448
1449
1450
1451
1452
1453
1454
1455
1456
1457
1458
1459
1460
1461
1462
1463
1464
1465
1466
1467
1468
1469
1470
1471
1472
1473
1474
1475
1476
1477
1478
1479
1480
1481
1482
1483
1484
1485
1486
1487
1488
1489
1490
1491
1492
1493
1494
1495
1496
1497
1498
1499
1500
1501
1502
1503
1504
1505
1506
1507
1508
1509
1510
1511
1512
1513
1514
1515
1516
1517
1518
1519
1520
1521
1522
1523
1524
1525
1526
1527
1528
1529
1530
1531
1532
1533
1534
1535
1536
1537
1538
1539
1540
1541
1542
1543
1544
1545
1546
1547
1548
1549
1550
1551
1552
1553
1554
1555
1556
1557
1558
1559
1560
1561
1562
1563
1564
1565
1566
1567
1568
1569
1570
1571
1572
1573
1574
1575
1576
1577
1578
1579
1580
1581
1582
1583
1584
1585
1586
1587
1588
1589
1590
1591
1592
1593
1594
1595
1596
1597
1598
1599
1600
1601
1602
1603
1604
1605
1606
1607
1608
1609
1610
1611
1612
1613
1614
1615
1616
1617
1618
1619
1620
1621
1622
1623
1624
1625
1626
1627
1628
1629
1630
1631
1632
1633
1634
1635
1636
1637
1638
1639
1640
1641
1642
1643
1644
1645
1646
1647
1648
1649
1650
1651
1652
1653
1654
1655
1656
1657
1658
1659
1660
1661
1662
1663
1664
1665
1666
1667
1668
1669
1670
1671
1672
1673
1674
1675
1676
1677
1678
1679
1680
1681
1682
1683
1684
1685
1686
1687
1688
1689
1690
1691
1692
1693
1694
1695
1696
1697
1698
1699
1700
1701
1702
1703
1704
1705
1706
1707
1708
1709
1710
1711
1712
1713
1714
1715
1716
1717
1718
1719
1720
1721
1722
1723
1724
1725
1726
1727
1728
1729
1730
1731
1732
1733
1734
1735
1736
1737
1738
1739
1740
1741
1742
1743
1744
1745
1746
1747
1748
1749
1750
1751
1752
1753
1754
1755
1756
1757
1758
1759
1760
1761
1762
1763
1764
1765
1766
1767
1768
1769
1770
1771
1772
1773
1774
1775
1776
1777
1778
1779
1780
1781
1782
1783
1784
1785
1786
1787
1788
1789
1790
1791
1792
1793
1794
1795
1796
1797
1798
1799
1800
1801
1802
1803
1804
1805
1806
1807
1808
1809
1810
1811
1812
1813
1814
1815
1816
1817
1818
1819
1820
1821
1822
1823
1824
1825
1826
1827
1828
1829
1830
1831
1832
1833
1834
1835
1836
1837
1838
1839
1840
1841
1842
1843
1844
1845
1846
1847
1848
1849
1850
1851
1852
1853
1854
1855
1856
1857
1858
1859
1860
1861
1862
1863
1864
1865
1866
1867
1868
1869
1870
1871
1872
1873
1874
1875
1876
1877
1878
1879
1880
1881
1882
1883
1884
1885
1886
1887
1888
1889
1890
1891
1892
1893
1894
1895
1896
1897
1898
1899
1900
1901
1902
1903
1904
1905
1906
1907
1908
1909
1910
1911
1912
1913
1914
1915
1916
1917
1918
1919
1920
1921
1922
1923
1924
1925
1926
1927
1928
1929
1930
1931
1932
1933
1934
1935
1936
1937
1938
1939
1940
1941
1942
1943
1944
1945
1946
1947
1948
1949
1950
1951
1952
1953
1954
1955
1956
1957
1958
1959
1960
1961
1962
1963
1964
1965
1966
1967
1968
1969
1970
1971
1972
1973
1974
1975
1976
1977
1978
1979
1980
1981
1982
1983
1984
1985
1986
1987
1988
1989
1990
1991
1992
1993
1994
1995
1996
1997
1998
1999
2000
2001
2002
2003
2004
2005
2006
2007
2008
2009
2010
2011
2012
2013
2014
2015
2016
2017
2018
2019
2020
2021
2022
2023
2024
2025
2026
2027
2028
2029
2030
2031
2032
2033
2034
2035
2036
2037
2038
2039
2040
2041
2042
2043
2044
2045
2046
2047
2048
2049
2050
2051
2052
2053
2054
2055
2056
2057
2058
2059
2060
2061
2062
2063
2064
2065
2066
2067
2068
2069
2070
2071
2072
2073
2074
2075
2076
2077
2078
2079
2080
2081
2082
2083
2084
2085
2086
2087
2088
2089
2090
2091
2092
2093
2094
2095
2096
2097
2098
2099
2100
2101
2102
2103
2104
2105
2106
2107
2108
2109
2110
2111
2112
2113
2114
2115
2116
2117
2118
2119
2120
2121
2122
2123
2124
2125
2126
2127
2128
2129
2130
2131
2132
2133
2134
2135
2136
2137
2138
2139
2140
2141
2142
2143
2144
2145
2146
2147
2148
2149
2150
2151
2152
2153
2154
2155
2156
2157
2158
2159
2160
2161
2162
2163
2164
2165
2166
2167
2168
2169
2170
2171
2172
2173
2174
2175
2176
2177
2178
2179
2180
2181
2182
2183
2184
2185
2186
2187
2188
2189
2190
2191
2192
2193
2194
2195
2196
2197
2198
2199
2200
2201
2202
2203
2204
2205
2206
2207
2208
2209
2210
2211
2212
2213
2214
2215
2216
2217
2218
2219
2220
2221
2222
2223

EVALUATION OF ORGANIC CONSTITUENTS
IN SLUDGES AT THE JAL NO. 4 PLANT
WASTE DISPOSAL PONDS

I. Introduction

The New Mexico Oil Conservation Division (OCD) requested evaluation of organic constituents that may be present in the sludges of the Jal No. 4 plant ponds. The evaluation would be an addendum to the August 1981 Jal No. 4 Plant Closure Plan. This report describes the protocol to be used to obtain field information, chemical analyses of sludges and compliance standards. Information verbally agreed to in a meeting held on Santa Fe, New Mexico on August 31, 1982 between OCD and El Paso Natural Gas Company (El Paso) is also included.

II. Field Information

There are eight ponds or depressions that require determination of the areal extent and depth of sludges. A field survey of each pond will be made to determine the areal extent of sludge. That information will be shown on an aerial photograph (El Paso Drw. No. 5004.19-1) at a scale of one inch to one hundred feet. The number and location of cross sections for each pond will be determined in the field. Each cross section will be indicated on the aerial photograph. A subsurface profile of the sludge will be obtained using an auger or backhoe to a depth of at least six inches into native soils at each cross section. The sludge profile will be drawn onto a cross section exhibit. The quantity of sludge in each pond will be determined using the average end area method for volume determination. A sludge sample will be collected at one cross section per pond and its location noted on the drawings.

A history of the ponds and depressions will be investigated to determine their past use and time in service. This will be accomplished by researching engineering records, reviewing aerial photographs and discussing past disposal practices with plant personnel. Pond No. 3 is believed to be the oldest industrial waste pond at the plant. If this can be substantiated, it should represent the worst case with respect to

concentration of organic constituents and quantity of sludge. If the chemical analysis of the sludge indicates there is no significant amount of organic constituents leachable from the sludge, the likelihood of groundwater contamination from other pond sludges should also be insignificant.

III. Sampling Strategy

Sludge samples will be collected from all ponds and depressions that are known to have received industrial wastewater. The sample locations will be selected after determining the areal extent and depth of sludge. Because the sampling involves collection for analysis of volatile organics such as benzene, mixing and compositing of sludge samples will not be accomplished. Instead, the area containing the thickest sludge layer will be selected since it should present the best environment in which volatile organics would be retained. The sample will be collected at or near the interface of the native soils and sludge.

IV. Sampling Methodology

The sampling equipment will be either a hand auger or shovel. In very thick sludges a backhoe will be used to uncover the upper layers of sludge to permit easy access to the lower levels for depth determination and sample collection.

The sample will be transferred to a glass bottle with the opening covered with aluminum foil and sealed to prevent further loss of volatile organics to the atmosphere. The bottle will be placed in a cooler packed with ice to maintain as low a temperature as possible during transport.

The temperature of the sludge will be taken at the time of collection. High temperatures increase the likelihood of loss of volatile organics to the atmosphere. For example, temperatures exceeding 100°F would indicate that the chance of volatile organics being present would be very slight.

The samples will be transported to Raba Kistner Consultants, Inc., El Paso, Texas for analysis. Documentation and control necessary to identify and trace the samples from collection to final analysis will be accomplished in accordance with U. S. Environmental Protection Agency (EPA) recommendations.

El Paso's Permian Division will identify potential sources of soil that may be used to cap the ponds as described in the August 1981 closure plan. Samples of the material will be collected and tested to determine the materials' permeability. The evaluation will indicate the desired compaction to be accomplished during construction.

V. Analytical Methodology

The samples will be analyzed for organic constituents using two methods of extraction: (1) general component extraction and (2) EPA leachate extraction. The general component extraction would include distillation, ultrasonic or heat (Soxhlet) method to determine essentially the entire concentration of organic constituents present. However, these methods cannot indicate the portion of the constituent concentration that could be leached from the sludge under normal conditions. The EPA leachate extraction method would indicate only that portion of the total concentration that potentially could be leached from the sludge and migrate down or outward from the area.

The cost of the EPA leachate extraction method is more costly than the general component extraction method. For economic reasons El Paso proposed and OCD agreed to keep the number of leachate tests to a minimum. The general component method test can be used for comparison. For example, Ponds 3 and 8 would have two samples collected and analyzed using both extraction methods. The remaining ponds would be analyzed using only the general component extraction method. The results of the general component method would be used only as an indicator because it cannot define the leachable organic portion of the sample. The analytical results obtained from the two methods on samples from ponds 3 and 8 will be compared to determine if there is a correlation in results obtained

from the two methods. If the results from a general component extraction method indicates the quantity of organics may exceed the standard that sample will be retested using the EPA leachate extraction method.

VI. Constituents to be Analyzed

The organic constituents to be evaluated in this study are listed in the New Mexico Water Quality Control Commission (NMWQCC) Regulations (as amended through August 1982 Part 3-103A). The OCD agreed to establish the standard for concentration comparison to 100 times the Human Health Standard. The constituents are listed in Table 1 and indicate the standard to be used.

TABLE 1
ORGANIC CONSTITUENTS TO BE EVALUATED
IN JAL NO. 4 PLANT SLUDGES

Constituent	Human ^{1/} Health Standard mg/L	Standard ^{2/} For Extraction Analysis mg/L
Benzene	0.01	1.0
Polychlorinated biphenyls (PCB's)	0.001	0.1
Toluene	15.0	1500.
Carbon Tetrachloride	0.01	1.0
1, 2-dichloroethane (EDC)	0.02	2.0
1, 1-dichloroethylene (1, 1-DCE)	0.005	0.5
1, 1, 2, 2-Tetrachloroethylene (PCE)	0.02	2.0
1, 1, 2-Trichloroethylene (TCE)	0.1	10.0
Total Organic Carbon	NO STANDARD	-----

^{1/} Human health standard established for groundwater in accordance with NMWQCC Regulation Part 3-103.A.

^{2/} The method agreed to by the OCD parallels the U.S. Environmental Protection Agency's EP Toxicity characteristic determination described in 40 CFR 261.24.

VII. Schedule

Two of the ponds recently contained wastewater. These ponds will be pumped to the classifier tank and ultimately be disposed of in the plant injection well. Because the sludges will remain saturated for some time it is not practical to attempt to collect samples until they have had a chance to dry. It is believed that two months should be sufficient to allow drying to a point that sampling can be accomplished. The sampling and surveying will take several weeks to accomplish. The laboratory may require up to one month to conduct the leachate extraction, dependent upon the condition of the samples. Following receipt and evaluation of the sludge, a report of findings and recommendations will likely take a month to complete. The OCD agreed to a maximum of six months to accomplish the tasks outlined above. Therefore, assuming the wastewater in the two ponds as being pumped into the classifier on September 1, 1982 the project should be complete by the end of February 1983.

VIII. Discussion

The findings of the study may indicate that no standards are exceeded. Although the August 1981 closure plan indicated no hazardous concentration of inorganics existed, a caliche cap was proposed to be installed on ponds 1 and 2. Because of the more detailed study required by OCD, the results may indicate that capping any of the ponds may not be necessary. Therefore, site grading may be all that is required. The OCD agreed that if the results indicate there is no leachable quantities of inorganics or organics, the need for capping is obviated.

Consulting Geotechnical, Materials and Environmental Engineers
Geologists, Scientists and Chemists



Raba-Kistner
Consultants, Inc.

10526 Gulfdale/P.O. Box 32217/San Antonio, Texas 78216
(512) 342-4216

P682-003
September 10, 1982

Mr. Forrest Sprester
El Paso Natural Gas Co.
Environmental Affair Department
P.O. Box 1492
El Paso, Texas 79978

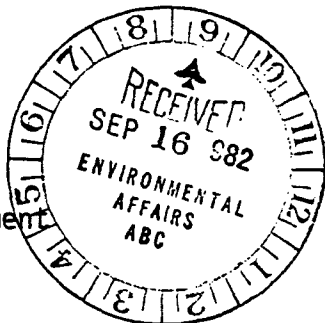

Carl F. Raba, Jr., Ph.D., P.E.
Richard W. Kistner, P.E.
Edward G. Miller, R.E.G.
Robert L. Smith, Ph.D.
Donald T. Fetzner
William T. Johnson, Jr., P.E.
Carlton R. Williams, P.E.
Richard W. Bullion, P.E.
E.A. Palaniappan, Ph.D., P.E.
Richard T. Thiesen
Francis Y. Huang, Ph.D.
Mark A. Rugen

Dear Mr. Sprester:

Presented herein are the methodologies of chemical analysis, detection limits and cost for the ten parameters in your oil pit sludge samples. Two analytical schemes are proposed for the analysis of total components and EPA EP leachable organics.

We appreciate the opportunity to provide this technical service to you. We are looking forward to receiving samples from you. Should you have any questions concerning our technical approaches and costs, please do not hesitate to call us.

Very truly yours,

RABA-KISTNER CONSULTANTS, INC.

Francis Y. Huang, Ph.D.
Manager, Chemical Research
and Development

Carlton R. Williams, P.E.
Director, Environmental
Engineering Sciences

/ps

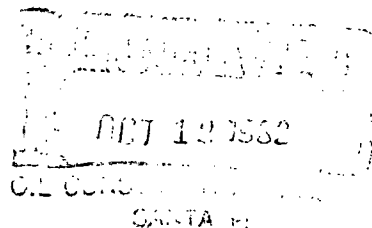



METHODOLOGIES

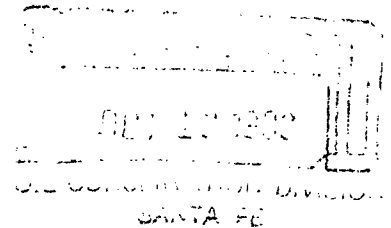

1. Analytical Schemes

The ten parameters interested in the dry oil pit sludge can be divided into three categories:

- (1) Volatile organics (7 components)
- (2) Nonvolatile-polychlorinated biphenyls, and
- (3) General characteristics - total phenolics and total organic carbons.

In keeping with the requirements of this project and the nature of the chemical constituents in the sample, these three categories of parameters should be determined using different techniques. The methods proposed to use are described hereafter.

Scheme A (see Figure 1):

This analytical scheme is designed to analyze the total composition of the ten parameters in the sample.

Category 1 - Volatile Organics

In order to recover the volatile organics in the solid sample, heating and concentration in the analysis of these compounds shall be avoided. Ultrasonic extraction is an ideal technique because it possess several advantages over other technique: 1) Lesser amount of solvent required; 2) Heating is not necessary; 3) Contamination from the laboratory glassware is limited; 4) Procedure is relatively simple, and 5) It can be operated in a closed system. In this technique, the sample will be placed in a minivial and organic solvent is then added to the vial. After being ultrasonicated for a period of time, the extract is subjected to screening analysis on a gas chromatography (GC) with flame ionization

detector (FID) and electron capture detector (ECD). Any detected component of the interested parament will be confirmed on a gas chromatography-mass spectrometer - computer system (GC/MS/COM). Ultrasonic extraction of organics in solid has been thoroughly investigated.^{1,2} For these volatile compounds, a solvent system containing methanol and carbon disuefide will be employed.

Catagory 2 - Polychlorinated Biphenyls (PCBs)

Analytical procedures for PCBs in spilled material have been well documented in EPA methodologies.³ Soxhlet extraction using organic solvents is the most effective method for extrating nonvolatile organics from solid material. This technique requires less attention from analyst in working on the samples. Long extraction time can be applied to achieve high recovery.

As it can be expected, the oil pit sludges are rich in organic materials which might interfere with the analysis of PCBs using GC/ECD technique. If the interferences are encountered, a clean-up procedure shall be employed. Florisil chromatography is an effective method for the removal of interferences from the sample for PCBs analysis.⁴

PCBs is a generic term for polychlorinated biphenyls. It consists of serveral commonly used Anochlors. In this proposal, the type of Arochlor will be determined by the pattern recognition method on GC chromatograms. GC/MS technique will be used to confirm the findings.

Catagory 3 - General Parameters

a) Total Recoverable Phenolics .

The analysis will be performed in accordance with EPA Method 420.1.⁵ Phenols in the solid sludge will be acidified in a water slurry mixture and distilled. Color response of phenolic materials with 4-amino-

antipyrine is then measured spectrophotometrically. The amount of color produced is a function of the concentration of phenolic material.

b) Total Organic Carbon

The total organic carbons in the sludge will be analyzed using Walkley-Black Method.⁶ Oxidizable matter in a sludge sample is oxidized by $\text{Cr}_2\text{O}_7^{2-}$. The excess $\text{Cr}_2\text{O}_7^{2-}$ is determined by titration with standard FeSO_4 solution, and the quantity of substances oxidized is calculated from the amount of $\text{Cr}_2\text{O}_7^{2-}$ reduced.

Scheme B (see Figure 2)

For the evaluation of the leachable parameter in water, this analytical scheme provides the analytical approach for the analysis of the ten parameter. Basically, a leachate will be generated from the sludge in accordance with the EPA EP method.⁷ The resulting aqueous solution is then subjected to analysis for the various categories of parameter interested.

Category 1 - Volatile Organic

A purge/trap technique, EPA Method 624⁸, will be employed. The volatile organics is first purged from the water and absorbed onto a trap. After being desorbed from the trap, the seven components then are analyzed on GC/MS.

Category 2 - Polychlorinated Biphenyls (PCBs)

The leachate will be subjected to liquid - liquid extraction with organic solvent. The PCB - containing extract then will be concentrated, screened on GC/EC, and/or cleaned up on florasil column for GC/MS confirmation. EPA Method 625⁸ will be employed.

Category 3 - Total Phenolics

The procedure is identical to that of solid in Scheme A; however, the leachate will be used instead of solid sample.



Category 4 - Total Organic Carbon (TOC)

The TOC in the leachate will be measured in accordance with EPA Method 415.1⁵. Organic carbon in the leachate is converted to carbon dioxide (CO₂) by catalytical combustion. The CO₂ formed is converted to methane (CH₄) and measured by a flame ionization detector. The amount of CH₄ is directly proportional to the concentration of carbonaceous material in the leachate.

2. Instrumentation

Gas Chromatograph (GC) and Gas Chromatograph-Mass Spectrometer (GC/MS) will be used exclusively for the entire analytical scheme. A Perkin-Elmer Sigma 1 GC with electron capture (ED) detector and flame ionization detector (FID) will be used. All the data will be manipulated through a computerized console. This GC will be used primarily for screening the extracts for organic constituents. Quantitative determination of the components will also be conducted on this unit once the identification of the compounds are confirmed by GC/MS. Several column systems will be involved in accordance with the types of compounds interested. Basically, a 6-ft x 2mm glass column filled with OV-1 and QF-1 non-polar phase will be used for PCBs and other non-volatile chlorinated compounds while a 6-ft x 2mm glass column filled with SP-1000 on carbopak B will be used for volatile organics. ECD will be employed for chlorinated compounds used and FID will be operated for benzene and toluene.

A Hewlett-Packard 5992 B Gas Chromatograph-Mass Spectrometer (GC/MS) with a computer system will be used for the confirmation of the compounds detected on GC. This system has the capabilities of monitoring the characteristics of each interested organic in this project. Electron impact mass spectrometer will provide sufficient information for the identification.



A software will be prepared to search for these compounds in each run. Detected ion signals and intensities will be stored both in magnetic tapes and on the hard copies of output. The quantitating of each compounds can be calculated based on the areas of each characteristic ion. However, GC signals will be used as primary data for quantitative calculation.



REFERENCES

1. Sykes, A.L., Wagoner, D.E., and Decker, C.E., "Determination of Perchloroethylene in the Sub-Park-per-Billion Range in Ambient Air by Gas Chromatography with Electron Capture Detection", Analytical Chemistry, 52, 1630 (1980).
2. Handa, T., Keto, Y., Yamamura, T., and Ishii, T., "Correlation Between the Concentrations of Polynuclear Aromatic Hydrocarbons and those of Particulates in an Urban Atmosphere", Environmental Science Technology, 15, 416 (1980).
3. "Sampling Methods and Analytical Procedure Manual for PCB Disposal: Interim Report - Tentative Method of Testing for Polychlorinated Biphenyls in Spilled Material", US EPA, Feb. 10, 1978.
4. "Polychlorinated Biphenyls (PCBs) by Gas Chromatography", ASTM D 3534-80.
5. Methods for Chemical Analysis of Water and Wastes, EPA 600/4-79-020, 1979.
6. "Methods of Soil Analysis - Part 2. Chemical and Microbiological Properties", C.A. Black, ed., Chapt 90. American Society of Agronomy, 1965.
7. "Test Methods for Evaluating Solid Waste Physical/Chemical Methods", SW-846, US EPA, 1980.
8. "Guidelines Establishing Test Procedures for the Analysis of Pollutants; Proposed Regulations", Federal Register, vol 44, No. 233, Dec. 3, 1979.

FIGURE 1: ANALYTICAL SCHEME A (TOTAL COMPONENTS)

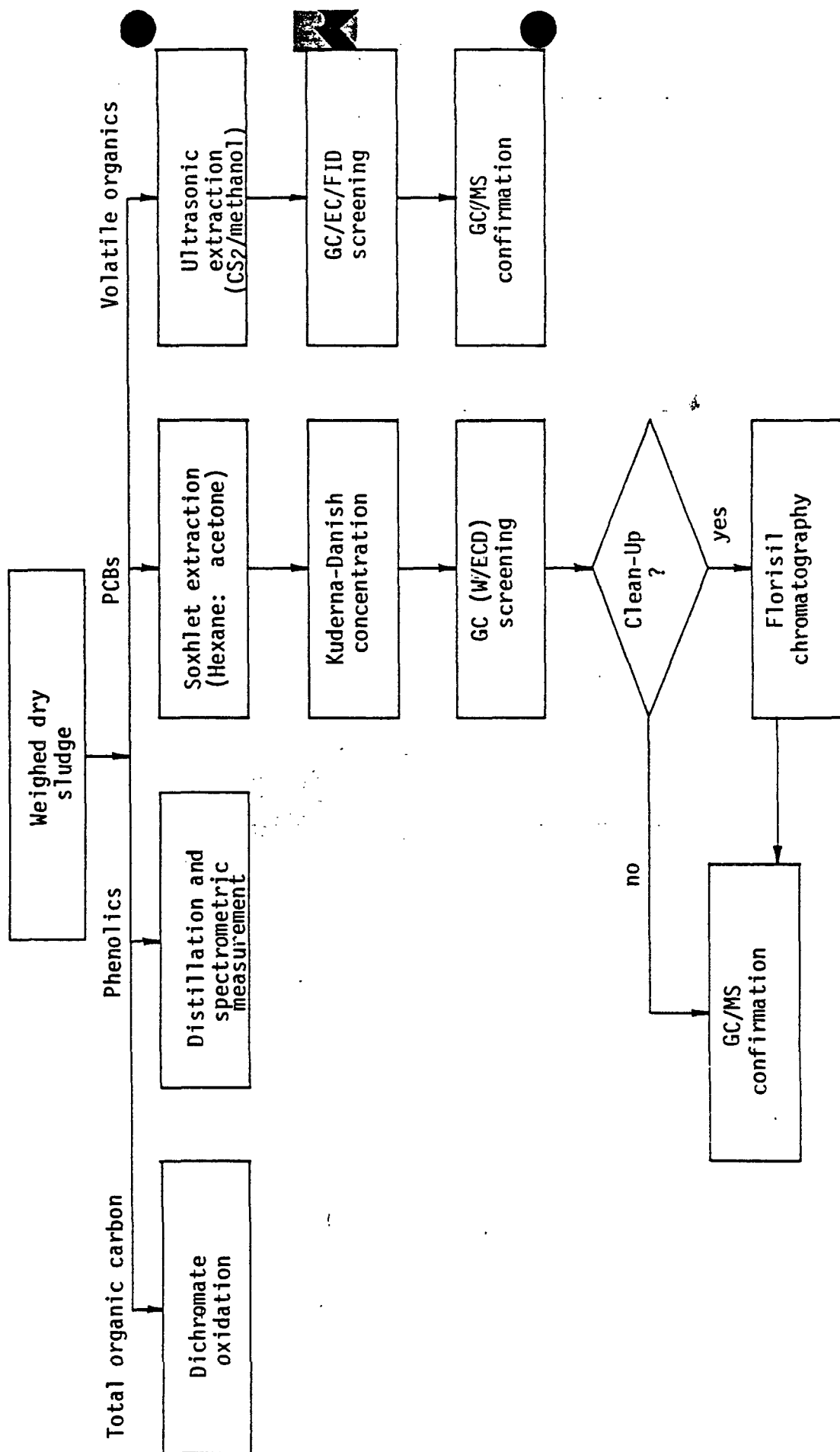
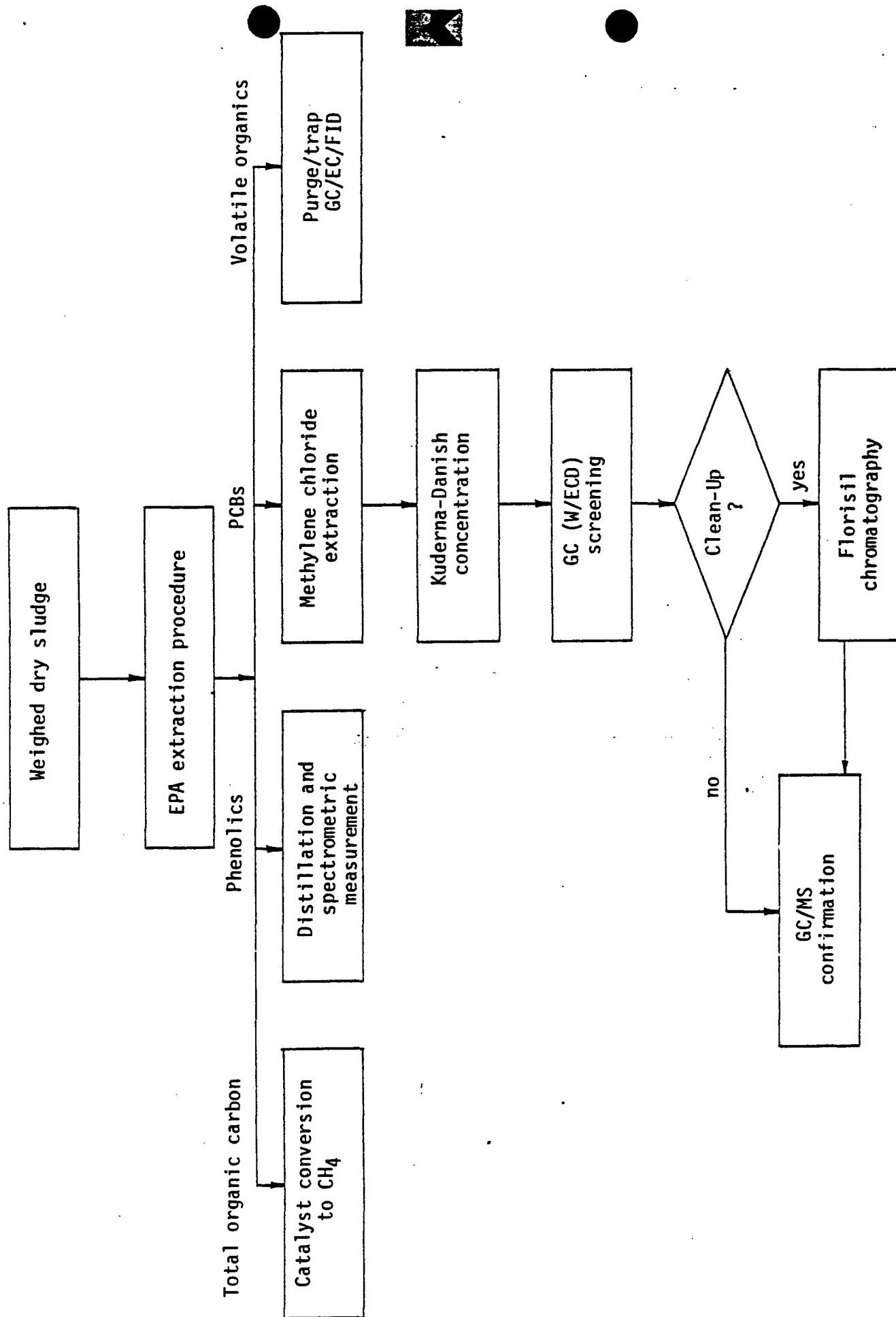

FIGURE 2: ANALYTICAL SCHEME B (EPA EP LEACHATE)





METHOD DETECTION LIMITS OF THE CHEMICAL ANALYSIS OF THE
ORGANICS IN OIL PIT SLUDGE

<u>Parameters</u>	<u>Detection Limits for</u>		
	<u>Ultrasonic Extraction</u> ($\mu\text{g/g}$) ¹	<u>EPA Leachate</u> ($\mu\text{g/l}$) ²	<u>Soxhlet Extraction</u> ($\mu\text{g/g}$) ¹
I. Volatile Organics			
Benzene	1.0	0.1	---
Carbon Tetrachloride	0.07	0.007	---
1,1-dichloroethane	0.04	0.004	---
1,2-dichloroethylene (DCE)	0.06	0.006	---
Tetrachloroethylene (TCE)	0.07	0.007	---
Trichloroethylene (TCE)	0.05	0.005	---
Toluene	1.0	0.1	---
II. PCB's			
Arochlor 1016	---	5.0	0.1
Arochlor 1221	---	5.0	0.1
Arochlor 1232	---	5.0	0.1
Arochlor 1242	---	5.0	0.1
Arochlor 1248	---	5.0	0.1
Arochlor 1254	---	5.0	0.1
Arochlor 1260	---	5.0	0.1
III. Total Phenolics			
	50 $\mu\text{g/l}$ (leachate)	0.25 $\mu\text{g/g}$ (sludge)	
IV. Total Organic Carbons			
	1 mg/l (leachate)	10 $\mu\text{g/g}$ (sludge)	

1. The detection limits are based on the amount of individual parameter that can be detected per unit weight of dry sludge sample. These limits are determined by GC/EC and GC/FID.
2. These limits are the lowest recognizable levels of each parameters leached in the water. They are determined by Purge/Trap GC/ED and GC/FID.

UNIT COST

Scheme A - total components (dry sludge)

Volatile organics	\$ 95.00
Polychlorinated byphenyls (PCB's)	85.00
Total phenolics	30.00
Total organic carbon	<u>25.00</u>
Total	\$235.00

Scheme B - EP leachate

Volatile organics	\$155.00
Polychlorinated byphenyls (PCB's)	135.00
Total phenolics	25.00
Total organic carbon (TOC)	25.00
Leachate generation	<u>50.00</u>
Total	\$370.00

NOTE: A 10% deduction in cost will be applied if more than ten samples are submitted.

Evaluation of Organic Constituents
In Pond Sludges at the Jal No. 4 Plant

Prepared By:
Forrest R. Sprester, P.E.
James F. George, Ph. D.
Osias Uribe

El Paso Natural Gas Company
Environmental Affairs Department
El Paso, Texas

March 1983

EVALUATION OF ORGANIC CONSTITUENTS
IN POND SLUDGES AT THE JAL NO. 4 PLANT

Introduction

The New Mexico Oil Conservation Division (OCD) in August 1982 requested an evaluation of sludges for organic constituents contained in the abandoned ponds at El Paso Natural Gas Company's (EPNG) Jal No. 4 Plant. The evaluation would be an addendum to the Jal No. 4 Plant Discharge Plan which was submitted to the OCD in August 1981. This report describes the protocol used to obtain field information and chemical analyses, results of the analyses and comparison to the New Mexico Water Quality Control Commission standards.

The evaluation is arranged in such a manner as to respond in as much detail as possible to Part 3 of the New Mexico Water Quality Control Commission (NMWQCC) Regulations and additional requests made by the OCD. EPNG has assembled, evaluated and included information from all known sources in describing the history of waste disposal ponds at the plant.

EPNG coordinated with the OCD representative all phases of this study before taking any significant action. For example, a written proposal of the evaluation was submitted to OCD in September 1982 and received OCD approval prior to field sampling. Following sampling and researching the plant's pond history a presentation was made to OCD in January 1983 to be assured that the evaluation was being accomplished in an acceptable manner.

Background

The Jal No. 4 Plant was constructed in 1952 and consisted of a gasoline plant, a purification plant, a dehydration plant and appropriate compression facilities. The plant treated, compressed and transported natural gas to EPNG's main transmission line for consumption further west. The plant was upgraded in 1959 with the addition of a new fractionating

plant and underground storage wells. Other additions to the processes have been added or deleted from time to time but the plant function has not changed significantly since construction.

A 11.12 acre area of the eastern portion of the 181-acre plant site was dedicated for unlined ponds used for disposal of wastewater from 1952 to 1981. However, due to fluctuations in quantities of gas production and process changes the location of ponds have shifted and ponds have been added or deleted; the total 11.12 acres were not used at any one time. In fact, as shown in Table 1, about 8.35 acres were used for disposal of wastewater or to capture rainfall runoff.

Prior to installation of the disposal system described in the Discharge Plan, wastewater was disposed of in the unlined ponds shown on Figure 1 (Map Pocket) and aerial photographs Figures 2 through 9. The largest ponds were Pond Nos. 1 and 3 which were in continuous service from 1952 to 1981. Other ponds were added and deleted as the need arose. None of the ponds designed to receive wastewater have been totally free of oily wastes. The aerial photographs also show ponds constructed for the sole purpose of holding storm runoff; these may or may not have received oily wastes from plant runoff. A number designation for the ponds is shown on Figure 1 and a description of each pond use, length of service and approximate date of construction is shown in Table 1. Ponds 9, 10 and 11 are brine storage ponds related to the underground liquid hydrocarbon storage facility and are not considered wastewater disposal ponds. Ponds 6 and 7 were naturally occurring low areas which have received runoff waters as well as overflow from the wastewater ponds; over time they were modified to become wastewater disposal ponds.

Except for the brine ponds, all the ponds have been drained by either evaporation or evacuation to the classifier. Of some 20 ponds, eight were identified as containing 5.96 acres and 53.71 acre-feet of sludge. Closure of the ponds will be accomplished following degradation

Table 1

Summary of Pond History and Sludge Volumes
for Jal No. 4 Plant

Pond No.	Date of Construction	Duration of use (years)	Purpose	Area (acre)	Sludge Depth (feet)	Sample No.	Estimated Volume of Sludge (Ac.-Ft.)	Comments
1	1952	31	Wastewater from processes and domestic waste	1.16	Unknown	NA 1/	NA	Plant constructed in 1952; See Figure 1 for pond locations
2	1976	5±	Wastewater from processes	0.17	NA	NA	NA	Pond full of water during evaluation
3	1952	31	Wastewater from processes	0.69	6.0	82-099	4.14	
4	Prior 1961	12±	Old flare pit & received wastewater from processes	0.18	9.0	82-100	1.62	Figure 4; abandoned pond
5	Prior 1965	17±	Runoff of processes wastewater	0.64	10.0	82-095	6.4	
6	Prior 1961	21±	Runoff of processes wastewater	1.37	7.0	82-092	9.59	
7	1961	20	Runoff of processes wastewater	1.58	11.5±	82-093	18.17	
8	1961	20	Runoff of processes wastewater	0.89	9.0	82-096	8.01	
9	1952	31	Brine water storage	0.98	Lined pond	82-097	NA	(Ponds 9, 10 & 11 are associated with the underground liquid hydrocarbon storage facility)
10	1952	31	Brine water storage	0.92	Lined pond	NA	NA	
11	1952	31	Brine water storage	0.87	Lined pond	NA	NA	
12	Prior 1965	5±	Rainfall runoff (Duck Pond)	0.58	NA	NA	NA	Figure 4; abandoned pond
13	Prior 1965	2±	Rainfall runoff	0.05	NA	NA	NA	Figure 5; abandoned pond
14	Prior 1961	15±	Drip production	0.45	10.0	82-101	4.5	Figure 5; abandoned pond
15	Prior 1961	15±	Rainfall runoff and wastewater from processes	0.16	8.0	82-102	1.28	Figure 4; abandoned pond
16	Prior 1967	2±	Wastewater from processes	0.03	Unknown	NA	NA	Figure 5; abandoned pond; site covered by plant process
17	Prior 1961	10±	Flare pit	0.05	Unknown	NA	NA	Figure 5; abandoned pond; site covered by plant process
18	Prior 1965	10±	Wastewater from processes	0.03	Unknown	NA	NA	Figure 5; abandoned pond; site covered by plant process
19	Prior 1961	5±	Wastewater from processes	0.05	Unknown	NA	NA	Figure 6; abandoned pond; site covered by plant process
20	Prior 1961	5±	Wastewater from processes	0.27	Unknown	NA	NA	Figure 2 & 3; abandoned pond; site covered with plant process
TOTAL				11.12	Unknown	NA	53.71	Figure 2 & 3; abandoned pond; Gulf Oil Property

1/ NA means not applicable

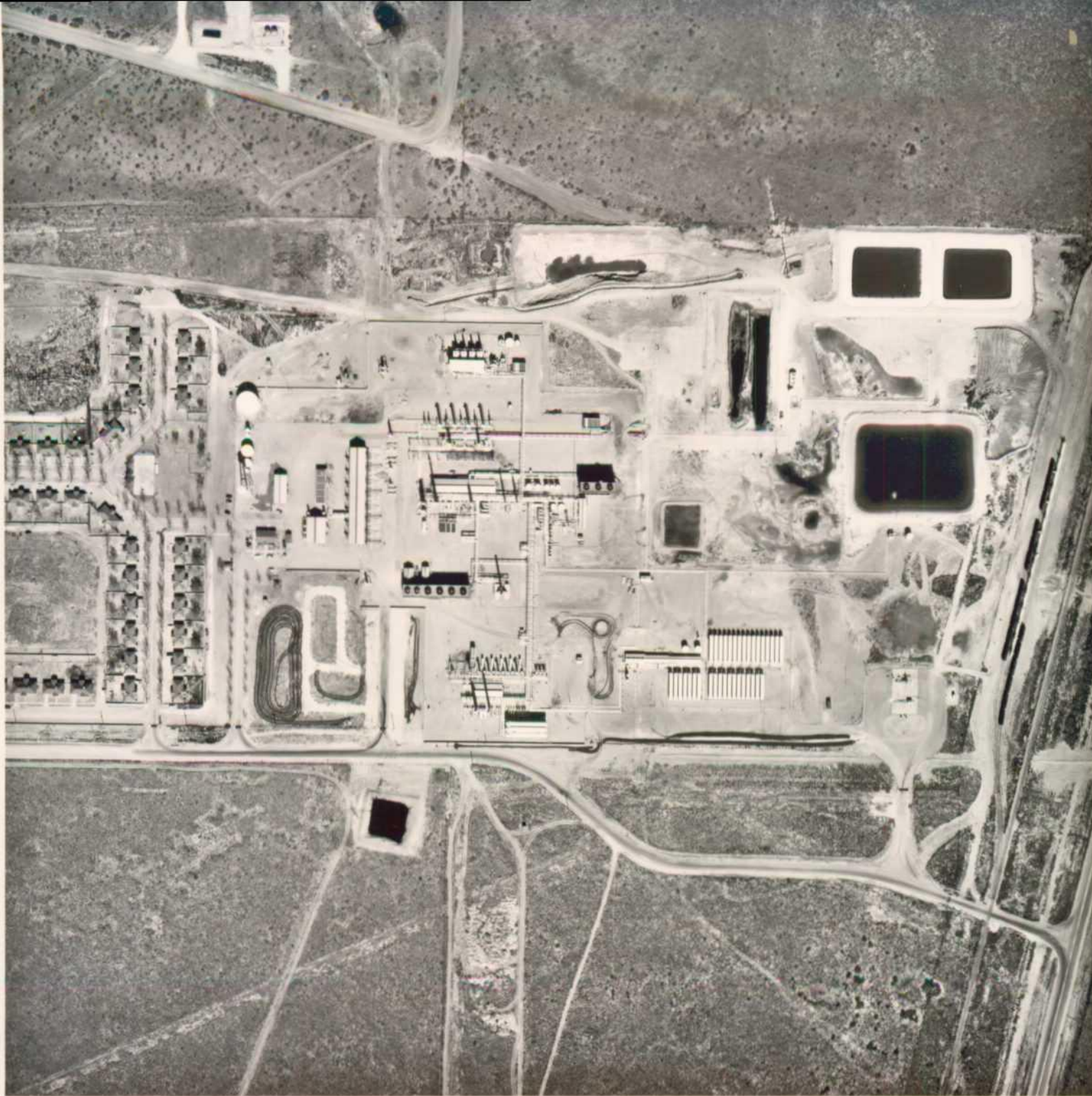

FIGURE 2

AERIAL VIEW OF
EL PASO NATURAL GAS COMPANY'S
JAL NO. 4 PLANT
SOUTHERN LEA COUNTY, NEW MEXICO

DATE OF PHOTO: 2-16-61



NO SCALE



FIGURE 3
AERIAL VIEW OF
EL PASO NATURAL GAS COMPANY'S
JAL NO. 4 PLANT
SOUTHERN LEA COUNTY, NEW MEXICO

DATE OF PHOTO: 3-9-61



NO SCALE



FIGURE 4

AERIAL VIEW OF
EL PASO NATURAL GAS COMPANY'S
JAL NO. 4 PLANT
SOUTHERN LEA COUNTY, NEW MEXICO

DATE OF PHOTO: 6-13-65



NO SCALE

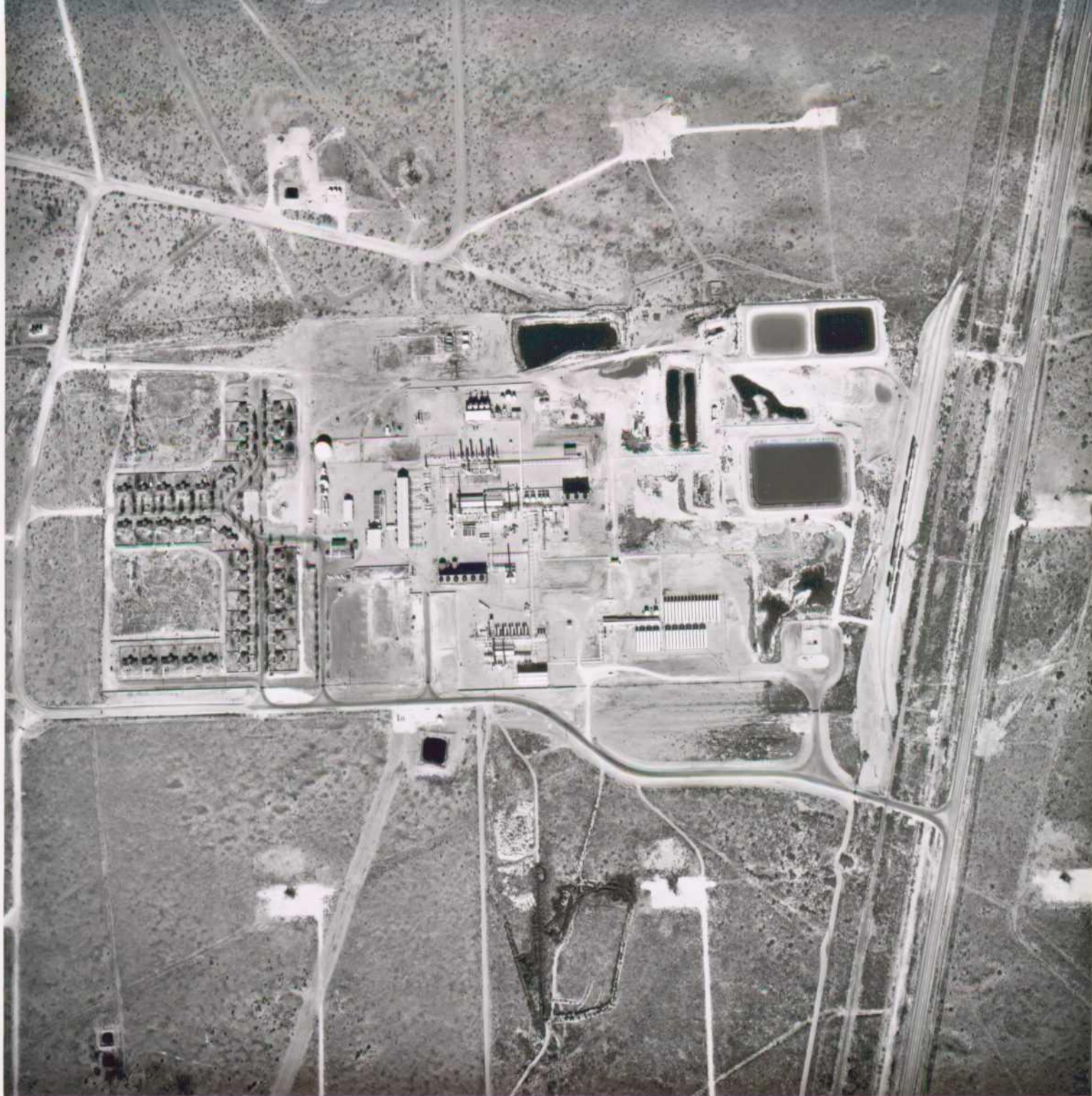

FIGURE 5

AERIAL VIEW OF
EL PASO NATURAL GAS COMPANY'S
JAL NO. 4 PLANT
SOUTHERN LEA COUNTY, NEW MEXICO

DATE OF PHOTO: 11-17-67



NO SCALE



FIGURE 6

AERIAL VIEW OF
EL PASO NATURAL GAS COMPANY'S
JAL NO. 4 PLANT
SOUTHERN LEA COUNTY, NEW MEXICO

DATE OF PHOTO: 5-27-72



NO SCALE

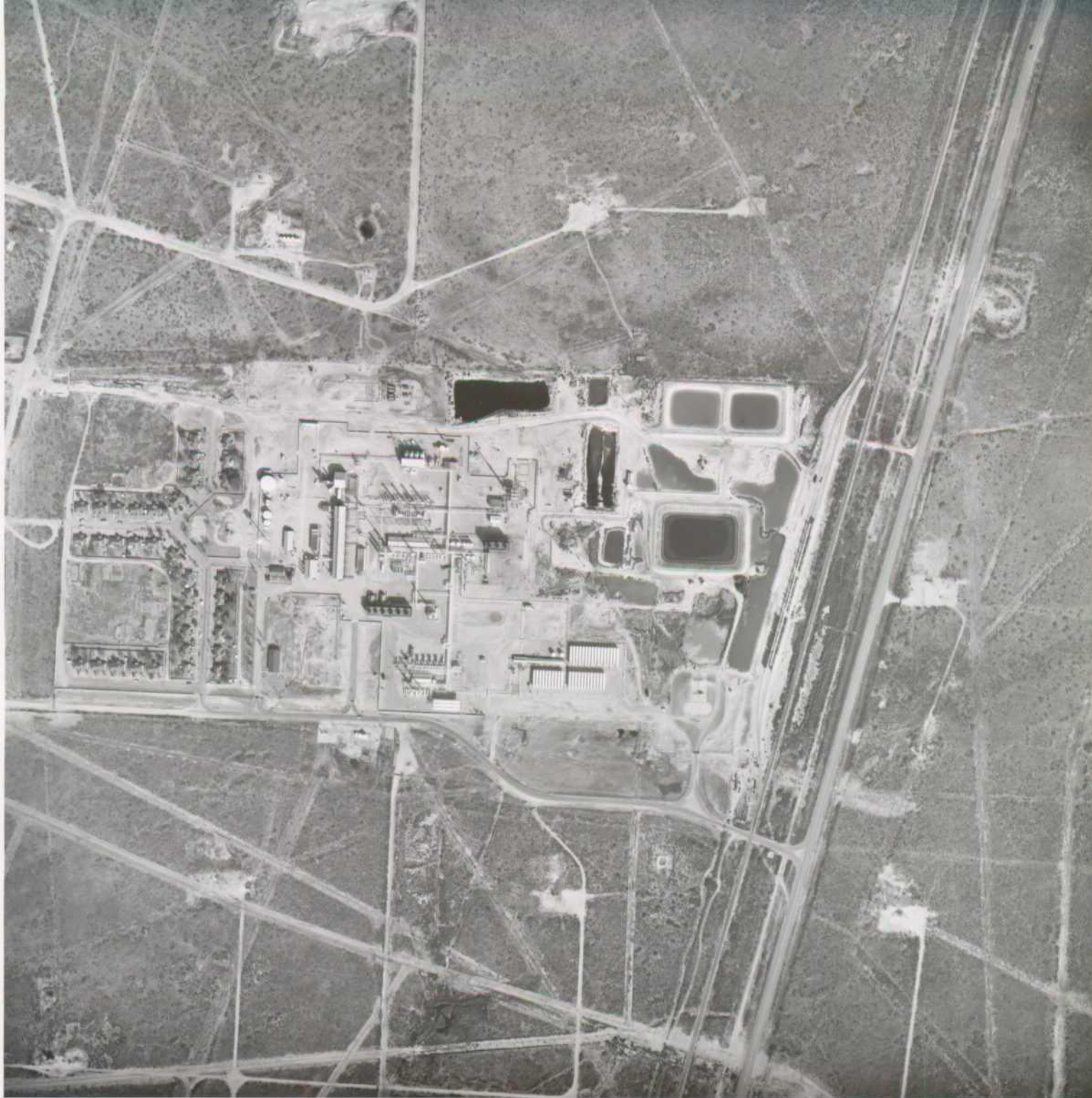

FIGURE 7

AERIAL VIEW OF
EL PASO NATURAL GAS COMPANY'S
JAL NO. 4 PLANT
SOUTHERN LEA COUNTY, NEW MEXICO

DATE OF PHOTO: 11-4-76



NO SCALE

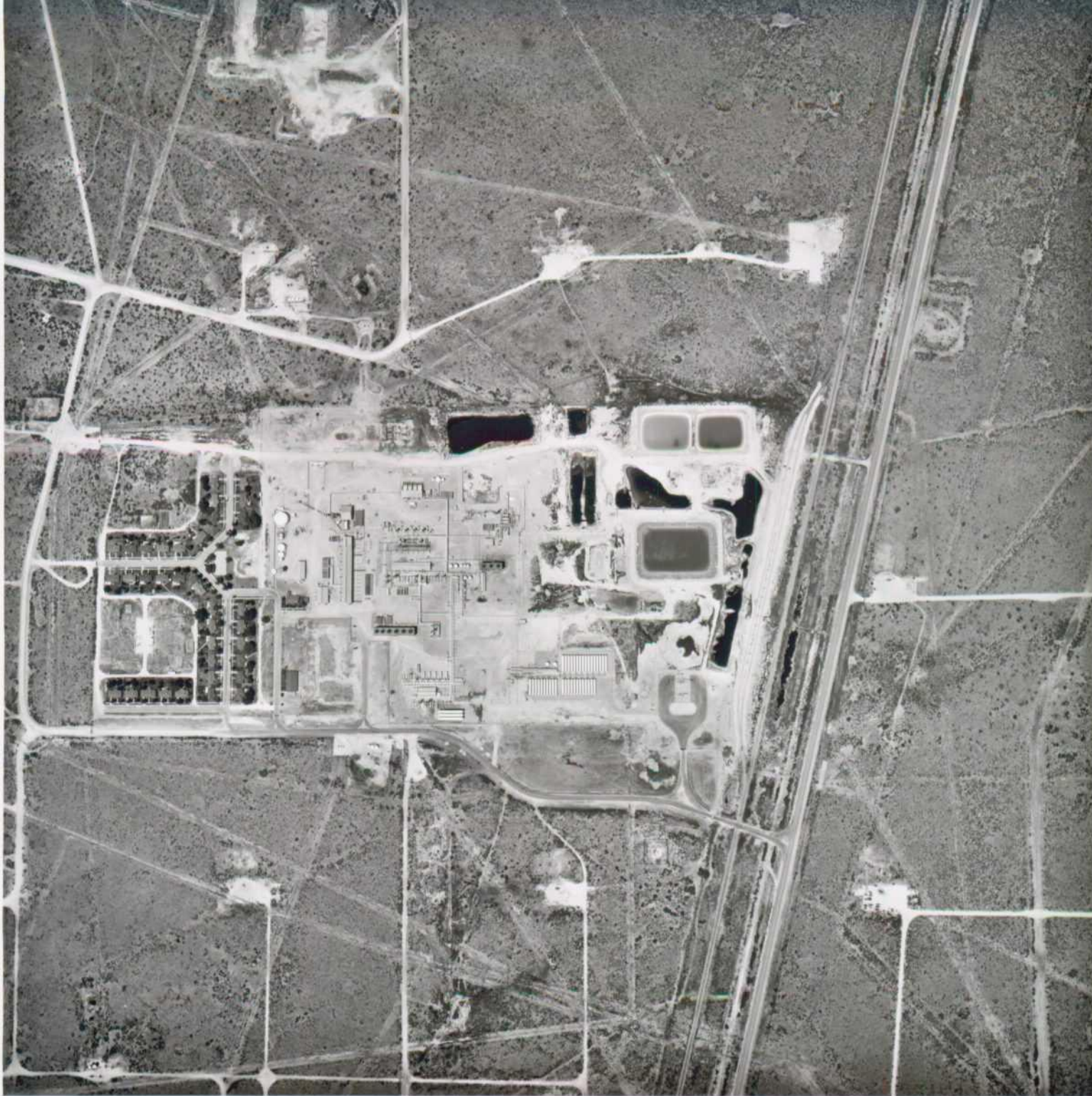

FIGURE 8

AERIAL VIEW OF
EL PASO NATURAL GAS COMPANY'S
JAL NO. 4 PLANT
SOUTHERN LEA COUNTY, NEW MEXICO

DATE OF PHOTO: 6-22-79



NO SCALE

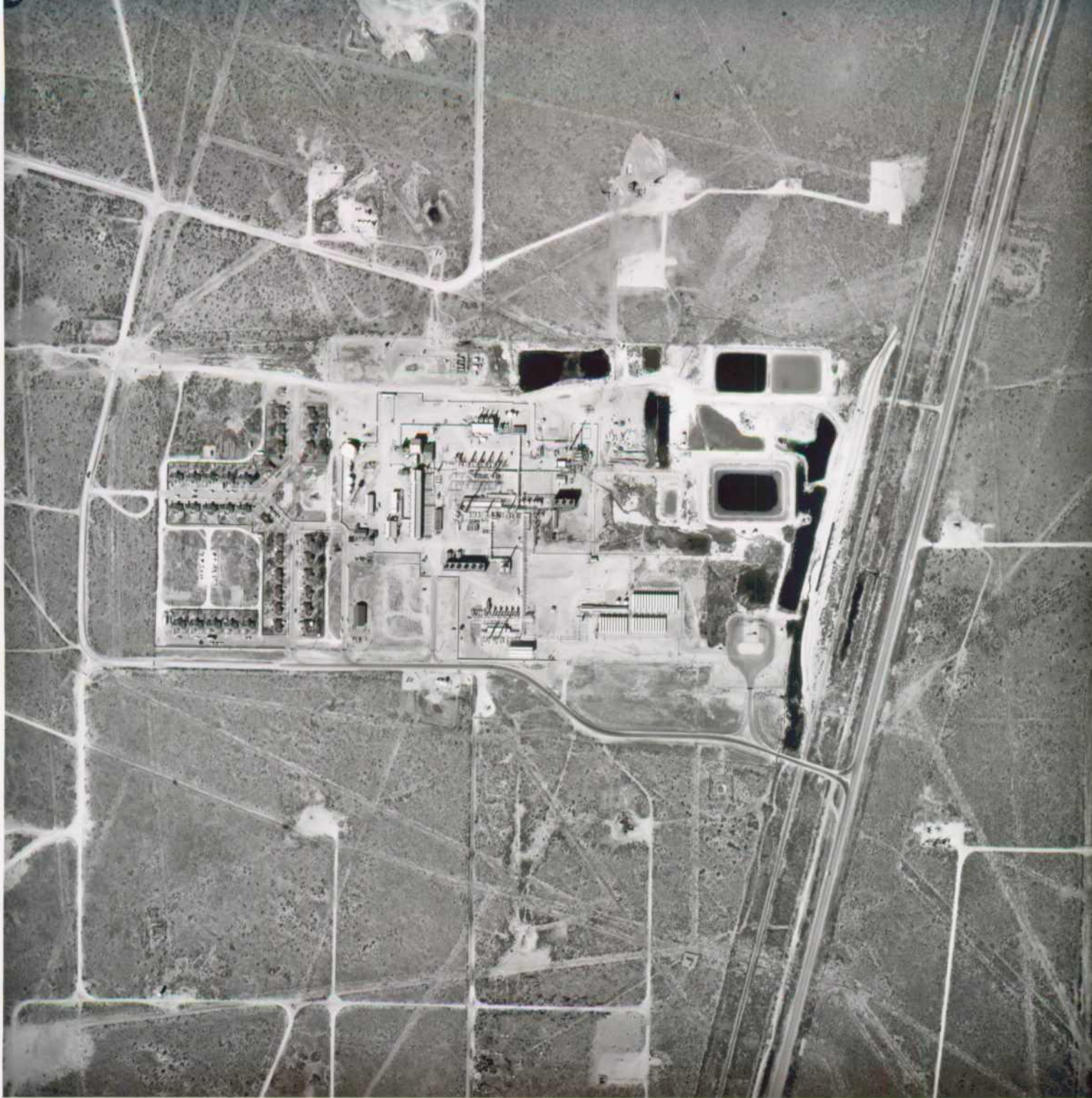

FIGURE 9

AERIAL VIEW OF
EL PASO NATURAL GAS COMPANY'S
JAL NO. 4 PLANT
SOUTHERN LEA COUNTY, NEW MEXICO

DATE OF PHOTO: 2-12-81



NO SCALE

of the organic sludge contained in the drying ponds. The sludges from the ponds which were active in 1981 were tested for inorganic constituents and recommendations made to OCD to close the ponds (George 1981). The inorganic constituents were below the standards set by the Resource Conservation and Recovery Act (RCRA) regulations. However, the report recommended the use of a caliche cap over the ponds in order to reduce the amount of water which would enter the zone occupied by the sludge due to infiltration of natural precipitation (George 1981). The results of this study will revise the recommended closure procedure, as will be discussed in the following sections.

Sampling Methodology

Following the investigation of the history of wastewater disposal ponds at the Jal No. 4 Plant, a plan was prepared by EPNG's Environmental Affairs Department describing the intended actions, schedule and constituent standard to be used in the evaluation. This plan was discussed and approved by OCD prior to initiating the evaluation. The approved plan is shown in Appendix A. The study methodology is described in three parts: (1) Field, (2) Sampling and (3) Analytical work.

Field Methodology. A survey and cross-section of the ponds were made at areas where sludge sampling and subsurface investigation of sludge distribution would be conducted. A profile was obtained from this information in order to determine the quantity of sludge contained in the drying ponds using the "Average-End-Area" method. Subsurface information was obtained using a backhoe and hand auger. Photographs of the excavated pits were taken for inclusion in Appendix B as visual documentation to support written descriptions contained herein.

Sampling Strategy. Sludge samples were collected from all ponds and depressions that had indications of having received industrial wastes. The sample locations were selected after determining the areal extent and depth of sludge. Because the sampling involved analysis of volatile organics such as benzene, mixing and compositing of sludge was not

accomplished. Instead, the area containing the thickest sludge layer was selected to present the best environment in which volatile organics would be retained. In addition, care was taken whenever possible to collect the sample at or near the interface of the *in situ* soil and sludge. These details were taken into consideration in order to represent the worst case situation for presence of organics.

Sampling Methodology. The equipment used to collect sludge samples included a hand auger and small shovel. In sludges up to a depth of 12 feet a backhoe was used to gain access to the lower levels in order to use the shovel for collecting the sample.

Each sample was transferred to a glass bottle, the opening covered with aluminum foil and sealed to prevent loss of volatile organics. The bottles were packed in an ice chest to maintain the sludge at a constant temperature. However, the temperature of the samples measured in the field at the time of sampling ranged from 65°F to 100°F depending upon the depth of sample, time of day, and exposure to the sun. Any small fluctuation in temperature that may have occurred during transport is not believed to have adversely affected the results of the analysis.

The samples were transported to the El Paso office of Raba-Kistner Consultants, Inc. who transferred the samples to their laboratory in San Antonio, Texas. A single sample was submitted to Chaparral Lab, Mesilla Park, NM for inorganic analysis. Documentation and control necessary to identify and trace the samples from collection to final analysis were accomplished in accordance with U.S. Environmental Protection Agency (EPA) recommendations. The chain-of-custody sheets are shown in Appendix C.

Analytical Methodology. The samples submitted to Raba-Kistner Laboratory were analyzed for organic constituents using two methods of extraction: (1) General component extraction and (2) EPA leachate extraction. The general component extraction included distillation and an ultrasonic and heat (Soxhlet) methods to determine essentially the entire concentration

of organic constituents present. However, these methods cannot indicate the portion of the constituent concentration that could be leached from the sludge under normal conditions. The EPA leachate extraction method is designed to indicate only that portion of the total concentration that potentially could be leached from the sludge and percolate downward from the site.

Because the EPA leachate extraction method is more costly than the general component extraction method, El Paso proposed, and OCD agreed, that the number of leachate tests be kept to a minimum and the general component test be used for comparison. For example, from the historical documentation, Ponds 3 and 8 were known to have been receiving industrial wastes between 1952 to 1981 and should, therefore contain the highest concentration of organics. Samples from these pits were collected, split, and analyzed using both methods. The remaining ponds were analyzed using only the component method. The results of the component method were used as an indicator because the method cannot define the leachable organic portion of the sample. This method also represented the worst possible case since it should represent the total organics present. The specific methodologies prepared for EPNG by Raba-Kistner for constituent analysis are shown in greater detail in Appendix D.

The sample submitted to Chaparral Laboratory was analyzed using the EPA leachate extraction method. The EPA leachate extraction method is described in EPA's Test Methods for Evaluating Solid Waste, SW-846 (1982).

Both laboratories are certified by the New Mexico Environmental Improvement Division.

Findings and Discussion

The organic constituents evaluated in this study are listed in Table 2. OCD agreed to EPNG's proposal to establish the standard for

concentration comparison to be 100 times the standard set forth in the NMWQCC regulations which would apply the 100-fold attenuation factor as utilized in the EP toxicity threshold values for hazardous wastes (40 CFR 261.24) as utilized by the EPA.

Table 2
Organic Constituents Evaluated in the Samples
Collected from Natural Gas Plant Wastewater Pond Sludges

Constituent	NMWQCC ^{1/} Standard (mg/L)	Accepted OCD ^{2/} Extraction Standard (mg/L)
Benzene	0.01	1.0
Polychlorinated Biphenyls (PCB)	0.001	0.1
Toluene	15.0	1500
Carbon Tetrachloride	0.01	1.0
1,2-Dichloroethane (EDC)	0.02	2.0
1,1-Dichloroethylene (1,1-DCE)	0.005	0.5
1,1,2,2-Tetrachloroethylene (PCE)	0.02	2.0
1,1,2,2-Trichloroethylene (TCE)	0.1	10.0
Total Organic Carbon (TOC)	No Standard	
Phenols	0.005	0.5

^{1/} Standards established for groundwater in accordance with NMWQCC Regulation Part 3-103A (August 1983).

^{2/} Standards agreed to by New Mexico Oil Conservation Division are similar to the U.S. Environmental Protection Agency's EP toxicity determination described in 40 CFR 261.24.

A standard acceptable to OCD was important for this study because there presently does not exist a regulation either at the State or Federal level with which to compare the findings. The results of the organics testing are shown in Table 3. Except for total phenols, none of the constituents measured exceeded the accepted standard.

Phenols and related compounds are commonly found in natural gas industry discharges and are of particular concern as they are toxic to aquatic life, create an oxygen demand and impart a taste and odor to drinking water with only small concentrations of their chlorinated derivatives (EPA 1976). Primary sources of phenolics in plant wastewaters are cooling tower additives, waste oil and waste oil by-products (Gloyna and Ford 1978).

Phenols inhibit biological growth in water and wastes. Because of this characteristic, chlorinated phenols have been used extensively for microbiological control in industry. At natural gas plants the compound sodium pentachlorophenate has been used at low concentrations (about 200 mg/L) to inhibit the growth of aerobacter aerogenes in cooling towers (Betz 1972). Sodium pentachlorophenate is a soluble and stable material that does not react with most inorganic or organic chemicals that may contaminate cooling water systems. However, typical wastewater organisms will acclimate to the phenols and biologically break them down to innocuous substances if given sufficient time (Ford 1977). Chemical oxidation is another means of wastewater treatment which does occur to some extent in pond disposal systems.

In the case of the Jal No. 4 Plant, the ponds were not designed to provide optimum treatment for the wastes being discharged. The continuous heavy organic loading in all the ponds very likely did not allow time for either biological processes or chemical oxidation to totally remove the phenols. This hypothesis is supported by the relatively high concentrations of phenols found in the sludges. However, the samples are considered to represent the worst case situation because they were all collected at the bottom of the sludge layer where oxygen was absent. In anaerobic conditions, phenols are very slowly reduced or oxidized. In

Table 3
Results of Organic Constituent Testing
of Wastewater Pond Sludges

Sample	Plant	Pond No.	Unit	Benzene	PCB ^{1/}	Toluene	Carbon Tetrachloride	EDC	1,1-DCE	PCE	TCE	TOC	Total Phenol	Sodium Pentachlorophenate
82-092	Jal No. 4	6	µg/g	<1.0	<0.1	<1.0	<0.07	<0.06	<0.04	<0.07	<0.05	0.19%wt	<0.25	
82-093	Jal No. 4	7	µg/g	<1.0	<0.1	<1.0	<0.07	<0.06	<0.04	<0.07	<0.05	0.22%wt	<0.25	
82-094	Jal No. 4	4	µg/g	<1.0	<0.1	<1.0	<0.07	<0.06	<0.04	<0.07	<0.05	0.19%wt	<0.25	
82-095	Jal No. 4	5	µg/g	<1.0	<0.1	<1.0	<0.07	<0.06	<0.04	<0.07	<0.05	0.27%wt	1.76	
82-096	Jal No. 4	7	µg/g	<1.0	<0.1	<1.0	<0.07	<0.06	<0.04	<0.07	<0.05	0.14%wt	<0.25	
82-097 ^{3/}	Jal No. 4	8	µg/g	<1.0	<0.1	<1.79	<0.07	<0.06	<0.04	<0.07	<0.05	0.26%wt	<0.35	
82-098 ^{3/}	Jal No. 4	8	mg/L	0.11	<5.0	<0.11	<0.007	<0.006	<0.004	<0.007	0.49	67 mg/L	91.3	<1.6
82-099 ^{3/}	Jal No. 4	3	µg/g	378.4	0.16 ^{2/}	15.70	<0.07	<0.06	<0.04	1.48	<0.05	7.98%wt	4.22	
82-100 ^{3/}	Jal No. 4	3	mg/L	0.09	<5.0	<0.1	<0.007	<0.006	<0.004	<0.12	0.96	1830 mg/L	365	<1.6
82-101	Jal No. 4	14	µg/g	65.8	<0.1 ^{2/}	<3.1	<0.07	<0.06	<0.04	<0.07	<0.05	6.53%wt	1.06	
82-104 ^{3/}	Jal No. 3	A	µg/g	<1.0	3.6 ^{2/}	<1.0	<0.07	<0.06	<0.04	<0.07	<0.05	25.26%wt	1.75	
82-106 ^{3/}	Jal No. 3	B	mg/L	0.25	<5.0 ^{2/}	<1.0	<0.007	<0.006	<0.004	<0.007	0.82	2050 mg/L	<0.91	
82-107	Jal No. 3	B	µg/g	260.7	4.1 ^{2/}	7.4	<0.07	<0.06	<0.04	<0.44	<0.05	3.96%wt	<0.25	
OCD Standard	EPA Leachate	6/	mg/L	1,000	100	1,500,000	100	2,000	500	2,000	10,000	-	5	
	Total Extraction	6/	µg/g	20	2	30,000	20	40	10	40	200	-	-	
Detection Limit	EPA Leachate ^{4/}	5/	mg/L ^{4/}	0.1	5.0	0.1	0.007	0.006	0.004	0.007	0.005	1 mg/L	50	
	Total Extraction	5/	µg/g ^{5/}	1.0	0.1	1.0	0.07	0.06	0.04	0.07	0.05	10µg/g	0.25	

^{1/} Analysis of PCB's included Arochlor Nos. 1016, 1221, 1232, 1242, 1248, 1254 and 1260.

^{2/} Value indicated is for Arochlor 1254 with the remaining Arochlor species <0.1 mg/L.

^{3/} One hundred (100) grams of the sludge were leached with 2 liters of deionized water in accordance with EPA-EP Toxicity Test Method. These limits are the lowest recognizable levels of each parameters leached in the water. They are determined by Purge/Trap GC/ED and GC/FID.

^{5/} The detection limits are based on the amount of individual parameter that can be detected per unit weight of dry sludge sample. These limits are determined by GC/EC and GC/FID.

^{6/} There is no standard established for constituents obtained using a total extraction method from sludge. The values only indicate a concentration at which further testing using EPA leachate extraction should be accomplished.

fact, phenols are one of the most difficult compounds to remove anaerobically, hence they persist in groundwater (Kincannon 1972).

After receiving the test results for total phenols, an inquiry was made to determine if sources of phenols other than waste oils had existed. According to plant personnel sodium pentachlorophenate had been used in the Jal No. 4 cooling towers. Therefore, the two samples indicating the highest concentration of phenols were retested for sodium pentachlorophenate. The test results indicated that there was no detectable concentration of sodium pentachlorophenate.

It must be noted that the sludge samples containing the highest phenol concentration had not been dry a sufficient time to permit biological degradation of the phenols. If the sludge had had a chance to dry from three to nine months it would have been decomposed in the dry soil. Wet soil has been observed to inhibit consumption of the sludge by microbes for much longer periods, i.e., greater than a year (Hess 1979). Hence, the sludge must be allowed time to dry before closing the ponds. Once the sludge has decomposed, the pond area should be graded to provide positive drainage to prevent any accumulation of standing water. The organics already contained in the vadose zone will remain for many years and slowly degrade as air invades the soil once hydraulic loading ceases.

Although results of inorganic analyses were reported in the original closure plan by George (1981), additional sampling and analyses were conducted to assure that inorganic loading of the sludges had not occurred in Pond No. 15. Pond No. 15 was selected for analysis because it appeared to have received some industrial wastes. Table 4 shows the results of the test along with the threshold values of characteristic EP toxicity contaminants for comparison. As can be seen from the table, none of the inorganic constituents were present in a concentration considered hazardous.

Table 4
Results of Inorganic Chemical Analyses Conducted
On Sludge Samples Collected from Jal No. 4 Plant Pond No. 15
and Maximum Allowable Concentration

Constituent	Pond No. 15 Sample No. 82-102 (mg/L)	Maximum Allowable Concentration ^{1/} (mg/L)
Silver	.05	5
Arsenic	.003	5
Barium	2.7	100
Cadmium	.020	1.0
Chromium	.05	5
Mercury	.0002	0.2
Selenium	.001	1.0
Lead	.5	5
Final pH	7.4	
Volume of Acetic Acid, ml	400	

^{1/} 40 CFR § 261.24, 45 FR:331

Total extraction of the majority of the samples was accomplished primarily as an indicator to determine the presence of organics. The total extraction procedure differs from the EPA leachate extraction in that total extraction removes nearly all the organics present and the EPA leachate extraction removes only that portion that may be leached from the sample in the environment. The limited results obtained using these two methods are difficult to correlate but in general the concentrations should be higher using the total extraction method than the EPA leachate method. The OCD standard was modified from $\mu\text{g/L}$ to obtain a "calculated" total extraction standard in $\mu\text{g/g}$ using the following relationship:

$$1 \mu\text{g/L} \times 2\text{L}/100 \text{ g} = .02 \mu\text{g/g} \quad (\text{Equation 1})$$

The conversion factor is derived from the fact that the EPA leachate method requires two liters of deionized water be washed through 100 grams of sample while the total extraction method does not require dilution. Equation 1 was used to convert the OCD standard to the "calculated" total extraction standards shown in Table 3.

If the result of a total extraction analysis had exceeded the "calculated" total extraction standard shown in Table 3, the sample was to be analyzed again using the EPA leachate method. OCD had agreed that the EPA leachate test results would be the method to determine compliance. Benzene was found in concentrations higher than the "calculated" total extraction standard of 20 $\mu\text{g/g}$ in three samples. The two samples with the highest concentration of Benzene were retested using the EPA leachate extraction procedure and found to have much less than the accepted OCD standard. The third sample had less than one-fourth the concentration of the retested samples using the total extraction procedure, which should reflect a correspondingly smaller leachable portion. The remaining constituents, as shown in Table 3, were less than the "calculated" total extraction standard and no further EPA leachate testing was deemed necessary.

The results of cross-sectioning the ponds are shown in Figures 10 through 14 (Map Pocket) and summarized in Table 1. The amount of sludge was determined from field observations. For example, the depth of sludge was determined by color, odor and density of the soils. In most cases it was very clear where *in situ* soil began and the sludge ended, e.g., the soil beneath the sludge had retained its light brown color as compared to the overlying black organic sludge. However, where blow sand had accumulated in the ponds, in some instances in excess of 10 feet in depth, the organics had filled the interstices of the sand and colored the soil black making it very difficult to determine the difference between *in situ* soil and sludge. In these cases the density of the materials was the only guide. Photographs were taken at each test pit and are included in Appendix B. The field information was plotted on the cross sections (Figure 10-14) of the ponds clearly having a definable sludge layer.

As was discussed above, the organics listed in Table 2 were not found in concentrations that exceed the standard accepted by OCD. However, even if a standard was exceeded there would be no percolation of that constituent to the groundwater as long as hydraulic loading does not occur. That loading does not occur can be shown using the water balance method for predicting leachate generation from an abandoned pond.

Infiltration of water is the principal mode of leachate generation from any disposal operation whether it is a landfill or disposal pond. The infiltration into the soil cover and any subsequent percolation down to the groundwater will be determined by surface conditions and climatological characteristics of the area.

In order to assess the leachate potential at the Jal No. 4 Plant, a procedure based on the water balance method developed by Thornthwaite and Mather (1957) and expanded by Mather (1978) was utilized. The water balance is based upon the relationship among precipitation, evapotranspiration, surface runoff and soil moisture storage. The method centers around the amount of free water present in the soil. Until the field capacity of the soil is reached, the moisture in the soil is regarded as being a balance between what enters it as a result of precipitation and what leaves through evapotranspiration. Therefore, comparing the monthly moisture loss from the soil to monthly precipitation will obtain values that indicate either percolation of precipitation or water deficit.

The amount of available water that can be stored in a given profile depends upon the soil characteristics and structure and depth of the root zone. For the sandy loam soils of the Jal No. 4 Plant area with a cover of grasses, the available water equals 200 millimeters per meter. Assuming the maximum root zone is within the uppermost 1.25 meters (Weaver 1968), the soil moisture storage would be 250 millimeters at field capacity.

The evapotranspiration values used in this report are those developed by Thornthwaite and Mather (1957) and discussed by Fenn et al. (1975).

Surface runoff depends upon the intensity and duration of the storm, the antecedent soil moisture condition, the permeability and infiltration capacity of the cover soil, slope and the amount and type of vegetative cover. In this evaluation the "Rational Formula" for runoff was used. This method normally underestimates surface runoff; however, it does provide a better result in determining the leachate generation potential than ignoring it altogether. A runoff coefficient of 0.1 was used in the calculations (Sprester 1981).

A summary of the annual water balance is shown in Table 5. The detailed water balance calculations for Lea County are shown in Table 6.

Table 5
Summary of Mean Annual Water
Balance for Lea County, New Mexico

Parameters	Inches
Precipitation	11.67
Runoff	0.09
Infiltration (I)	11.58
Actual Evapotranspiration (AET)	11.58
Percolation	0

As expected, the Lea County area does not experience significant annual percolation. Analysis of the water balance calculations presented above points out three important aspects of leachate generation in the Southwest.

First, except for artificially loading the soils through irrigation, runoff collection or wastewater disposal, leachate problems are nonexistent as indicated in Figure 15. However, individual, intense thunderstorms may cause some leachate to be generated but even this would be held in the soil for an indeterminate period. As long as old embankments of a pond remain, rainfall runoff will pond in the lowest portion of the impoundment causing artificial loading of the sludge which may generate leachate.

Second, the time of year that a leachate is most likely to percolate is December-January as indicated in Figure 15.

Third, the water balance calculations are based on mean monthly climatic values determined over a 30 year period. The average annual precipitation does not indicate a leachate problem, but an above average year may result in an entirely different finding.

Table 6
Water Balance Data for
Southern Lea County, New Mexico

Parameter ^{4/}	Jan.	Feb.	Mar.	Apr.	May	June	July	Aug.	Sept.	Oct.	Nov.	Dec.	Year
Potential Evapotranspiration ^{1/}	0.32	0.51	1.22	2.43	4.22	5.85	6.57	5.84	4.02	2.31	0.83	0.31	
Rainfall ^{2/}	0.39	0.35	0.51	.81	1.73	1.85	1.98	2.55	2.50	1.73	.40	0.48	15.28
Surface Runoff Coefficient ^{3/}	0	0	0	0	0	0	0	0	0	0	0	0	0
Surface Runoff	0	0	0	0	0	0	0	0	0	0	0	0	0
Infiltration (I) [Rain-Runoff]	0.39	0.35	0.51	0.81	1.73	1.85	1.98	2.55	2.50	1.73	0.40	0.48	15.28
Infiltration-potential Evaporation	+0.07	-0.16	-0.71	-1.62	-2.49	-4.00	-4.59	-3.29	-1.52	-0.58	-0.43	+0.17	-19.39
Σ Neg. (I-PET)	0.17	0.36	0.26	-0.48	-1.17	-1.92	-3.56	-3.86	-3.15	-1.95	-0.97	-0.14	-17.99
Storage	1	1	1	1	1	1	1	1	1	1	1	1	1
Change in Soil Moisture	0	0	0	0	0	0	0	0	0	0	0	0	0
Actual Evapotranspiration (AET) ^{4/}	0.39	0.67	1.93	4.05	6.71	9.85	11.16	9.13	5.54	2.89	1.26	0.48	54.06
Percolation	0	0	0	0	0	0	0	0	0	0	0	0	0

^{1/} Thornthwaite and Mather, 1957.

^{2/} Period of record for Jal, New Mexico is 1937-1975, NOAA, Climatology of United States No. 60, Climate of Texas, National Climate Center, Asheville, NC, 1977.

^{3/} Surface Runoff Coefficient is ~ 0.1 if precipitation is greater than potential evapotranspiration, otherwise the value is zero.

^{4/} All values in inches except surface runoff coefficient. Water holding capacity is root zone of soil is 4.0 inches.



FIGURE 15
WATER BALANCE FOR
SOUTHERN LEA COUNTY
NEW MEXICO

In conclusion, leachate generation can be minimized by proper site grading and drainage design of the final surface. Once a pond has been closed the leachate generated from the artificial leaching of this soil will cease shortly after the area has been regraded to permit positive drainage away from the closed pond.

Conclusions

1. Approximately eleven acres of the Jal No. 4 Plant area have been used for ponds of which eight acres were used for wastewater disposal.
2. There is approximately 54 acre-feet of oily sludge contained in the abandoned ponds.
3. Of the ten organic constituents evaluated, only total phenols exceeded the accepted Standard of 100 times the New Mexico Water Quality Control Commission Regulation Standard of 0.005 mg/L. The probable source of the phenols is the waste oil and oil by-products previously disposed of in the ponds.
4. Although sodium pentachlorophenol was used in the Jal No. 4 Plants cooling tower, retesting of several sludge samples did not find the chemical in a concentration above the detection limits.
5. Because the sludges in the pond were anaerobic and remained saturated, the biological and chemical breakdown of the phenols were inhibited. If the sludge is given sufficient time to dry, the phenols will breakdown biologically and the sludge should decompose within nine months to a compost-like material.
6. Inorganic sampling and analysis of Pond No. 15 sludges did not indicate that hazardous concentrations of heavy metals existed. This conclusion confirms the earlier report concerning inorganics prepared by George (1981) which indicated that there are no hazardous wastes contained in the abandoned ponds.

7. Although the sludge did not exhibit the presence of large amounts of leachable constituents, leachate generation will be eliminated by providing proper site grading of the final surface. Once the ponds have been properly closed, further artificial leaching of the sludge will cease. Hence, the caliche cap recommended in an earlier report by George (1981) is not necessary and the ponds may be backfilled with local soils.
8. The organics contained in the sludge and vadose zone will remain for many years but will slowly degrade as air invades the drying soil.

Recommendation

Based on the findings of this evaluation the abandoned ponds can be properly closed by backfilling the ponds using local soils. The area should also be site graded using local soils to prevent standing water on or near the abandoned ponds to prevent hydraulic loading that could result in the formation of a leachate.

References

1. Betz Laboratories, Inc. Betz Handbook of Industrial Water Conditioning, 6th Edition, Trevese, PA, 1962.
2. Fenn, D.G., K.J. Hanley and T.V. DeGeare, Use of the Water Balance Method for Predicting Leachate Generation from Solid Waste Disposal Sites, SW-168, U.S. Environmental Protection Agency, Washington, D.C., 1975.
3. Ford, Davis L., Collection, Treatment and Disposal of Liquid Wastes, Environmental Health Engineering-Civil Engineering Department, University of Texas at Austin, Austin, TX, 1977.
4. George, James F., Closure Plan for El Paso Natural Gas Company Jal No. 4 Plant Lea County, New Mexico, El Paso Natural Gas Company, El Paso, TX, 1981.
5. Gloyna, Earnest F. and D.L. Ford, Basis for Design of Industrial Wastewater Treatment Plants, Paper Presented at the Water Pollution Control Federation, Industrial Wastes Symposium, WPCF, Washington, D.C., October, 1978.
6. Hess, L.Y., Reprocessing and Disposal of Waste Petroleum Oils, Noyes Data Corporation, Park Ridge, NJ, 1979.
7. Kincannon, C. Buford, Oily Waste Disposal by Soil Cultivation Process, Office of Research and Monitoring, U.S. Environmental Protection Agency, Washington, DC, 1972.
8. Mather, J.R., The Climatic Water Budget in Environmental Analysis, Lexington Books, Lexington, MA, 1978.
9. New Mexico Water Quality Control Commission, Water Quality Control Commission Regulations, New Mexico Environmental Improvement Division, Santa Fe, NM, Amended August 1982.
10. NOAA, Climatology of the United States No. 60, Climate of New Mexico, National Climate Center, Asheville, NC, 1977.
11. Reynolds, Steve E., Climatological Summary of New Mexico, New Mexico State Engineer, Santa Fe, NM, 1956.
12. Sprester, Forrest R., Discharge Plan for El Paso Natural Gas Company Jal No. 4 Plant Lea County, New Mexico, El Paso Natural Gas Company, El Paso, TX, 1981.
13. Thornthwaite, C.W. and J.R. Mather, Instructions and Tables for Computing Potential Evapotranspiration and the Water Balance, Drexel Institute of Technology Laboratory of Climatology, Centerton, NJ, 1957.

14. U.S. Environmental Protection Agency, Quality Criteria for Water, Office of Water Planning and Standards, U.S. Government Printing Office, Washington, DC, 1976.
15. U.S. Environmental Protection Agency, Test Methods for Evaluating Solid Wastes-Physical/Chemical Methods SW-846, Office of Water and Waste Management, Washington, DC, 1982.
16. Weaver, J.E., Prairie Plants and Their Environment, University of Nebraska Press, Lincoln, NE, 1968.

APPENDIX A

EVALUATION OF ORGANIC CONSTITUENT
IN SLUDGES AT THE JAL No. 4 PLANT
WASTE DISPOSAL PONDS

EVALUATION OF ORGANIC CONSTITUENTS
IN SLUDGES AT THE JAL NO. 4 PLANT
WASTE DISPOSAL PONDS

Prepared by
Forrest R. Sprester, P.E.
James F. George, Ph.D.

Environmental Affairs Department
El Paso Natural Gas Company
El Paso, Texas

September 1982

EVALUATION OF ORGANIC CONSTITUENTS
IN SLUDGES AT THE JAL NO. 4 PLANT
WASTE DISPOSAL PONDS

I. Introduction

The New Mexico Oil Conservation Division (OCD) requested evaluation of organic constituents that may be present in the sludges of the Jal No. 4 plant ponds. The evaluation would be an addendum to the August 1981 Jal No. 4 Plant Closure Plan. This report describes the protocol to be used to obtain field information, chemical analyses of sludges and compliance standards. Information verbally agreed to in a meeting held in Santa Fe, New Mexico on August 31, 1982 between OCD and El Paso Natural Gas Company (El Paso) is also included.

II. Field Information

There are eight ponds or depressions that require determination of the areal extent and depth of sludges. A field survey of each pond will be made to determine the areal extent of sludge. That information will be shown on an aerial photograph (El Paso Drw. No. 5004.19-1) at a scale of one inch to one hundred feet. The number and location of cross sections for each pond will be determined in the field. Each cross section will be indicated on the aerial photograph. A subsurface profile of the sludge will be obtained using an auger or backhoe to a depth of at least six inches into native soils at each cross section. The sludge profile will be drawn onto a cross section exhibit. The quantity of sludge in each pond will be determined using the average end area method for volume determination. A sludge sample will be collected at one cross section per pond and its location noted on the drawings.

A history of the ponds and depressions will be investigated to determine their past use and time in service. This will be accomplished by researching engineering records, reviewing aerial photographs and discussing past disposal practices with plant personnel. Pond No. 3 is believed to be the oldest industrial waste pond at the plant. If this can be substantiated, it should represent the worst case with respect to

concentration of organic constituents and quantity of sludge. If the chemical analysis of the sludge indicates there is no significant amount of organic constituents leachable from the sludge, the likelihood of groundwater contamination from other pond sludges should also be insignificant.

III. Sampling Strategy

Sludge samples will be collected from all ponds and depressions that are known to have received industrial wastewater. The sample locations will be selected after determining the areal extent and depth of sludge. Because the sampling involves collection for analysis of volatile organics such as benzene, mixing and compositing of sludge samples will not be accomplished. Instead, the area containing the thickest sludge layer will be selected since it should present the best environment in which volatile organics would be retained. The sample will be collected at or near the interface of the *in situ* soils and sludge.

IV. Sampling Methodology

The sampling equipment will be either a hand auger or shovel. In very thick sludges a backhoe will be used to uncover the upper layers of sludge to permit easy access to the lower levels for depth determination and sample collection.

The sample will be transferred to a glass bottle with the opening covered with aluminum foil and sealed to prevent further loss of volatile organics to the atmosphere. The bottle will be placed in a cooler packed with ice to maintain as low a temperature as possible during transport.

The temperature of the sludge will be taken at the time of collection. High temperatures increase the likelihood of loss of volatile organics to the atmosphere. For example, temperatures exceeding 100°F would indicate that the chance of volatile organics being present would be very slight.

The samples will be transported to Raba Kistner Consultants, Inc., El Paso, Texas for analysis. Documentation and control necessary to identify and trace the samples from collection to final analysis will be accomplished in accordance with U. S. Environmental Protection Agency (EPA) recommendations.

El Paso's Permian Division will identify potential sources of soil that may be used to cap the ponds as described in the August 1981 closure plan. Samples of the material will be collected and tested to determine the materials' permeability. The evaluation will indicate the desired compaction to be accomplished during construction.

V. Analytical Methodology

The samples will be analyzed for organic constituents using two methods of extraction: (1) general component extraction and (2) EPA leachate extraction. The general component extraction would include distillation, ultrasonic or heat (Soxhlet) method to determine essentially the entire concentration of organic constituents present. However, these methods cannot indicate the portion of the constituent concentration that could be leached from the sludge under normal conditions. The EPA leachate extraction method would indicate only that portion of the total concentration that potentially could be leached from the sludge and migrate down or outward from the area.

The cost of the EPA leachate extraction method is more costly than the general component extraction method. For economic reasons El Paso proposed and OCD agreed to keep the number of leachate tests to a minimum. The general component method test can be used for comparison. For example, Ponds 3 and 8 would have two samples collected and analyzed using both extraction methods. The remaining ponds would be analyzed using only the general component extraction method. The results of the general component method would be used only as an indicator because it cannot define the leachable organic portion of the sample. The analytical results obtained from the two methods on samples from ponds 3 and 8 will be compared to determine if there is a correlation in results obtained

from the two methods. If the results from a general component extraction method indicates the quantity of organics may exceed the standard that sample will be retested using the EPA leachate extraction method.

VI. Constituents to be Analyzed

The organic constituents to be evaluated in this study are listed in the New Mexico Water Quality Control Commission (NMWQCC) Regulations (as amended through August 1982 Part 3-103A). The OCD agreed to establish the standard for concentration comparison to 100 times the Human Health Standard. The constituents are listed in Table 1 and indicate the standard to be used.

TABLE 1
ORGANIC CONSTITUENTS TO BE EVALUATED
IN JAL NO. 4 PLANT SLUDGES

Constituent	Human ^{1/} Health Standard mg/L	Standard ^{2/} For Extraction Analysis mg/L
Benzene	0.01	1.0
Polychlorinated biphenyls (PCB's)	0.001	0.1
Toluene	15.0	1500.
Carbon Tetrachloride	0.01	1.0
1, 2-dichloroethane (EDC)	0.02	2.0
1, 1-dichloroethylene (1, 1-DCE)	0.005	0.5
1, 1, 2, 2-Tetrachloroethylene (PCE)	0.02	2.0
1, 1, 2-Trichloroethylene (TCE)	0.1	10.0
Total Organic Carbon	NO STANDARD	-----

^{1/} Human health standard established for groundwater in accordance with NMWQCC Regulation Part 3-103.A.

^{2/} The method agreed to by the OCD parallels the U.S. Environmental Protection Agency's EP Toxicity characteristic determination described in 40 CFR 261.24.

VII. Schedule

Two of the ponds recently contained wastewater. These ponds will be pumped to the classifier tank and ultimately be disposed of in the plant injection well. Because the sludges will remain saturated for some time it is not practical to attempt to collect samples until they have had a chance to dry. It is believed that two months should be sufficient to allow drying to a point that sampling can be accomplished. The sampling and surveying will take several weeks to accomplish. The laboratory may require up to one month to conduct the leachate extraction, dependent upon the condition of the samples. Following receipt and evaluation of the sludge, a report of findings and recommendations will likely take a month to complete. The OCD agreed to a maximum of six months to accomplish the tasks outlined above. Therefore, assuming the wastewater in the two ponds as being pumped into the classifier on September 1, 1982 the project should be complete by the end of February 1983.

VIII. Discussion

The findings of the study may indicate that no standards are exceeded. Although the August 1981 closure plan indicated no hazardous concentration of inorganics existed, a caliche cap was proposed to be installed on ponds 1 and 2. Because of the more detailed study required by OCD, the results may indicate that capping any of the ponds may not be necessary. Therefore, site grading may be all that is required. The OCD agreed that if the results indicate there is no leachable quantities of inorganics or organics, the need for capping is obviated.

APPENDIX B

EL PASO NATURAL GAS COMPANY'S

JAL No. 4 PLANT

AREA PONDS - PHOTOGRAPHS



Photo No. 1
(November 16, 1982)
Showing Test Pit in Pond No. 8
Looking From West to East
Reference: Figure 1 for Pit Location.



Photo No. 2
(November 16, 1982)
Trench By Existing Flare - Pit, Pond No. 17
2.0' - Dark Brown Soil
3.0' - Light Brown Caliche
3'+ - Red Brown Sand Caliche
Reference: Figure 1 For Pit Location.



Photo No. 3
 (November 16, 1982)
 Old Abandoned Pond Near Front Gate - Pond No. 12
 (Duck Pond - 1965 Plant Photograph)
 0.5' - Top Soil
 1.0' - Sand
7.5' - Red Sand With Black Root Organics
 9' Total Depth of Pit.
 Reference: Figure 1 for Pit Location

Photo No. 4
 (November 16, 1982)
 Showing Test Pit In Pond No. 6
 Looking From North to South @
 3 + 06 N, 25+27 E
 1.0' - Top Soil Sand Brown
 2.0' - Black Organics
 1.5' - Brown Sand
2.5' - Light Brown Caliche
 7.0' Total Depth of Pit
 Sample Taken No. 82-092
 Reference: Figure 1 For Pit Location



Photo No. 5
 (November 16, 1982)
 Showing Test Pit in South End of Pond No. 7
 Looking From West to East
 3.5' - Sand - Caliche, Light Brown
 1.5' - Red Brown Sand with Some Caliche
 4.0' - Black Organics Mixed with Soil
 1.0' - Stain Grey Caliche
 10'-0" - Total Depth of Pit
 Sample Taken No. 82-093
 Reference: Figure 1 For Pit Location



Photo No. 6
 (November 16, 1982)
 Showing Test Pit In South End of Pond No. 7
 Looking from East to West, Showing Soil
 Layer Formations Just Below Surface of Pond.
 Reference: Figure 1 For Pit Location



Photo No. 7
 (November 16, 1982)
 Showing Test Pit In Pond No. 4
 Looking East to West
 1.5' - Blow Sand Brown
 7.5' - Fill Material Mixed With Organics, Black
 Below 7.5' Caliche With Organic Streaks
 9.0' Total Depth of Pit.
 Sample Taken No. 82-094
 Reference: Figure 1 For Pit Location.



Photo No. 8
 (November 16, 1982)
 Showing Test Pit in Getty Property, West of Pond 4
 Looking East to West
 1.0' - Blow Sand Brown
 1.0' - Dark Brown Sand
 2.0' - Caliche - Grey
 2.0' - Grey Brown Sand
 1.0' - Brown Sand, Streaks of Red
 7.0' Total Depth of Pit.
 Reference: Figure 1 For Pit Location

Photo No. 9
(November 16, 1982)
Showing Test Pit In Pond No. 5
Looking At Side of Pit
Depth 10' - All Fill Material
Sample No. 82-095
Reference: Figure 1 For Pit Location



Photo No. 10
(November 16, 1982)
Showing Test Pit In Pond No. 5
Looking North to South
Depth 10' - All Fill Material
Sample No. 82-095
Reference: Figure 1 For Pit Location

Photo No. 11
 (November 16, 1982)
 Showing Test Pit In North Section of Pond 7
 Looking West to East
 Depth of Pit 13' - All Mixed Fill Material with Organics.
 Sample No. 82-096
 Reference: Figure 1 For Pit Location



Photo No. 12
 (November 16, 1982)
 Showing Test Pit In Pond No. 8 At East End
 Looking North to South
 1.0' - Layers of Sediments, Dried Colors
 2.0' - Mixed Red Sand
 6.0' - Black Organics - Streaks of Red
 9.0' Total Depth of Pit
 Sample No. 82-097
 Reference: Figure 1 For Pit Location

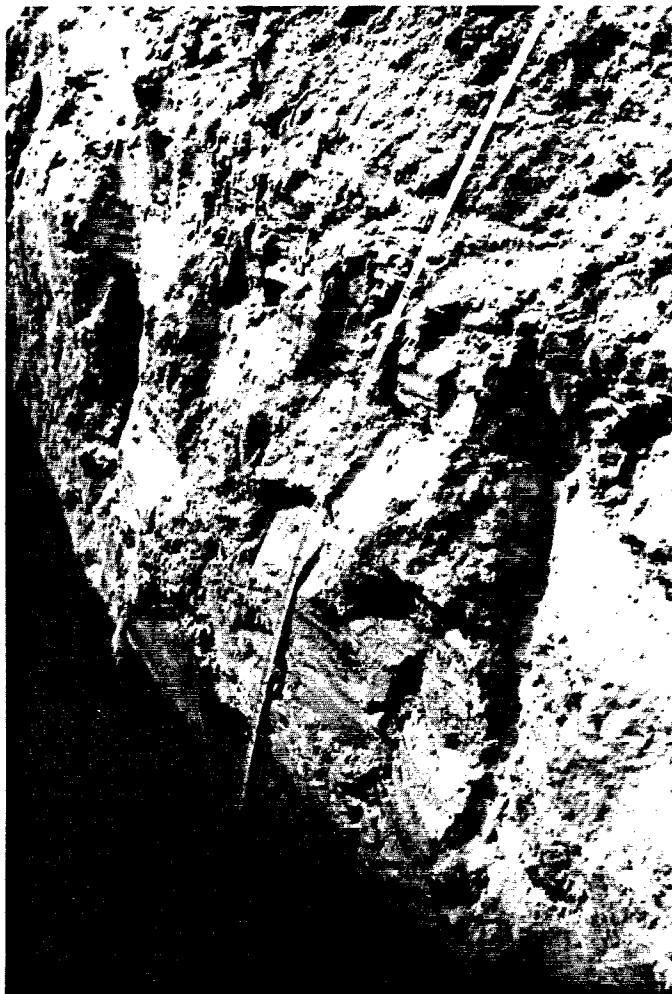

Photo No. 13
 (November 16, 1982)
 Showing Test Pit In Pond No. 8 At East End
 Looking At Side of Pit
 1.0' - Layers of Sediments, Dried Colors
 2.0' - Mixed Red Sand
 6.0' - Black Organics - Streaks of Red.
 Sample No. 82-098
 Reference: Figure 1 For Pit Location

Photo No. 14
 (November 17, 1982)
 Showing Test Pit In Pond No. 14 "Drip Production"
 Looking At Side Of Pit
 5.0' - Black Organic Material, Soft
 0.5' - Dark Black Sticky Layer
 2.5' - Red Sand, Streaks of Black
 2.0' - Light Color Caliche With Streaks Of Black
 10.0' Total Depth of Pit
 Sample No. 82-101
 Reference: Figure 1 For Pit Location



Photo No. 15
 (November 17, 1982)
 Showing Test Pit In Pond No. 14 "Drip Production"
 Looking North to South
 5.0' - Black Organic Material, Soft
 0.5' - Dark Black Sticky Layer
 2.5' - Red Sand Streaks of Black
 2.0' - Light Color Caliche With Streaks of Black
 10.0' - Total Depth of Pit
 Sample No. 82-101
 Reference: Figure 1 For Pit Location



Photo No. 16
 (November 17, 1982)
 Showing Test Pit In Pond No. 15
 Looking South to North
 6.0' - Red Sand, Some Streaks of Black, Roots
 2.0' - Light Grey Ash Material, Very Hard
 8.0' - Total Depth of Pit
 Sample No. 82-102
 Reference: Figure 1 For Pit Location

APPENDIX C

CHAIN OF CUSTODY
RECORDS FOR SLUDGE
SAMPLES COLLECTED FROM
JAL No. 4 PLANT'S
WASTE DISPOSAL PONDS

EL PASO NATURAL GAS COMPANY
ENVIRONMENTAL AFFAIRS DEPARTMENT
EL PASO, TEXAS
(915) 543-2600

Collector's Sample No. 82-107

CHAIN OF CUSTODY RECORD

Location of Sampling: Producer Hauler ☒ Disposal Site

 Other:

Sample

Shipper Name: EL PASO NATURAL GAS COMPANY EAD

Address: P.O. Box 1492 EL PASO TEXAS 79978
number street city state zip

Collector's Name F.R. SPRESTER / O. Uebe Telephone: (915) 541-6138
signature 2407

Date Sampled Nov. 17, 1982 Time Sampled 1330 hours

Type of Process Producing Waste OIL/WASTEWATER DISCHARGE FROM NATURAL GAS PROCESSING PLANT.

Field Information QUART. SIZE MASON JAR, GLASS WITH
ALUMINUM FOIL COVER. SAMPLE TAKEN ONE FOOT
BELOW SURFACE. ORGANICS

Sample Receiver:

1. RABA-KISTNER CONSULTANTS INC. 406 CHELSEA EL PASO, TEXAS
name and address of organization receiving sample

2.

3. Raba-Kistner Consultants, Inc. 10526 Gulfdale, San Antonio

Chain of Possession:

1. O. Uebe ENVIRONMENTAL TECH. Nov. 17-22, 1982
signature title inclusive dates

2. Lab Manager November 22, 1982
signature title inclusive dates

3. Francis Y. Huang Manager, Chemical R.&D. November 23, 1982 Tuesday
signature title inclusive dates
December 21, 1982 Tuesday
(Analysis Completed)

EL PASO NATURAL GAS COMPANY
ENVIRONMENTAL AFFAIRS DEPARTMENT
EL PASO, TEXAS
(915) 543-2600

Collector's Sample No. 82-092

THRU
82-106
TOTAL OF 15

CHAIN OF CUSTODY RECORD

Location of Sampling: Producer Hauler ☒ Disposal Site

Other: Sample

Shipper Name: EL PASO NATURAL GAS COMPANY - ENVIRONMENTAL AFFAIRS DEPT.

Address: P.O. Box 1492 EL PASO TEXAS 79978
number street city state zip

Collector's Name F.R. SPRESTER / O. Uribe Telephone: (915) 541-6138
signature 541-2407

Date Sampled Nov. 16, 1982 Time Sampled _____ hours _____

Type of Process Producing Waste WASTEWATER FROM INDUSTRIAL PROCESS

Field Information SAMPLES OBTAINED USING BACKHOE, AUGER &
SHOVEL FOR SURFACE COMPOSITES.

Sample Receiver:

1. RABA-KISTNER CONSULTANTS, INC. 406 CHELSEA
name and address of organization receiving sample
2. _____
3. Raba-Kistner Consultants, Inc. 10526 Gulfdale, San Antonio

Chain of Possession:

1. Orian Uribe ENVIRONMENTAL TECH. Nov. 18, 1982 THURSDAY
signature title inclusive dates
2. [Signature] Raba-Kistner Nov 18, 1982 Thursday
signature Laboratory Manager EL PASO TX inclusive dates
3. Francis Y. Huang Manager, Chemical R.D. Nov. 22, 1982 Monday
signature title inclusive dates
DEC. 21, 1982 Tuesday
(analysis completed)

EL PASO NATURAL GAS COMPANY
ENVIRONMENTAL AFFAIRS DEPARTMENT
EL PASO, TEXAS
(915) 543-2600

ANALYSIS REQUEST

PART I: FIELD SECTION

COLLECTOR SPRESTER/URIBE DATE SAMPLED 11-16-82 TIME _____ HOURS _____

LABORATORY
SAMPLE
NUMBER

COLLECTOR'S
SAMPLE NO.

TYPE OF
SAMPLE*

FIELD INFORMATION **

BACK HOE

82-092

SLUDGE

7'-1' TOP SOIL SAND, BROWN; 2' ORGANIC BLACK; 1.5' BROWN SAND
2.5' LT. BL. CALICHE

82-093

"

10' - { 3.5' SAND/CALICHE LIGHT BROWN
1.5' RED BROWN SAND, SOME CALICHE
4.0' ORGANICS BLACK MIXED SOIL
1.0' STAIN GREY CALICHE

82-094

"

9' - 1.5' BLOW BLEN. SAND; 7.5' FILL MATERIAL MIXED ORGANICS BLK
7.5' CALICHE WITH ORGANIC STEAKS.

82-095

"

10' - FILL MATERIAL

82-096

"

13' - ALL MIXED FILL MATERIAL WITH ORGANICS

82-097

"

9' - 1.0' LAYERS/CALICHE MATERIAL MIXED SOIL
2.0' RED SAND MIXED
6.0' ORGANICS BLK, STREAKS OF RED.

82-098

"

" " " " "

82-099

"

SLUDGE SAMPLE AT TWO FEET DEPTH

82-100

"

" " " " "

ANALYSIS REQUESTED ORGANIC CONSTITUENTS

SPECIAL HANDLING AND/OR STORAGE QUART SIZE MASON JAR GLASS, ALUMINUM

FOIL COVERING OPENING.

PART II: LABORATORY SECTION **

RECEIVED BY Francis Y. Huang TITLE Manager, Chemical R. & P. DATE Nov. 22, 1982

ANALYSIS REQUIRED _____

* Indicate whether sample is soil, sludge, etc.

** Use back of page for additional information relative to sample location

EL PASO NATURAL GAS COMPANY
ENVIRONMENTAL AFFAIRS DEPARTMENT
EL PASO, TEXAS
(915) 543-2600

ANALYSIS REQUEST

PART I: FIELD SECTION

COLLECTOR SPRESTER/URIBE DATE SAMPLED 11-16-82 TIME _____ HOURS _____

LABORATORY
SAMPLE
NUMBER

COLLECTOR'S
SAMPLE NO.

TYPE OF
SAMPLE*

FIELD INFORMATION **

10' { 5' MIXED FILL MATERIAL WITH ORGANICS, BLK.
6" DARK BLK SOFT MATERIAL, STICKY LAYER
2.5' RED SOIL, STREAKS OF BLACK
2.0' LT. COLOR CALICHE, HARD, STREAKS OF BLK.
8' 6' RED SOIL SAND, SOME STREAKS BLK, ROOTS
2' GREY LT. ASH, VERY HARD

82-101

SLUDGE

82-102

"

* 82-103

"

COMPOSITE SURFACE SAMPLE - INORGANICS

82-104

"

SLUDGE SAMPLE AT ONE FOOT DEPTH - ORGANICS

* 82-105

"

COMPOSITE SURFACE SAMPLE - INORGANICS

82-106

"

SLUDGE SAMPLE AT ONE FOOT DEPTH - ORGANICS

ANALYSIS REQUESTED ORGANIC CONSTITUENTS, NOTE SAMPLES 82-103

& 82-105 ARE FOR INORGANICS.

SPECIAL HANDLING AND/OR STORAGE ALL SAMPLES GLASS QUART SIZE MASON JAR WITH
ALUMINUM COVER.

PART II: LABORATORY SECTION **

RECEIVED BY Francis Y. Huang TITLE Manager, Chemical R. & D. DATE Nov. 22, 1982

ANALYSIS REQUIRED _____

* Indicate whether sample is soil, sludge, etc.

** Use back of page for additional information relative to sample location

EL PASO NATURAL GAS COMPANY
ENVIRONMENTAL AFFAIRS DEPARTMENT
EL PASO, TEXAS
(915) 543-2600

ANALYSIS REQUEST

PART I: FIELD SECTION

COLLECTOR F.R. Sprester/O. Uribe DATE SAMPLED Nov. 16 & 17 TIME N/A HOURS

LABORATORY SAMPLE NUMBER	COLLECTOR'S SAMPLE NO.	TYPE OF SAMPLE*	FIELD INFORMATION **
	<u>82-092</u>	<u>Sludge</u>	<u>N/A</u>
	<u>82-093</u>	<u>Sludge</u>	<u>N/A</u>
	<u>82-094</u>	<u>Sludge</u>	<u>N/A</u>
	<u>82-095</u>	<u>Sludge</u>	<u>N/A</u>
	<u>82-096</u>	<u>Sludge</u>	<u>N/A</u>
	<u>82-097</u>	<u>Sludge</u>	<u>N/A</u>
	<u>82-099</u>	<u>Sludge</u>	<u>N/A</u>
	<u>82-101</u>	<u>Sludge</u>	<u>N/A</u>
	<u>82-104</u>	<u>Sludge</u>	<u>N/A</u>
	<u>82-107</u>	<u>Sludge</u>	<u>N/A</u>

ANALYSIS REQUESTED General component extraction for the following; Benzene, Polychlorinated Biphenyls (PCB's), Toluene, Carbon Tetrachloride, EDC, 1,1-DCE, PCE, TCE, Total Organic Carbon and Phenols.

SPECIAL HANDLING AND/OR STORAGE Quart size Mason Jars - Glass, with aluminum foil cover.

PART II: LABORATORY SECTION **

RECEIVED BY James G. Huang TITLE Manager, Chemical R. & P. DATE Nov. 22, 1982

ANALYSIS REQUIRED _____

* Indicate whether sample is soil, sludge, etc.

** Use back of page for additional information relative to sample location

EL PASO NATURAL GAS COMPANY
ENVIRONMENTAL AFFAIRS DEPARTMENT
EL PASO, TEXAS
(915) 543-2600

ANALYSIS REQUEST

PART I: FIELD SECTION

COLLECTOR F. R. Sprester/O. Uribe DATE SAMPLED Nov. 16 & 17 TIME N/A HOURS

LABORATORY SAMPLE NUMBER	COLLECTOR'S SAMPLE NO.	TYPE OF SAMPLE*	FIELD INFORMATION **
	<u>82-100</u>	<u>Sludge</u>	<u>N/A</u>
	<u>82-106</u>	<u>Sludge</u>	<u>N/A</u>
	<u>82-098</u>	<u>Sludge</u>	<u>N/A</u>

ANALYSIS REQUESTED EPA Leachate Extraction; Benzene, Polychlorinated Biphenyls (PCB's),
Toluene, Carbon Tetrachloride, EDC, 1,1-DCE, PCE, TCE, Total Organic Carbon, and Phenols.

SPECIAL HANDLING AND/OR STORAGE Quart size Mason Jars, glass, with aluminum foil cover

PART II: LABORATORY SECTION **

RECEIVED BY Francis Y. Huang TITLE Manager, Chemical R. & D. DATE Nov. 22, 1982
ANALYSIS REQUIRED _____

* Indicate whether sample is soil, sludge, etc.

** Use back of page for additional information relative to sample location

APPENDIX D

SPECIFIC METHODOLOGIES
USED IN THE ORGANIC ANALYSES
PERFORMED BY RABA-KISTNER
CONSULTANTS, INC.



METHODOLOGIES

1. Analytical Schemes

The ten parameters interested in the dry oil pit sludge can be divided into three categories:

- (1) Volatile organics (7 components)
- (2) Nonvolatile-polychlorinated biphenyls, and
- (3) General characteristics - total phenolics and total organic carbons.

In keeping with the requirements of this project and the nature of the chemical constituents in the sample, these three categories of parameters should be determined using different techniques. The methods proposed to use are described hereafter.

Scheme A (see Figure 1):

This analytical scheme is designed to analyze the total composition of the ten parameters in the sample.

Category 1 - Volatile Organics

In order to recover the volatile organics in the solid sample, heating and concentration in the analysis of these compounds shall be avoided. Ultrasonic extraction is an ideal technique because it possess several advantages over other technique: 1) Lesser amount of solvent required; 2) Heating is not necessary; 3) Contamination from the laboratory glassware is limited; 4) Procedure is relatively simple, and 5) It can be operated in a closed system. In this technique, the sample will be placed in a minivial and organic solvent is then added to the vial. After being ultrasonicated for a period of time, the extract is subjected to screening analysis on a gas chromatography (GC) with flame ionization

detector (FID) and electron capture detector (ECD). Any detected component of the interested paramant will be confirmed on a gas chromatography-mass spectrometer - computer system (GC/MS/COM). Ultrasonic extraction of organics in solid has been thoroughly investigated.^{1,2} For these volatile compounds, a solvent system containing methanol and carbon disuefide will be employed.

Catagory 2 - Polychlorinated Biphenyls (PCBs)

Analytical procedures for PCBs in spilled material have been well documented in EPA methodologies.³ Soxhlet extraction using organic solvents is the most effective method for extrating nonvolatile organics from solid material. This technique requires less attention from analyst in working on the samples. Long extraction time can be applied to achieve high recovery.

As it can be expected, the oil pit sludges are rich in organic materials which might interfere with the analysis of PCBs using GC/ECD technique. If the interferences are encountered, a clean-up procedure shall be employed. Florisil chromatography is an effective method for the removal of interferences from the sample for PCBs analysis.⁴

PCBs is a generic term for polychlorinated biphenyls. It consists of serveral commonly used Anochlors. In this proposal, the type of Arochlor will be determined by the pattern recognition method on GC chromatograms. GC/MS technique will be used to confirm the findings.

Catagory 3 - General Parameters

a) Total Recoverable Phenolics

The analysis will be performed in accordance with EPA Method 420.1.⁵ Phenols in the solid sludge will be acidified in a water slurry mixture and distilled. Color response of phenolic materials with 4-amino-



antipyrine is then measured spectrophotometrically. The amount of color produced is a function of the concentration of phenolic material.

b) Total Organic Carbon

The total organic carbons in the sludge will be analyzed using Walkley-Black Method.⁶ Oxidizable matter in a sludge sample is oxidized by $\text{Cr}_2\text{O}_7^{2-}$. The excess $\text{Cr}_2\text{O}_7^{2-}$ is determined by titration with standard FeSO_4 solution, and the quantity of substances oxidized is calculated from the amount of $\text{Cr}_2\text{O}_7^{2-}$ reduced.

Scheme B (see Figure 2)

For the evaluation of the leachable parameter in water, this analytical scheme provides the analytical approach for the analysis of the ten parameter. Basically, a leachate will be generated from the sludge in accordance with the EPA EP method.⁷ The resulting aqueous solution is then subjected to analysis for the various categories of parameter interested.

Category 1 - Volatile Organic

A purge/trap technique, EPA Method 624⁸, will be employed. The volatile organics is first purged from the water and absorbed onto a trap. After being desorbed from the trap, the seven components then are analyzed on GC/MS.

Category 2 - Polychlorinated Biphenyls (PBCs)

The leachate will be subjected to liquid - liquid extraction with organic solvent. The PCB - containing extract then will be concentrated, screened on GC/EC, and/or cleaned up on florisil column for GC/MS confirmation. EPA Method 625⁸ will be employed.

Category 3 - Total Phenolics

The procedure is identical to that of solid in Scheme A; however, the leachate will be used instead of solid sample.

Category 4 - Total Organic Carbon (TOC)

The TOC in the leachate will be measured in accordance with EPA Method 415.1⁵ Organic carbon in the leachate is converted to carbon dioxide (CO₂) by catalytical combustion. The CO₂ formed is converted to methane (CH₄) and measured by a flame ionization detector. The amount of CH₄ is directly proportional to the concentration of carbonaceous material in the leachate.

2. Instrumentation

Gas Chromatograph (GC) and Gas Chromatograph-Mass Spectrometer (GC/MS) will be used exclusively for the entire analytical scheme. A Perkin-Elmer Sigma 1 GC with electron capture (ED) detector and flame ionization detector (FID) will be used. All the data will be manipulated through a computerized console. This GC will be used primarily for screening the extracts for organic constituents. Quantitative determination of the components will also be conducted on this unit once the identification of the compounds are confirmed by GC/MS. Several column systems will be involved in accordance with the types of compounds interested. Basically, a 6-ft x 2mm glass column filled with OV-1 and QF-1 non-polar phase will be used for PCBs and other non-volatile chlorinated compounds while a 6-ft x 2mm glass column filled with SP-1000 on carbopak B will be used for volatile organics. ECD will be employed for chlorinated compounds used and FID will be operated for benzene and toluene.

A Hewlett-Packard 5992 B Gas Chromatograph-Mass Spectrometer (GC/MS) with a computer system will be used for the confirmation of the compounds detected on GC. This system has the capabilities of monitoring the characteristics of each interested organic in this project. Electron impact mass spectrometer will provide sufficient information for the identification.



A software will be prepared to search for these compounds in each run. Detected ion signals and intensities will be stored both in magnetic tapes and on the hard copies of output. The quantitating of each compounds can be calculated based on the areas of each characteristic ion. However, GC signals will be used as primary data for quantitative calculation.



REFERENCES

1. Sykes, A.L., Wagoner, D.E., and Decker, C.E., "Determination of Perchloroethylene in the Sub-Park-per-Billion Range in Ambient Air by Gas Chromatography with Electron Capture Detection", Analytical Chemistry, 52, 1630 (1980).
2. Handa, T., Keto, Y., Yamamura, T., and Ishii, T., "Correlation Between the Concentrations of Polynuclear Aromatic Hydrocarbons and those of Particulates in an Urban Atmosphere", Environmental Science Technology, 15, 416 (1980).
3. "Sampling Methods and Analytical Procedure Manual for PCB Disposal: Interim Report - Tentative Method of Testing for Polychlorinated Biphenyls in Spilled Material", US EPA, Feb. 10, 1978.
4. "Polychlorinated Biphenyls (PCBs) by Gas Chromatography", ASTM D 3534-80.
5. Methods for Chemical Analysis of Water and Wastes, EPA 600/4-79-020, 1979.
6. "Methods of Soil Analysis - Part 2. Chemical and Microbiological Properties", C.A. Black, ed., Chapt 90. American Society of Agronomy, 1965.
7. "Test Methods for Evaluating Solid Waste Physical/Chemical Methods", SW-846, US EPA, 1980.
8. "Guidelines Establishing Test Procedures for the Analysis of Pollutants; Proposed Regulations", Federal Register, vol 44, No. 233, Dec. 3, 1979.

FIGURE 1: ANALYTICAL SCHEME A (TOTAL COMPONENTS)

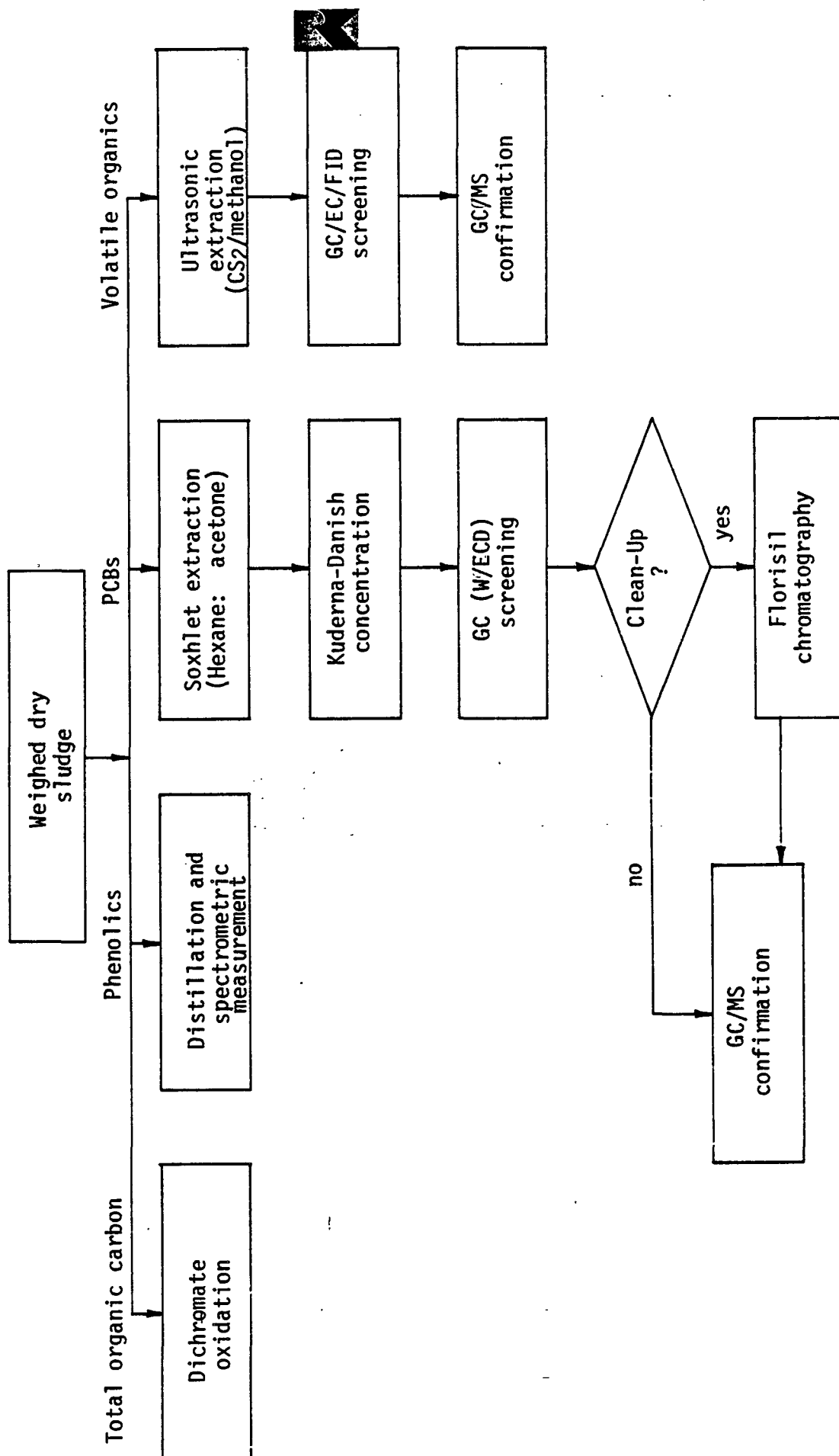
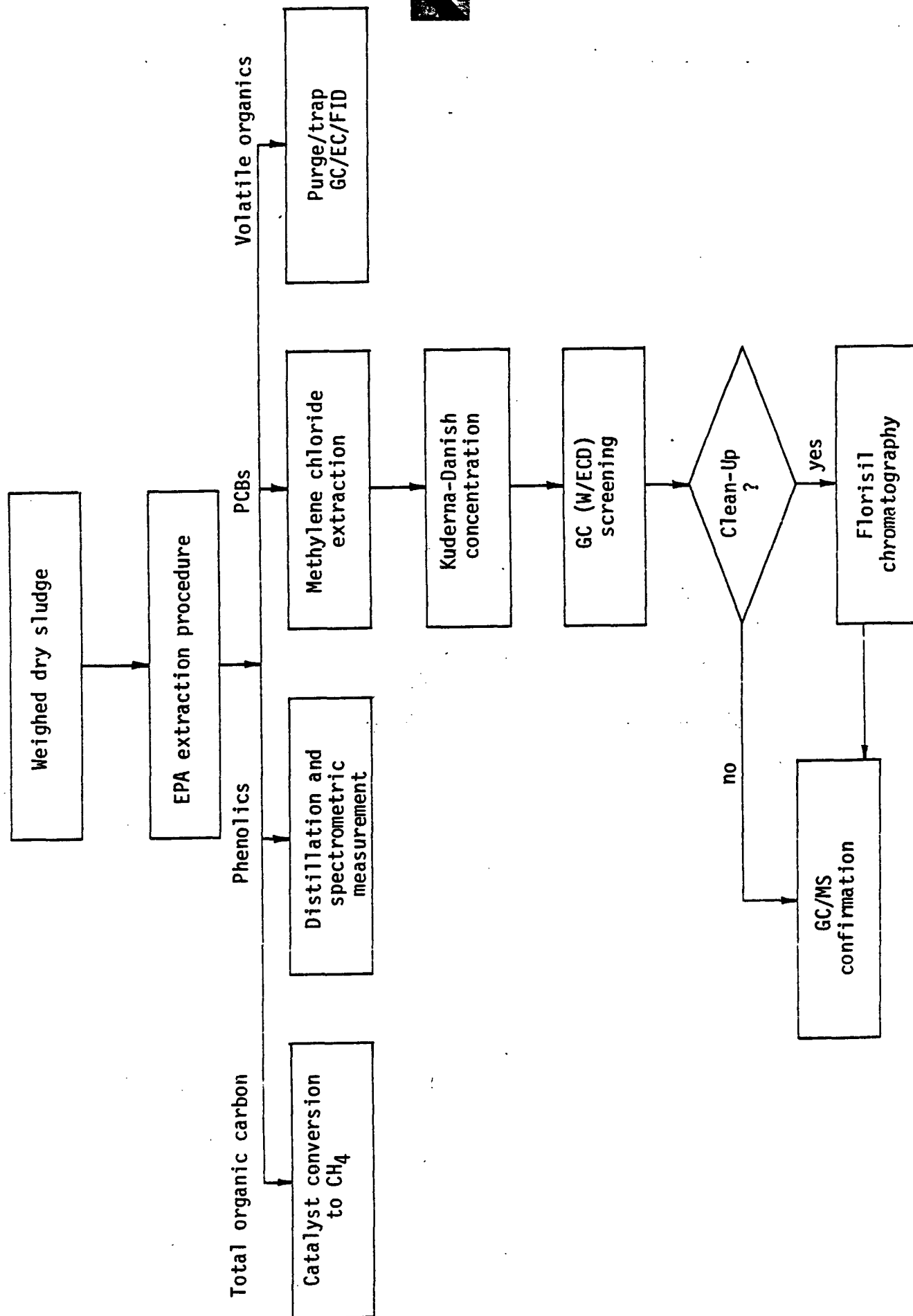

FIGURE 2: ANALYTICAL SCHEME B (EPA EP LEACHATE)





METHOD DETECTION LIMITS OF THE CHEMICAL ANALYSIS OF THE
ORGANICS IN OIL PIT SLUDGE

<u>Parameters</u>	<u>Detection Limits for</u>		
	<u>Ultrasonic Extraction</u> ($\mu\text{g/g}$) ¹	<u>EPA Leachate</u> ($\mu\text{g/l}$) ²	<u>Soxhlet Extraction</u> ($\mu\text{g/g}$) ¹
I. Volatile Organics			
Benzene	1.0	0.1	---
Carbon Tetrachloride	0.07	0.007	---
1,1-dichloroethane	0.04	0.004	---
1,2-dichloroethylene (DCE)	0.06	0.006	---
Tetrachloroethylene (TCE)	0.07	0.007	---
Trichloroethylene (TCE)	0.05	0.005	---
Toluene	1.0	0.1	---
II. PCB's			
Arochlor 1016	---	5.0	0.1
Arochlor 1221	---	5.0	0.1
Arochlor 1232	---	5.0	0.1
Arochlor 1242	---	5.0	0.1
Arochlor 1248	---	5.0	0.1
Arochlor 1254	---	5.0	0.1
Arochlor 1260	---	5.0	0.1
III. Total Phenolics			
	50 $\mu\text{g/l}$ (leachate)	0.25 $\mu\text{g/g}$ (sludge)	
IV. Total Organic Carbons			
	1 mg/l (leachate)	10 $\mu\text{g/g}$ (sludge)	

1. The detection limits are based on the amount of individual parameter that can be detected per unit weight of dry sludge sample. These limits are determined by GC/EC and GC/FID.
2. These limits are the lowest recognizable levels of each parameters leached in the water. They are determined by Purge/Trap GC/ED and GC/FID.



METHODOLOGY FOR ANALYSIS OF SODIUM
PENTACHLOROPHENATE IN SLUDGE SAMPLES

Sodium pentachlorophenolate (trade name Santobrite) is a sodium salt of pentachlorophenol. The salt in sludge is converted back to phenol upon acidification with acid and, in turn, can be distilled out into an aqueous solution. EPA Method 420 ¹ is used to carry out the distillation step. One hundred (100) grams of the sludge is mixed with water and pH adjusted to form a slurry for distillation.

Pentachlorophenol in the distillate is then extracted with methylene chloride in accordance with EPA Method 625 ². After drying and condensation, the extract is subjected to analysis using Gas Chromatogram - Mass Spectrometer (GC/MS) with a Single-Ion Monitoring (SIM) software program for the characteristic mass ions, 165, 264, 266 and 268. The detected peak area of characteristic ion 266 of pentachlorophenol is used for quantitation calculation.

-
1. Methods for Chemical Analysis of Water and Wastes, EPA 600/4-79-020, 1979.
 2. "Guidelines Establishing Test Procedures for the Analysis of Pollutants; Proposed Regulations," Federal Register, Vol. 44, No. 233, Dec, 3, 1979.



Contour Lines Have Been Adjusted To Match Rectified Photo Base

ENGINEERING RECORD	
DRAWN BY	Aero-Graphics
TRACED BY	
CHECKED BY	J.T.C.
APPROVED	F.S.
DATE	
PHOTO DATE	2-12-81
CONTOUR INTERVAL	2'

EIPaso NATURAL GAS COMPANY
PIPELINE SERVICES DIVISION
EL PASO, TEXAS
WASTE WATER PONDS LOCATIONS FROM
1952 THRU 1981
JAL NO. 4 PLANT
SEC. 5, 6, 31, 32, TWS. 23-S & 24-S, RANGE 37-E
LEA COUNTY, NEW MEXICO

DWG. NO. 5004.19-2

FIGURE 1
REV.

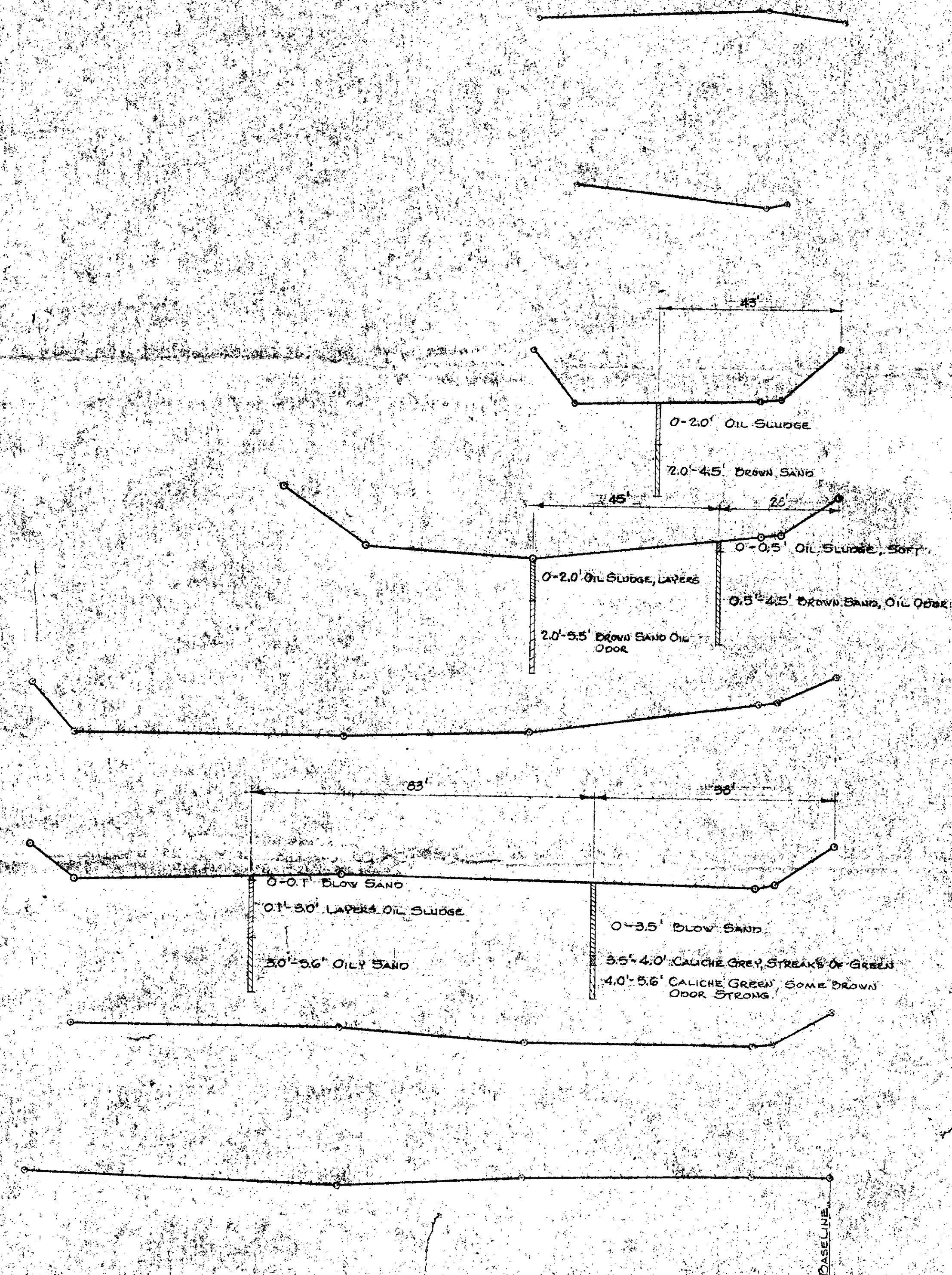
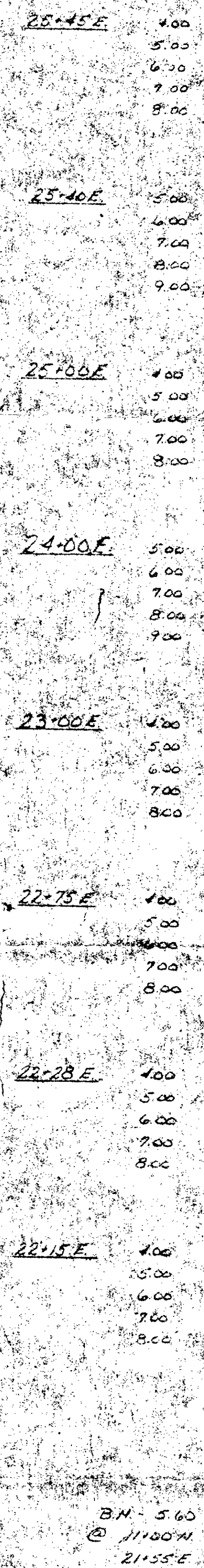

SCALE
HORIZONTAL : 1" = 20'
VERTICLE : 1" = 10'

NOTE
+ INDICATE AREA WHERE CORING SAMPLES
WERE TAKEN. MATERIALS FOUND AND DEPTH
ARE ALSO GIVEN.

FIGURE 10

ENG. RECORD	DATE	 El Paso Natural Gas Company JAL # 4 PLANT PIT # 8	SCALE: 3/4" = 1'-0" W.O.	DWG. NO. JFV4-1-1	REV.
DRAWN	SLE 11-9-82				
CHECKED					
CHECKED	AN 11-10-82				
PROJ. APP.					
DESIGN APP.					

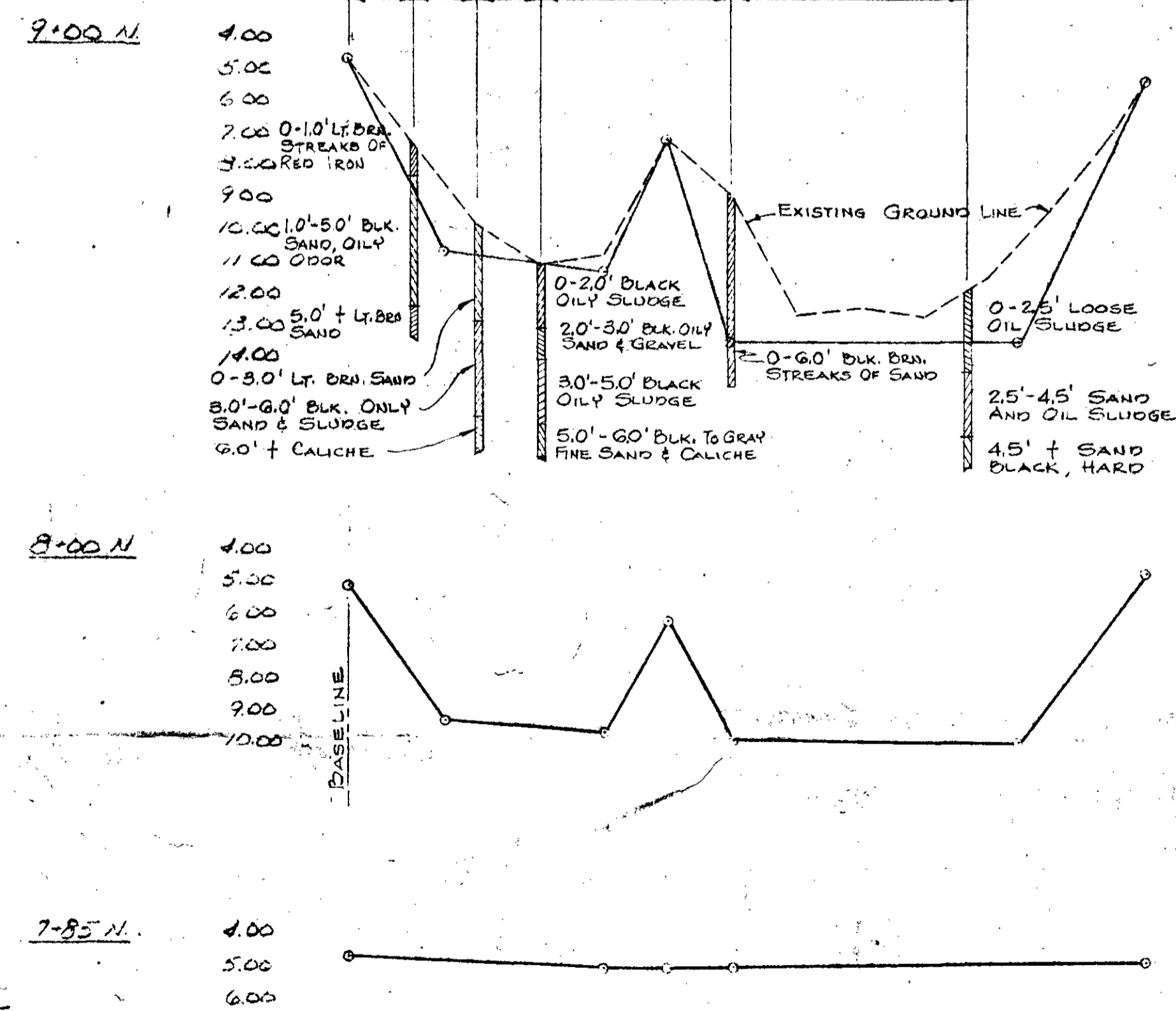
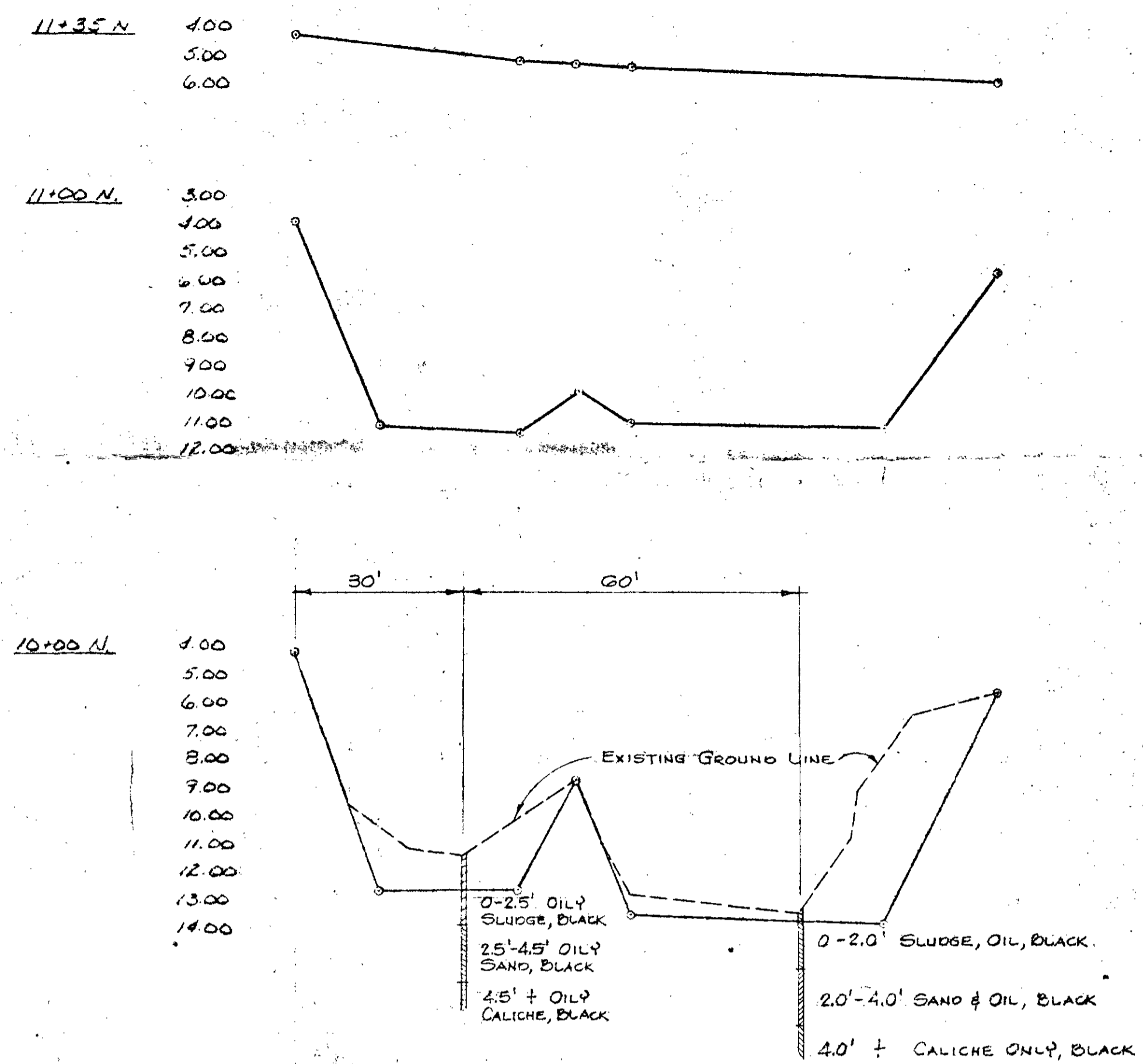
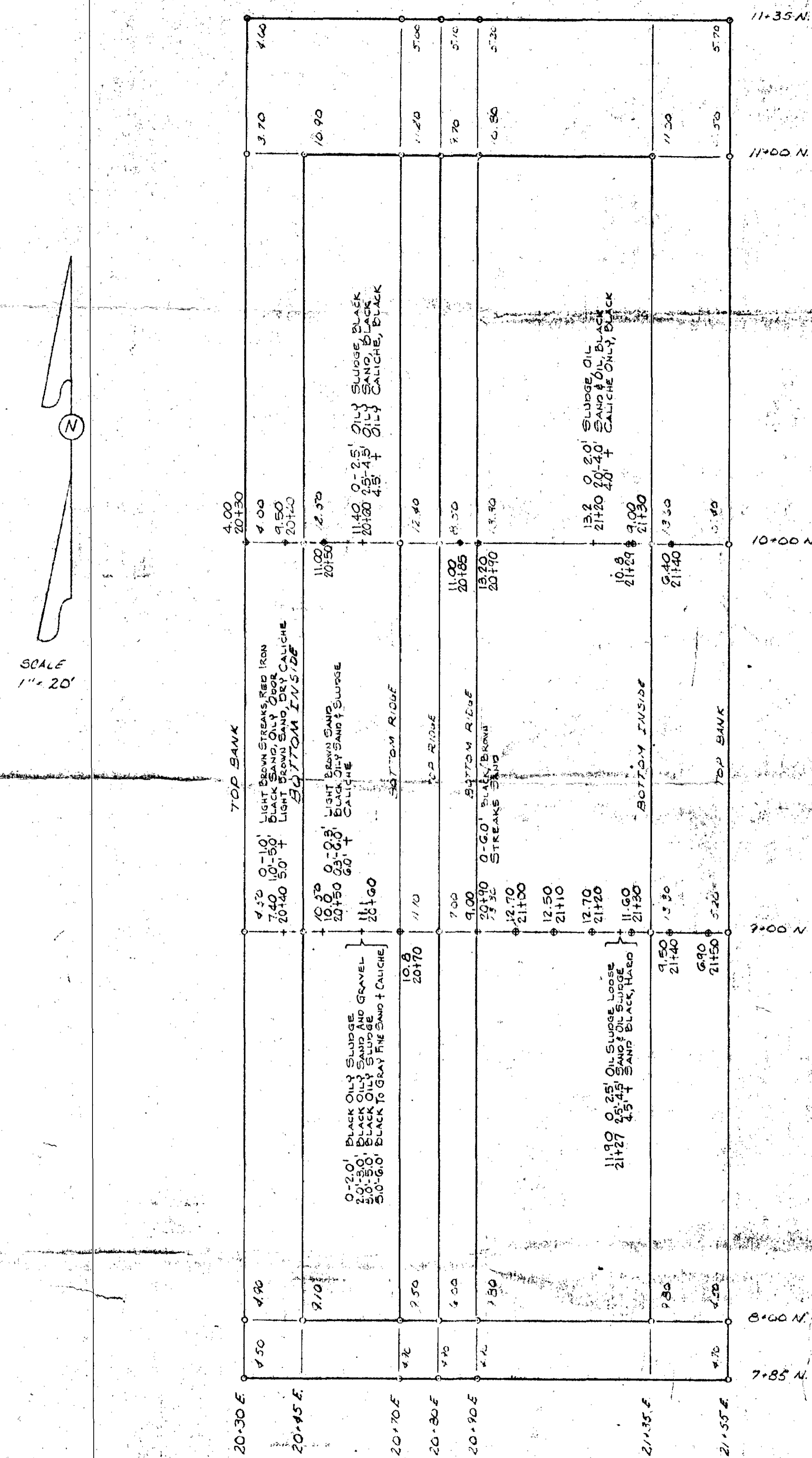

BM - 5.50
@ 11:00 N
21° 55' E

NOTE:
+ INDICATE AREAS WHERE CORING SAMPLES
WERE TAKEN, MATERIAL FOUND AND DEPTHS
ARE ALSO GIVEN.

SCALE
VERTICLE : 1" = 4'
HORIZONTAL : 1" = 20'

FIGURE 11

															A 1-5-83 3L CORRECTED PIT WIDTH																																																																																																																																																																																																																																																																																																																																																																																																																																																																																																																																																																																																																																																																																																																																																																																																																																																																																																																																																																																																																																																																																																																																																																																																																																																																																																																																																																																																																																																																																																																																																																																																																																																																																																																																																																																																																																																																																																																																																																																																																																																																																																																																																																																																																																																																																																																																																																																																																																																																																																																																																																																																																																																																																																																																																																																																																																																																																																																																																																																																																																																																																																																																																																																																																																																																																																																																																																																																																																																																																																																																																																																																																																																																																																																																																																																																																																																																																																																																																																																																																																																																																																																																																																																																																																																																																																																																																																																																																																																																																																																																																																																																																																																																																																																																																																																																																																																																																																																																																																																																																																																																																																																																																																																																																																																																																																																																																																																																																																																																																																																																																																																																																																																																																																																																																																																																																																																																																																																																																																																																																																																																																																																																																																																																																																																																																																																																																																																																																																																																																																																																																																																																																																																																																																																																																																																																																																																																																																																																																																																																																																																																																																																																																																																																																																																																																																																																																																																																																																																																																																																																																																																																																																																																																																																																																																																																																																																																																																																																																																																																																																																																																																																																																																																																																																																																																																																																																																																																																																																																																																																																																																																																																																																																																			
--	--	--	--	--	--	--	--	--	--	--	--	--	--	--	---------------------------------	--	--	--	--	--	--	--	--	--	--	--	--	--	--	--	--	--	--	--	--	--	--	--	--	--	--	--	--	--	--	--	--	--	--	--	--	--	--	--	--	--	--	--	--	--	--	--	--	--	--	--	--	--	--	--	--	--	--	--	--	--	--	--	--	--	--	--	--	--	--	--	--	--	--	--	--	--	--	--	--	--	--	--	--	--	--	--	--	--	--	--	--	--	--	--	--	--	--	--	--	--	--	--	--	--	--	--	--	--	--	--	--	--	--	--	--	--	--	--	--	--	--	--	--	--	--	--	--	--	--	--	--	--	--	--	--	--	--	--	--	--	--	--	--	--	--	--	--	--	--	--	--	--	--	--	--	--	--	--	--	--	--	--	--	--	--	--	--	--	--	--	--	--	--	--	--	--	--	--	--	--	--	--	--	--	--	--	--	--	--	--	--	--	--	--	--	--	--	--	--	--	--	--	--	--	--	--	--	--	--	--	--	--	--	--	--	--	--	--	--	--	--	--	--	--	--	--	--	--	--	--	--	--	--	--	--	--	--	--	--	--	--	--	--	--	--	--	--	--	--	--	--	--	--	--	--	--	--	--	--	--	--	--	--	--	--	--	--	--	--	--	--	--	--	--	--	--	--	--	--	--	--	--	--	--	--	--	--	--	--	--	--	--	--	--	--	--	--	--	--	--	--	--	--	--	--	--	--	--	--	--	--	--	--	--	--	--	--	--	--	--	--	--	--	--	--	--	--	--	--	--	--	--	--	--	--	--	--	--	--	--	--	--	--	--	--	--	--	--	--	--	--	--	--	--	--	--	--	--	--	--	--	--	--	--	--	--	--	--	--	--	--	--	--	--	--	--	--	--	--	--	--	--	--	--	--	--	--	--	--	--	--	--	--	--	--	--	--	--	--	--	--	--	--	--	--	--	--	--	--	--	--	--	--	--	--	--	--	--	--	--	--	--	--	--	--	--	--	--	--	--	--	--	--	--	--	--	--	--	--	--	--	--	--	--	--	--	--	--	--	--	--	--	--	--	--	--	--	--	--	--	--	--	--	--	--	--	--	--	--	--	--	--	--	--	--	--	--	--	--	--	--	--	--	--	--	--	--	--	--	--	--	--	--	--	--	--	--	--	--	--	--	--	--	--	--	--	--	--	--	--	--	--	--	--	--	--	--	--	--	--	--	--	--	--	--	--	--	--	--	--	--	--	--	--	--	--	--	--	--	--	--	--	--	--	--	--	--	--	--	--	--	--	--	--	--	--	--	--	--	--	--	--	--	--	--	--	--	--	--	--	--	--	--	--	--	--	--	--	--	--	--	--	--	--	--	--	--	--	--	--	--	--	--	--	--	--	--	--	--	--	--	--	--	--	--	--	--	--	--	--	--	--	--	--	--	--	--	--	--	--	--	--	--	--	--	--	--	--	--	--	--	--	--	--	--	--	--	--	--	--	--	--	--	--	--	--	--	--	--	--	--	--	--	--	--	--	--	--	--	--	--	--	--	--	--	--	--	--	--	--	--	--	--	--	--	--	--	--	--	--	--	--	--	--	--	--	--	--	--	--	--	--	--	--	--	--	--	--	--	--	--	--	--	--	--	--	--	--	--	--	--	--	--	--	--	--	--	--	--	--	--	--	--	--	--	--	--	--	--	--	--	--	--	--	--	--	--	--	--	--	--	--	--	--	--	--	--	--	--	--	--	--	--	--	--	--	--	--	--	--	--	--	--	--	--	--	--	--	--	--	--	--	--	--	--	--	--	--	--	--	--	--	--	--	--	--	--	--	--	--	--	--	--	--	--	--	--	--	--	--	--	--	--	--	--	--	--	--	--	--	--	--	--	--	--	--	--	--	--	--	--	--	--	--	--	--	--	--	--	--	--	--	--	--	--	--	--	--	--	--	--	--	--	--	--	--	--	--	--	--	--	--	--	--	--	--	--	--	--	--	--	--	--	--	--	--	--	--	--	--	--	--	--	--	--	--	--	--	--	--	--	--	--	--	--	--	--	--	--	--	--	--	--	--	--	--	--	--	--	--	--	--	--	--	--	--	--	--	--	--	--	--	--	--	--	--	--	--	--	--	--	--	--	--	--	--	--	--	--	--	--	--	--	--	--	--	--	--	--	--	--	--	--	--	--	--	--	--	--	--	--	--	--	--	--	--	--	--	--	--	--	--	--	--	--	--	--	--	--	--	--	--	--	--	--	--	--	--	--	--	--	--	--	--	--	--	--	--	--	--	--	--	--	--	--	--	--	--	--	--	--	--	--	--	--	--	--	--	--	--	--	--	--	--	--	--	--	--	--	--	--	--	--	--	--	--	--	--	--	--	--	--	--	--	--	--	--	--	--	--	--	--	--	--	--	--	--	--	--	--	--	--	--	--	--	--	--	--	--	--	--	--	--	--	--	--	--	--	--	--	--	--	--	--	--	--	--	--	--	--	--	--	--	--	--	--	--	--	--	--	--	--	--	--	--	--	--	--	--	--	--	--	--	--	--	--	--	--	--	--	--	--	--	--	--	--	--	--	--	--	--	--	--	--	--	--	--	--	--	--	--	--	--	--	--	--	--	--	--	--	--	--	--	--	--	--	--	--	--	--	--	--	--	--	--	--	--	--	--	--	--	--	--	--	--	--	--	--	--	--	--	--	--	--	--	--	--	--	--	--	--	--	--	--	--	--	--	--	--	--	--	--	--	--	--	--	--	--	--	--	--	--	--	--	--	--	--	--	--	--	--	--	--	--	--	--	--	--	--	--	--	--	--	--	--	--	--	--	--	--	--	--	--	--	--	--	--	--	--	--	--	--	--	--	--	--	--	--	--	--	--	--	--	--	--	--	--	--	--	--	--	--	--	--	--	--	--	--	--	--	--	--	--	--	--	--	--	--	--	--	--	--	--	--	--	--	--	--	--	--	--	--	--	--	--	--	--	--	--	--	--	--	--	--	--	--	--	--	--	--	--	--	--	--	--	--	--	--	--	--	--	--	--	--	--	--	--	--	--	--	--	--	--	--	--	--	--	--	--	--	--	--	--	--	--	--	--	--	--	--	--	--	--	--	--	--	--	--	--	--	--	--	--	--	--	--	--	--	--	--	--	--	--	--	--	--	--	--	--	--	--	--	--	--	--	--	--	--	--	--	--	--	--	--	--	--	--	--	--	--	--	--	--	--	--	--	--	--	--	--	--	--	--	--	--	--	--	--	--	--	--	--	--	--	--	--	--	--	--	--	--	--	--	--	--	--	--	--	--	--	--	--	--	--	--	--	--	--	--	--	--	--	--	--	--	--	--	--	--	--	--	--	--	--	--	--	--	--	--	--	--	--	--	--	--	--	--	--	--	--	--	--	--	--	--	--	--	--	--	--	--	--	--	--	--	--	--	--	--	--	--	--	--	--	--	--	--	--	--	--	--	--	--	--	--	--	--	--	--	--	--	--	--	--	--	--	--	--	--	--	--	--	--	--	--	--	--	--	--	--	--	--	--	--	--	--	--	--	--	--	--	--	--	--	--	--	--	--	--	--	--	--	--	--	--	--	--	--	--	--	--	--	--	--	--	--	--	--	--	--	--	--	--	--	--	--	--	--	--	--	--	--	--	--	--	--	--	--	--	--	--	--	--	--	--	--	--	--	--	--	--	--	--	--	--	--	--	--	--	--	--	--	--	--	--	--	--	--	--	--	--	--	--	--	--	--	--	--	--	--	--	--	--	--	--	--	--	--	--	--	--	--	--	--	--	--	--	--	--	--	--	--	--	--	--	--	--	--	--	--	--	--	--	--	--	--	--	--	--	--	--	--	--	--	--	--	--	--	--	--	--	--	--	--	--	--	--	--	--	--	--	--	--	--	--	--	--	--	--	--	--	--	--	--	--	--	--	--	--	--	--	--	--	--	--	--	--	--	--	--	--	--	--	--	--	--	--	--	--	--	--	--	--	--	--	--	--	--	--	--	--	--	--	--	--	--	--	--	--	--	--	--	--	--	--	--	--	--	--	--	--	--	--	--	--	--	--	--	--	--	--	--	--	--	--	--	--	--	--	--	--	--	--	--	--	--	--	--	--	--	--	--	--	--	--	--	--	--	--	--	--	--	--	--	--	--	--	--	--	--	--	--	--	--	--	--	--	--	--	--	--	--	--	--	--	--	--	--	--	--	--	--	--	--	--	--	--	--	--	--	--	--	--	--	--	--	--	--	--	--	--	--	--	--	--	--	--	--	--	--	--	--	--	--	--	--	--	--	--	--	--	--	--	--	--	--	--	--	--	--	--	--	--	--	--	--	--	--	--	--	--	--	--	--	--	--	--	--	--	--	--	--	--	--	--	--	--	--	--	--	--	--	--	--	--	--	--	--	--	--	--	--	--	--	--	--	--	--	--	--	--	--	--	--	--	--	--	--	--	--	--	--	--	--	--	--	--	--	--	--	--	--	--	--	--	--	--	--	--	--	--	--	--	--	--	--	--	--	--	--	--	--	--	--	--	--	--	--	--	--	--	--	--	--	--	--	--	--	--	--	--	--	--	--	--	--	--	--	--	--	--	--	--	--	--	--	--	--	--	--	--	--	--	--	--	--	--	--	--	--	--	--	--	--	--	--	--	--	--	--	--	--	--	--	--	--	--	--	--	--	--	--	--	--	--	--	--	--	--	--	--	--	--	--	--	--	--	--	--	--	--	--	--	--	--	--	--	--	--	--	--	--	--	--	--	--	--	--	--	--	--	--	--	--	--	--	--	--	--	--	--	--	--	--	--	--	--	--	--	--	--	--	--	--	--	--	--	--	--	--	--	--	--	--	--	--	--	--	--	--	--	--	--	--	--	--	--	--	--	--	--	--	--	--	--	--	--	--	--	--	--	--	--	--	--	--	--	--	--	--	--	--	--	--	--	--	--	--	--	--	--	--	--	--	--	--	--	--	--	--	--	--	--	--	--	--	--	--	--	--	--	--	--	--	--	--	--	--	--	--	--	--	--	--	--	--	--	--	--	--	--	--	--	--	--	--	--	--	--	--	--	--	--	--	--	--	--	--	--	--	--	--	--	--	--	--	--	--	--	--	--	--	--	--	--	--	--	--	--	--	--	--	--	--	--	--	--	--	--	--	--	--	--	--	--	--	--	--	--	--	--	--	--	--	--	--	--	--	--	--	--	--	--	--	--	--	--	--	--	--	--	--	--	--	--	--	--	--	--	--	--	--	--	--	--	--	--	--	--	--	--	--	--	--	--	--	--	--	--	--	--	--	--	--	--	--	--	--	--	--	--	--	--	--	--	--	--	--	--	--	--	--	--	--	--	--	--	--	--	--	--	--	--	--	--	--	--	--	--	--	--	--	--	--	--	--	--	--	--	--	--	--	--	--	--	--	--	--	--	--	--	--	--	--	--	--	--	--	--	--	--	--	--	--	--	--	--	--	--	--	--	--	--	--	--	--	--	--	--	--	--	--	--	--	--	--	--	--	--	--	--	--	--	--	--	--	--	--	--	--	--	--	--	--	--	--	--	--	--	--	--	--	--	--	--	--	--	--	--	--	--	--	--	--	--	--	--	--	--	--	--	--	--	--	--	--	--	--	--	--	--	--	--	--	--	--	--	--	--	--	--	--	--	--	--	--	--	--	--	--	--	--	--	--	--	--	--	--	--	--	--	--	--	--	--	--	--	--	--	--	--	--	--	--	--	--	--	--	--	--	--	--	--	--	--	--	--	--	--	--	--	--	--	--	--	--	--	--	--	--	--	--	--	--	--	--	--	--	--	--	--	--	--	--	--	--	--	--	--	--	--	--	--	--	--	--	--	--	--	--	--	--	--	--	--	--	--	--	--	--	--	--	--	--	--	--	--	--	--	--	--	--	--	--	--	--	--	--	--	--	--	--	--	--	--	--	--	--	--	--	--	--	--	--	--	--	--	--	--	--	--	--	--	--	--	--	--	--	--	--	--	--	--	--	--	--	--	--	--	--	--	--	--	--	--	--	--	--	--	--	--	--	--	--	--	--	--	--	--	--	--	--	--	--	--	--	--	--	--	--	--	--	--	--	--	--	--	--	--	--	--	--	--	--	--	--	--	--	--	--	--	--	--	--	--	--	--	--	--	--	--	--	--	--	--	--	--	--	--	--	--	--	--	--	--	--	--	--	--	--	--	--	--	--	--	--	--	--	--	--	--	--	--	--	--	--	--	--	--	--	--	--	--	--	--	--	--	--	--	--	--	--	--	--	--	--	--	--	--	--	--	--	--	--	--	--	--	--	--	--	--	--	--	--	--	--	--	--	--	--	--	--	--	--	--	--	--	--	--	--	--	--	--	--	--	--	--	--	--	--	--	--	--	--	--	--	--	--	--	--	--	--	--	--	--	--	--	--	--	--	--	--	--	--	--	--	--	--	--	--	--	--	--	--	--	--	--	--	--	--	--	--	--	--	--	--	--	--	--	--	--	--	--	--	--	--	--	--	--	--	--	--	--	--	--	--	--	--	--	--	--	--	--	--	--	--	--	--	--	--	--	--	--	--	--	--	--	--	--	--	--	--	--	--	--	--	--	--	--	--	--	--	--	--	--	--	--	--	--	--	--	--	--	--	--	--	--	--	--	--	--	--	--	--	--	--	--	--	--	--	--	--	--	--	--	--	--	--	--	--	--	--	--	--	--	--	--	--	--	--	--	--	--	--	--	--	--	--	--	--	--	--	--	--	--	--	--	--	--	--	--	--	--	--	--	--	--	--	--	--	--	--	--	--	--	--	--	--	--	--	--	--	--	--	--	--	--	--	--	--	--	--	--	--	--	--	--	--	--	--	--	--	--	--	--	--	--	--	--	--	--	--	--	--	--	--	--	--	--	--	--	--	--	--	--	--	--	--	--	--	--	--	--	--	--	--	--	--	--	--	--	--	--	--	--	--	--	--	--	--	--	--	--	--	--	--	--	--	--	--	--	--	--	--	--	--	--	--	--	--	--	--	--	--	--	--	--	--	--	--	--	--	--	--	--	--	--	--	--	--	--	--	--	--	--	--	--	--	--	--	--	--	--	--	--	--	--	--	--	--	--	--	--	--	--	--	--	--	--	--	--	--	--	--	--	--	--	--	--	--	--	--	--	--	--	--	--	--	--	--	--	--	--	--	--	--	--	--	--	--	--	--	--	--	--	--	--	--	--	--	--	--	--	--	--	--	--	--	--	--	--	--	--	--	--	--	--	--	--	--	--	--	--	--	--	--	--	--	--	--	--	--	--	--	--	--	--	--	--	--	--	--	--	--	--	--	--	--	--	--	--	--	--	--	--	--	--	--	--	--	--	--	--	--	--	--	--	--	--	--	--	--	--	--	--	--	--	--	--	--	--	--	--	--	--	--	--	--	--	--	--	--	--	--	--	--	--	--	--	--	--	--	--	--	--	--	--	--	--	--	--	--	--	--	--	--	--	--	--	--	--	--	--	--	--	--	--	--	--	--	--	--	--	--	--	--	--	--	--	--	--	--	--	--	--	--	--	--	--	--	--	--	--	--	--	--	--	--	--	--	--	--	--	--	--	--	--	--	--	--	--	--	--	--	--	--	--	--	--	--	--	--	--	--	--	--	--	--	--	--	--	--	--	--	--	--	--	--	--	--	--	--	--	--	--	--	--	--	--	--	--	--	--	--	--	--	--	--	--	--	--	--	--	--	--	--	--	--	--	--	--	--	--	--	--	--	--	--	--	--	--	--	--	--	--	--	--	--	--	--	--	--	--	--	--	--	--	--	--	--	--	--	--	--	--	--	--	--	--	--	--	--	--	--	--	--	--	--	--	--	--	--	--	--	--	--	--	--	--	--	--	--	--	--	--	--	--	--	--	--	--	--	--	--	--	--	--	--	--	--	--	--	--	--	--	--	--	--	--	--	--	--	--	--	--	--	--	--	--	--	--	--	--	--	--	--	--	--	--	--	--	--	--	--	--	--	--	--	--	--	--	--	--	--	--	--	--	--	--	--	--	--	--	--	--	--	--	--	--	--	--	--	--	--	--	--	--	--	--	--	--	--	--	--	--	--	--	--	--	--	--	--	--	--	--	--	--	--	--	--	--	--	--	--	--	--	--	--	--	--	--	--	--	--	--	--	--	--	--	--	--	--	--	--	--	--	--	--	--	--	--	--	--	--	--	--	--	--	--	--	--	--	--	--	--	--	--	--	--	--	--	--	--	--	--	--	--	--	--	--	--	--	--	--	--	--	--	--	--	--	--	--	--	--	--	--	--	--	--	--	--	--	--	--	--	--	--	--	--	--	--	--	--	--	--	--	--	--	--	--	--	--	--	--	--	--	--	--	--	--	--	--	--	--	--	--	--	--	--	--	--	--	--	--	--	--	--	--	--	--	--	--	--	--	--	--	--	--	--	--	--	--	--	--	--	--	--	--	--	--	--	--	--	--	--	--	--	--	--	--	--	--	--	--	--	--	--	--	--	--	--	--	--	--	--	--	--	--	--	--	--	--	--	--	--	--	--	--	--	--	--	--	--	--	--	--	--	--	--	--	--	--	--	--	--	--	--	--	--	--	--	--	--	--	--	--	--	--	--	--	--	--	--	--	--	--	--	--	--	--	--	--	--	--	--	--	--	--	--	--	--	--	--	--	--	--	--	--	--	--	--	--	--	--	--	--	--	--	--	--	--	--	--	--	--	--	--	--	--	--	--	--	--	--	--	--	--	--	--	--	--	--	--	--	--	--	--	--	--	--	--	--	--	--	--	--	--	--	--	--	--	--	--	--	--	--	--	--	--	--	--	--	--	--	--	--	--	--	--	--	--	--	--	--	--	--	--	--	--	--	--	--	--	--	--	--	--	--	--	--	--	--	--	--	--	--	--	--	--	--	--	--	--	--	--	--	--	--	--	--	--	--	--	--	--	--	--	--	--	--	--	--	--	--	--	--	--	--	--	--	--	--	--	--	--	--	--	--	--	--	--	--	--	--	--	--	--	--	--	--	--	--	--	--	--	--	--	--	--	--	--	--	--	--	--	--	--	--	--	--	--	--	--	--	--	--	--	--	--	--	--	--	--	--	--	--	--	--	--	--	--	--	--	--	--	--	--	--	--	--	--	--	--	--	--	--	--	--	--	--	--	--	--	--	--	--	--	--	--	--	--	--	--	--	--	--	--	--	--	--	--	--	--	--	--	--	--	--	--	--	--	--	--	--	--	--	--	--	--	--	--	--	--	--	--	--	--	--	--	--	--	--	--	--	--	--	--	--	--	--	--	--	--	--	--	--	--	--	--	--	--	--	--	--	--	--	--	--	--	--	--	--	--	--	--	--	--	--	--	--	--	--	--	--	--	--	--	--	--	--	--	--	--	--	--	--	--	--	--	--	--	--	--	--	--	--	--	--	--	--	--	--	--	--	--	--	--	--	--	--	--	--	--	--	--	--	--	--	--	--	--	--	--	--	--	--	--	--	--	--	--	--	--	--	--	--	--	--	--	--	--	--	--	--	--	--	--	--	--	--	--	--	--	--	--	--	--	--	--	--	--	--	--	--	--	--	--	--	--	--	--	--	--	--	--	--	--	--	--	--	--	--	--	--	--	--	--	--	--	--	--	--	--	--	--	--	--	--	--	--	--	--	--	--	--	--	--	--	--	--	--	--	--	--	--	--	--	--	--	--	--	--	--	--	--	--	--	--	--	--	--	--	--	--	--	--	--	--	--	--	--	--	--	--	--	--	--	--	--	--	--	--	--	--	--	--	--	--	--	--	--	--	--	--	--	--	--	--	--	--	--	--	--	--	--	--	--	--	--	--	--	--	--	--	--	--	--	--	--	--	--	--	--	--	--	--	--	--	--	--	--	--	--	--	--	--	--	--	--	--	--	--	--	--	--	--	--	--	--	--	--	--	--	--	--	--	--	--	--	--	--	--	--	--	--	--	--	--	--	--	--	--	--	--	--	--	--	--	--	--	--	--	--	--	--	--	--	--	--	--	--	--	--	--	--	--	--	--	--	--	--	--	--	--	--	--	--	--	--	--	--	--	--	--	--	--	--	--	--	--	--	--	--	--	--	--	--	--	--	--	--	--	--	--	--	--	--	--	--	--	--	--	--	--	--	--	--	--	--	--	--	--	--	--	--	--	--	--	--	--	--	--	--	--	--	--	--	--	--	--	--	--	--	--	--	--	--	--	--	--	--	--	--	--	--	--	--	--	--	--	--	--	--	--	--	--	--	--	--	--	--	--	--	--	--	--	--	--	--	--	--	--	--	--	--	--	--	--	--	--	--	--	--	--	--	--	--	--	--	--	--	--	--	--	--	--	--	--	--	--	--	--	--	--	--	--	--	--	--	--	--	--	--	--	--	--	--	--	--	--	--	--	--	--	--	--	--	--	--	--	--	--	--	--	--	--	--	--	--	--	--	--	--	--	--	--	--	--	--	--	--	--	--	--	--	--	--	--	--	--	--	--	--	--	--	--	--	--	--	--	--	--	--	--	--	--	--	--	--	--	--	--	--	--	--	--	--	--	--	--	--	--	--	--	--	--	--	--	--	--	--	--	--	--	--	--	--	--	--	--	--	--	--	--	--	--	--	--	--	--	--	--	--	--	--	--	--	--	--	--	--	--	--	--	--	--	--	--	--	--	--	--	--	--	--	--	--	--	--	--	--	--	--	--	--	--	--	--	--	--	--	--	--	--	--	--	--	--	--	--	--	--	--	--	--	--	--	--	--	--	--	--	--	--	--	--	--	--	--	--	--	--	--	--	--	--	--	--	--	--	--	--	--	--	--	--	--	--	--	--	--	--	--	--	--	--	--	--	--	--	--	--	--	--	--	--	--	--	--	--	--	--	--	--	--	--	--	--	--	--	--	--	--	--	--	--	--	--	--	--	--	--	--	--	--	--	--	--	--	--	--	--	--	--	--	--	--	--	--	--	--	--	--	--	--	--	--	--	--	--	--	--	--	--	--	--	--	--	--	--	--	--	--	--	--	--	--	--	--	--	--	--	--	--	--	--	--	--	--	--	--	--	--	--	--	--	--	--	--	--	--	--	--	--	--	--	--	--	--	--	--	--	--	--	--	--	--	--	--	--	--	--	--	--	--	--	--	--	--	--	--	--	--	--	--	--	--	--	--	--	--	--	--	--	--	--	--	--	--	--	--	--	--	--	--	--	--	--	--	--	--	--	--	--	--	--	--	--	--	--	--	--	--	--	--	--	--	--	--	--	--	--	--	--	--	--	--	--	--	--	--	--	--	--	--	--	--	--	--	--	--	--	--	--	--	--	--	--	--	--	--	--	--	--	--	--	--	--	--	--	--	--	--	--	--	--	--	--	--	--	--	--	--	--	--	--	--	--	--	--	--	--	--	--	--	--	--	--	--	--	--	--	--	--	--	--	--	--	--	--	--	--	--	--	--	--	--	--	--	--	--	--	--	--	--	--	--	--	--	--	--	--	--	--	--	--	--	--	--	--	--	--	--	--	--	--	--	--	--	--	--	--	--	--	--	--	--	--	--	--	--	--	--	--	--	--	--	--	--	--	--	--	--	--	--	--	--	--	--	--	--	--	--	--	--	--	--	--	--	--	--	--	--	--	--	--	--	--	--	--	--	--	--	--	--	--	--	--	--	--	--	--	--	--	--	--	--	--	--	--	--	--	--	--	--	--	--	--	--	--	--	--	--	--	--	--	--	--	--	--	--	--	--	--	--	--	--	--	--	--	--	--	--	--	--	--	--	--	--	--	--	--	--	--	--	--	--	--	--	--	--	--	--	--	--	--	--	--	--	--	--	--	--	--	--	--	--	--	--	--	--	--	--	--	--	--	--	--	--	--	--	--	--	--	--	--	--	--	--	--	--	--	--	--	--	--	--	--	--	--	--	--	--	--	--	--	--	--	--	--	--	--	--	--	--	--	--	--	--	--	--	--	--	--	--	--	--	--	--	--	--	--	--	--	--	--	--	--	--	--	--	--	--	--	--	--	--	--	--	--	--	--	--	--	--	--	--	--	--	--	--	--	--	--	--	--	--	--	--	--	--	--	--	--	--	--	--	--	--	--	--	--	--	--	--	--	--	--	--	--	--	--	--	--	--	--	--	--	--	--	--	--	--	--	--	--	--	--	--	--	--	--	--	--	--	--	--	--	--	--	--	--	--	--	--	--	--	--	--	--	--	--	--	--	--	--	--	--	--	--	--	--	--	--	--	--	--	--	--	--	--	--	--	--	--	--	--	--	--	--	--	--	--	--	--	--	--	--	--	--	--	--	--	--	--	--	--	--	--	--	--	--	--	--	--	--	--	--	--	--	--	--	--	--	--	--	--	--	--	--	--	--	--	--	--	--	--	--	--	--	--	--	--	--	--	--	--	--	--	--	--	--	--	--	--	--	--	--	--	--	--	--	--	--	--	--	--	--	--	--	--	--	--	--	--	--	--	--	--	--	--	--	--	--	--	--	--	--	--	--	--	--	--	--	--	--	--	--	--	--	--	--	--	--	--	--	--	--	--	--	--	--	--	--	--	--	--	--	--	--	--	--	--	--	--	--	--	--	--	--	--	--	--	--	--	--	--	--	--	--	--	--	--	--	--	--	--	--	--	--	--	--	--	--	--	--	--	--	--	--	--	--	--	--	--	--	--	--	--	--	--	--	--	--	--	--	--	--	--	--	--	--	--	--	--	--	--	--	--	--	--	--	--	--	--	--	--	--	--	--	--	--	--	--	--	--	--	--	--	--	--	--	--	--	--	--	--	--	--	--	--	--	--	--	--	--	--	--	--	--	--	--	--	--	--	--	--	--	--	--	--	--	--	--	--	--	--	--	--	--	--	--	--	--	--	--	--	--	--	--	--	--	--	--	--	--	--	--	--	--	--	--	--	--	--	--	--	--	--	--	--	--	--	--	--	--	--	--	--	--	--	--	--	--	--	--	--	--	--	--	--	--	--	--	--	--	--	--	--	--	--	--	--	--	--	--	--	--	--	--	--	--	--	--	--	--	--	--	--	--	--	--	--	--	--	--	--	--	--	--	--	--	--	--	--	--	--	--	--	--	--	--	--	--	--	--	--	--	--	--	--	--	--	--	--	--	--	--	--	--	--	--	--	--	--	--	--	--	--	--	--	--	--	--	--	--	--	--	--	--	--	--	--	--	--	--	--	--	--	--	--	--	--	--	--	--	--	--	--	--	--	--	--	--	--	--	--	--	--	--	--	--	--	--	--	--	--	--	--	--	--	--	--	--	--	--	--	--	--	--	--	--	--	--	--	--	--	--	--	--	--	--	--	--	--	--	--	--	--	--	--	--	--	--	--	--	--	--	--	--	--	--	--	--	--	--	--	--	--	--	--	--	--	--	--	--	--	--	--	--	--	--	--	--	--	--	--	--	--	--	--	--	--	--	--	--	--	--	--	--	--	--	--	--	--	--	--	--	--	--	--	--	--	--	--	--	--	--	--	--	--	--	--	--	--	--	--	--	--	--	--	--	--	--	--	--	--	--	--	--	--	--	--	--	--	--	--	--	--	--	--	--	--	--	--	--	--	--	--	--	--	--	--	--	--	--	--	--	--	--	--	--	--	--	--	--	--	--	--	--	--	--	--	--	--	--	--	--	--	--	--	--	--	--	--	--	--	--	--	--	--	--	--	--	--	--	--	--	--	--	--	--	--	--	--	--	--	--	--	--	--	--	--	--	--	--	--	--	--	--	--	--	--	--	--	--	--	--	--	--	--	--	--	--	--	--	--	--	--	--	--	--	--	--	--	--	--	--	--	--	--	--	--	--	--	--	--	--	--	--	--	--	--	--	--	--	--	--	--	--	--	--	--	--	--	--	--	--	--	--	--	--	--	--	--	--	--	--	--	--	--	--	--	--	--	--	--	--	--	--	--	--	--	--	--	--	--	--	--	--	--	--	--	--	--	--	--	--	--	--	--	--	--	--	--	--	--	--	--	--	--	--	--	--	--	--	--	--	--	--	--	--	--	--	--	--	--	--	--	--	--	--	--	--	--	--	--	--	--	--	--	--	--	--	--	--	--	--	--	--	--	--	--	--	--	--	--	--	--	--	--	--	--	--	--	--	--	--	--	--	--	--	--	--	--	--	--	--	--	--	--	--	--	--	--	--	--	--	--	--	--	--	--	--	--	--	--	--	--	--	--	--	--	--	--	--	--	--	--	--	--	--	--	--	--	--	--	--	--	--	--	--	--	--	--	--	--	--	--	--	--	--	--	--	--	--	--	--	--	--	--	--	--	--	--	--	--	--	--	--	--	--	--	--	--	--	--	--	--	--	--	--	--	--	--	--	--	--	--	--	--	--	--	--	--	--	--	--	--	--	--	--	--	--	--	--	--	--	--	--	--	--	--	--	--	--	--	--	--	--	--	--	--	--	--	--	--	--	--	--	--	--	--	--	--	--	--	--	--	--	--	--	--	--	--	--	--	--	--	--	--	--	--	--	--	--	--	--	--	--	--	--	--	--	--	--	--	--	--	--	--	--	--	--	--	--	--	--	--	--	--	--	--	--	--	--	--	--	--	--	--	--	--	--	--	--	--	--	--	--	--	--	--	--	--	--	--	--	--	--	--	--	--	--	--	--	--	--	--	--	--	--	--	--	--	--	--	--	--	--	--	--	--	--	--	--	--	--	--	--	--	--	--	--	--	--	--	--	--	--	--	--	--	--	--	--	--	--	--	--	--	--	--	--	--	--	--	--	--	--	--	--	--	--	--	--	--	--	--	--	--	--	--	--	--	--	--	--	--	--	--	--	--	--	--	--	--	--	--	--	--	--	--	--	--	--	--	--	--	--	--	--	--	--	--	--	--	--	--	--	--	--	--	--	--	--	--	--	--	--	--	--	--	--	--	--	--	--	--	--	--	--	--	--	--	--	--	--	--	--	--	--	--	--	--	--	--	--	--	--	--	--	--	--	--	--	--	--	--	--	--	--	--	--	--	--	--	--	--	--	--	--	--	--	--	--	--	--	--	--	--	--	--	--	--	--	--	--	--	--	--	--	--	--	--	--	--	--	--	--	--	--	--	--	--	--	--	--	--	--	--	--	--	--	--	--	--	--	--	--	--	--	--	--	--	--	--	--	--	--	--	--	--	--	--	--	--	--	--	--	--	--	--	--	--	--	--	--	--	--	--	--	--	--	--	--	--	--	--	--	--	--	--	--	--	--	--	--	--	--	--	--	--	--	--	--	--	--	--	--	--	--	--	--	--	--	--	--	--	--	--	--	--	--	--	--	--	--	--	--	--	--	--	--	--	--	--	--	--	--	--	--	--	--	--	--	--	--	--	--	--	--	--	--	--	--	--	--	--	--	--	--	--	--	--	--	--	--	--	--	--	--	--	--	--	--	--	--	--	--	--	--	--	--	--	--	--	--	--	--	--	--	--	--	--	--	--	--	--	--	--	--	--	--	--	--	--	--	--	--	--	--	--	--	--	--	--	--	--	--	--	--	--	--	--	--	--	--	--	--	--	--	--	--	--	--	--	--	--	--	--	--	--	--	--	--	--	--	--	--	--	--	--	--	--	--	--	--	--	--	--	--	--	--	--	--	--	--	--	--	--	--	--	--	--	--	--	--	--	--	--	--	--	--	--	--	--	--	--	--	--	--	--	--	--	--	--	--	--	--	--	--	--	--	--	--	--	--	--	--	--	--	--	--	--	--	--	--	--	--	--	--	--	--	--	--	--	--	--	--	--	--	--	--	--	--	--	--	--	--	--	--	--	--	--	--	--	--	--	--	--	--	--	--	--	--	--	--	--	--	--	--	--	--	--	--	--	--	--	--	--	--	--	--	--	--	--	--	--	--	--	--	--	--	--	--	--	--	--	--	--	--	--	--	--	--	--	--	--	--	--	--	--	--	--	--	--	--	--	--	--	--	--	--	--	--	--	--	--	--	--	--	--	--	--	--	--	--	--	--	--	--	--	--	--	--	--	--	--	--	--	--	--	--	--	--	--	--	--	--	--	--	--	--	--	--	--	--	--	--	--	--	--	--	--	--	--	--	--	--	--	--	--	--	--	--	--	--	--	--	--	--	--	--	--	--	--	--	--	--	--	--	--	--	--	--	--	--	--	--	--	--	--	--	--	--	--	--	--	--	--	--	--	--	--	--	--	--	--	--	--	--	--	--	--	--	--	--	--	--	--	--	--	--	--	--	--	--	--	--	--	--	--	--	--	--	--	--	--	--	--	--	--	--	--	--	--	--	--	--	--	--	--	--	--	--	--	--	--	--	--	--	--	--	--	--	--	--	--	--	--	--	--	--	--	--	--	--	--	--	--	--	--	--	--	--	--	--	--	--	--	--	--	--	--	--	--	--	--	--	--	--	--	--	--	--	--	--	--	--	--	--	--	--	--	--	--	--	--	--	--	--	--	--	--	--	--	--	--	--	--	--	--	--	--	--	--	--	--	--	--	--	--	--	--	--	--	--	--	--	--	--	--	--	--	--	--	--	--	--	--	--	--	--	--	--	--	--	--	--	--	--	--	--	--	--	--	--	--	--	--	--	--	--	--	--	--	--	--	--	--	--	--	--	--	--	--	--	--	--	--	--	--	--	--	--	--	--	--	--	--	--	--	--	--	--	--	--	--	--	--	--	--	--	--	--	--	--	--	--	--	--	--	--	--	--	--	--	--	--	--	--	--	--	--	--	--	--	--	--	--	--	--	--	--	--	--	--	--	--	--	--	--	--	--	--	--	--	--	--	--	--	--	--	--	--	--	--	--	--	--	--	--	--	--	--	--	--	--	--	--	--	--	--	--	--	--	--	--	--	--	--	--	--	--	--	--	--	--	--	--	--	--	--	--	--	--	--	--	--	--	--	--	--	--	--	--	--	--	--	--	--	--	--	--	--	--	--	--	--	--	--	--	--	--	--	--	--	--	--	--	--	--	--	--	--	--	--	--	--	--	--	--	--	--	--	--	--	--	--	--	--	--	--	--	--	--	--	--	--	--	--	--	--	--	--	--	--	--	--	--	--	--	--	--	--	--	--	--	--	--	--	--	--	--	--	--	--	--	--	--	--	--	--	--	--	--	--	--	--	--	--	--	--	--	--	--	--	--	--	--	--	--	--	--	--	--	--	--	--	--	--	--	--	--	--	--	--	--	--	--	--	--	--	--	--	--	--	--	--	--	--	--	--	--	--	--	--	--	--	--	--	--	--	--	--	--	--	--	--	--	--	--	--	--	--	--	--	--	--	--	--	--	--	--	--	--	--	--	--	--	--	--	--	--	--	--	--	--	--	--	--	--	--	--	--	--	--	--	--	--	--	--	--	--	--	--	--	--	--	--	--	--	--	--	--	--	--	--	--	--	--	--	--	--	--	--	--	--	--	--	--	--	--	--	--	--	--	--	--	--	--	--	--	--	--	--	--	--	--	--	--	--	--	--	--	--	--	--	--	--	--	--	--	--	--	--	--	--	--	--	--	--	--	--	--	--	--	--	--	--	--	--	--	--	--	--	--	--	--	--	--	--	--	--	--	--	--	--	--	--	--	--	--	--	--	--	--	--	--	--	--	--	--	--	--	--	--	--	--	--	--	--	--	--	--	--	--	--	--	--	--	--	--	--	--	--	--	--	--	--	--	--	--	--	--	--	--	--	--	--	--	--	--	--	--	--	--	--	--	--	--	--	--	--	--	--	--	--	--	--	--	--	--	--	--	--	--	--	--	--	--	--	--	--	--	--	--	--	--	--	--	--	--	--	--	--	--	--	--	--	--	--	--	--	--	--	--	--	--	--	--	--	--	--	--	--	--	--	--	--	--	--	--	--	--	--	--	--	--	--	--	--	--	--	--	--	--	--	--	--	--	--	--	--	--	--	--	--	--	--	--	--	--	--	--	--	--	--	--	--	--	--	--	--	--	--	--	--	--	--	--	--	--	--	--	--	--	--	--	--	--	--	--	--	--	--	--	--	--	--	--	--	--	--	--	--	--	--	--	--	--	--	--	--	--	--	--	--	--	--	--	--	--	--	--	--	--	--	--	--	--	--	--	--	--	--	--	--	--	--	--	--	--	--	--	--	--	--	--	--	--	--	--	--	--	--	--	--	--	--	--	--	--	--	--	--	--	--	--	--	--	--	--	--	--	--	--	--	--	--	--	--	--	--	--	--	--	--	--	--	--	--	--	--	--	--	--	--	--	--	--	--	--	--	--	--	--	--	--	--	--	--	--	--	--	--	--	--	--	--	--	--	--	--	--	--	--	--	--	--	--	--	--	--	--	--	--	--	--	--	--	--	--	--	--	--	--	--	--	--	--	--	--	--	--	--	--	--	--	--	--	--	--	--	--	--	--	--	--	--	--	--	--	--	--	--	--	--	--	--	--	--	--	--	--	--	--	--	--	--	--	--	--	--	--	--	--	--	--	--	--	--	--	--	--	--	--	--	--	--	--	--	--	--	--	--	--	--	--	--	--	--	--	--	--	--	--	--	--	--	--	--	--	--	--	--	--	--	--	--	--	--	--	--	--	--	--	--	--	--	--	--	--	--	--	--	--	--	--	--	--	--	--	--	--	--	--	--	--	--	--	--	--	--	--	--	--	--	--	--	--	--	--	--	--	--	--	--	--	--	--	--	--	--	--	--	--	--	--	--	--	--	--	--	--	--	--	--	--	--	--	--	--	--	--	--	--	--	--	--	--	--	--	--	--	--	--	--	--	--	--	--	--	--	--	--	--	--	--	--	--	--	--	--	--	--	--	--	--	--	--	--	--	--	--	--	--	--	--	--	--	--	--	--	--	--	--	--	--	--	--	--	--	--	--	--	--	--	--	--	--	--	--	--	--	--	--	--	--	--	--	--	--	--	--	--	--

