

GW - 117

**GENERAL
CORRESPONDENCE**

YEAR(S):

1992 - 2007



New Mexico Energy, Minerals and Natural Resources Department

Bill Richardson

Governor

Joanna Prukop

Cabinet Secretary

Reese Fullerton

Deputy Cabinet Secretary

Mark Fesmire

Division Director

Oil Conservation Division



May 19, 2008

Mr. David Bays

Williams Four Corners, LLC

188 Road 4900

Bloomfield, New Mexico 87413

Re: NOTICE OF DEFICIENCY
Williams Four Corners Compressor Stations
San Juan Basin facilities

Dear Mr. Bays:

The Oil Conservation Division has performed 26 inspections of Williams Four Corners compressor station located in the San Juan Basin. The following stations have been inspected:

- | | |
|-----------------------------------|-------------------------------------|
| 1. (GW-108) 30-5 # 1 | 14. (GW-273) Moore (Idle) |
| 2. (GW-111) 32-8 #2 | 15. (GW-271) Kernaghan |
| 3. (GW-117) 32-7 #1 | 16. (GW-272) Kernaghan B-8 (Idle) |
| 4. (GW-287) Snow Shoe | 17. (GW-136) 29-7 CDP |
| 5. (GW-122) 29-6 #4 | 18. (GW-307) Laguna Seca |
| 6. (GW-229) Trunk G (Idle) | 19. (GW-364) Bancos CDP |
| 7. (GW-121) 29-6 #2 CDP | 20. (GW-365) Eul CDP |
| 8. (GW-118) 31-6 CDP | 21. (GW-133) 30 - 8 CDP (Idle) |
| 9. (GW-120) Pipkin | 22. (GW-116) 32 - 8 CDP |
| 10. (GW-129) Crouch Mesa | 23. (GW-292) Rosa # 1 CDP |
| 11. (GW-208) Hart Mountain (Idle) | 24. (GW-306) Trunk N |
| 12. (GW-091) 32-9 CDP | 25. (GW-134) Decker Junction (Idle) |
| 13. (GW-087) Cedar Hills | 26. (GW-250) Coyote Springs |

The OCD has observed several areas of concern after inspecting these sites. They are as follows:

- Condition 6. Waste Disposal and Storage:** *"The owner/operator shall not store oil field waste on-site for more than 180 days unless approved by the OCD."* Williams Four Corners has renewed their permits for 5 of the 26 facilities that are "non-operational". These facilities have been non-operational for more than one year and a few still contain waste material on site, i.e. landfarm soil, solid waste and liquids. Williams Four Corners shall properly dispose of their remaining waste for these facilities:
- Condition 7. Drum Storage:** *"The owner/operator must store all drums, including empty drums, containing materials other than fresh water on an impermeable pad with curbing. Must store empty drums on their sides with the bungs in place and lined up on a horizontal*



plane. Must store chemicals in other containers, such as tote tanks, sacks, or buckets on an impermeable pad with curbing." OCD has witness several stations with improper storage of barrels and fluids.

3. **Condition 10. Labeling:** "The owner/operator shall clearly label all tanks, drums, and containers to identify their contents and other emergency notification information. The owner/operator may use a tank code numbering system, which is incorporated into their emergency response plans". Several containers were not labeled.
4. **Condition 11. A:** "Small sumps or depressions in secondary containment systems used to facilitate fluid removal are exempt from these requirements if fluids are removed within 72 hours." Several secondary containers were holding a large amount of liquids assumed greater then 72 hours. Williams Four Corners must remove all fluids from secondary containers within 72 hours.
5. **Condition 8. Process, Maintenance and Yard areas.** "The owner/operator shall either pave and curb or have some type of spill collection device incorporated into the design at all process, maintenance, and yard areas which show evidence that water contaminants from releases, leaks and spills have reached the ground surface." Secondary containers are present at these facilities but best management practices are not followed. The OCD has witnessed the majority of the stations to have hydrocarbon staining within its facility grounds with the majority near the compressor engines. Williams Four Corners shall prevent any discharging of hydrocarbons directly on to the ground. If a discharge does occur it shall be addressed immediately and not allowed to accumulate. Placing clean gravel over the contamination is not an allowable practice.

The OCD would like to point out these deficiencies. **Please correct as soon as possible and provide the OCD a progress report within 90 days from the date of this letter.** These conditions are assumed by the OCD to be present at all of Williams Four Corners 70 + compressor stations that have a discharge permit. Please reflect these concerns to all of the permitted compressor stations and gas plants owned by Williams Four Corners, LLC. NMSA 1978, Section 70-2-31 (A) authorizes penalties of up to one thousand dollars (\$1000.00) per day per violation for any knowing and willful violation of any provision of the Oil and Gas Act or any rule adopted pursuant to the Act.

If there are any questions regarding this matter, please do not hesitate to contact me at (505) 476-3492 or leonard.lowe@state.nm.us.

Sincerely,

Leonard Lowe
Environmental Engineer

cc: Daniel Sanchez, Enforcement and Compliance Manager
Wayne Price, Environmental Bureau Chief
Brandon Powell, District III Environmental Specialist

RECEIVED

2007 NOV 13 AM 11 55



Environmental Department
188 County Road 4900
Bloomfield, NM 87413
505/632-4625
505/632-4781 Fax

November 7, 2007

Mr. Leonard Lowe
Oil Conservation Division, EMNRD
1220 South St. Francis Drive
Santa Fe, New Mexico 87505

RE: Update to Williams Four Corners, LLC OCD Discharge Plans

Dear Mr. Lowe,

Williams Four Corners, LLC (Williams) would like to update the "Description of Final Disposition" for wastes generated at its facilities, and to include clarification of sources of waste streams not previously specified in its existing OCD Discharge Plans. These items are discussed in Table 1, "Storage and Disposal of Process Fluids, Effluent and Waste Solids", and Table 2, "Source, Quantity, and Quality of Effluent and Waste Solids", in each of Williams' current facility-specific OCD Discharge Plans. (Note that in older plans, these table numbers are reversed).

More specifically, the updates to Table 1 include replacing language that stated waste would be disposed at a "NMOCD-approved" or simply "approved" disposal facility with text that states waste will be disposed at "any state, federal, or tribal agency to receive industrial solid waste. Any waste that is determined to be hazardous as defined by 40 CFR 260-265 will be disposed only at a facility permitted to accept such hazardous waste." Recently, Williams has had some difficulty using NMED-approved disposal sites due to the current language.

Updates to Table 2 include expanding the "Source" of "Used Process Filters" to include amine filters, charcoal, activated carbon, and molecular sieve in addition to the air, inlet, fuel, fuel gas and glycol filters typically included in the Discharge Plans. Additionally, the "Source" of "Condensate and/or Produced Water" has been expanded to include the inlet scrubber, gas inlet separator, and dehydrators. These changes are included for clarification purposes only and provide a more descriptive list of waste that may be generated at the facilities. All of the items listed are related to existing processes at the facilities.

Please see the attached Table 1 and Table 2, from the recent OCD Discharge Plan renewal application for Williams' Rosa Compressor Station, for an example of how the updates apply at a typical Williams' facility. The updated information is indicated by bold text. We will update this information in each OCD Discharge Plan as it comes up for renewal. In the meantime, we request that the updates described herein are effective immediately for the sites listed below upon your receipt of this letter.

Five Points (GW-078)
29-6#2 (GW-121)
29-6#3 (GW-198)
29-6#4 (GS-122)
30-5 (GW-108)
31-6 (GW-118)
32-7 (GW-117)
32-8#2 (GW-111)
32-8#3 (GW-116)
32-9 (GW-091)
Aztec (GW-155)
Blanco (GW-327)
Cabresto (GW-352)
Carracas (GW-112)
Cedar Hill (GW-087)
Chaco (GW-331)
Coyote (GW-250)
Crouch Mesa (GW-129)
Culpepper (GW-353)
Decker Junction (GW-134)
Dogie (GW-330)
El Cedro (GW-149)
Glade (GW-321)
Hare (GW-343)
Honolulu (GW-315)
Horse Canyon (GW-061)
Horton (GW-323)
Kernaghan (GW-271)

La Cosa (GW-187)
Laguna Seca (GW-307)
La Jara (GW-223)
Lateral N-30 (GW-256)
Lawson Straddle (GW-322)
Lybrook (GW-047)
Manzanares (GW-062)
Martinez (GW-308)
Middle Mesa (GW-064)
Milagro (GW-060)
Navajo (GW-182)
North Crandell (GW-310)
Pipkin (GW-120)
Pritchard (GW-274)
Pump Mesa (GW-063)
Quintana Mesa (GW-309)
Richardson (GW-320)
Sims Mesa (GW-068)
Snowshoe (GW-287)
Thompson (GW-328)
Trunk A (GW-248)
Trunk B (GW-249)
Trunk C (GW-257)
Trunk L (GW-180)
Trunk M (GW-181)
Trunk N (GW-306)
Wildhorse (GW-079)

These updates are not significant and do not pose a hazard to public health or undue risk to property. These facilities do not discharge wastewater to surface or subsurface waters. All wastes generated at these facilities are temporarily stored in tanks or containers.

Respectfully submitted,

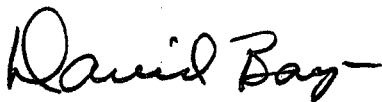

David Bays
Senior Environmental Specialist

Attachment

Table 1
Transfer, Storage and Disposal of Process Fluids, Effluent and Waste Solids

PROCESS FLUID/WASTE	STORAGE	STORAGE CAPACITY (approximate)	CONTAINMENT/ SPILL PREVENTION	RCRA STATUS	DESCRIPTION OF FINAL DISPOSITION
Used Oil	Above Ground Storage Tank	500 gal*	Berm or concrete pad and wastewater system	Non-exempt	May be hauled to a Williams or contractor consolidation point before transport to EPA-registered used oil marketer for recycling.
Produced Water/Natural Gas Condensate	Above Ground Storage Tank	300 bbl 120 bbl 40 bbl	Berms	Exempt	Saleable liquids may be sold to refinery. The remaining liquids may be transported to a Williams' evaporation facility or may be disposed at any facility permitted by any state, federal, or tribal agency to receive industrial solid waste. Any waste that is determined to be hazardous as defined by 40 CFR 260-265 will be disposed only at a facility permitted to accept such hazardous waste.
Wash-down Water	Below Grade Sump, vaulted	70 bbl 45 bbl	Dual-walled tanks	Non-exempt	Contractor may pump wash water back into truck after washing; water may be transported to any facility permitted by any state, federal, or tribal agency to receive industrial solid waste ; or evaporation at Williams' facility may be considered. Any waste that is determined to be hazardous as defined by 40 CFR 260-265 will be disposed only at a facility permitted to accept such waste.
Used Oil Filters	Drum or other container	Varies	Transported in drum or other container	Non-exempt	Transported to a Williams or contractor consolidation point, drained, and ultimately transported for disposal at any facility permitted by any state, federal, or tribal agency to receive industrial solid waste. Any waste that is determined to be hazardous as defined by 40 CFR 260-265 will be disposed only at a facility permitted to accept such hazardous waste. A Waste Acceptance Profile will be filed with the disposal facility as necessary. Recycling options may be considered when available.
Used Process Filters	Drum or other container	Varies	Transported in drum or other container	Exempt	Transported to a Williams or contractor consolidation point, drained, and ultimately transported for disposal at any facility permitted by any state, federal, or tribal agency to receive industrial solid waste. Any waste that is determined to be hazardous as defined by 40 CFR 260-265 will be disposed only at a facility permitted to accept such hazardous waste. A Waste Acceptance Profile will be filed with the disposal facility as necessary. Recycling options may be considered when available.
Spill Residue (e.g., soil, gravel, etc.)	N/A	N/A	In situ treatment, land-farm, or alternate method	Incident dependent	Per Section VI, Remediation, in 8/13/93 NMOC Guidelines for Remediation of Leaks, Spills, and Releases.
Used Absorbents	Drum or other container	Varies	Transported in drum or other container	Non-exempt	Transported to a Williams or contractor consolidation point, drained, and ultimately transported for disposal at any facility permitted by any state, federal, or tribal agency to receive industrial solid waste. Any waste that is determined to be hazardous as defined by 40 CFR 260-265 will be disposed only at a facility permitted to accept such hazardous waste. A Waste Acceptance Profile will be filed with the disposal facility as necessary. Recycling options may be considered when available.
Empty Drums / Containers	N/A	N/A	Berm	Non-exempt	Barrels are returned to supplier or transported to a Williams or contractor consolidation point and ultimately recycled/disposed consistent with applicable regulations.
Antifreeze	Above Ground Storage Tank		Berm or concrete pad and wastewater system	N/A	Off-spec material recycled or disposed consistent with applicable regulations.
Glycol	Above Ground Storage Tank	500 gal* 125 gal* 100 gal*	Berm or concrete pad and wastewater system	N/A	Off-spec material recycled or disposed consistent with applicable regulations.
Lube Oil	Above Ground Storage Tank	500 gal*	Berm or concrete pad and wastewater system	N/A	Off-spec material recycled or disposed consistent with applicable regulations.

*Number of tanks installed dependent on number of engines and dehydrators installed on site. Engines and dehydrators are installed or removed to meet demand.

Table 2
Source, Quantity, and Quality of Effluent and Waste Solids

PROCESS FLUID / WASTE	SOURCE	QUANTITY (Ranges)	QUALITY
Produced Water/Natural Gas Condensate	Inlet Scrubber, Gas Inlet Separator, Dehydrators	2000-8000 bbl/year	No Additives
Waste Water /Wash Down Water	Compressor and Dehy Skids	100-5000 gal/year/unit	Biodegradable soap and tap water with traces of used oil
Used Oil	Compressors	500-2000 gal/year/engine	Used Motor Oil w/ No Additives
Used Oil Filters	Compressors	50-500/year/engine	No Additives
Used Process Filters	Charcoal, Activated Carbon, Molecular Sieve	50-500 cubic yd/yr	No Additives
Used Process Filters	Air, Inlet, Fuel, Fuel Gas, Glycol, Amine, Ambitrol	75-500/year	No Additives
Empty Drums/Containers	Liquid Containers	0-80/year	No Additives
Spill Residue (i.e. soil, gravel, etc)	Incidental Spill	Incident Dependent	Incident Dependent
Used Adsorbents	Incidental Spill/Leak Equipment Wipe-down	Incident Dependent	No Additives

NM EMNRD OIL CONSERVATION

Att: Carl Chavez

1220 S ST FRANCIS DR
SANTA FE NM 87505

ALTERNATE ACCOUNT: 56689

AD NUMBER: 00208191 ACCOUNT: 00002212

LEGAL NO: 80647 P.O. #: 52100-3956

533 LINES 1 TIME(S) 298.48

AFFIDAVIT: 6.00

TAX: 23.22

TOTAL: 327.70

AFFIDAVIT OF PUBLICATION

STATE OF NEW MEXICO
COUNTY OF SANTA FE

I, R. Lara, being first duly sworn declare and say that I am Legal Advertising Representative of THE SANTA FE NEW MEXICAN, a daily newspaper published in the English language, and having a general circulation in the Counties of Santa Fe and Los Alamos, State of New Mexico and being a newspaper duly qualified to publish legal notices and advertisements under the provisions of Chapter 167 on Session Laws of 1937; that the publication # 80647 a copy of which is hereto attached was published in said newspaper 1 day(s) between 03/29/2007 and 03/29/2007 and that the notice was published in the newspaper proper and not in any supplement; the first date of publication being on the 29th day of March, 2007 and that the undersigned has personal knowledge of the matter and things set forth in this affidavit.

/S/ _____
LEGAL ADVERTISEMENT REPRESENTATIVE

Subscribed and sworn to before me on this 29th day of March, 2007

Notary *Julia E. Pardo* _____

Commission Expires: *4/23/07* _____

4/23/07

Chavez, Carl J, EMNRD

From: Chavez, Carl J, EMNRD
Sent: Friday, March 23, 2007 3:00 PM
To: 'legals@daily-times.com'; 'legals@sfnewmexican.com'
Subject: Public Notice Request (GWs - 108, 111, 117 & 275)

Ms. Alethia Rothlisberger (Farmington) and Besty Perner (Santa Fe):

Re: Farmington Daily Times (PO# 52100-0000000131)
Santa Fe New Mexican (PO# 52100-0000003956 Acct.# 56689)

Please post the attached public notice in your newspaper. Please provide affidavit of proof of posting and contact me if you have questions. The original invoice and proof needs to be mailed directly to me for payment. Thank you.

Carl J. Chavez, CHMM
New Mexico Energy, Minerals & Natural Resources Dept.
Oil Conservation Division, Environmental Bureau
1220 South St. Francis Dr., Santa Fe, New Mexico 87505
Office: (505) 476-3491
Fax: (505) 476-3462
E-mail: CarlJ.Chavez@state.nm.us
Website: <http://www.emnrd.state.nm.us/ocd/>
(Pollution Prevention Guidance is under "Publications")

3/23/2007

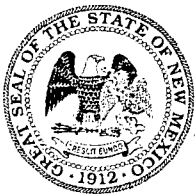

NEW MEXICO ENERGY, MINERALS and NATURAL RESOURCES DEPARTMENT

BILL RICHARDSON

Governor

Joanna Prukop

Cabinet Secretary

Mark E. Fesmire, P.E.

Director

Oil Conservation Division

March 23, 2007

Mr. David Bays
Williams Four Corners, LLC
188 Country Road 4900
Bloomfield, New Mexico 87413

**Re: Discharge Plan Renewal Permit (GW-117)
Williams Four Corners, LLC
32-7 #1 Central Delivery Point Compressor Station
San Juan County, New Mexico**

Dear Mr. Bays:

The New Mexico Oil Conservation Division (NMOCD) has received Williams Four Corners, LLC's request and initial fee, dated February 7, 2007, to renew GW-117 for the 32-7 #1 Central Delivery Point Compressor Station located in the SW/4 SW/4 of Section 34, Township 32 North, Range 7 West, NMPM, San Juan County, New Mexico. The initial submittal provided the required information in order to deem the application "administratively" complete.

Therefore, the New Mexico Water Quality Control Commission regulations (WQCC) notice requirements of 20.6.2.3108 NMAC must be satisfied and demonstrated to the NMOCD. NMOCD will provide public notice pursuant to the WQCC notice requirements of 20.6.2.3108 NMAC to determine if there is any public interest.

If there are any questions regarding this matter, please do not hesitate to contact me at (505) 476-3491 or carlj.chavez@state.nm.us. On behalf of the staff of the NMOCD, I wish to thank you and your staff for your cooperation during this discharge permit review.

Sincerely,

Carl J. Chavez

Environmental Engineer

CJC/cjc

xc: OCD District III Office, Aztec

ACKNOWLEDGEMENT OF RECEIPT
OF CHECK/CASH

I hereby acknowledge receipt of check No.

dated

2/5/07

or cash received on

in the amount of \$

100⁰⁰

from

W. Williams Four Corners LLC

for

GW-117

Submitted by:

Lawrence Romero

Date:

2/9/07

Submitted to ASD by:

Lawrence Romero

Date:

2/9/07

Received in ASD by:

Date:

Filing Fee

☒

New Facility

☐

Renewal

☒

Modification

☐

Other

☐

Organization Code

521.07

Applicable FY

2004

To be deposited in the Water Quality Management Fund.

Full Payment

☐

or Annual Increment

☐

District I
1625 N. French Dr., Hobbs, NM 88240
District II
1301 W. Grand Avenue, Artesia, NM 88210
District III
1000 Rio Brazos Road, Aztec, NM 87410
District IV
1220 S. St. Francis Dr., Santa Fe, NM 87505

State of New Mexico
Energy Minerals and Natural Resources

Revised June 10, 2003

Oil Conservation Division
1220 South St. Francis Dr.
Santa Fe, NM 87505

Submit Original
Plus 1 Copy
to Santa Fe
1 Copy to Appropriate
District Office

**DISCHARGE PLAN APPLICATION FOR SERVICE COMPANIES, GAS PLANTS,
REFINERIES, COMPRESSOR, GEOTHERMAL FACILITIES
AND CRUDE OIL PUMP STATIONS**

(Refer to OCD Guidelines for assistance in completing the application)

☐ New

☒ Renewal

☐ Modification

1. Type: Natural Gas Compressor Station (32-7 Central Delivery Point, GW-117)
2. Operator: Williams Four Corners, LLC
Address: 188 County Road 4900, Bloomfield, NM 87413
Contact Person: David Bays Phone: (505) 634-4951
3. Location: SW/4 Sw/4 Section 34 Township 32N Range 7W
4. Attach the name, telephone number and address of the landowner of the facility site.
5. Attach the description of the facility with a diagram indicating location of fences, pits, dikes and tanks on the facility.
6. Attach a description of all materials stored or used at the facility.
7. Attach a description of present sources of effluent and waste solids. Average daily quality and daily volume of waste water must be included.
8. Attach a description of current liquid waste and solid waste collection/treatment/disposal systems.
9. Attach a description of proposed modifications to existing collection/treatment/disposal systems.
10. Attach a routine inspection and maintenance plan to ensure permit compliance.
11. Attach a contingency plan for reporting and clean-up of spills or releases.
12. Attach geological/hydrological information for the facility. Depth to and quality of ground water must be included.
13. Attach a facility closure plan, and other information as is necessary to demonstrate compliance with any other rules, regulations, and/or orders.
14. CERTIFICATION I hereby certify that the information submitted with this application is true and correct to the best of my knowledge and belief.

NAME: David Bays Title: Environmental Specialist
Signature: *David Bays* Date: February 1, 2007
E-Mail Address: david.bays@williams.com



WILLIAMS FOUR CORNERS, LLC
32-7 CENTRAL DELIVERY POINT
DISCHARGE PLAN GW-117 RENEWAL

Prepared for:

New Mexico Oil Conservation Division
Williams Four Corners, LLC
188 County Road 4900
Bloomfield, NM 87413

Item 1

Indicate the major operational purpose of the facility. If the facility is a natural gas purification plant (CO₂ removal) and compressor station include the total combined site rated horsepower.

The 32-7 Central Delivery Point is a compressor station owned and operated by Williams Four Corners, LLC (Williams). The site will include the following equipment:

The site is permitted for seventeen Waukesha 7042GL Reciprocating Compressor Engines (site-rated compressor horsepower is 1357 hp) and six glycol dehydrators; however only fifteen engines and six dehydrators are currently installed at the site. Compressors and dehydrators may be installed or removed to meet demand. In addition, there are various storage tanks, support structures and ancillary equipment.

Item 2

Name of operator or legally responsible party and local representative.

Legally Responsible Party/ Operator	Williams Four Corners, LLC 188 County Road 4900 Bloomfield, NM 87413 (505) 632-4600/4634 (800)-645-7400 (24 hour emergency notification)
--	--

Local Representative	David Bays Williams Four Corners, LLC 188 County Road 4900 Bloomfield, NM 87413 (505) 634-4951
-----------------------------	--

Item 3

Give a legal description of the location and county. Attach a large-scale topographic map.

San Juan County, New Mexico
Township 32 North, Range 7 West, Section 34
The topographic map is attached as Figure 1.

Item 4

Attach the name, telephone number and address of the landowner of the facility site.

Williams is leasing the subject property from:

Bureau of Land Management
1235 N. La Plata Highway
Farmington, NM 87401
505-599-8900

Item 5

Attach a description of the facility with a diagram indicating location of fences, pits, dikes and tanks on the facility.

An updated facility diagram is included as Figure 2. The updated diagram shows one additional 300 bbl produced water tank in a berm at the southwest corner of the facility.

Item 6

Attach a description of all materials stored or used at the facility.

Table 1 describes the transfer, storage and disposal of exempt and non-exempt process fluids, effluents, and waste solids expected to be generated at the site.

MSDSs for materials at the site are maintained in WFS's corporate office and are available upon request.

Item 7

Attach a description of present sources of effluent and waste solids. Average quality and daily volume of wastewater must be included.

The source, quantity, and quality of effluent and waste solids generated at the compressor station are summarized in Table 2.

Item 8

Attach a description of current liquid and solid waste collection/treatment/disposal procedures.

There have been no modifications to this item. Additionally, Table 1 describes the transfer, storage and disposal of exempt and non-exempt process fluids, effluents, and waste solids expected to be generated at the site.

Item 9

Attach a description of proposed modifications to existing collection/treatment/disposal systems.

No modifications to the facility are necessary to meet NMOCD requirements.

Item 10

Attach a routine inspection and maintenance plan to ensure permit compliance.

There have been no modifications to this item. See information on-file at OCD.

Item 11

Attach a contingency plan for reporting and clean up of spills or releases.

WFS will handle all spills and leaks immediately as required by company procedures and will report all spills and leaks according to the requirements of the State of New Mexico as found in NMOCD Rule 116 and WQCC Section 1203.

Item 12

Attach ecological/hydrological information for the facility. Depth to and quality of groundwater must be included.

A current well search was performed for this renewal application. There is no new information to report for this item. See information on-file at OCD.

Item 13

Attach a facility closure plan, and other information as is necessary to demonstrate compliance with any other OCD rules, regulations and/or orders.

There have been no modifications to this item. See information on-file at OCD.

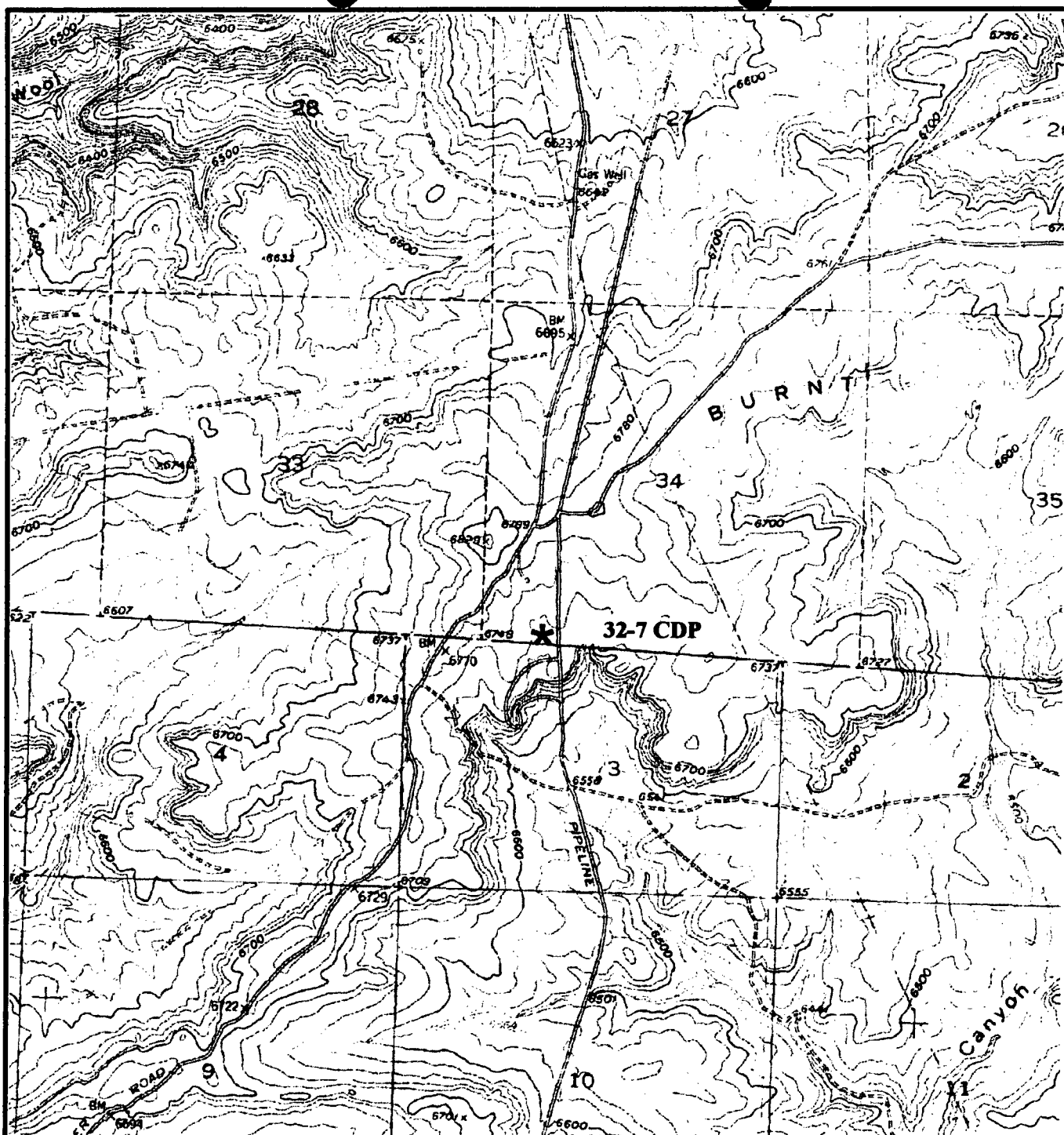

Source: USGS Burnt Mesa, NM Quadrangle

0 2000
Scale (Feet)



William's.

Figure 1 Site Vicinity / Topographic Map
32-7 CDP Compressor Station
 Section 34, Township 32N Range 7W
 San Juan County, New Mexico

ATTACHMENT "A" PRODUCT & WASTE STORAGE LOCATIONS

BY	DATE	STATE	NEW MEXICO	WILLIAMS FIELD SERVICES	
PKM	10-22-98	COUNTY	RIO ARriba	ONE OF THE WILLIAMS COMPANIES	
					
				32-7 #1 CDP COMPRESSOR STATION	
				SPILL PREVENTION CONTROL & COUNTERMEASURE PLAN	
				PLOT PLAN	
BY	DATE				
		SCALE	1" = 30'	DWG NO.	32-7 #1-1-P3
		V. NO.	98408		
				SHEET	02

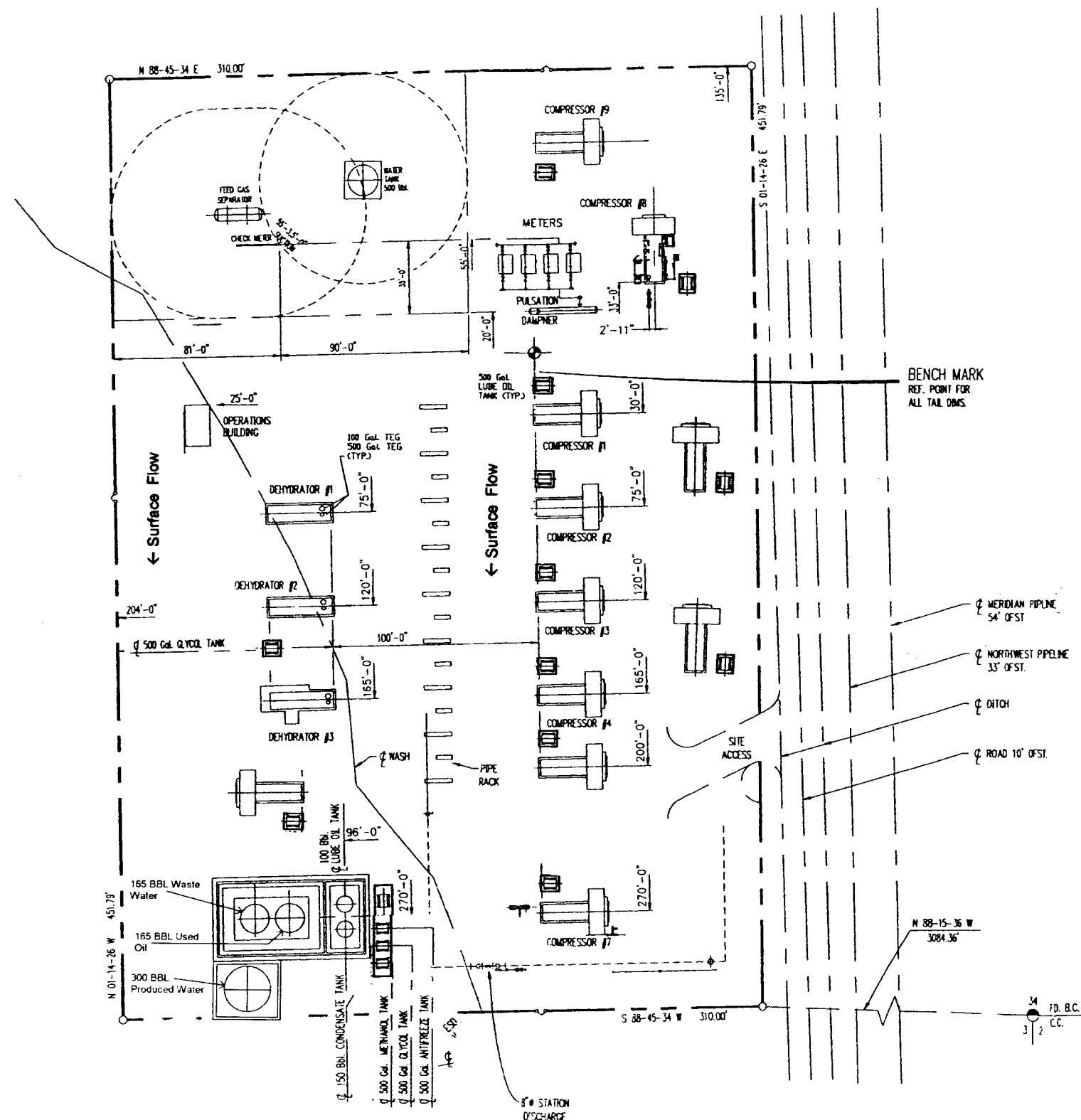

														DRAFTING		BY	DATE	STATE	NEW MEXICO	WILLIAMS FIELD SERVICES	
														DRAWN BY		PMK	10-22-98	COUNTY	RIO ARriba	ONE OF THE WILLIAMS COMPANIES	
														CHECKED BY				32-7 #1 CDP COMPRESSOR STATION SPILL PREVENTION CONTROL & COUNTERMEASURE PLAN PLOT PLAN			
														APPROVED BY							
														ENGINEER		BY	DATE				
														DESIGNED BY				SCALE 1" = 30' W.D. NO. 98408			
														APPROVED							
														REVISED				DWG NO. 32-7 #1-1-P3			
														BY							
														DATE				SHEET 4 OF 02			
														BY							
														DESCRIPTION							
														DATE							
														BY							
														DATE							
														DESCRIPTION							
														DATE							
														BY							
														DATE							
														DESCRIPTION							
														DATE							
														BY							
														DATE							
														DESCRIPTION							
														DATE							
														BY							
														DATE							
														DESCRIPTION							
														DATE							
														BY							
														DATE							
														DESCRIPTION							
														DATE							
														BY							
														DATE							
														DESCRIPTION							
														DATE							
														BY							
														DATE							
														DESCRIPTION							
														DATE							
														BY							
														DATE							
														DESCRIPTION							
														DATE							
														BY							
														DATE							
														DESCRIPTION							
														DATE							
														BY							
														DATE							
														DESCRIPTION							
														DATE							
														BY							
														DATE							
														DESCRIPTION							
														DATE							
														BY							
														DATE							
														DESCRIPTION							
														DATE							
														BY							
														DATE							
														DESCRIPTION							
														DATE							
														BY							
														DATE							
														DESCRIPTION							
														DATE							
														BY							
														DATE							
														DESCRIPTION							
														DATE							
														BY							
														DATE							
														DESCRIPTION							
														DATE							
														BY							
														DATE							
														DESCRIPTION							
														DATE							
														BY							
														DATE							
														DESCRIPTION							
														DATE							
														BY							
														DATE							
														DESCRIPTION							
														DATE							
														BY							
														DATE							
														DESCRIPTION							
														DATE							
</																					

TABLE 1
TRANSFER, STORAGE AND DISPOSAL OF PROCESS FLUIDS, EFFLUENT AND WASTE SOLIDS
32-7 CENTRAL DELIVERY POINT

PROCESS FLUID/WASTE	STORAGE	STORAGE CAPACITY (approximate)	CONTAINMENT/ SPILL PREVENTION	RCRA STATUS	DESCRIPTION OF FINAL DISPOSITION
Used Oil	Above Ground Storage Tank	6930 gal	Berm	Non-exempt	May be hauled to a WFS or contractor consolidation point before transport to EPA-registered used oil marketer for recycling.
Produced Water	Above Ground Storage Tank	6300 gal; 12,300 gal	Berm	Exempt	Saleable liquids may be sold to refinery. The remaining liquids may be transported to a Williams evaporation facility or may be disposed at NMOCD-approved facility.
Waste Water/ Wash-down Water	Above Ground Storage Tank	6930 gal	Berm	Non-exempt	Contractor may pump wash water back into truck after washing; water may be transported to NMOCD-approved facility; or evaporation at WFS facility may be considered.
Used Oil Filters	Drum or other container	Varies	Transported to a Williams or contractor facility in drum or other container	Non-exempt	Transported to a Williams or contractor consolidation point, drained, and ultimately transported for disposal at an approved disposal facility. A Waste Acceptance Profile will be filed with the disposal facility. Recycling options may be considered when available.
Used Process Filters	Drum or other container	Varies	Transported to a Williams or contractor facility in drum or other container	Exempt	Transported to a Williams or contractor consolidation point, drained, and ultimately transported for disposal at an approved disposal facility. A Waste Acceptance Profile will be filed with the disposal facility. Recycling options may be considered when available.
Spill Residue (i.e., soil, gravel, etc.)	N/A	N/A	In situ treatment, land-farm, or alternate method	Incident dependent	Per Section VI, Remediation, in 8/13/93 NMOCD Guidelines for Remediation of Leaks, Spills, and Releases.
Used Absorbents	Drum or other container	Varies	Transported to a Williams or contractor facility in drum or other container	Non-exempt	Transported to a Williams or contractor consolidation point, drained, and ultimately transported for disposal at an approved disposal facility. A Waste Acceptance Profile will be filed with the disposal facility. Recycling options may be considered when available.
Empty Drums / Containers	N/A	N/A	Berm	Non-exempt	Barrels are returned to supplier or transported to a Williams or contractor consolidation point and ultimately recycled/disposed consistent with applicable regulations.
Methanol	Above Ground Storage Tank	500 gal	Berm	N/A	Off-spec material recycled or disposed consistent with applicable regulations.
Antifreeze	Above Ground Storage Tank	500 gal	Concrete pad and wastewater system	N/A	Off-spec material recycled or disposed consistent with applicable regulations.
Glycol	Above Ground Storage Tank	2@500 gal 100 gal* 50 gal*	Concrete pad and wastewater system	N/A	Off-spec material recycled or disposed consistent with applicable regulations.
Lube Oil	Above Ground Storage Tank	4200 gal 500 gal*	Berm Concrete pad and wastewater system	N/A	Off-spec material recycled or disposed consistent with applicable regulations.

*Number of tanks installed dependent on number of engines and dehydrators installed on site. Engines and dehydrators are installed or removed to meet demand.

TABLE 2
SOURCE, QUANTITY AND QUALITY OF EFFLUENT AND WASTE SOLIDS
32-7 CENTRAL DELIVERY POINT

PROCESS FLUID / WASTE	SOURCE	QUANTITY (Ranges)	QUALITY
Produced Water	Drips, Filter Separators, Compressor Scrubber, Dehy Separator	100-6000 bbl/year	No Additives
Waste Water /Wash Down Water	Compresor and Dehy Skids	500-5000 gal/year/engine	Biodegradable soap and tap water with traces of used oil
Used Oil	Compressors	500-2000 gal/year/engine	Used Motor Oil w/ No Additives
Used Oil Filters	Compressors	50-500/year/engine	No Additives
Used Process Filters	Air, Inlet, Fuel Gas	75-500/year	No Additives
Empty Drums/Containers	Liquid Containers	0-80/year	No Additives
Spill Residue (i.e. soil, gravel, etc)	Incidental Spill	Incident Dependent	Incident Dependent
Used Adsorbents	Incidental Spill/Leak Equipment Wipe-down	Incident Dependent	No Additives



Four Corners Area
Environmental Department
#188 County Road 4900
Bloomfield, N.M. 87413
Phone: (505) 632-4825
Fax: (505) 632-4781

January 18, 2007

CERTIFIED MAIL - RETURN RECEIPT REQUESTED

Bureau of Land Management
1235 N. La Plata Highway
Farmington, NM 87401

Dear Madam/Sir:

This letter is to advise you that Williams Four Corners, LLC is preparing to submit to the Oil Conservation Division a Discharge Plan Renewal application for the permitted 32-7 Central Delivery Point (GW-117). This notice is a requirement pursuant to New Mexico Water Quality Control Commission Regulations. We expect to submit the Discharge Plan Renewal application to the Oil Conservation Division during February 2007.

The facility, located in Section 34, Township 32 North, Range 7 West, San Juan County, New Mexico, approximately 25 miles east-northeast of Aztec, provides natural gas compression and conditioning services.

The discharge permit addresses how spills, leaks, and other accidental discharges to the surface will be managed. The facility does not discharge wastewater to surface or subsurface waters. All wastes generated will be temporarily stored in tanks or containers. Waste shipped offsite will be disposed or recycled at an OCD approved site. In the event of an accidental discharge, ground water most likely will not be affected. The estimated ground water depth at the site is 500 to 900 feet. The total dissolved solids concentration of area ground water is expected to be in the range of 200-2,000 parts per million.

Comments or inquiries regarding this permit or the permitting process may be directed to:

Director of the Oil Conservation Division
1220 South Saint Francis Dr.
Santa Fe NM 87505

Respectfully submitted,

Clara Cardoza
Environmental Compliance Administrator

U.S. Postal Service TM	
CERTIFIED MAIL TM RECEIPT	
(Domestic Mail Only; No Insurance Coverage Provided)	
For delivery information visit our website at www.usps.com	
FARMINGTON NM 87401 OFFICIAL USE	
Postage	\$ 40.39
Certified Fee	\$2.40
Return Receipt Fee (Endorsement Required)	\$1.85
Restricted Delivery Fee (Endorsement Required)	\$0.00
Total Postage & Fees	\$ 44.64
01/20/2007 32-7	
Sent To	
BLM	
Street, Apt. No., or PO Box No.	
1235 N La Plata Hwy	
City, State, ZIP+4	
Farmington, NM 87401	
PS Form 3800, June 2002	
See Reverse for Instructions	

2006 AUG 23 AM 11 44



Environmental Department
188 County Road 4900
Bloomfield, NM 87413
505/632-4606
505/632-4781 Fax

August 22, 2006

Mr. Wayne Price
New Mexico Oil Conservation Division
Environmental Bureau
1220 South St. Francis Drive
Santa Fe, NM 87505

Re: Change of Company Name

Dear Mr. Price;

In accordance with Conditions of Discharge Plan Approval attached to each discharge plan approved by the New Mexico Oil Conservation Division, we hereby provide notice of a change of ownership for the Williams facilities identified in the attached table to Williams Four Corners, LLC.

As a corporate strategy, Williams has created regional limited liability corporations for our assets. So, although a new corporation has been created, Williams Four Corners LLC is still a wholly-owned unit of Williams, and there is no change of corporate ownership for these facilities. Williams will continue to comply with the terms and conditions of all approved discharge plans. All other administrative items (responsible official, environmental contacts, mailing addresses, etc.) remain unchanged.

If you have any questions, please call David Bays, Senior Environmental Specialist, at (505) 632-4951 or Ingrid Deklau of Cirrus Consulting at (801) 583-3107.

Sincerely,

A handwritten signature in black ink that reads "David Bays".

David Bays
Senior Environmental Specialist

Attachments

xc: Clara Cardoza
Monica Sandoval
WFS FCA file 210

ACKNOWLEDGEMENT OF RECEIPT
OF CHECK/CASH

I hereby acknowledge receipt of check No. [REDACTED] dated 5/15/02,
or cash received on _____ in the amount of \$ 7,000.00

from Williams Field Services

for 31-6#1 CDP - GW-118 32-8#2 CDP - GW-111 29-6#4 CS - GW-122
32-7#1 CDP - GW-117 32-8#3 CDP - GW-116 29-6#2 CS - GW-121

Submitted by: _____ Date: _____
(Facility Name) (DP No.)

Submitted to ASD by: _____ Date: _____

Received in ASD by: _____ Date: _____

Filing Fee ☒ New Facility _____ Renewal ☒

Modification _____ Other _____
(specify)

Organization Code 521.07 Applicable FY 2001

To be deposited in the Water Quality Management Fund.

Full Payment ☒ or Annual Increment _____

THIS MULTI-TONE AREA OF THE DOCUMENT CHANGES COLOR GRADUALLY AND EVENLY FROM DARK TO LIGHT WITH DARKER AREAS BOTH TOP AND BOTTOM. IT ALSO HAS A REFLECTIVE WATERMARK ON THE BACK.

Williams

PAY TO THE ORDER OF

NEW MEXICO OIL CONSERVATION DI
NM WATER QUALITY MGMT FUND
2040 S PACHECO

SANTA FE
United States

Bank One, NA
Illinois

NM 87504

PAY → *****\$7,000.00

Mark A. Phillips

Authorized Signer



NEW MEXICO ENERGY, MINERALS and NATURAL RESOURCES DEPARTMENT

GARY E. JOHNSON

Governor

Betty Rivera

Cabinet Secretary

Lori Wrotenbery

Director

Oil Conservation Division

April 25, 2002

CERTIFIED MAIL

RETURN RECEIPT NO. 3929 7754

Ms. Ethel Holiday
Williams Field Services
188 CR 4900
Bloomfield, New Mexico 87413

**RE: Discharge Plan Filing Fees and Flat Fees
Williams Field Services (WFS)
GW-122, GW-121, GW-118, GW-117, GW-111, and GW-116
San Juan County, New Mexico**

Dear Ms. Holiday:

The OCD received check number 1000438836 in the amount of \$200.00 for payment of filing fees for GW-121 and GW-122. The OCD also received check number 1000443267 in the amount of \$6,800.00 for payment of flat fees for discharge plans GW-111, GW-116, GW-117, and GW-118. Each discharge plan has a filing fee and a flat fee as described in WQCC Section 3114.

WFS incorrectly issued the checks to the New Mexico Environment Department, Air Quality Bureau. The OCD is returning the checks and request that new checks be issued to the favor of "Water Quality Management Fund" and addressed to the OCD Santa Fe Office.

If you have any questions regarding this matter, please contact me at (505)-476-3489.

Sincerely,

W. Jack Ford, C.P.G.
Environmental Bureau

xc: Aztec OCD District



Four Corners Area
Environmental Department
#188 CR 4900
Bloomfield, N.M. 87413
Phone: (505) 634-4956
Fax: (505) 632-4781

April 16, 2002

Water Management Quality Management Fund
c/o: Oil Conservation Division
1220 South St. Francis Drive
Santa Fe, NM 87505

Dear Sir or Madam:

Enclosed please find check number 1000443267 for the amount of \$6,800.00, to cover the discharge plan renewal fees for the following discharge plans:

31-6 #1 CDP	GW-118	\$1700.00
32-7 #1 CDP	GW-117	\$1700.00
32-8 #2 CDP	GW-111	\$1700.00
32-8 #3 CDP	GW-116	\$1700.00

Your assistance in processing this fee is greatly appreciated.

If you have any questions please contact me at (505) 634-4956.

Thank You,

Ethel Holiday
Environmental Compliance Specialist

*Returned check
to Ethel Holiday
4/25/02*

*Received proper
Check 5/1/02*

AFFIDAVIT OF PUBLICATION

Ad No. 45710

STATE OF NEW MEXICO
County of San Juan:

CONNIE PRUITT, being duly sworn says:
That she is the Classified Manager of THE DAILY TIMES, a daily newspaper of general circulation published in English at Farmington, said county and state, and that the hereto attached Legal Notice was published in a regular and entire issue of the said DAILY TIMES, a daily newspaper duly qualified for the purpose within the meeting of Chapter 167 of the 1937 Session Laws of the State of New Mexico for publication on the following day(s):
Monday, February 18, 2002.

And the cost of the publication is \$121.80.

Connie Pruitt

ON 2/20/02 CONNIE PRUITT appeared before me, whom I know personally to be the person who signed the above document.

Lenny Beck

My Commission Expires April 2, 2004.

NOTICE OF PUBLICATION

STATE OF NEW MEXICO
ENERGY, MINERALS AND NATURAL RESOURCES DEPARTMENT
OIL CONSERVATION DIVISION

Notice is hereby given that pursuant to the New Mexico Water Quality Control Commission Regulations, the following discharge plan application has been submitted to the Director of the Oil Conservation Division, 1220 South Saint Francis Drive, Santa Fe, New Mexico 87505, Telephone (505) 476-3440:

(GW-111) - Williams Field Service, Mark J. Barets, Senior Environmental Specialist, 188 CR 4900, Bloomfield, New Mexico 87413, has submitted a discharge plan renewal application for their 32-8 #2 CDP compressor station located in the SE/4 NW/4, Section 27, Township 32 North, Range 8 West, NMPM, San Juan County, New Mexico. Approximately 57 gallons per day of waste water is collected and stored in an above ground bermed closed top tank prior to transport to an OCD approved off-site disposal facility. Groundwater most likely to be affected by an accidental discharge is at a depth of approximately 320 feet with a total dissolved solids concentrations of approximately 335 mg/l. The discharge plan addresses how spill, leaks, and other accidental discharges to the surface will be managed.

(GW-116) - Williams Field Service, Mark J. Barets, Senior Environmental Specialist, 188 CR 4900, Bloomfield, New Mexico 87413, has submitted a discharge plan renewal application for their 32-8 #3 CDP compressor station located in the SE/4 NE/4, Section 9, Township 31 North, Range 8 West, NMPM, San Juan County, New Mexico. Approximately 57 gallons per day of waste water is collected and stored in an above ground bermed closed top tank prior to transport to an OCD approved off-site disposal facility. Groundwater most likely to be affected by an accidental discharge is at a depth of approximately 200 feet with a total dissolved solids concentrations of approximately 2000 mg/l. The discharge plan addresses how spill, leaks, and other accidental discharges to the surface will be managed.

(GW-117) - Williams Field Service, Mark J. Barets, Senior Environmental Specialist, 188 CR 4900, Bloomfield, New Mexico 87413, has submitted a discharge plan renewal application for their 32-7 #1 CDP compressor station located in the SW/4 SW/4, Section 34, Township 32 North, Range 7 West, NMPM, San Juan County, New Mexico. Approximately 57 gallons per day of waste water is collected and stored in an above ground bermed closed top tank prior to transport to an OCD approved off-site disposal facility. Groundwater most likely to be affected by an accidental discharge is at a depth of approximately 320 feet with a total dissolved solids concentrations of approximately 1800 mg/l. The discharge plan addresses how spill, leaks, and other accidental discharges to the surface will be managed.

(GW-118) - Williams Field Service, Mark J. Barets, Senior Environmental Specialist, 188 CR 4900, Bloomfield, New Mexico 87413, has submitted a discharge plan renewal application for their 31-6 #1 CDP compressor station located in the SW/4 SW/4, Section 1, Township 30 North, Range 6 West, NMPM, San Juan County, New Mexico. Approximately 57 gallons per day of waste water is collected and stored in an above ground bermed closed top tank prior to transport to an OCD approved off-site disposal facility. Groundwater most likely to be affected by an accidental discharge is at a depth of approximately 200 feet with a total dissolved solids concentrations of approximately 2000 mg/l. The discharge plan addresses how spill, leaks, and other accidental discharges to the surface will be managed.

Any interested person may obtain further information from the Oil Conservation Division and may submit written comments to the Director of the Oil Conservation Division at the address given above. The discharge plan application may be viewed at the above address between 8:00 a.m. and 4:00 p.m., Monday thru Friday.

Prior to ruling on any proposed discharge plan or its modification, the Director of the Oil Conservation Division shall allow at least thirty (30) days after the date of publication of this notice during which comments may be submitted to him and public hearing may be requested by any interested person. Request for public hearing shall set forth the reasons why a hearing shall be held. A hearing will be held if the director determines that there is significant public interest.

If no hearing is held, the Director will approve or disapprove the plan based on the information available. If a public hearing is held, the Director will approve the plan based on the information in the plan and information presented at the hearing.

GIVEN under the Seal of New Mexico Conservation Commission at Santa Fe, New Mexico, on this 12 th day of February, 2002.

STATE OF NEW MEXICO
OIL CONSERVATION DIVISION

SEAL

LORI WROTENBERY, Director

Legal No. 45710, published in The Daily Times, Farmington, New Mexico, Monday, February 18, 2002.

**NOTICE OF
PUBLICATION
STATE OF NEW MEXICO
ENERGY, MINERALS
AND NATURAL RE-
SOURCE DEPARTMENT
OIL CONSERVATION
DIVISION**

Notice is hereby given that pursuant to the New Mexico Water Quality Control Commission Regulations, the following discharge plan application has been submitted to the Director of the Oil Conservation Division, 1220 South Saint Francis Drive, Santa Fe, New Mexico 87505. Telephone (505) 476-3440:

(GW-111) - Williams Field Service, Mark J. Barets, Senior Environmental Specialist, 188 CR 4900, Bloomfield, New Mexico 87413, has submitted a discharge plan renewal application for their 32-8 #2 CDP compressor station located in the SE/4 NW/4, Section 27, Township 32 North, Range 8 West, NMPM, San Juan County, New Mexico. Approximately 57 gallons per day of waste water is collected and stored in an above ground bermed closed top tank prior to transport to an OCD approved off-site disposal facility. Groundwater most likely to be affected by an accidental discharge is at a depth of approximately 320 feet with a total dissolved solids concentrations of approximately 335 mg/l. The discharge plan addresses how spill, leaks, and other accidental discharges to the surface will be managed.

(GW-116) - Williams Field Service, Mark J. Barets, Senior Environmental Specialist, 188 CR 4900, Bloomfield, New Mexico 87413, has submitted a discharge plan renewal application for their 32-8 #3 CDP compressor station located in the SE/4 NE/4, Section 9, Township 31 North, Range 8 West, NMPM, San Juan County, New Mexico. Approximately 57 gallons per day of waste water is collected and

stored in an above ground bermed closed top tank prior to transport to an OCD approved off-site disposal facility. Groundwater most likely to be affected by an accidental discharge is at a depth of approximately 200 feet with a total dissolved solids concentrations of approximately 2000 mg/l. The discharge plan addresses how spill, leaks, and other accidental discharges to the surface will be managed.

(GW-117) - Williams Field Service, Mark J. Barets, Senior Environmental Specialist, 188 CR 4900, Bloomfield, New Mexico 87413, has submitted a discharge plan renewal application for their 32-7 #1 CDP compressor station located in the SW/4 SW/4, Section 34, Township 32 North, Range 7 West, NMPM, San Juan County, New Mexico. Approximately 57 gallons per day of waste water is collected and stored in an above ground bermed closed top tank prior to transport to an OCD approved off-site disposal facility. Groundwater most likely to be affected by an accidental discharge is at a depth of approximately 320 feet with a total dissolved solids concentrations of approximately 1800 mg/l. The discharge plan addresses how spill, leaks, and other accidental discharges to the surface will be managed.

(GW-118) - Williams Field Service, Mark J. Barets, Senior Environmental Specialist, 188 CR 4900, Bloomfield, New Mexico 87413, has submitted a discharge plan renewal application for their 31-6 #1 CDP compressor station located in the SW/4 SW/4, Section 1, Township 30 North, Range 6 West, NMPM, San Juan County, New Mexico. Approximately 57 gallons per day of waste water is collected and stored in an above ground bermed closed top tank prior to transport to an OCD approved

off-site disposal facility. Groundwater most likely to be affected by an accidental discharge is at a depth of approximately 200 feet with a total dissolved solids concentrations of approximately 2000 mg/l. The discharge plan addresses how spill, leaks, and other accidental discharges to the surface will be managed.

Any interested person may obtain further information from the Oil Conservation Division and may submit written comments to the Director of the Oil Conservation Division at the address given above. The discharge plan application may be viewed at the above address between 8:00 a.m. and 4:00 p.m., Monday thru Friday.

Prior to ruling on any proposed discharge plan or its modification, the Director of the Oil Con-

servation Division shall allow at least thirty (30) days after the date of publication of this notice during which comments may be submitted to him and public hearing may be requested by any interested person. Request for public hearing shall set forth the reasons why a hearing shall be held. A hearing will be held if the director determines that there is significant public interest.

If no hearing is held, the Director will approve or disapprove the plan based on the information available. If a public hearing is held, the Director will approve the plan based on the information in the plan and information presented at the hearing.

GIVEN under the Seal of New Mexico Conservation Commission at Santa Fe, New Mexico, on this 12 th day of February, 2002.

STATE OF NEW MEXICO
OIL CONSERVATION DIVISION

SEAL

LORI WROTENBERY, Director

Legal #70609

Pub. February 19, 2002

NOTICE OF PUBLICATION

STATE OF NEW MEXICO ENERGY, MINERALS AND NATURAL RESOURCES DEPARTMENT OIL CONSERVATION DIVISION

Notice is hereby given that pursuant to the New Mexico Water Quality Control Commission Regulations, the following discharge plan application has been submitted to the Director of the Oil Conservation Division, 1220 South Saint Francis Drive, Santa Fe, New Mexico 87505, Telephone (505) 476-3440:

(GW-111) - Williams Field Service, Mark J. Barets, Senior Environmental Specialist, 188 CR 4900, Bloomfield, New Mexico 87413, has submitted a discharge plan renewal application for their 32-8 #2 CDP compressor station located in the SE/4 NW/4, Section 27, Township 32 North, Range 8 West, NMPM, San Juan County, New Mexico. Approximately 57 gallons per day of waste water is collected and stored in an above ground bermed closed top tank prior to transport to an OCD approved off-site disposal facility. Groundwater most likely to be affected by an accidental discharge is at a depth of approximately 320 feet with a total dissolved solids concentrations of approximately 335 mg/l. The discharge plan addresses how spill, leaks, and other accidental discharges to the surface will be managed.

(GW-116) - Williams Field Service, Mark J. Barets, Senior Environmental Specialist, 188 CR 4900, Bloomfield, New Mexico 87413, has submitted a discharge plan renewal application for their 32-8 #3 CDP compressor station located in the SE/4 NE/4, Section 9, Township 31 North, Range 8 West, NMPM, San Juan County, New Mexico. Approximately 57 gallons per day of waste water is collected and stored in an above ground bermed closed top tank prior to transport to an OCD approved off-site disposal facility. Groundwater most likely to be affected by an accidental discharge is at a depth of approximately 200 feet with a total dissolved solids concentrations of approximately 2000 mg/l. The discharge plan addresses how spill, leaks, and other accidental discharges to the surface will be managed.

(GW-117) - Williams Field Service, Mark J. Barets, Senior Environmental Specialist, 188 CR 4900, Bloomfield, New Mexico 87413, has submitted a discharge plan renewal application for their 32-7 #1 CDP compressor station located in the SW/4 SW/4, Section 34, Township 32 North, Range 7 West, NMPM, San Juan County, New Mexico. Approximately 57 gallons per day of waste water is collected and stored in an above ground bermed closed top tank prior to transport to an OCD approved off-site disposal facility. Groundwater most likely to be affected by an accidental discharge is at a depth of approximately 320 feet with a total dissolved solids concentrations of approximately 1800 mg/l. The discharge plan addresses how spill, leaks, and other accidental discharges to the surface will be managed.

(GW-118) - Williams Field Service, Mark J. Barets, Senior Environmental Specialist, 188 CR 4900, Bloomfield, New Mexico 87413, has submitted a discharge plan renewal application for their 31-6 #1 CDP compressor station located in the SW/4 SW/4, Section 1, Township 30 North, Range 6 West, NMPM, San Juan County, New Mexico. Approximately 57 gallons per day of waste water is collected and stored in an above ground bermed closed top tank prior to transport to an OCD approved off-site disposal facility. Groundwater most likely to be affected by an accidental discharge is at a depth of approximately 200 feet with a total dissolved solids concentrations of approximately 2000 mg/l. The discharge plan addresses how spill, leaks, and other accidental discharges to the surface will be managed.

Any interested person may obtain further information from the Oil Conservation Division and may submit written comments to the Director of the Oil Conservation Division at the address given above.

The discharge plan application may be viewed at the above address between 8:00 a.m. and 4:00 p.m., Monday thru Friday.

Prior to ruling on any proposed discharge plan or its modification, the Director of the Oil Conservation Division shall allow at least thirty (30) days after the date of publication of this notice during which comments may be submitted to him and public hearing may be requested by any interested person. Request for public hearing shall set forth the reasons why a hearing shall be held. A hearing will be held if the director determines that there is significant public interest.

If no hearing is held, the Director will approve or disapprove the plan based on the information available. If a public hearing is held, the Director will approve the plan based on the information in the plan and information presented at the hearing.

GIVEN under the Seal of New Mexico Conservation Commission at Santa Fe, New Mexico, on this 12 th day of February, 2002.

SEAL

STATE OF NEW MEXICO
OIL CONSERVATION DIVISION

LORI WROTENBERY, Director



Four Corners Area
Environmental Department
#188 CR 4900
Bloomfield, N.M. 87413
Phone: (505) 634-4956
Fax: (505) 632-4781

February 4, 2002

Water Management Quality Management Fund
c/o: Oil Conservation Division
1220 South St. Francis Drive
Santa Fe, NM 87505

Dear Sir or Madam:

Enclosed please find a check number 1000415090 for the amount of \$400.00, to cover the fees for the following discharge plans:

31-6 #1 CDP	GW-118	\$100.00
32-7 #1 CDP	GW-117	\$100.00
32-8 #2 CDP	GW-111	\$100.00
32-8 #3 CDP	GW-116	\$100.00

Your assistance in processing this fee is greatly appreciated.

If you have any questions please contact me at (505) 634-4956.

Thank You,

Ethel Holiday
Environmental Compliance Specialist

ACKNOWLEDGEMENT OF RECEIPT
OF CHECK/CASH

I hereby acknowledge receipt of check No. [REDACTED] dated 1-29-02
or cash received on _____ in the amount of \$ 400.00

from Williams Field Services

for 31-6#1 CDP (118) 32-8#2 CDP (111)
32-7#1 CDP (117) 32-8#3 CDP (116)

GW-118
GW-117
GW-111 GW-116

Submitted by: [Signature] Date: 2-6-02

Submitted to ASD by: _____ Date: _____

Received in ASD by: _____ Date: _____

Filing Fee ☒ New Facility _____ Renewal ☒

Modification _____ Other _____

Organization Code 521.07 Applicable FY 2001

To be deposited in the Water Quality Management Fund.

Full Payment ☒ or Annual Increment _____

THIS MULTI-TONE AREA OF THE DOCUMENT CHANGES COLOR GRADUALLY AND EVENLY FROM DARK TO LIGHT WITH DARKER AREAS BOTH TOP AND BOTTOM. IT ALSO HAS A REFLECTIVE WATERMARK ON THE BACK.

Williams

WILLIAMS FIELD SERVICES, INC.
1800 South Baltimore Avenue, P.O. Box 645, Tulsa, OK 74101-0645

DATE: 01/29/2002

PAY TO THE ORDER OF:

PAY  *****\$400.00

NEW MEXICO OIL CONSERVATION DI
NM WATER QUALITY MGMT FUND
2040 S PACHECO

SANTA FE
United States

NM 87504

Bank One, NA
Illinois

[Signature]

Authorized Signer

District I
1625 N. French Dr., Hobbs, NM 88240
District II
811 South First, Artesia, NM 88210
District III
1000 Rio Brazos Road, Aztec, NM 87410
District IV
2040 South Pacheco, Santa Fe, NM 87505

State of New Mexico
Energy Minerals and Natural Resources
Oil Conservation Division
2040 South Pacheco
Santa Fe, NM 87505

Revised March 17, 1999
Submit Original
Plus 1 Copy
to Santa Fe
1 Copy to Appropriate
District Office

**DISCHARGE PLAN APPLICATION FOR SERVICE COMPANIES,
GAS PLANTS, REFINERIES, COMPRESSOR, AND CRUDE OIL PUMP STATIONS**

(Refer to the OCD Guidelines for assistance in completing the application)

☐ New ☒ Renewal ☐ Modification

1. Type: Compressor Station (32-7 #1 CDP Compressor Station GW-117)

2. Operator: Williams Field Services Company

Address: 188 CR 4900, Bloomfield, New Mexico 87413

Contact Person: Mark J. Bareta

Phone: (505) 632-4634

3. Location: SW/4 SW/4 Section 34 Township 32 North Range 7 West

Submit large scale topographic map showing exact location.

4. Attach the name, telephone number and address of the landowner of the facility site.

5. Attach the description of the facility with a diagram indicating location of fences, pits, dikes and tanks on the facility.

6. Attach a description of all materials stored or used at the facility.

7. Attach a description of present sources of effluent and waste solids. Average quality and daily volume of waste water must be included.

8. Attach a description of current liquid and solid waste collection/treatment/disposal procedures.

9. Attach a description of proposed modifications to existing collection/treatment/disposal systems.

10. Attach a routine inspection and maintenance plan to ensure permit compliance.

11. Attach a contingency plan for reporting and clean-up of spills or releases.

12. Attach geological/hydrological information for the facility. Depth to and quality of ground water must be included.

13. Attach a facility closure plan, and other information as is necessary to demonstrate compliance with any other OCD rules, regulations and/or orders.

14. CERTIFICATION

I hereby certify that the information submitted with this application is true and correct to the best of my knowledge and belief.

Name: Mark J. Bareta

Title: Senior Environmental Specialist

Signature: _____

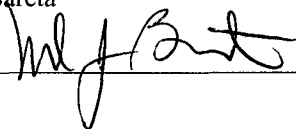

Date: _____

1/31/2002

DISCHARGE PLAN RENEWAL

**32-7 #1 CDP COMPRESSOR STATION
(GW-117)**

Williams Field Services Company

January 2002

Table of Contents

I.	Type of Operation-----	1
II.	Legally Responsible Party -----	1
III.	Location of Facility -----	1
IV.	Landowner -----	1
V.	Facility Description-----	1
VI.	Source, Quantity, and Quality of Effluents and Waste Solids-----	1
VII.	Transfer, Storage, and Disposal of Process Fluids, Effluents, and Waste Solids-----	2
VIII.	Storm Water Plan -----	4
IX.	Inspection, Maintenance, and Reporting -----	5
X.	Spill/Leak Prevention and Reporting (Contingency Plans)-----	5
XI.	Site Characteristics -----	5
XII.	Facility Closure Plan -----	6

List of Tables

Table 1 - Source, Quantity, and Quality of Effluent and Waste Solids -----	2
Table 2 - Transfer, Storage, and Disposal of Process Fluids, Effluents, and Waste Solids -----	3

List of Figures - All figures follow Section XI

- Figure 1 - Site Vicinity / Topographic Map
Figure 2 - Facility Plot Plan

List of Appendices

- Appendix A – WES Spill Control Procedures
Appendix B – NMOCD Notification of Fire, Breaks, Spills, Leaks, and Blowouts

I. TYPE OF OPERATION

The 32-7 #1 CDP Compressor Station was built in 1992 to provide metering, compression, and dehydration services to various producers for the gathering of natural gas for treatment and delivery through Williams Field Services (WFS) Milagro Plant.

II. LEGALLY RESPONSIBLE PARTY

Williams Field Services
188 CR 4900
Bloomfield, NM 87413
(505) 632-4634

Contact Person:

Mark J. Bareta, Senior Environmental Specialist
Phone and Address, Same as Above

III. LOCATION OF FACILITY

The 32-7 #1 CDP Compressor Station is located in Section 34, Township 32 North, Range 7 West, in San Juan County, New Mexico, approximately 25.2 miles east-northeast of Aztec, New Mexico. A site location map is attached (USGS 7.5 Min. Quadrangle: Burnt Mesa, New Mexico) as Figure 1. The facility layout is illustrated in Figure 2. All figures are attached following Section XI of the text.

IV. LANDOWNER

Williams Field Services is leasing the subject property from:

Bureau of Land Management
1235 N. La Plata Highway
Farmington, NM 87401
(505) 599-8900

V. FACILITY DESCRIPTION

This facility is classified as a field compressor station and is unmanned. The air quality permit for this site has allowed the operation of twelve 1,357 hp engines. Only eleven units are currently installed at the site. In addition, there are various storage tanks, support structures and ancillary equipment. Records related to facility operations are maintained at central office locations.

VI. SOURCE, QUANTITY, AND QUALITY OF EFFLUENTS AND WASTE SOLIDS

The source, quantity, and quality of effluent and waste solids generated at the compressor station are summarized in Table 1.

TABLE 1
SOURCE, QUANTITY, AND QUALITY OF EFFLUENT AND WASTE SOLIDS
32-7 #1 CDP COMPRESSOR STATION

PROCESS FLUID/WASTE	SOURCE	QUANTITY (Ranges)	QUALITY
Used Oil	Compressor	1000-2000 gal/year/engine.	Used motor oil w/no additives
Used Oil Filters	Compressor	50-100 filters/year/engine	No additives
Natural Gas Condensate	Scrubber, Gas Inlet Separator	2000-4000 bbl/year	No additives
Waste Water	Drawn of Natural Gas Condensate Tank	100-500 bbl/year	No additives
Wash-down Water	Compressor Skid	500-1500 gal/year/engine	Biodegradable Soap and tap water w/traces of used oil
Used Process Filters	Air, Inlet and Fuel Gas	75- 100/year	No additives
Empty Drums / Containers	Liquid Containers	10-20/year	No additives
Spill Residue (i.e., gravel, soil)	Incidental spills	Incident dependent	Incident dependent
Used Absorbents	Incidental spill/leak equipment wipe-down	Incident dependent	No additives

VII. TRANSFER, STORAGE, AND DISPOSAL OF PROCESS FLUIDS, EFFLUENTS AND WASTE SOLIDS

Wastes generated at this facility fall into two categories: exempt and non-exempt. Exempt wastes include, but may not be limited to, used process filters. Non-exempt wastes include, but may not be limited to, used oil, used oil filters, and engine coolant. Table 2 describes the transfer, storage and disposal of exempt and non-exempt process fluids, effluents, and waste solids expected to be generated at the site.

Non-exempt waste management will be conducted in accordance with NMOCD requirements including the preparation of a Certificate of Waste Status for each non-exempt waste stream. Non-exempt wastes will be analyzed at a minimum for BTEX, TPH, RCRA D-List metals, ignitability, corrosivity, and reactivity to initially determine if such waste are hazardous as defined in 40 CFR Part 261. All wastes at the facility will be periodically surveyed for naturally occurring radioactive material (NORM) to determine if the concentrations of radium 226 exceed 30 picocuries per gram or if radiation exposure exceeds 50 microroentgens per hour. If affirmed, such materials will be handled and disposed in accordance with NMOCD NORM Regulations.

Barring facility modification and/or process changes, the classification of non-exempt wastes by laboratory analyses will be made once during the approval period of this plan. Subsequent laboratory analyses will be performed at the generator's discretion (minimum of once every five years), or more frequently to comply with waste acceptance procedures of the disposal facility.

TABLE 2
TRANSFER, STORAGE, AND DISPOSAL OF PROCESS FLUIDS, EFFLUENTS, AND WASTE SOLIDS
32-7 #1 CDP COMPRESSOR STATION

PROCESS FLUID/WASTE	STORAGE	CONTAINER CAPACITY (approximate)	CONTAINMENT/ SPILL PREVENTION	RCRA STATUS	DESCRIPTION OF FINAL DISPOSITION
Used Oil	Above Ground Storage Tank	165 bbl	Berm	Non-exempt	May be hauled to a WFS or contractor consolidation point before transport to EPA-registered used oil marketer for recycling.
Used Oil Filters	Drum or other container	Varies	Transported to a WFS or contractor facility in drum or other container	Non-exempt	Transported to a WFS or contractor consolidation point, drained, and ultimately transported for disposal at an approved disposal facility. A Waste Acceptance Profile will be filed with the disposal facility. Recycling options may be considered when available.
Natural Gas Condensate	Above Ground Storage Tank	150 bbl	Berm	Exempt	Saleable liquids may be sold to refinery or liquid may be disposed at NMOCD- approved facility.
Waste Water	Above Ground Storage Tank	165 bbl	Berm	Non-Exempt	Water may be transported to NMOCD-approved facility; or evaporation at WFS facility may be considered in future.
Used Process Filters	Drum or other container	Varies	Transported to a WFS or contractor facility in drum or other container	Exempt	Transported to a WFS or contractor consolidation point, drained, and ultimately transported for disposal at an approved disposal facility. A Waste Acceptance Profile will be filed with the disposal facility. Recycling options may be considered when available.
Empty Drums / Containers	N/A	N/A	Berm	Non -exempt	Barrels are returned to supplier or transported to a WFS or contractor consolidation point and ultimately recycled/disposed consistent with applicable regulations.
Spill Residue (i.e., soil, gravel)	N/A	N/A	In situ treatment, land-farm, or alternate method	Incident dependent	Per Section VI, Remediation, in 8/13/93 NMOCD Guidelines for Remediation of Leaks, Spills, and Releases.
Used Absorbents	Drum or other container	Varies	Transported to a WFS or contractor facility in drum or other container	Non-exempt	Transported to a WFS or contractor consolidation point, drained, and ultimately transported for disposal at an approved disposal facility. A Waste Acceptance Profile will be filed with the disposal facility. Recycling options may be considered when available.
Glycol	Above Ground Storage Tank	(3) 500 gallons (3) 100 gallons (3) 50 gallons	Berm	N/A	Off-spec material recycled or disposed consistent with applicable regulations.
Solvent	Above Ground Storage Tank	(1) 500 gallons	Berm	N/A	Off-spec material recycled or disposed consistent with applicable regulations.
Methanol	Above Ground Storage Tank	500 gallons	Berm	N/A	Off-spec material recycled or disposed consistent with applicable regulations.
Compressor Oil	Above Ground Storage Tank	(11) 500 gallons 100 bbl	Berm	N/A	Off-spec material recycled or disposed consistent with applicable regulations.

VIII. STORM WATER PLAN

This storm water section was developed to provide a plan to monitor and mitigate impact to storm water runoff from the facility. It serves to satisfy storm water management concerns of the NMOCD. It is not intended to comply with 40 CFR Part 122, Storm Water Discharges as this facility is excluded in 122.26 (c) (1) (iii).

This section concentrates on the identification of potential pollutants, inspection and maintenance of the pollutant controls, and gives a description of structural controls to prevent storm water pollution.

Site Assessment and Facility Controls

An evaluation of the material used and stored on this site that may be exposed to storm water indicates that no materials would routinely be exposed to precipitation. There are no engineered storm water controls or conveyances; all storm water leaves the site by overland flow.

Any leakage or spill from the identified potential pollutant sources, if uncontained by existing berms, curbs, or emergency response actions, could flow overland to open off-site drainage ditches (arroyos) and thus impact storm water. In such an event, containment would occur by blocking the ditch or culvert downstream of the pollutant. Cleanup of the substance and implementation of mitigation measures could be conducted while protecting downstream storm watercourses.

Best Management Practices

Following are Best Management Practices (BMPs) to be implemented to prevent or mitigate pollution to storm water from facility operations:

- All waste materials and debris will be properly disposed of on an on-going basis in appropriate containers and locations for collection and removal from the site.
- Temporary storage of potential pollutant sources will be located in areas with appropriate controls for storm water protection. This would include ensuring all containers are sealed/covered and otherwise protected from contact with precipitation.
- Periodic inspection of channels and culverts shall be performed at least twice annually and after any major precipitation event.
- Sediment deposits and debris will be removed from the channels and culverts as necessary and any erosion damage at the outfall (if any) will be repaired or controlled.
- Conduct inspections of the facility on a regular basis as part of the preventive maintenance site check. Such inspections will include the visual assessment of corroded or damaged drums and tanks, broken or breached containment structures, collapsed or clogged drainages or drain lines.

Implementation of the BMPs will prevent or mitigate impact to storm water runoff from this facility.

IX. INSPECTION, MAINTENANCE AND REPORTING

WFS's personnel will operate and maintain the compression unit at the facility. The facility will be remotely monitored for equipment malfunctions through WFS Gas Dispatch. The facility will be visited several times per week at a minimum, and an operator will be on call 24 hours per day, 7 days per week, 52 weeks per year. The above ground and below-grade tanks will be gauged regularly, and monitored for leak detection.

In the event of a release of a reportable quantity, the operator reports the release to a WFS spill notification service. The service immediately notifies the WFS Environmental Department and all appropriate agencies.

X. SPILL/LEAK PREVENTION AND REPORTING (CONTINGENCY PLANS)

Spill containment berms around above ground storage tanks will be designed to contain 1-1/3 times the volume of the tank and will be equipped with an impermeable liner. The below-grade tanks will be constructed with a means of leak detection, and will either be double-bottomed tanks or a tank set on an impermeable pad.

WFS corporate policy and procedure for the controlling and reporting of Discharges or Spills of Oil or Hazardous Substances is provided in Appendix A. Significant spills and leaks are reported to the NMOCD pursuant to NMOCD Rule 116 and WQCC 1-203 using the NMOCD form (see Appendix B).

XI. SITE CHARACTERISTICS

The 32-7 #1 CDP Compressor Station is located approximately 25.2 miles east-northeast of Aztec, New Mexico. The site elevation is approximately 6,730 feet above mean sea level. The natural ground surface topography slopes downward toward the south. The maximum relief over the site is approximately 20 feet. Intermittent flow from the site will follow natural drainage to the southeast to the Negro Andy Canyon drainage. Negro Andy Canyon drains to the south into Navajo Lake. The Navajo Lake, approximately 3.8 miles to the south-southeast of the site, is nearest down-gradient perennial source of surface water at an elevation of approximately 6,100 feet.

A review of the available hydrologic data^{1,2} for this area revealed that there is one water well within a 1/4-mile radius of 32-7 #1 CDP Compressor Station. The water well is approximately 1/4-mile north of the facility. The water well owner is Bureau of Land Management. The well is registered as for stock use. The well has a total depth of 800 feet below the surface. Depth to water in the well is not available.

The water-bearing unit in this area is the San Jose Formation. The San Jose Formation is the youngest Tertiary bedrock unit. This formation consists of a sequence of interbedded sandstone and mudstone. The estimated ground water depth at the site is 500 to 900 feet. The total dissolved solids concentration of area ground water is expected to range from 200 to 2,000 parts per million.

The 100-year 24-hour precipitation event at a regional weather station is 2.8 inches. This small amount of rainfall for the area should pose no flood hazards. Vegetation in the area consists predominantly of sagebrush and native grasses.

Flood Protection: Surface water runoff from the area surrounding the site will be diverted around the facility into the natural drainage path.

References

¹Stone, W.J., Lyford, F.P., Frenzel, P.F., Mizell, N.H., Padgett, E.T., 1983, Hydrology and Water Resources of San Juan Basin, New Mexico Bureau of Mines and Mineral Resources, Hydrologic Report 6.

²Online Well Reports and Downloads, New Mexico Office of the State Engineer, 2000.

XII. FACILITY CLOSURE PLAN

All reasonable and necessary measures will be taken to prevent the exceedence of WCQQ Section 3103 water quality standards should WFS choose to permanently close the facility. WFS will submit a detailed closure plan to the NMOCD prior to closure.

Generally, closure measures will include removal or closure in place of underground piping and other equipment. All wastes will be removed from the site and properly disposed in accordance with the rules and regulations in place at the time of closure. When all fluids, contaminants, and equipment have been removed from the site, the site will be graded as close to the original contour as possible.

Should contaminated soil be discovered, any necessary reporting under NMOCD Rule 116 and WQCC Section 1203 will be made and clean-up activities will commence. Post-closure maintenance and monitoring plans would not be necessary unless contamination is encountered.

FIGURE 1

SITE VICINITY / TOPOGRAPHIC MAP

FIGURE 2

SITE PLAN

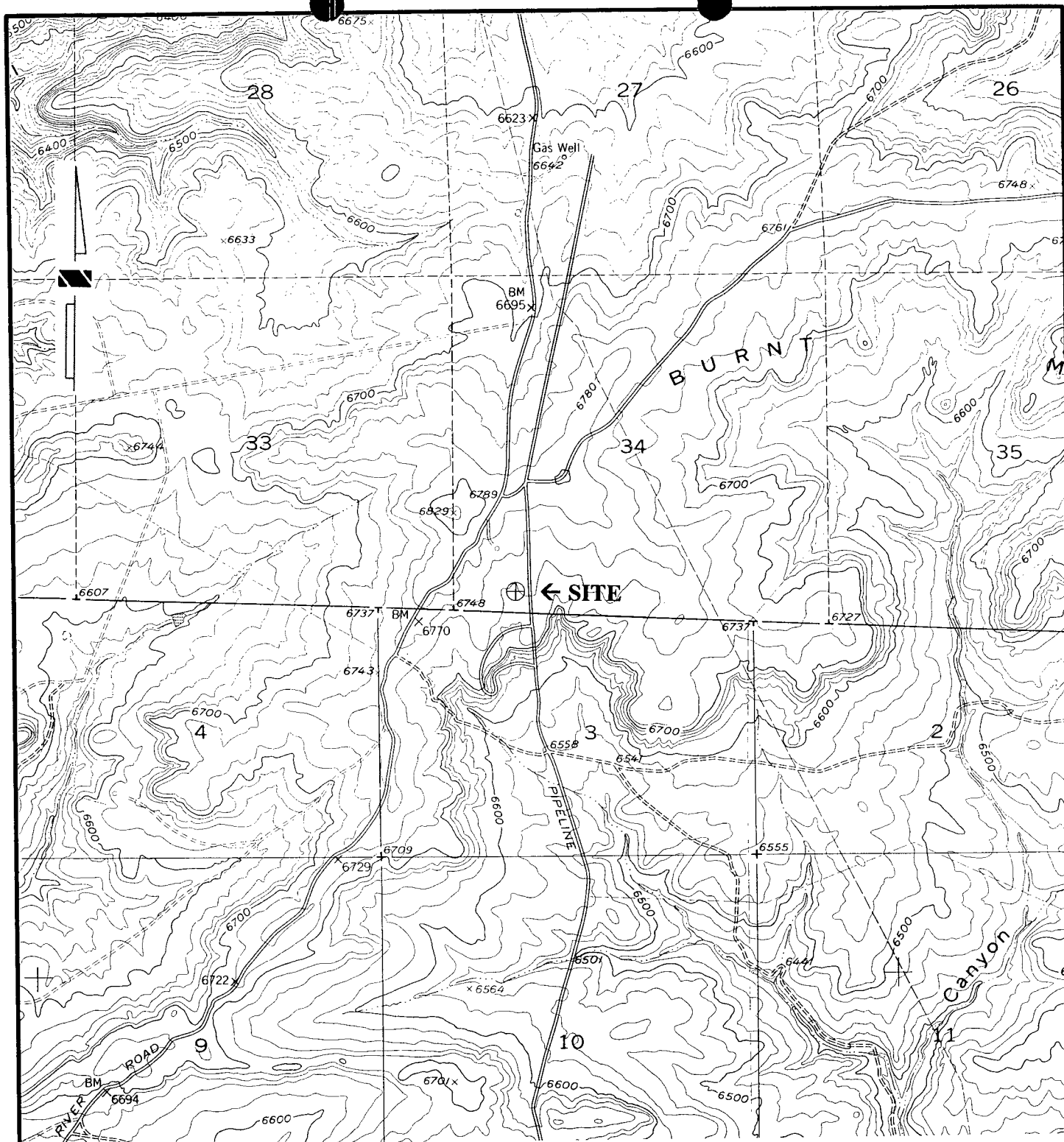

Source: USGS Burnt Mesa, NM Quadrangle

Scale: 1" = 2,000'



Figure 1 Site Vicinity / Topographic Map
32-7 #1 CDP Compressor Station
 Section 34, Township 32N Range 7W
 San Juan County, New Mexico

ATTACHMENT "A" PRODUCT & WASTE STORAGE LOCATIONS

BY	DATE	STATE: NEW MEXICO	WILLIAMS FIELD SERVICES <small>ONE OF THE WILLIAMS COMPANIES</small>		
	PHON 10-22-98	COUNTY: RIO ARriba			
		32-7 #1 C.D.P. COMPRESSOR STATION SPILL PREVENTION CONTROL & COUNTERMEASURE PLAN PLOT PLAN			
BY	DATE				
SCALE: 1" = 30'	DWG NO.	32-7 #1-1-P3		SHEET 1 OF 1	REV 02
W.D. NO. 98408					

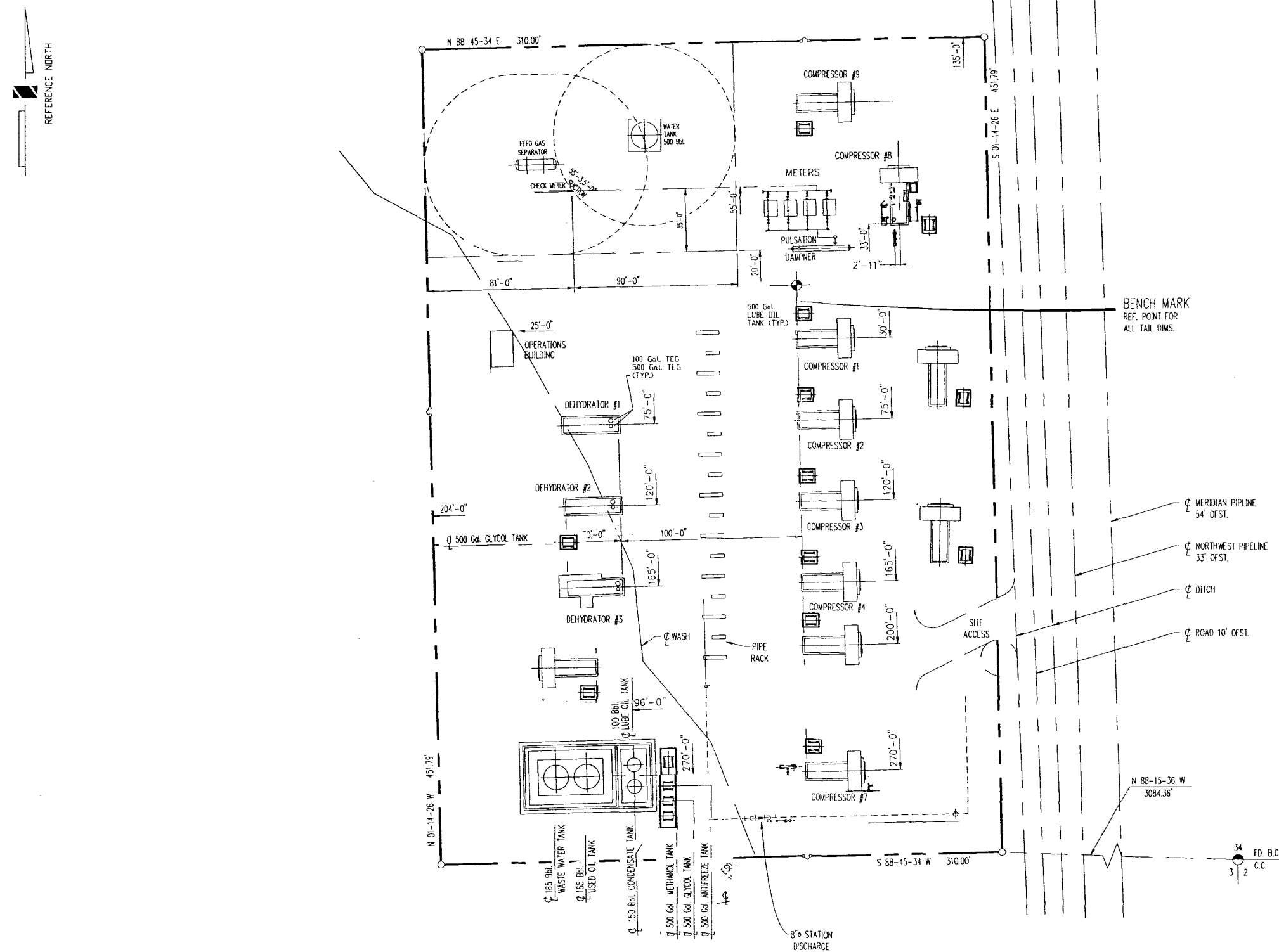

APPENDIX A

SPILL CONTROL PROCEDURES

APPENDIX B

NMOCD NOTIFICATION OF FIRE, BREAKS, SPILLS, LEAKS, AND BLOWOUTS

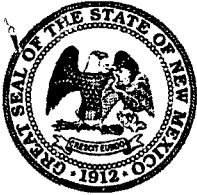

NEW MEXICO ENERGY, MINERALS and NATURAL RESOURCES DEPARTMENT

GARY E. JOHNSON
Governor
Jennifer A. Salisbury
Cabinet Secretary

Lori Wrotenbery
Director
Oil Conservation Division

December 19, 2001

CERTIFIED MAIL
RETURN RECEIPT NO. 3929 6986

Mr. Mark Bareta
Williams Field Services
188 CR 4900
Bloomfield, New Mexico 87413

RE: Discharge Plan Renewal Notice for Williams Field Services Facilities

Dear Mr. Bareta:

The OCD is providing Williams Field Services a six months notice that the following discharge plans expire.

GW-112 expires 6/19/2002 – Carracas CDPALT1 Compressor Station
GW-116 expires 6/19/2002 - 32-8 #3 CDP Compressor Station
GW-117 expires 6/19/2002 - 32-7 #1 CDP Compressor Station
GW-118 expires 6/19/2002 - 31-6 #1 CDP Compressor Station

WQCC 3106.F. If the holder of an approved discharge plan submits an application for discharge plan renewal at least 120 days before the discharge plan expires, and the discharger is not in violation of the approved discharge plan on the date of its expiration, then the existing approved discharge plan for the same activity shall not expire until the application for renewal has been approved or disapproved. A discharge plan continued under this provision remains fully effective and enforceable. An application for discharge plan renewal must include and adequately address all of the information necessary for evaluation of a new discharge plan. Previously submitted materials may be included by reference provided they are current, readily available to the secretary and sufficiently identified to be retrieved. [12-1-95]

The discharge plan renewal application for each of the above facilities is subject to WQCC Regulation 3114. Every billable facility submitting a discharge plan renewal will be assessed a fee equal to the filing fee of \$100.00 plus a flat fee based upon the horsepower rating for gas processing facilities. The \$100.00 filing fee for each facility is to be submitted with the discharge plan renewal application and is nonrefundable.

Mr. Mark Bareta
December 19, 2001
Page 2

Please make all checks payable to: **NMED-Water Quality Management** and addressed to the OCD Santa Fe Office. Please submit the original discharge plan renewal application and one copy to the OCD Santa Fe Office and one copy to the OCD Aztec District Office. **Note that the completed and signed application form must be submitted with your discharge plan renewal request.** (Copies of the WQCC regulations and discharge plan application form and guidelines are enclosed to aid you in preparing the renewal application. A complete copy of the regulations is also available on OCD's website at www.emnrd.state.nm.us/oed/).

If any of the above sited facilities no longer has any actual or potential discharges and a discharge plan is not needed, please notify this office. If the Williams Field Services has any questions, please do not hesitate to contact Mr. W. Jack Ford at (505) 476-3489.

Sincerely,



Roger C. Anderson
Oil Conservation Division

cc: OCD Aztec District Office

(up to 8 units in service
off: '98)

- change hp rating



295 Chipeta Way
P.O. Box 58900
Salt Lake City, UT 84108
801/584-6543
801/584-7760

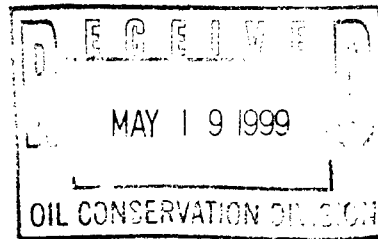

May 14, 1999

Mr. Jack Ford
NM OCD
2040 South Pacheco
Santa Fe, New Mexico 87505

Re: WFS Requests for Modification of Various OCD Discharge Plans

Dear Mr. Ford:

Enclosed you will find formal requests for modification of OCD Discharge Plans for sites listed in the following categories on my March 1999 submittal to you:

Category 1 Update OCD Plans for actual compression; AQB permit allows additional installs

Category 3 Update OCD Plans for actual compression; all AQB permitted units installed

Category 5 Current OCD Plan reflects actual installs; AQB permit allows additional installs.

The table below lists the sites for which modifications have been requested.

Category 1	Category 3	Category 5
31-6	Rosa #1	30-5
✓ 32-7	Trunk M	30-8
32-8#2	La Jara	Decker Junction
Horse Canyon	Note 1: 29-6#2 belongs in Cat. 6	Sims Mesa
Middle Mesa	Note 2: Pipkin OCD plan reflects more units than actual installs	Lateral N-30
Pump Mesa		
Trunk N		
Trunk L		

For sites that fall under Categories 1 and 3, the OCD Discharge Plans need to be modified to reflect the actual number of units currently installed at the site, and also allow room for additional installations for which WFS currently holds Air Permits.

For sites that fall under Category 5, the OCD Discharge Plan properly reflects the current number of units installed, but the Plan should be modified to allow for the additional units allowed under WFS Air Permits for the site.

If you have any questions or require additional information, I can be reached at 801-584-6543.

Sincerely,

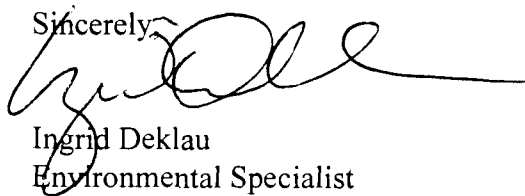
A handwritten signature in black ink, appearing to read 'Ingrid Deklau', written over the word 'Sincerely,'.

Ingrid Deklau
Environmental Specialist

Xc: Denny Foust, Aztec OCD

ACKNOWLEDGEMENT OF RECEIPT
OF CHECK/CASH

I hereby acknowledge receipt of check No. dated 6/19/97
or cash received on in the amount of \$ 690.00
from Williams Field Services
for S.S. 32-7 CDP GW-117

Submitted by: Date:
(Facility Name) (DP No.)

Submitted to ASD by: R. Chudman Date: 7/31/97

Received in ASD by: Date:

Filing Fee New Facility Renewal X

Modification Other
(Specify)

Organization Code 521.07 Applicable FY 98

To be deposited in the Water Quality Management Fund.

Full Payment X or Annual Increment

THE (71) MONTHS BEGINS 06/19/97 00:00:00.00 00000 000.00

VILLIAMS FIELD SERVICES COMPANY
ONE OF THE WILLIAMS COMPANIES

P. O. Box 58900
Salt Lake City, Utah 84158-0900

Chase Manhattan Bank Delaware
1201 Market Street
Wilmington DE 19801

62-26 5736-09
311

DATE	CHECK NO.	NET AMOUNT
06/19/97	<u> </u>	690.00

PAY
IX HUNDRED NINETY AND 00/100-----

TO THE
ORDER
OF

NMED-WATER QUALITY MANAGEMENT
2040 SO. PACHECO
SANTA FE NM 87505

Mary Jane Bittick
TREASURER



Williams Field Services Company

2289 NMED-WATER QUALITY MANAGEMENT

06/19/97

INVOICE NUMBER	DESCRIPTION	INVOICE DATE	AMOUNT	DISCOUNT	NET AMOUNT
W-117		05/16/97	690.00	0.00	690.00
			690.00	0.00	690.00

PLEASE DETACH BEFORE DEPOSITING

TAC 011 000110 000000 05/16/97 0010110.00 00000 000.00

WILLIAMS FIELD SERVICES COMPANY
ONE OF THE WILLIAMS COMPANIES

P. O. Box 58900
Salt Lake City, Utah 84158-0900

Chase Manhattan Bank Delaware
1201 Market Street
Wilmington DE 19801

62-26 5736-09
311

DATE	CHECK NO.	NET AMOUNT
06/19/97		690.00

PAY

SIX HUNDRED NINETY AND 00/100-----

TO THE
ORDER
OF

NMED-WATER QUALITY MANAGEMENT
2040 SO. PACHECO
SANTA FE NM 87505

Mary Jane Bittick
TREASURER



RECEIVED

APR 28 1997

Environmental Bureau
Oil Conservation Division

NOTICE OF PUBLICATION

MAR 25 1997
3185
OSTWS-1075800

**STATE OF NEW MEXICO
ENERGY, MINERALS AND NATURAL RESOURCES DEPARTMENT
OIL CONSERVATION DIVISION**

Notice is hereby given that pursuant to New Mexico Water Quality Control Commission Regulations, the following discharge plan renewal applications have been submitted to the Director of the Oil Conservation Division, 2040 South Pacheco, Santa Fe, New Mexico 87505, Telephone (505) 827-7131:

(GW-111) - Williams Field Services, Mr. Robert Meyers, (801)-584-6135, P.O. Box 58900, M.S. 2G1, Salt Lake City, UT, 84158-0900, has submitted a Discharge Plan Renewal Application for their "32-8#2 CDP" compressor station located in the SE/4 NW/4, Section 27, Township 32 North, Range 8 West, NMPM, San Juan County, New Mexico. Any potential discharge at the facility will be stored in a closed top receptacle. Groundwater most likely to be affected by a spill, leak, or accidental discharge to the surface is at a depth of approximately 320 feet with a total dissolved solids concentration of approximately 335 mg/L. The discharge plan addresses how spills, leaks, and other accidental discharges to the surface will be managed.

(GW-112) - Williams Field Services, Mr. Robert Meyers, (801)-584-6135, P.O. Box 58900, M.S. 2G1, Salt Lake City, UT, 84158-0900, has submitted a Discharge Plan Renewal Application for their "Carracas CDP" compressor station located in the SE/4 NW/4, Section 34, Township 32 North, Range 5 West, NMPM, Rio Arriba County, New Mexico. Any potential discharge at the facility will be stored in a closed top receptacle. Groundwater most likely to be affected by a spill, leak, or accidental discharge to the surface is at a depth of approximately 100 feet with a total dissolved solids concentration of approximately 2000 mg/L. The discharge plan addresses how spills, leaks, and other accidental discharges to the surface will be managed.

(GW-116) - Williams Field Services, Mr. Robert Meyers, (801)-584-6135, P.O. Box 58900, M.S. 2G1, Salt Lake City, UT, 84158-0900, has submitted a Discharge Plan Renewal Application for their "32-8#3 CDP" compressor station located in the SE/4 NE/4, Section 9, Township 31 North, Range 8 West, NMPM, San Juan County, New Mexico. Any potential discharge at the facility will be stored in a closed top receptacle. Groundwater most likely to be affected by a spill, leak, or accidental discharge to the surface is at a depth of approximately 200 feet with a total dissolved solids concentration of approximately 2000 mg/L. The discharge plan addresses how spills, leaks, and other accidental discharges to the surface will be managed.

(GW-117) - Williams Field Services, Mr. Robert Meyers, (801)-584-6135, P.O. Box 58900, M.S. 2G1, Salt Lake City, UT, 84158-0900, has submitted a Discharge Plan Renewal Application for their "32-7 CDP" compressor station located in the SW/4 SW/4, Section 34, Township 32 North, Range 7 West, NMPM, San Juan County, New Mexico. Any potential discharge at the facility will be stored in a closed top receptacle. Groundwater most likely to be affected by a spill, leak, or accidental discharge to the surface is at a depth of approximately 320 feet with a total dissolved solids concentration of approximately 1800 mg/L. The discharge plan addresses how spills, leaks, and other accidental discharges to the surface will be managed.

(GW-118) - Williams Field Services, Mr. Robert Meyers, (801)-584-6135, P.O. Box 58900, M.S. 2G1, Salt Lake City, UT, 84158-0900, has submitted a Discharge Plan Renewal Application for their "31-6#1 CDP" compressor station located in the SW/4 SW/4, Section 1, Township 30 North, Range 6 West, NMPM, Rio Arriba County, New Mexico. Any potential discharge at the facility will be stored in a closed top receptacle. Groundwater most likely to be affected by a spill, leak, or accidental discharge to the surface is at a depth of approximately 200 feet with a total dissolved solids concentration of approximately 2000 mg/L. The discharge plan addresses how spills, leaks, and other accidental discharges to the surface will be managed.

Any interested person may obtain further information from the Oil Conservation Division and may submit written comments to the Director of the Oil Conservation Division at the address given above. The discharge plan renewal applications may be viewed at the above address between 8:00 a.m. and 4:00 p.m., Monday through Friday. Prior to ruling on any proposed discharge plan or its modification, the Director of the Oil Conservation Division shall allow at least thirty (30) days after the date of publication of this notice during which comments may be submitted to him and a public hearing may be requested by any interested person. Requests for a public hearing shall set forth the reasons why a hearing should be held. A hearing will be held if the Director determines there is significant public interest.

If no public hearing is held, the Director will approve or disapprove the proposed plan renewal based on information available. If a public hearing is held, the director will approve or disapprove the proposed plan renewal based on information in the discharge plan application and information submitted at the hearing.

GIVEN under the Seal of New Mexico Oil Conservation Commission at Santa Fe, New Mexico, on this 19th day of March, 1997.

STATE OF NEW MEXICO
OIL CONSERVATION DIVISION

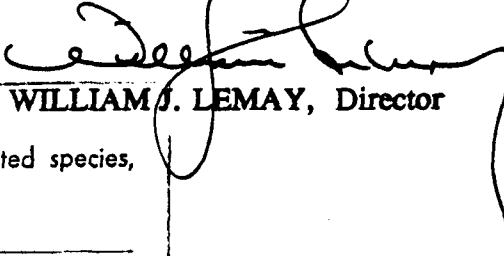
WILLIAM J. LEMAY, Director

SEAL NO EFFECT FINDING

The described action will have no effect on listed species, wetlands, or other important wildlife resources.

Date April 17, 1997

Consultation # 97 GWP-OCDI

Approved by

U.S. FISH and WILDLIFE SERVICE
NEW MEXICO ECOLOGICAL SERVICES FIELD OFFICE
ALBUQUERQUE, NEW MEXICO

The Santa Fe New Mexican

Since 1849. We Read You.

NM OIL DIVISION
ATTN: MARK ASHLEY

AD NUMBER: 624675

ACCOUNT: 56689

LEGAL NO: 61497

P.O. #:

343 LINES ONCE at \$

Affidavits:

Tax:

Total: \$ NO CHARGE

AFFIDAVIT OF PUBLICATION

STATE OF NEW MEXICO
COUNTY OF SANTA FE

I, BETSY PERNER being first duly sworn declare and say that I am Legal Advertising Representative of THE SANTA FE NEW MEXICAN, a daily news paper published in the English language, and having a general circulation in the Counties of Santa Fe and Los Alamos, State of New Mexico and being a New paper duly qualified to publish legal notices and advertisements under the provisions of Chapter 167 on Session Laws of 1937; that the publication # 61497 a copy of which is hereto attached was published in said newspaper once each WEEK for ONE consecutive week(s) and that the notice was published in the newspaper proper and not in any supplement; the first publication being on the 8 day of APRIL 1997 and that the undersigned has personal knowledge of the matter and things set forth in this affidavit.

/S/

Betsy Perner

LEGAL ADVERTISEMENT REPRESENTATIVE

Subscribed and sworn to before me on this 8 day of APRIL A.D., 1997

REPRINT
OK MA
4-16-97

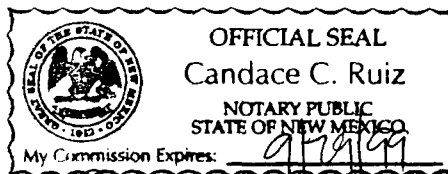

Candace C. Ruiz

NOTICE OF PUBLICATION

STATE OF NEW MEXICO

**ENERGY, MINERALS
AND NATURAL
RESOURCES
DEPARTMENT**

**OIL CONSERVATION
DIVISION**

Notice is hereby given that pursuant to New Mexico Water Quality Control Commission Regulations, the following discharge plan renewal applications have been submitted to the Director of the Oil Conservation Division, 2040 South Pacheco, Santa Fe, New Mexico, 87505, Telephone (505) 827-7131:

(GW-111) - Williams Field Services, Mr. Robert Meyers, (801)-584-6135, P.O. Box 58900, M.S. 2G1, Salt Lake City, UT, 84158-0900, has submitted a Discharge Plan Renewal Application for their "32-8/2 CDP" compressor station located in the SE/4 NW/4, Section 27, Township 32 North, Range 8 West, NMPM, San Juan County, New Mexico. Any potential discharge at the facility will be stored in a closed top receptacle. Groundwater most likely to be affected by a spill, leak, or accidental discharge to the surface is at a depth of approximately 320 feet with a total dissolved solids concentration of approximately 335 mg/L. The discharge plan addresses how spills, leaks, and other accidental discharges to the surface will be managed.

(GW-112) - Williams Field Services, Mr. Robert Meyers, (801)-584-6135, P.O. Box 58900, M.S. 2G1, Salt Lake City, UT, 84158-0900, has submitted a Discharge Plan Renewal Application for their "Caracas CDP" compressor station located in the SE/4 NW/4, Section 34, Township 32 North, Range 5 West, NMPM, Rio Arriba County, New Mexico. Any potential discharge at the facility will be stored in a closed top receptacle. Groundwater most likely to be affected by a spill, leak, or accidental discharge to the surface is at a depth of approximately 100

feet with a total dissolved solids concentration of approximately 2000 mg/L. The discharge plan addresses how spills, leaks, and other accidental discharges to the surface will be managed.

(GW-116) - Williams Field Services, Mr. Robert Meyers, (801)-584-6135, P.O. Box 58900, M.S. 2G1, Salt Lake City, UT, 84158-0900, has submitted a Discharge Plan Renewal Application for their "32-8/3 CDP" compressor station located in the SE/4 NE/4, Section 9, Township 31 North, Range 8 West, NMPM, San Juan County, New Mexico. Any potential discharge at the facility will be stored in a closed top receptacle. Groundwater most likely to be affected by a spill, leak, or accidental discharge to the surface is at a depth of approximately 200 feet with a total dissolved solids concentration of approximately 2000 mg/L. The discharge plan addresses how spills, leaks, and other accidental discharges to the surface will be managed.

(GW-117) - Williams Field Services, Mr. Robert Meyers, (801)-584-6135, P.O. Box 58900, M.S. 2G1, Salt Lake City, UT, 84158-0900, has submitted a Discharge Plan Renewal Application for their "32-7 CDP" compressor station located in the SW/4 SW/4, Section 34, Township 32 North, Range 7 West, NMPM, San Juan County, New Mexico. Any potential discharge at the facility will be stored in a closed top receptacle. Groundwater most likely to be affected by a spill, leak, or accidental discharge to the surface is at a depth of approximately 320 feet with a total dissolved solids concentration of approximately 1800 mg/L. The discharge plan addresses how spills, leaks, and other accidental discharges to the surface will be managed.

(GW-118) - Williams Field Services, Mr. Robert Meyers, (801)-584-6135, P.O. Box 58900, M.S. 2G1, Salt Lake City, UT, 84158-0900, has submitted a Discharge Plan Renewal Application for their "31-6/1 CDP" compressor

station located in the SW/4 SW/4, Section 1, Township 30 North, Range 6 West, NMPM, Rio Arriba County, New Mexico. Any potential discharge at the facility will be stored in a closed top receptacle. Groundwater most likely to be affected by a spill, leak, or accidental discharge to the surface is at a depth of approximately 200 feet with a total dissolved solids concentration of approximately 2000 mg/L. The discharge plan addresses how spills, leaks, and other accidental discharges to the surface will be managed.

Any interested person may obtain further information from the Oil Conservation Division and may submit written comments to the Director of the Oil Conservation Division at the address given above. The discharge plan renewal applications may be viewed at the above address between 8:00 a.m. and 4:00 p.m., Monday through Friday. Prior to ruling on any proposed discharge plan or its modification, the Director of the Oil Conservation Division shall allow at least thirty (30) days after the date of publication of this notice during which comments may be submitted to him and a public hearing may be requested by any interested person. Requests for a public hearing shall set forth the reasons why a hearing should be held. A hearing will be held if the Director determines there is significant public interest.

If no public hearing is held, the Director will approve or disapprove the proposed plan renewal based on information available. If a public hearing is held, the Director will approve or disapprove the proposed plan renewal based on the information in the discharge plan application and information submitted at the hearing.

GIVEN under the Seal of New Mexico Oil Conservation Commission at Santa Fe, New Mexico, on this 19th day of March 1997.

STATE OF NEW MEXICO
OIL CONSERVATION
DIVISION
WILLIAM J. LEMAY,
Director
Legal #61497
PUB. April 8, 1997.

Affidavit of Publication

Groundwater most likely to be affected by a spill, leak, or accidental discharge to the surface is at a depth of approximately 320 feet with a total dissolved solids concentration of approximately 335 mg/L. The discharge plan addresses how spills, leaks, and other accidental discharges to the surface will be managed.

(GW-112) - Williams Field Services, Mr. Robert Meyers, (801)-584-6135, P.O. Box 58900, M.S. 2G1, Salt Lake City, UT, 84158-0900, has submitted a Discharge Plan Renewal Application for their "Carracas CDP" compressor station located in the SE/4 NW/4, Section 34, Township 32 North, Range 5 West, NMPM, Rio Arriba County, New Mexico. Any potential discharge at the facility will be stored in a closed top receptacle. Groundwater most likely to be affected by a spill, leak, or accidental discharge to the surface is at a depth of approximately 100 feet with a total dissolved solids concentration of approximately 2000 mg/L. The discharge plan addresses how spills, leaks, and other accidental discharges to the surface will be managed.

(GW-116) - Williams Field Services, Mr. Robert Meyers, (801)-584-6135, P.O. Box 58900, M.S. 2G1, Salt Lake City, UT, 84158-0900, has submitted a Discharge Plan Renewal Application for their "32-8#3 CDP" compressor station located in the SE/4 NE/4, Section 9, Township 31 North, Range 8 West, NMPM, San Juan County, New Mexico. Any potential discharge at the facility will be stored in a closed top receptacle. Groundwater most likely to be affected by a spill, leak, or accidental discharge to the surface is at a depth of approximately 200 feet with a total dissolved solids concentration of approximately 2000 mg/L. The discharge plan addresses how spills, leaks, and other accidental discharges to the surface will be managed.

(GW-117) - Williams Field Services, Mr. Robert Meyers, (801)-584-6135, P.O. Box 58900, M.S. 2G1, Salt Lake City, UT, 84158-0900, has submitted a Discharge Plan Renewal Application for their "32-7 CDP" compressor station located in the SW/4 SW/4, Section 34, Township 32 North, Range 7 West, NMPM, San Juan County, New Mexico. Any potential discharge at the facility will be stored in a closed top receptacle. Groundwater most likely to be affected by a spill, leak, or

Box 58900, M.S. 2G1, Salt Lake City, UT, 84158-0900, has submitted a Discharge Plan Renewal Application for their "31-6#1 CDP" compressor station located in the SW/4 SW/4, Section 1, Township 30 North, Range 6 West, NMPM, Rio Arriba County, New Mexico. Any potential discharge at the facility will be stored in a closed top receptacle. Groundwater most likely to be affected by a spill, leak, or accidental discharge to the surface is at a depth of approximately 200 feet with a total dissolved solids concentration of approximately 2000 mg/L. The discharge plan addresses how spills, leaks, and other accidental discharges to the surface will be managed.

Any interested person may obtain further information from the Oil Conservation Division and may submit written comments to the Director of the Oil Conservation Division at the address given above. The discharge plan renewal applications may be viewed at the above address between 8:00 a.m. and 4:00 p.m., Monday through Friday. Prior to ruling on any proposed discharge plan or its modification, the Director of the Oil Conservation Division shall allow at least thirty (30) days after the date of publication of this notice during which comments may be submitted to him and a public hearing may be requested by any interested person. Requests for a public hearing shall set forth the reasons why a hearing should be held. A hearing will be held if the Director determines there is significant public interest.

If no public hearing is held, the Director will approve or disapprove the proposed plan renewal based on information available. If a public hearing is held, the director will approve or disapprove the proposed plan renewal based on information in the discharge plan application and information submitted at the hearing.

GIVEN under the Seal of New Mexico Oil Conservation Commission at Santa Fe, New Mexico, on this 19th day of March, 1997.

STATE OF
NEW MEXICO
OIL CONSERVATION
DIVISION
William J. LeMay,
Director

(SEAL)
(Published April 3, 1997.)

NEW MEXICO

Arriba

Trapp, being first duly sworn, declare and say that I am the Publisher of Grande Sun, a weekly newspaper, published in the English language with a general circulation in the City of Espanola and County of Santa Fe, New Mexico, and being a newspaper duly qualified to publish notices and advertisements under the provisions of Chapter 167 of the Statutes of 1937; that the publication, a copy of which is hereto attached,

is published in said paper once each week for consecutive weeks, and of each week in the regular issue of the paper during the time and that the notice was published in the newspaper proper, and

the first publication being on the 3rd day of

1997 and the last publication on the 3rd day

of 1997; that payment for said advertisement has

been made, or (assessed as court costs); that the undersigned has personally

verified the matters and things set forth in this affidavit.

Robert Trapp
Publisher

Subscribed and sworn to before me this 3rd day of

April, A.D., 1997.

Robert Trapp

Notary Public

My Commission expires

5-1-97

Received by

By

NOTICE OF
PUBLICATION
STATE OF
NEW MEXICO
ENERGY, MINERALS
AND NATURAL
RESOURCES
DEPARTMENT
CONSERVATION
DIVISION

is hereby given that notice to New Mexico Quality Control Commission Regulations, the following discharge plan renewal applications have been submitted to the Director of the Oil Conservation Division, 2040 Pacheco, Santa Fe, New Mexico 87505, Telephone (505) 827-7131:

(GW-111) - Williams Field Services, Mr. Robert Meyers, (801)-584-6135, P.O.

OK MA
4-2-97

AFFIDAVIT OF PUBLICATION

No. 37702

STATE OF NEW MEXICO

County of San Juan:

DENISE H. HENSON being duly sworn says: That she is the Classified Manager of THE DAILY TIMES, a daily newspaper of general circulation published in English at Farmington, said county and state, and that the hereto attached Legal Notice was published in a regular and entire issue of the said DAILY TIMES, a daily newspaper duly qualified for the purpose within the meaning of Chapter 167 of the 1937 Session Laws of the State of New Mexico for publication on the following day(s):

Friday, March 28, 1997;

and the cost of publication is: \$114.41.

Denise H. Henson

On 3-28-97 DENISE H. HENSON

appeared before me, whom I know personally to be the person who signed the above document.

Oliver Olson

My Commission Expires November 1, 2000

COPY OF PUBLICATION

Legals

NOTICE OF PUBLICATION

STATE OF NEW MEXICO ENERGY, MINERALS AND NATURAL RESOURCES DEPARTMENT OIL CONSERVATION DIVISION

Notice is hereby given that pursuant to New Mexico Water Quality Control Commission Regulations, the following discharge plan renewal applications have been submitted to the Director of the Oil Conservation Division, 2040 South Pacheco, Santa Fe, New Mexico 87505, Telephone (505) 827-7131:

(GW-111) - Williams Field Services, Mr. Robert Meyers, (801)-584-6135, P.O. Box 58900, M.S. 2G1, Salt Lake City, UT, 84158-0900, has submitted a Discharge Plan Renewal Application for their "32-8#2 CDP" compressor station located in the SE/4 NW/4, Section 27, Township 32 North, Range 8 West, NMPM, San Juan County, New Mexico. Any potential discharge at the facility will be stored in a closed top receptacle. Groundwater most likely to be affected by a spill, leak, or accidental discharge to the surface is at a depth of approximately 320 feet with a total dissolved solids concentration of approximately 335 mg/L. The discharge plan addresses how spills, leaks, and other accidental discharges to the surface will be managed.

(GW-112) - Williams Field Services, Mr. Robert Meyers, (801)-584-6135, P.O. Box 58900, M.S. 2G1, Salt Lake City, UT, 84158-0900, has submitted a Discharge Plan Renewal Application for their "Cartacas CDP" compressor station located in the SE/4 NW/4, Section 34, Township 32 North, Range 5 West, NMPM, Rio Arriba County, New Mexico. Any potential discharge at the facility will be stored in a closed top receptacle. Groundwater most likely to be affected by a spill, leak, or accidental discharge to the surface is at a depth of approximately 100 feet with a total dissolved solids concentration of approximately 2000 mg/L. The discharge plan addresses how spills, leaks and other accidental discharges to the surface will be managed.

(GW-116) - Williams Field Services, Mr. Robert Meyers, (801)-584-6135, P.O. Box 58900, M.S. 2G1 Salt Lake City, UT, 84158-0900, has submitted a Discharge Plan Renewal Application for their "32-8#3 CDP" compressor station located in the SE/4 NE/4, Section 9, Township 31 North, Range 8 West, NMPM, San Juan County, New Mexico. Any potential discharge at the facility will be stored in a closed top receptacle. Groundwater most likely to be affected by a spill, leak, or accidental discharge to the surface is at a depth of approximately 200 feet with a total dissolved solids concentration of approximately 2000 mg/L. The discharge plan addresses how spills, leaks, and other accidental discharges to the surface will be managed.

(GW-117) - Williams Field Services, Mr. Robert Meyers, (801)-584-6135, P.O. Box 58900, M.S. 2G1, Salt Lake City, UT, 84158-0900, has submitted a Discharge Plan Renewal Application for their "32-7 CDP" compressor station located in the SW/4 SW/4, Section 34, Township 32 North, Range 7 West, NMPM, San Juan County, New Mexico. Any potential discharge at the facility will be stored in a closed top receptacle. Groundwater most likely to be affected by a spill, leak, or accidental discharge to the surface is at a depth of approximately 320 feet with a total dissolved solids concentration of approximately 1800 mg/L. The discharge plan addresses how spills, leaks, and other accidental discharges to the surface will be managed.

(GW-118) - Williams Field Services, Mr. Robert Meyers, (801)-584-6135, P.O. Box 58900, M.S. 2G1, Salt Lake City, UT, 84158-0900, has submitted a Discharge Plan Renewal Application for their "31-6#1 CDP" compressor station located in the SW/4 SW/4, Section 1, Township 30 North, Range 6 West, NMPM, Rio Arriba County, New Mexico. Any potential discharge at the facility will be stored in a closed top receptacle. Groundwater most likely to be affected by a spill, leak, or accidental discharge to the surface is at a depth of approximately 200 feet with a total dissolved solids concentration of approximately 2000 mg/L. The discharge plan addresses how spills, leaks, and other accidental discharges to the surface will be managed.

Any interested person may obtain further information from the Oil Conservation Division and may submit written comments to the Director of the Oil Conservation Division at the address given above. The discharge plan renewal applications may be viewed at the above address between

NOTICE OF PUBLICATION

STATE OF NEW MEXICO ENERGY, MINERALS AND NATURAL RESOURCES DEPARTMENT OIL CONSERVATION DIVISION

Notice is hereby given that pursuant to New Mexico Water Quality Control Commission Regulations, the following discharge plan renewal applications have been submitted to the Director of the Oil Conservation Division, 2040 South Pacheco, Santa Fe, New Mexico 87505, Telephone (505) 827-7131:

(GW-111) - Williams Field Services, Mr. Robert Meyers, (801)-584-6135, P.O. Box 58900, M.S. 2G1, Salt Lake City, UT, 84158-0900, has submitted a Discharge Plan Renewal Application for their "32-8#2 CDP" compressor station located in the SE/4 NW/4, Section 27, Township 32 North, Range 8 West, NMPM, San Juan County, New Mexico. Any potential discharge at the facility will be stored in a closed top receptacle. Groundwater most likely to be affected by a spill, leak, or accidental discharge to the surface is at a depth of approximately 320 feet with a total dissolved solids concentration of approximately 335 mg/L. The discharge plan addresses how spills, leaks, and other accidental discharges to the surface will be managed.

(GW-112) - Williams Field Services, Mr. Robert Meyers, (801)-584-6135, P.O. Box 58900, M.S. 2G1, Salt Lake City, UT, 84158-0900, has submitted a Discharge Plan Renewal Application for their "Carracas CDP" compressor station located in the SE/4 NW/4, Section 34, Township 32 North, Range 5 West, NMPM, Rio Arriba County, New Mexico. Any potential discharge at the facility will be stored in a closed top receptacle. Groundwater most likely to be affected by a spill, leak, or accidental discharge to the surface is at a depth of approximately 100 feet with a total dissolved solids concentration of approximately 2000 mg/L. The discharge plan addresses how spills, leaks, and other accidental discharges to the surface will be managed.

(GW-116) - Williams Field Services, Mr. Robert Meyers, (801)-584-6135, P.O. Box 58900, M.S. 2G1, Salt Lake City, UT, 84158-0900, has submitted a Discharge Plan Renewal Application for their "32-8#3 CDP" compressor station located in the SE/4 NE/4, Section 9, Township 31 North, Range 8 West, NMPM, San Juan County, New Mexico. Any potential discharge at the facility will be stored in a closed top receptacle. Groundwater most likely to be affected by a spill, leak, or accidental discharge to the surface is at a depth of approximately 200 feet with a total dissolved solids concentration of approximately 2000 mg/L. The discharge plan addresses how spills, leaks, and other accidental discharges to the surface will be managed.

(GW-117) - Williams Field Services, Mr. Robert Meyers, (801)-584-6135, P.O. Box 58900, M.S. 2G1, Salt Lake City, UT, 84158-0900, has submitted a Discharge Plan Renewal Application for their "32-7 CDP" compressor station located in the SW/4 SW/4, Section 34, Township 32 North, Range 7 West, NMPM, San Juan County, New Mexico. Any potential discharge at the facility will be stored in a closed top receptacle. Groundwater most likely to be affected by a spill, leak, or accidental discharge to the surface is at a depth of approximately 320 feet with a total dissolved solids concentration of approximately 1800 mg/L. The discharge plan addresses how spills, leaks, and other accidental discharges to the surface will be managed.

(GW-118) - Williams Field Services, Mr. Robert Meyers, (801)-584-6135, P.O. Box 58900, M.S. 2G1, Salt Lake City, UT, 84158-0900, has submitted a Discharge Plan Renewal Application for their "31-6#1 CDP" compressor station located in the SW/4 SW/4, Section 1, Township 30 North, Range 6 West, NMPM, Rio Arriba County, New Mexico. Any potential discharge at the facility will be stored in a closed top receptacle. Groundwater most likely to be affected by a spill, leak, or accidental discharge to the surface is at a depth of approximately 200 feet with a total dissolved solids concentration of approximately 2000 mg/L. The discharge plan addresses how spills, leaks, and other accidental discharges to the surface will be managed.

Any interested person may obtain further information from the Oil Conservation Division and may submit written comments to the Director of the Oil Conservation Division at the address given above. The discharge plan renewal applications may be viewed at the above address between 8:00 a.m. and 4:00 p.m., Monday through Friday. Prior to ruling on any proposed discharge plan or its modification, the Director of the Oil Conservation Division shall allow at least thirty (30) days after the date of publication of this notice during which comments may be submitted to him and a public hearing may be requested by any interested person. Requests for a public hearing shall set forth the reasons why a hearing should be held. A hearing will be held if the Director determines there is significant public interest.

If no public hearing is held, the Director will approve or disapprove the proposed plan renewal based on information available. If a public hearing is held, the director will approve or disapprove the proposed plan renewal based on information in the discharge plan application and information submitted at the hearing.

GIVEN under the Seal of New Mexico Oil Conservation Commission at Santa Fe, New Mexico, on this 19th day of March, 1997.

STATE OF NEW MEXICO
OIL CONSERVATION DIVISION



WILLIAM J. LEMAY, Director

S E A L

WILLIAMS FIELD SERVICES
ONE OF THE WILLIAMS COMPANIES

March 14, 1997

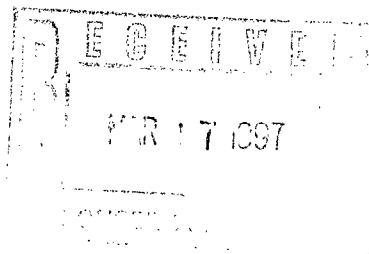
Mr. Roger Anderson
New Mexico Oil Conservation Division
2040 South Pacheco
Santa Fe, NM 87504



re: Discharge Plan Renewal: 32-7 CDP Compressor Station (GW-117)

Dear Mr. Anderson,

Enclosed, please find a check for \$50 to cover the application fee for the Discharge Plan Renewal of Williams Field Services Company's (WFS) 32-7 CDP Compressor Station. No changes have occurred at this facility since the original discharge plan was approved. The site consists of four Waukesha 7042GL compressor engines and two glycol dehydrators. WFS will continue to handle all liquid wastes in accordance with the approved OCD Discharge Plan GW-117 and this renewal.

The landowner at this location is the U.S. Bureau of Land Management (BLM) located at 1235 N. La Plata Highway, Farmington, NM 87401, phone number (505) 599-8900.

If you have any questions, please call me at (801)584-6135 or Lee Bauerle at -6999.

Sincerely,

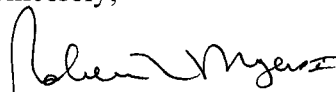
Robert L. Myers II
Environmental Specialist

enclosure

xc: Denny Fourst, NMOCD District III Office

RECEIVED

MAR 17 1997

Environmental Bureau
Oil Conservation Division

istrict I - (505) 393-6161
O. Box 1980
obbs, NM 88241-1980
istrict II - (505) 748-1283
I S. First
tesia, NM 88210
istrict III - (505) 334-6178
00 Rio Brazos Road
tec, NM 87410
istrict IV - (505) 827-7131

New Mexico
Energy Minerals and Natural Resources Department
Oil Conservation Division
2040 South Pacheco Street
Santa Fe, New Mexico 87505
(505) 827-7131

RECEIVED

MAR 17 1997

Environmental Bureau
Oil Conservation Division

Revised 12/1/9

Submit Origin
Plus 1 Copy
to Santa Fe
1 Copy to appropriate
District Office

DISCHARGE PLAN APPLICATION FOR SERVICE COMPANIES
GAS PLANTS, REFINERIES, COMPRESSOR, AND CRUDE OIL PUMP STATIONS
(Refer to the OCD Guidelines for assistance in completing the application)

☐

New

☒

Renewal

☐

Modification

1. Type: 32-7 No. 1 CDP
2. Operator: Williams Field Services Company
Address: 295 Chipeta Way, P.O. Box 58900, Salt Lake City, UT 84158-0900
Contact Person: Mr. Lee Bauerle Phone: (801)584-6999
3. Location: SW /4 SW /4 Section 34 Township 32N Range 7W
Submit large scale topographic map showing exact location.
4. Attach the name, telephone number and address of the landowner of the facility site.
5. Attach the description of the facility with a diagram indicating location of fences, pits, dikes and tanks on the facility.
6. Attach a description of all materials stored or used at the facility.
7. Attach a description of present sources of effluent and waste solids. Average quality and daily volume of waste water must be included.
8. Attach a description of current liquid and solid waste collection/treatment/disposal procedures.
9. Attach a description of proposed modifications to existing collection/treatment/disposal systems.
10. Attach a routine inspection and maintenance plan to ensure permit compliance.
11. Attach a contingency plan for reporting and clean-up of spills or releases.
12. Attach geological/hydrological information for the facility. Depth to and quality of ground water must be included.
13. Attach a facility closure plan, and other information as is necessary to demonstrate compliance with any other OCD rules, regulations and/or orders.
14. CERTIFICATION

I hereby certify that the information submitted with this application is true and correct to the best of my knowledge and belief.

NAME: H. Lee Bauerle

Title: Environmental Specialist

Signature: H. Lee Bauerle

Date: 3-14-97

ACKNOWLEDGEMENT OF RECEIPT
OF CHECK/CASH

I hereby acknowledge receipt of check No. dated 3/14/97,
or cash received on in the amount of \$ 50.00
from Williams Field Services
for 32-7 #1 CDP GW117
Submitted by: Date:
Submitted to ASD by: R. C. Anderson Date: 3/19/97
Received in ASD by: Date:
Filing Fee X New Facility Renewal
Modification Other
Organization Code 521.07 Applicable FY 97

To be deposited in the Water Quality Management Fund.
Full Payment or Annual Increment

TAC (71) 000710 000000 00/11/97 001011 00.10 011100 00.00

WILLIAMS FIELD SERVICES COMPANY 
ONE OF THE WILLIAMS COMPANIES

P. O. Box 58900
Salt Lake City, Utah 84158-0900

Chase Manhattan Bank Delaware
1201 Market Street
Wilmington DE 19801

62-26 5736-09
311

DATE	CHECK NO.	NET AMOUNT
03/14/97	<u> </u>	50.00

PAY
IFTY AND 00/100-----

TO THE
ORDER
OF

NMED-WATER QUALITY MANAGEMENT
2040 SO. PACHECO
SANTA FE NM 87505

Williams Field Services Company

VICE PRESIDENT
AUTHORIZED REPRESENTATIVE



NEW MEXICO ENERGY, MINERALS
& NATURAL RESOURCES DEPARTMENT

OIL CONSERVATION DIVISION
2040 South Pacheco Street
Santa Fe, New Mexico 87505
(505) 827-7131

December 9, 1996

CERTIFIED MAIL
RETURN RECEIPT NO. P-288-258-710

Ms. Leigh E. Gooding
Williams Field Services
P.O. Box 58900, M.S. 2G1
Salt Lake City, Utah 84158-0900

**RE: Discharge Plan GW-117 Renewal
San Juan 32-7 No. 1 CDP
San Juan County, New Mexico**

Dear Ms. Gooding:

On June 19, 1992, the groundwater discharge plan, GW-117, for the **San Juan 32-7 No. 1 CDP Compressor Station** located in the SW/4 SW/4, Section 34, Township 32 North, Range 7 West, NMPM, San Juan County, New Mexico, was approved by the Director of the New Mexico Oil Conservation Division (OCD). This discharge plan was required and submitted pursuant to Water Quality Control Commission (WQCC) regulations and was approved for a period of five years. **The approval will expire on June 19, 1997.**

If your facility continues to have potential or actual effluent or leachate discharges and you wish to continue operation, you must renew your discharge plan. **If Williams Field Services submits an application for renewal at least 120 days before the discharge plan expires (on or before February 19, 1997), then the existing approved discharge plan for the same activity shall not expire until the application for renewal has been approved or disapproved.** The OCD is reviewing discharge plan submittals and renewals carefully and the review time can extend for several weeks to months. Please indicate whether you have made, or intend to make, any changes in your system, and if so, please include these modifications in your application for renewal.

Please submit the original and one copy to the OCD Santa Fe Office and one copy to the OCD Aztec District Office. Note that the completed and signed application form must be submitted with your discharge plan renewal request. (Copies of the WQCC regulations and discharge plan application form and guidelines have been provided to Williams Field Services in the past. If you require copies of these items notify the OCD at (505)-827-7152. A complete copy of the regulations is also available on OCD's website at www.emnrd.state.nm.us/ocd.htm.)

Ms. Leigh Gooding
WFS, GW-117
December 9, 1996
Page 2

The discharge plan renewal application for the San Juan 32-7 No.1 CDP Compressor Station is subject to the WQCC Regulations 3114 discharge plan fee. Every billable facility submitting a discharge plan renewal will be assessed a fee equal to the filing fee of fifty (\$50) dollars plus a flat fee of six-hundred and ninety (\$690) dollars for Compressor Stations over 3,000 horsepower.

The fifty (\$50) dollar filing fee is to be submitted with discharge plan renewal application and is nonrefundable. The flat fee for an approved discharge plan renewal may be paid in a single payment due at the time of approval, or in equal annual installments over the duration of the discharge plan.

Please make all checks payable to: NMED-Water Quality Management and addressed to the OCD Santa Fe Office.

If you no longer have any actual or potential discharges a discharge plan is not needed, please notify this office. If you have any questions regarding this matter, please do not hesitate to contact Pat Sanchez at (505) 827-7156.

Sincerely,

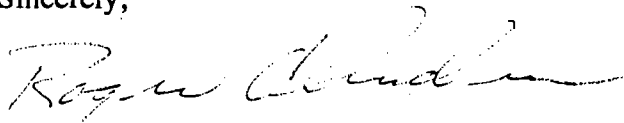

Roger C. Anderson
Environmental Bureau Chief

RCA/pws

xc: Mr. Denny Foust - Aztec OCD District Office

ACKNOWLEDGEMENT OF RECEIPT
OF CHECK/CASH

I hereby acknowledge receipt of check No. [REDACTED] dated 3/19/93,
or cash received on 3/26/93 in the amount of \$ 550.00
from Williams Field Services Company
for See attached letter

Submitted by: _____ (Facility Name) Date: _____ (DP No.)

Submitted to ASD by: Kathy Brown Date: 3/26/93

Received in ASD by: Ange M. Albre Date: 3/26/93

Filing Fee ☒ New Facility _____ Renewal _____

Modification ☒ Other _____ (specify)

Organization Code 521.07 Applicable FY 93

To be deposited in the Water Quality Management Fund.

Full Payment _____ or Annual Increment _____

WILLIAMS FIELD SERVICES COMPANY
ONE OF THE WILLIAMS COMPANIES

P. O. BOX 58900
SALT LAKE CITY, UTAH 84158-0900

CORESTATES BANK OF DELAWARE, N.A.
In cooperation with 1st Interstate Bank

62-22
311

PAY

DATE	CHECK NO.	NET AMOUNT
03/19/93	[REDACTED]	*****550.00

FIVE HUNDRED FIFTY AND 00/100 DOLLARS

TO THE
ORDER
OF

NEW MEXICO OIL CONSERVATN DIV@@
310 OIL SANTA FE TRAIL
STATE LAND OFFICE BUILDING
SANTA FE, NM

87504

WILLIAMS FIELD SERVICES COMPANY

Ronald E. Houston
ASSISTANT TREASURER
AUTHORIZED REPRESENTATIVE

NORTHWEST PIPELINE CORPORATION
ONE OF THE WILLIAMS COMPANIES

P.O. BOX 58900
SALT LAKE CITY, UTAH 84158-0900
801-583-8800
FAX: (801) 584-6483

OIL CONSERVATION DIVISION
RECEIVED

'93 MAR 24 AM 8 54

March 15, 1993

Mr. William J. LeMay, Director
State of New Mexico Oil Conservation Division
P.O. Box 2088
Santa Fe, NM 87504

Re: Payment of Discharge Plan Filing Fees

Dear Mr. LeMay:

Pursuant to you March 3, 1993 letter, I am attaching a check for \$550.00 to cover the \$50.00 filing fee for discharge plan modifications for the following facilities:

San Juan 29-6 No. 2 C.D.P.	GW-121
San Juan 29-6 No. 4 C.D.P.	GW-122
San Juan 31-6 No. 1 C.D.P.	GW-118
San Juan 32-7 No. 1 C.D.P.	GW-117
San Juan 32-8 No. 2 C.D.P.	GW-111
San Juan 32-8 No. 3 C.D.P.	GW-116
Cedar Hill Compressor Station	GW-87
Horse Canyon Compressor Station	GW-61
Middle Mesa Compressor Station	GW-64
Pump Mesa Compressor Station	GW-63
Sims Mesa Compressor Station	GW-68

I appreciate your staff's prompt review of these modifications. Please call me at (801) 584-6716 if you have any questions or need additional information.

Sincerely,

Carol Revelt

Carol Revelt
Environmental Specialist

ACKNOWLEDGEMENT OF RECEIPT
OF CHECK/CASH

I hereby acknowledge receipt of check No. [REDACTED] dated 7/24/92,
or cash received on 7/31/92 in the amount of \$ 4830.00
from Williams Field Services Company
for Carracas C.D.P. Alt. #1 GW-112
San Juan 32-8 No. 3 C.D.P.; 32-7 No. 1 C.D.P.; 31-6 No. 1 C.D.P. GW-116, GW-117, GW-118
(Facility Name) (DP No.)
Submitted by: [Signature] Date: _____
Submitted to ASD by: [Signature] Date: 7/31/92
Received in ASD by: [Signature] Date: 7/31/92

Filing Fee _____ New Facility ☒ Renewal _____

Modification _____ Other _____
(specify)

Organization Code 521.07 Applicable FY 93

To be deposited in the Water Quality Management Fund.

Full Payment ☒ or Annual Increment _____

WILLIAMS FIELD SERVICES COMPANY
ONE OF THE WILLIAMS COMPANIES
P.O. BOX 58900 SALT LAKE CITY, UTAH 84158-0900

SOVRAN BANK
WAVERLY, TENNESSEE
IN COOPERATION WITH FIRST INTERSTATE BANK OF UTAH, N.A.

87-128
641

DATE
07/24/92

CHECK NO.
00000334

NET AMOUNT
*****4,830.00

PAY
FOUR THOUSAND EIGHT HUNDRED THIRTY AND 00/100 DOLLARS

TO THE
ORDER
OF

NEW MEXICO WATER QUALITY MGMT F
NEW MEXICO OIL CONSERVATION DIV
STATE LAND OFFICE BLDG.
SANTA FE, NM

87504

WILLIAMS FIELD SERVICES COMPANY

BY Ronald E. Houston
ASSISTANT TREASURER



UNITED STATES
DEPARTMENT OF THE INTERIOR
FISH AND WILDLIFE SERVICE
Ecological Services

Suite D, 3530 Pan American Highway, NE
Albuquerque, New Mexico 87107

May 29, 1992

OIL CONSERVATION DIVISION
REC'D

1992 JUN 2 11 09 25

Mr. William J. Lemay
Director
Oil Conservation Division
P.O. Box 2088
Santa Fe, New Mexico 87504-2088

Dear Mr. Lemay:

This responds to the notice of publication dated April 29, 1992, regarding the Oil Conservation Division discharge permit applications GW-113, GW-104, GW-105, GW-112, GW-116, GW-117, and GW-118 on fish, shellfish, and wildlife resources in New Mexico.

The U.S. Fish and Wildlife Service (Service) has determined there are no wetlands or other environmentally sensitive habitats, plants, or animals that will be adversely affected by the following discharges.

GW-113 - Transwestern Pipeline Company Eunice Compressor Station located in the NW 1/4 of Section 27, T22S, R37E, Lea County, New Mexico.

GW-104 - Yates Petroleum Corporation Algerita Compressor Station located in the SE 1/4, NE 1/4 of Section 16, T20S, R24E, Eddy County, New Mexico.

GW-105 - Yates Petroleum Corporation Larue Compressor Station located in the SE 1/4, NW 1/4 of Section 3, T20S, R24E, Eddy County, New Mexico.

GW-112 - Williams Field Services C.D.P. Alt. #1 Compressor Station located in the SE 1/4, NW 1/4 of Section 34, T32N, R5W, Rio Arriba County, New Mexico.

GW-116 - Williams Field Services San Juan 32-8 No. 3 CDP Compressor Station located in the SE 1/4, NE 1/4 of Section 9, T31N, R8W, San Juan County, New Mexico.

~~GW-117~~ - Williams Field Services San Juan 32-7 No. 1 CDP Compressor Station located in the SW 1/4, SW 1/4 of Section 34, T32N, R7W, San Juan County, New Mexico.

Mr. William J. Lemay

2

GW-118 - Williams Field Services San Juan 31-6 No. 1 CDP Compressor
Station located in the SW 1/4, SW 1/4 of Section 1, T30N, R6W, Rio
Arriba County, New Mexico.

If you have any questions concerning our comments, please contact Laurie S.
Shomo at (505) 883-7877.

Sincerely,

A handwritten signature in cursive script, appearing to read "Jennifer Fowler-Propst".

Jennifer Fowler-Propst
Field Supervisor

cc:

Director, New Mexico Department of Game and Fish, Santa Fe, New Mexico
Regional Director, U.S. Fish and Wildlife Service, Fish and Wildlife
Enhancement, Albuquerque, New Mexico.

**NOTICE OF PUBLICATION
STATE OF NEW MEXICO
ENERGY, MINERALS AND
NATURAL RESOURCES
DEPARTMENT**

OIL CONSERVATION DIVISION
Notice is hereby given that pursuant to New Mexico Water Quality Control Commission Regulations, the following discharge plan renewal applications have been submitted to the Director of the Oil Conservation Division, State Land Office Building, P.O. Box 2088, Santa Fe, New Mexico 87504-2088, Telephone (505) 827-5800:

(GW-113) - Transwestern Pipeline Company, Larry Campbell, Compliance Environmentalist, P.O. Box 1717, Roswell, New Mexico 88202-1717, has submitted a discharge plan application for their Eunice Compressor Station located in the NW/4, Section 27, Township 22 South, Range 37 East, NMPM, Lea County, New Mexico. Approximately 50 gallons per day of washdown water with a total dissolved solids concentration of approximately 1500 mg/l. The discharge plan addresses how spills, leaks, and other accidental discharges to the surface will be managed.

(GW-104) - Yates Petroleum Corporation, Chuck Morgan, Compliance Engineer, 105 South 4th Street, Artesia, New Mexico 88210, has submitted a discharge plan application for their Algorta Compressor Station located in the SE/4, NE/4, Section 16, Township 20 South, Range 24 East, NMPM, Eddy County, New Mexico. Approximately 10 gallons per day of wastewater is piped to a field tank battery prior to disposal in an OCD permitted Class II disposal well. Groundwater most likely to be affected by an accidental discharge is at a depth of approximately 250 feet with a total dissolved solids concentration of approximately 1500 mg/l. The discharge plan addresses how spills, leaks, and other accidental discharges to the surface will be managed.

(GW-105) - Yates Petroleum Corporation, Chuck Morgan, Compliance Engineer, 105 South 4th Street, Artesia, New Mexico, 88210, has submitted a discharge plan for their Larus Compressor Station located in the SE/4, NW/4, Section 3, Township 20 South, Range 24 East, NMPM, Eddy County, New Mexico. Approximately 10 gallons per day of wastewater is piped to a field tank battery prior to disposal in an OCD permitted Class II disposal well. Groundwater most likely to be affected by an accidental discharge is at a depth of approximately 250 feet with a total dissolved solids concentration of approximately 1500 mg/l. The discharge plan addresses how spills, leaks, and other accidental discharges to the surface will be managed.

(GW-112) - Williams Field Services, Robert Peacock, Project Manager, P.O. Box 58900, M.S. 10368, Salt Lake City, Utah 84158-0900, has submitted a discharge plan application for their Carrocas C.D.P. Alt. #1 Compressor Station located in the SE/4, NW/4, Section 34, Township 32 North, Range 5 West, NMPM, Rio Arriba County, New Mexico. Approximately 5 gallons per day of washdown water with a total dissolved solids concentration of approximately 1100 mg/l is stored in an above ground steel tank prior to transport to an OCD approved offsite disposal facility. Groundwater most likely to be affected by an accidental discharge is at a depth of approximately 100 feet with a total dissolved solids concentration of approximately 2000 mg/l. The discharge plan addresses how spills, leaks, and other accidental discharges to the surface will be managed.

**STATE OF NEW MEXICO
County of Bernalillo**

SS

**OIL CONSERVATION DIVISION
RECEIVED**

'92 MAY 15 AM 8

Thomas J. Smithson being duly sworn declares and says that he is National Ad-
manager of the Albuquerque Journal, and that this newspaper is duly qualified to publish legal notices or advertisements within the meaning of Section 3, Chapter 1, Session Laws of 1937, and that payment therefore has been made or assessed therefor; that the notice, a copy of which is hereto attached, was published in the regular daily edition,

for.....1.....times, the first publication being on the.....14.....

of.....May....., 1992, and the subsequent consecutive
publications on.....

Thomas J. Smithson

Sworn and subscribed to before me, a Notary Public and for the County of Bernalillo and State of New Mexico, this14..... day of.....May.....

PRICE.....\$65.10

Statement to come at end of month.

ACCOUNT NUMBER.....C 81184

CLA-22-A (R-12/92)

12-18-93

Bernadette Ortiz

(GW-113) - Transwestern Pipeline Company, Larry Campbell, Compliance Environmentalist, P.O. Box 1717, Roswell, New Mexico 88202-1717, has submitted a discharge plan application for their Eunice Compressor Station located in the NW/4, Section 27, Township 22 South, Range 37 East, NMPM, Lea County, New Mexico. Approximately 50 gallons per day of washdown water with a total dissolved solids concentration of approximately 1500 mg/l is stored in an above ground steel tank prior to transport to an OCD approved offsite disposal facility. Groundwater most likely to be affected by an accidental discharge is at a depth of approximately 250 feet with a total dissolved solids concentration of approximately 2000 mg/l. The discharge plan addresses how spills, leaks, and other accidental discharges to the surface will be managed.

(GW-117) - Williams Field Services, Robert Peacock, Project Manager, P.O. Box 58900, M.S. 10368, Salt Lake City, Utah 84158-0900, has submitted a discharge plan application for their San Juan 32-1 No. 1 CDP Compressor Station located in the SW/4 SW/4, Section 34, Township 34 North, Range 6 West, NMPM, San Juan County, New Mexico. Approximately 5 gallons per day of washdown water with a total dissolved solids concentration of approximately 1100 mg/l is stored in an above ground steel tank prior to transport to an OCD approved offsite disposal facility. Groundwater most likely to be affected by an accidental discharge is at a depth of approximately 320 feet with a total dissolved solids concentration of approximately 1800 mg/l. The discharge plan addresses how spills, leaks, and other accidental discharges to the surface will be managed.

(GW-118) - Williams Field Services, Robert Peacock, Project Manager, P.O. Box 58900, M.S. 10368, Salt Lake City, Utah 84158-0900, has submitted a discharge plan application for their San Juan 31-6 No. 1 CDP Compressor Station located in the SW/4 SW/4, Section 1, Township 30 North, Range 6 West, NMPM, Rio Arriba County, New Mexico. Approximately 5 gallons per day of washdown water with a total dissolved solids concentration of approximately 1100 mg/l is stored in an above ground steel tank prior to transport to an OCD approved offsite disposal facility. Groundwater most likely to be affected by an accidental discharge is at a depth of approximately 200 feet with a total dissolved solids concentration of approximately 2000 mg/l. The discharge plan addresses how spills, leaks, and other accidental discharges to the surface will be managed.

Any interested person may obtain further information from the Oil Conservation Division and may submit written comments to the Director of the Oil Conservation Division at the address given above. The discharge plan application may be viewed at the above address between 8:00 a.m. and 4:00 p.m., Monday through Friday. Prior to ruling on any proposed discharge plan or its modification, the Director of the Oil Conservation Division shall allow at least thirty (30) days after the date of publication of this notice during which comments may be submitted to him and public hearing may be requested by any interested person. Requests for public hearing shall set forth the reasons why a hearing should be held. A hearing will be held if the Director determines there is significant public interest.

If no public hearing is held, the Director will approve or disapprove the proposed plan based on information available. If a public hearing is held, the director will approve or disapprove the proposed plan based on information in the plan and information submitted at the hearing.

GIVEN under the Seal of New Mexico Oil Conservation Commission at Santa Fe, New Mexico, on this 29th day of April, 1992.

STATE OF NEW MEXICO
OIL CONSERVATION DIVISION
WILLIAM J. LEMAY, Director
Journal: May 14, 1992

AFFIDAVIT OF PUBLICATION

No. 29437

STATE OF NEW MEXICO,
County of San Juan:

CHRISTINE HILL being duly sworn, says: "That she is the NATIONAL AD MANAGER of The Farmington Daily Times, a daily newspaper of general circulation published in English in Farmington, said county and state, and that the hereto attached LEGAL NOTICE

was published in a regular and entire issue of the said Farmington Daily Times, a daily newspaper duly qualified for the purpose within the meaning of Chapter 167 of the 1937 Session Laws of the State of New Mexico for ONE consecutive (days) (//////) on the same day as follows:

First Publication WEDNESDAY, MAY 6, 1992

Second Publication _____

Third Publication _____

Fourth Publication _____

and the cost of publication was \$ 68.56

Christine Hill
Subscribed and sworn to before me this 15th day of MAY, 1992.

Connie Andrae
Notary Public, San Juan County,
New Mexico

My Comm expires: July 3, 1993

COPY OF PUBLICATI

NOTICE OF PUBLICATION
STATE OF NEW MEXICO
ENERGY, MINERALS AND NATURAL RESOURCES DEPARTMENT
OIL CONSERVATION DIVISION

Notice is hereby given that pursuant to New Mexico Water Quality Control Commission Regulations, the following discharge plan applications have been submitted to the Director of the Oil Conservation Division, State Land Office Building, P.O. Box 2088, Santa Fe, New Mexico 87504-2088, Telephone (505) 827-5800:

(GW-112) - Williams Field Services, Robert Peacock, Project Manager, P.O. Box 58900 M.S. 10368, Salt Lake City, Utah 84158-0900, has submitted a discharge plan application for their Carracas C.D. Pt. Alt. #1 Compressor Station located in the SE/4 NW/4, Section 34, Township 32 North, Range 5 West, NMPM, Rio Arriba County, New Mexico. Approximately 5 gallons per day of washdown water with a total dissolved solids concentration of approximately 1100 mg/l is stored in an above ground steel tank prior to transport to an OCD approved offsite disposal facility. Groundwater most likely to be affected by an accidental discharge is at a depth of approximately 100 feet with a total dissolved solids concentration of approximately 2000 mg/l. The discharge plan addresses how spills, leaks, and other accidental discharges to the surface will be managed.

(GW-116) - Williams Field Services, Robert Peacock, Project Manager, P.O. Box 58900 M.S. 10368, Salt Lake City, Utah 84158-0900, has submitted a discharge plan application for their San Juan 32-9 No. 3 CDP Compressor Station located in the SE/4 NE/4, Section 9, Township 31 North, Range 8 West, NMPM, San Juan County, New Mexico. Approximately 5 gallons per day of washdown water with a total dissolved solids concentration of approximately 1100 mg/l is stored in an above ground steel tank prior to transport to an OCD approved offsite disposal facility. Groundwater most likely to be affected by an accidental discharge is at a depth of approximately 200 feet with a total dissolved solids concentration of approximately 2000 mg/l. The discharge plan addresses how spills, leaks, and other accidental discharges to the surface will be managed.

(GW-117) - Williams Field Services, Robert Peacock, Project Manager, P.O. Box 58900 M.S. 10368, Salt Lake City, Utah 84158-0900, has submitted a discharge plan application for their San Juan 32-7 No. 1 CDP Compressor Station located in the SW/4 SW/4, Section 34, Township 32 North, Range 7 West, NMPM, San Juan County, New Mexico. Approximately 5 gallons per day of washdown water with a total dissolved solids concentration of approximately 1100 mg/l is stored in an above ground steel tank prior to transport to an OCD approved offsite disposal facility. Groundwater most likely to be affected by an accidental discharge is at a depth of approximately 320 feet with a total dissolved solids concentration of approximately 1800 mg/l. The discharge plan addresses how spills, leaks, and other accidental discharges to the surface will be managed.

(GW-118) - Williams Field Services, Robert Peacock, Project Manager, P.O. Box 58900 M.S. 10368, Salt Lake City, Utah 84158-0900, has submitted a discharge plan application for their San Juan 31-6 No. 1 CDP Compressor Station located in the SW/4 SW/4, Section 1, Township 30 North, Range 6 West, NMPM, Rio Arriba County, New Mexico. Approximately 5 gallons per day of washdown water with a total dissolved solids concentration of approximately 1100 mg/l is stored in an above ground steel tank prior to transport to an OCD approved offsite disposal facility. Groundwater most likely to be affected by an accidental discharge is at a depth of approximately 200 feet with a total dissolved solids concentration of approximately 2000 mg/l. The discharge plan addresses how spills, leaks, and other accidental discharges to the surface will be managed.

Any interested person may obtain further information from the Oil Conservation Division and may submit written comments to the Director of the Oil Conservation Division at the address given above. The discharge plan application may be viewed at the above address between 8:00 a.m. and 4:00 p.m., Monday through Friday. Prior to ruling on any proposed discharge plan or its modification, the Director of the Oil Conservation Division shall allow at least thirty (30) days after the date of publication of this notice during which comments may be submitted to him and public hearing may be requested by any interested person. Requests for public hearing shall set forth the reasons why a hearing should be held. A hearing will be held if the Director determines there is significant public interest.

If no public hearing is held, the Director will approve or disapprove the proposed plan based on information available. If a public hearing is held, the director will approve or disapprove the proposed plan based on information in the plan and information submitted at the hearing.

GIVEN under the Seal of New Mexico Oil Conservation Commission at Santa Fe, New Mexico, on this 29th day of April, 1992.

STATE OF NEW MEXICO
OIL CONSERVATION DIVISION
WILLIAM J. LEMAY, Director

SEAL OF THE STATE OF NEW MEXICO
Legal No. 29437 published in the Farmington Daily Times, Farmington, New Mexico on Wednesday, May 6, 1992.

charges to the surface will be managed.

(GW-117) — Williams Field Services, Robert Peacock, Project Manager, P. O. Box 58900, M.S. 10368, Salt Lake City, Utah 84158-0900, has submitted a discharge plan application for their San Juan 32-7 No. 1 CDP Compressor Station located in the SW/4 NW/4, Section 34, Township 32 North, Range 7 West, NMPM, San Juan County, New Mexico. Approximately 5 gallons per day of washdown water with a total dissolved solids concentration of approximately 1100 mg/l is stored in an above ground steel tank prior to transport to an OCD approved offsite disposal facility. Groundwater most likely to be affected by an accidental discharge is at a depth of approximately 320 feet with a total dissolved solids concentration of approximately 1800 mg/l. The discharge plan addresses how spills, leaks, and other accidental discharges to the surface will be managed.

(GW-118) — Williams Field Services, Robert Peacock, Project Manager, P. O. Box 58900, M.S. 10368, Salt Lake City, Utah 84158-0900, has submitted a discharge plan application for their San Juan 31-6 No. 1 CDP Compressor Station located in the SW/4 SW/4, Section 1, Township 30 North, Range 6 West, NMPM, Rio Arriba County, New Mexico. Approximately 5 gallons per day of washdown water with a total dissolved solids concentration of approximately 1100 mg/l is stored in an above ground steel tank prior to transport to an OCD approved offsite disposal facility. Groundwater most likely to be affected by an accidental discharge is at a depth of approximately 200 feet with a total dissolved solids concentration of approximately 2000 mg/l. The discharge plan addresses how spills, leaks, and other accidental discharges to the surface will be managed.

Any interested person may obtain further information from the Oil Conservation Division and may submit written comments to the Director of the Oil Conservation Division at the address given above. The discharge plan application may be viewed at the above address between 8:00 a.m. and 4:00 p.m., Monday through Friday. Prior to ruling on any proposed discharge plan or its modification, the Director of the Oil Conservation Division shall allow at least thirty (30) days after the date of publication of this notice during which comments may be submitted to him and

managed.

NOTICE OF
PUBLICATION
STATE OF
NEW MEXICO
ENERGY, MINERALS
AND NATURAL RESOUR-
CES
DEPARTMENT OIL
CONSERVATION DIVISION
Notice is hereby given that

pursuant to New Mexico
Water Quality Control Com-
mission Regulations, the fol-
lowing discharge plan applica-
tions have been submitted to
the Director of the Oil Conser-
vation Division, State Land
Office Building, P. O. Box
2088, Santa Fe, New Mexico
87504-2088, Telephone (505)
827-5800:

(GW-112) — Williams Field
Services, Robert Peacock,
Project Manager, P. O. Box
58900, M.S. 10368, Salt Lake
City, Utah 84158-0900, has
submitted a discharge plan
application for their Carracas
C.D.P. Alt. #1 Compressor
Station located in the SE/4
NW/4, Section 34, Township
32 North, Range 5 West,
NMPM, Rio Arriba County,
New Mexico. Approximately 5
gallons per day of washdown
water with a total dissolved
solids concentration of
approximately 1100 mg/l is
stored in an above ground
steel tank prior to transport to
an OCD approved offsite dis-
posal facility. Groundwater
most likely to be affected by an
accidental discharge is at a
depth of approximately 100
feet with a total dissolved soli-
ds concentration of approxi-
mately 2000 mg/l. The dis-
charge plan addresses how
spills, leaks, and other acci-
dental discharges to the sur-
face will be managed.

(GW-116) — Williams Field
Services, Robert Peacock,
Project Manager, P. O. Box
58900, M.S. 10368, Salt Lake
City, Utah 84158-0900, has
submitted a discharge plan
application for their San Juan
32-8 No. 3 CDP Compressor
Station located in the SE/4
NW/4, Section 9, Township 31
North, Range 8 West, NMPM,
San Juan County, New Mex-
ico. Approximately 5 gallons
per day of washdown water
with a total dissolved solids
concentration of approximate-
ly 1100 mg/l is stored in an
above ground steel tank prior
to transport to an OCD
approved offsite disposal facili-
ty. Groundwater most likely to
be affected by an accidental
discharge is at a depth of
approximately 200 feet with a
total dissolved solids concen-
tration of approximately
mg/l. The discharge

addresses how spills, leaks,
and other accidental dis-
charges to the surface will be
managed.

(GW-117) — Williams Field
Services, Robert Peacock,
Project Manager, P. O. Box
58900, M.S. 10368, Salt Lake

Affidavit of Publication

STATE OF NEW MEXICO
County of Rio Arriba

OIL CONSERVATION
RECEIVED
92 MAY 11 AM

I, Robert Trapp, being first duly sworn, declare and say that I am the Pub-
lisher of the Rio Grande Sun, a weekly newspaper, published in the English lan-
guage, and having a general circulation in the City of Espanola and County of
Rio Arriba, State of New Mexico, and being a newspaper duly qualified to pub-
lish legal notices and advertisements under the provisions of Chapter 167 of the
Session Laws of 1937; that the publication, a copy of which is hereto attached,

was published in said paper once each week for consecutive weeks, and
on the same day of each week in the regular issue of the paper during the time
of publication, and that the notice was published in the newspaper proper, and

not in any supplement, the first publication being on the day of

..... May 19 92 and the last publication on the day

of May 19 92; that payment for said advertisement has
been (duly made), or (assessed as court costs); that the undersigned has person-
al knowledge of the matters and things set forth in this affidavit.

Robert Trapp
Publisher

Subscribed and sworn to before me this day of

May A.D., 19 92

Ruth S. Trapp
Notary Public

My Commission expires

5-17-93

Affidavit of Publication

No. 13940

STATE OF NEW MEXICO,

County of Eddy:

Gary D. Scott being duly

sworn, says: That he is the Publisher of The Artesia Daily Press, a daily newspaper of general circulation, published in English at Artesia, said county and state, and that the hereto attached Legal Notice

was published in a regular and entire issue of the said Artesia Daily Press, a daily newspaper duly qualified for that purpose within the meaning of Chapter 167 of the 1937 Session Laws of

the state of New Mexico for 1 consecutive weeks on the same day as follows:

First Publication May 7, 1992

Second Publication _____

Third Publication _____

Fourth Publication _____

Subscribed and sworn to before me this 7th day of May 19 92

Notary Public, Eddy County, New Mexico

My Commission expires September 23, 1996

LEGAL NOTICE

NOTICE OF PUBLICATION STATE OF NEW MEXICO ENERGY, MINERALS AND NATURAL RESOURCES DEPARTMENT OIL CONSERVATION DIVISION

Notice is hereby given that pursuant to New Mexico Water Quality Control Commission Regulations, the following discharge plan applications have been submitted to the Director of the Oil Conservation Division, State Land Office Building, P.O. Box 2088, Santa Fe, New Mexico 87504-2088, Telephone (505) 827-5800:

(GW-113) - Transwestern Pipeline Company, Larry Campbell, Compliance Environmentalist, P.O. Box 1717, Roswell, New Mexico, 88202-1717, has submitted a discharge plan application for their Eunice Compressor Station located in the NW/4, Section 27, Township 22 South, Range 37 East, NMPM, Lea County, New Mexico. Approximately 50 gallons per day of washdown water with a total dissolved solids concentration of approximately 2100 mg/l is stored in an above ground steel tank prior to transport to an OCD approved off-site disposal facility. Groundwater most likely to be affected by an accidental discharge is at a depth of approximately 50 feet with a total dissolved solids concentration of approximately 1500 mg/l. The discharge plan addresses how spills, leaks, and other accidental discharges to the surface will be managed.

(GW-104) - Yates Petroleum Corporation, Chuck Morgan, Compliance Engineer, 105 South 4th Street, Artesia, New Mexico, 88210, has submitted a discharge plan application for their Algeria Compressor Station located in the SE/4 NE/4, Section 16, Township 20 South, Range 24 East, NMPM, Eddy County, New Mexico. Approximately 10 gallons per day of wastewater is piped to a field tank battery prior to disposal in an OCD permitted Class II disposal well. Groundwater most likely to be affected by an accidental discharge is at a depth of approximately 250 feet with a total dissolved solids concentration of approximately 1500 mg/l. The discharge plan addresses how spills, leaks, and other accidental discharges to the surface will be managed.

(GW-105) - Yates Petroleum Corporation, Chuck Morgan, Compliance Engineer, 105 South 4th Street, Artesia, New Mexico, 88210, has submitted a discharge plan application for their Larue Compressor Station located in the SE/4 NW/4, Section 3, Township 20 South, Range 24 East, NMPM, Eddy County, New Mexico. Approximately 10 gallons per day of wastewater is piped to a field tank battery prior to disposal in an OCD permitted Class II disposal well. Groundwater most likely to be affected by an accidental discharge is at a depth of approximately 250 feet with a total dissolved solids concentration of approximately 1500 mg/l. The discharge plan addresses how spills, leaks, and other accidental discharges to the surface will be managed.

(GW-112) - Williams Field Services, Robert Peacock, Project Manager, P.O. Box 58900, M.S. 10368, Salt Lake City, Utah 84158-0900, has submitted a discharge plan application for their Carracas C.D.P. Alt. #1 Compressor Station located in the SE/4 NE/4, Section 9, Township 31 North, Range 8 West, NMPM, San Juan County, New Mexico. Approximately 5 gallons per day of washdown water with a total dissolved solids concentration of approximately 1100 mg/l is stored in an above ground steel tank prior to transport to an OCD approved off-site disposal facility. Groundwater most likely to be affected by an accidental discharge is at a depth of approximately 200 feet with a total dissolved solids concentration of approximately 2000 mg/l. The discharge plan addresses how spills, leaks, and other accidental discharges to the surface will be managed.

Approximately 5 gallons per day of washdown water with a total dissolved solids concentration of approximately 1100 mg/l is stored in an above ground steel tank prior to transport to an OCD approved off-site disposal facility. Groundwater most likely to be affected by an accidental discharge is at a depth of approximately 100 feet with a total dissolved solids concentration of approximately 2000 mg/l. The discharge plan addresses how spills, leaks, and other accidental discharges to the surface will be managed.

(GW-116) - Williams Field Services, Robert Peacock, Project Manager, P.O. Box 58900, M.S. 10368, Salt Lake City, Utah 84158-0900, has submitted a discharge plan application for their San Juan 32-8 No. 3 CDP Compressor Station located in the SE/4 NE/4, Section 9, Township 31 North, Range 8 West, NMPM, San Juan County, New Mexico. Approximately 5 gallons per day of washdown water with a total dissolved solids concentration of approximately 1100 mg/l is stored in an above ground steel tank prior to transport to an OCD approved off-site disposal facility. Groundwater most likely to be affected by an accidental discharge is at a depth of approximately 200 feet with a total dissolved solids concentration of approximately 2000 mg/l. The discharge plan addresses how spills, leaks, and other accidental discharges to the surface will be managed.

(GW-117) - Williams Field Services, Robert Peacock, Project Manager, P.O. Box 58900, M.S. 10368, Salt Lake City, Utah 84158-0900, has submitted a discharge plan application for their San Juan 32-7 No. 1 CDP Compressor Station located in the SW/4 SW/4, Section 34, Township 32 North, Range 7 West, NMPM, San Juan County, New Mexico. Approximately 5 gallons per day of washdown water with a total dissolved solids concentration of approximately 1100 mg/l is stored in an above ground steel tank prior to transport to an OCD approved off-site disposal facility. Groundwater most likely to be affected by an accidental discharge is at a depth of approximately 320 feet with a total dissolved solids concentration of approximately 1800 mg/l. The discharge plan addresses how spills, leaks, and other accidental discharges to the surface will be managed.

(GW-118) - Williams Field Services, Robert Peacock, Project Manager, P.O. Box 58900, M.S. 10368, Salt Lake City, Utah 84158-0900, has submitted a discharge plan application for their San Juan 31-6 No. 1 CDP Compressor Station located in the SW/4 SW/4, Section 1, Township 30 North, Range 6 West, NMPM, Rio Arriba County, New Mexico. Approximately 5 gallons per day of washdown water with a total dissolved solids concentration of approximately 1100 mg/l is stored in an above ground steel tank prior to transport to an OCD approved off-site disposal facility. Groundwater most likely to be affected by an accidental discharge is at a depth of approximately 200 feet with a total dissolved solids concentration of approximately 2000 mg/l. The discharge plan addresses how spills, leaks, and other accidental discharges to the surface will be managed.

Any interested person may obtain further information from

the address given above. The discharge plan application may be viewed at the above address between 8:00 a.m. and 4:00 p.m., Monday through Friday. Prior to ruling on any proposed discharge plan or its modification, the Director of the Oil Conservation Division shall allow at least thirty (30) days after the date of publication of this notice during which comments may be submitted to him and public hearing may be requested by any interested person. Requests for public hearing shall set forth the reasons why a hearing should be held. A hearing will be held if the Director determines there is significant public interest.

If no public hearing is held, the Director will approve or disapprove the proposed plan based on information available. If a public hearing is held, the director will approve or disapprove the proposed plan based on information in the plan and information submitted at the hearing.

GIVEN under the Seal of New Mexico Oil Conservation Commission at Santa Fe, New Mexico, on this 29th day of April, 1992.

STATE OF NEW MEXICO
OIL CONSERVATION
DIVISION

William J. LeMay
WILLIAM J. LEMAY,
Director

SEAL
Published in the Artesia Daily Press, Artesia, N.M. May 7, 1992.

Legal 13940

NOTICE OF PUBLICATION

STATE OF NEW MEXICO
ENERGY, MINERALS AND NATURAL RESOURCES DEPARTMENT
OIL CONSERVATION DIVISION

Notice is hereby given that pursuant to New Mexico Water Quality Control Commission Regulations, the following discharge plan applications have been submitted to the Director of the Oil Conservation Division, State Land Office Building, P.O. Box 2088, Santa Fe, New Mexico 87504-2088, Telephone (505) 827-5800:

(GW-113) - Transwestern Pipeline Company, Larry Campbell, Compliance Environmentalist, P.O. Box 1717, Roswell, New Mexico, 88202-1717, has submitted a discharge plan application for their Eunice Compressor Station located in the NW/4, Section 27, Township 22 South, Range 37 East, NMPM, Lea County, New Mexico. Approximately 50 gallons per day of washdown water with a total dissolved solids concentration of approximately 2100 mg/l is stored in an above ground steel tank prior to transport to an OCD approved off-site disposal facility. Groundwater most likely to be affected by an accidental discharge is at a depth of approximately 50 feet with a total dissolved solids concentration of approximately 1500 mg/l. The discharge plan addresses how spills, leaks, and other accidental discharges to the surface will be managed.

(GW-104) - Yates Petroleum Corporation, Chuck Morgan, Compliance Engineer, 105 South 4th Street, Artesia, New Mexico, 88210, has submitted a discharge plan application for their Algerita Compressor Station located in the SE/4 NE/4, Section 16, Township 20 South, Range 24 East, NMPM, Eddy County, New Mexico. Approximately 10 gallons per day of wastewater is piped to a field tank battery prior to disposal in an OCD permitted Class II disposal well. Groundwater most likely to be affected by an accidental discharge is at a depth of approximately 250 feet with a total dissolved solids concentration of approximately 1500 mg/l. The discharge plan addresses how spills, leaks, and other accidental discharges to the surface will be managed.

(GW-105) - Yates Petroleum Corporation, Chuck Morgan, Compliance Engineer, 105 South 4th Street, Artesia, New Mexico, 88210, has submitted a discharge plan application for their Larue Compressor Station located in the SE/4 NW/4, Section 3, Township 20 South, Range 24 East, NMPM, Eddy County, New Mexico. Approximately 10 gallons per day of wastewater is piped to a field tank battery prior to disposal in an OCD permitted Class II disposal well. Groundwater most likely to be affected by an accidental discharge is at a depth of approximately 250 feet with a total dissolved solids concentration of approximately 1500 mg/l. The discharge plan addresses how spills, leaks, and other accidental discharges

to the surface will be managed.

(GW-112) - Williams Field Services, Robert Peacock, Project Manager, P.O. Box 58900, M.S. 10368, Salt Lake City, Utah 84158-0900, has submitted a discharge plan application for their Carracas C.D.P. Alt. #1 Compressor Station located in the SE/4 NW/4, Section 34, Township 32 North, Range 5 West, NMPM, Rio Arriba County, New Mexico. Approximately 5 gallons per day of washdown water with a total dissolved solids concentration of approximately 1100 mg/l is stored in an above ground steel tank prior to transport to an OCD approved off-site disposal facility. Groundwater most likely to be affected by an accidental discharge is at a depth of approximately 100 feet with a total dissolved solids concentration of approximately 2000 mg/l. The discharge plan addresses how spills, leaks, and other accidental discharges to the surface will be managed.

(GW-116) - Williams Field Services, Robert Peacock, Project Manager, P.O. Box 58900, M.S. 10368, Salt Lake City, Utah 84158-0900, has submitted a discharge plan application for their San Juan 32-8 No. 3 CDP Compressor Station located in the SE/4 NE/4, Section 9, Township 31 North, Range 8 West, NMPM, San Juan County, New Mexico. Approximately 5 gallons per day of washdown water with a total dissolved solids concentration of approximately 1100 mg/l is stored in an above ground steel tank prior to transport to an OCD approved off-site disposal facility. Groundwater most likely to be affected by an accidental discharge is at a depth of approximately 200 feet with a total dissolved solids concentration of approximately 2000 mg/l. The discharge plan addresses how spills, leaks, and other accidental discharges to the surface will be managed.

(GW-117) - Williams Field Services, Robert Peacock, Project Manager, P.O. Box 58900, M.S. 10368, Salt Lake City, Utah 84158-0900, has submitted a discharge plan application for their San Juan 32-7 No. 1 CDP Compressor Station located in the SW/4 SW/4, Section 34, Township 32 North, Range 7 West, NMPM, San Juan County, New Mexico. Approximately 5 gallons per day of washdown water with a total dissolved solids concentration of approximately 1100 mg/l is stored in an above ground steel tank prior to transport to an OCD approved off-site disposal facility. Groundwater most likely to be affected by an accidental discharge is at a depth of approximately 320 feet with a total dissolved solids concentration of approximately 1800 mg/l. The discharge plan addresses how spills, leaks, and other accidental discharges to the surface will be managed.

(GW-118) - Williams Field Services, Robert Peacock, Project Manager, P.O. Box 58900, M.S. 10368, Salt Lake City, Utah 84158-0900, has submitted a discharge plan application for their San Juan 31-6 No. 1 CDP Compressor Station located in

the SW/4 SW/4, Section 1, Township 30 North, Range 6 West, NMPM, Rio Arriba County, New Mexico. Approximately 5 gallons per day of washdown water with a total dissolved solids concentration of approximately 1100 mg/l is stored in an above ground steel tank prior to transport to an OCD approved off-site disposal facility. Groundwater most likely to be affected by an accidental discharge is at a depth of approximately 200 feet with a total dissolved solids concentration of approximately 2000 mg/l. The discharge plan addresses how spills, leaks, and other accidental discharges to the surface will be managed.

Any interested person may obtain further information from the Oil Conservation Division and may submit written comments to the Director of the Oil Conservation Division at the address given above. The discharge plan application may be viewed at the above address between 8:00 a.m. and 4:00 p.m., Monday through Friday. Prior to ruling on any proposed discharge plan or its modification, the Director of the Oil Conservation Division shall allow at least thirty (30) days after the date of publication of this notice during which comments may be submitted to him and public hearing may be requested by any interested person. Requests for public hearing shall set forth the reasons why a hearing should be held., A hearing will be held if the Director determines there is significant public interest.

If no public hearing is held, the Director will approve or disapprove the proposed plan based on information available. If a public hearing is held, the director will approve or disapprove the proposed plan based on information in the plan and information submitted at the hearing.

GIVEN under the Seal of New Mexico Oil Conservation Commission at Santa Fe, New Mexico, on this 29th day of April, 1992.

STATE OF NEW MEXICO
OIL CONSERVATION DIVISION

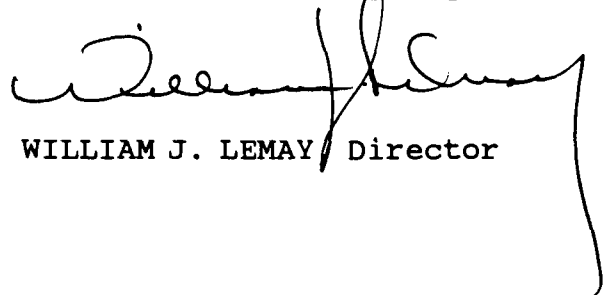

WILLIAM J. LEMAY, Director

S E A L

ACKNOWLEDGEMENT OF RECEIPT
OF CHECK/CASH

I hereby acknowledge receipt of check No. [REDACTED] dated 4/10/92
or cash received on 4/27/92 in the amount of \$ 50.00
from Williams Field Services
for San Juan 32-7 No 1 CDP GW-117
(Facility Name) Submitted by: Roger C. Chauden (DP No.) Date: 4/27/92
Submitted to ASD by: _____ Date: _____
Received in ASD by: Shirley C. Morley Date: 4/27/92
Filing Fee ☒ New Facility _____ Renewal _____
Modification _____ Other _____
(specify)

Organization Code 521.07 Applicable FY 80

To be deposited in the Water Quality Management Fund.

Full Payment _____ or Annual Increment _____

WILLIAMS FIELD SERVICES COMPANY

ONE OF THE WILLIAMS COMPANIES

P.O. BOX 58900 SALT LAKE CITY, UTAH 84158-0900

SOVRAN BANK

WAVERLY, TENNESSEE

IN COOPERATION WITH FIRST INTERSTATE BANK OF UTAH, N.A.

87-128
641

DATE
04/10/92

CHECK NO.
[REDACTED]

NET AMOUNT
*****50.00

PAY
FIFTY AND 00/100 DOLLARS

TO THE
ORDER
OF

NEW MEXICO WATER QUALITY MGMT F
NEW MEXICO OIL CONSERVATION DIV
STATE LAND OFFICE BLDG.
SANTA FE, NM

WILLIAMS FIELD SERVICES COMPANY

BY

AUTHORIZED REPRESENTATIVE

87504

RECEIVED

APR 27 1992

OIL CONSERVATION DIV.
SANTA FE

DISCHARGE PLAN

San Juan 32-7 No. 1 C.D.P.

Williams Field Services Company

April, 1992

1.0 GENERAL INFORMATION

1.1 Legally Responsible Party

Williams Field Services
San Juan 32-7 No. 1 C.D.P.
P.O. Box 58900, M.S. 10368
Salt Lake City, Utah 84158-0900
(801) 584-6716

Contact Person

Carol Revelt
Environmental Specialist
(801) 584-6716
Address, Same as Above

1.2 Location of Discharge

The San Juan 32-7 No. 1 C.D.P. is located in the SW SW of Section 34, Township 32 North, Range 7 West, San Juan County. A vicinity map is attached (Burnt Mesa, New Mexico) as Exhibit 1. A site plan is provided as Exhibit 2. The cleared site for this Compressor Station is approximately 3.22 acres. The site boundary survey is provided in Figure 1.

1.3 Type of Natural Gas Operation

The San Juan 32-7 No. 1 C.D.P. will provide metering, compression, and dehydration services to various producers for the gathering of coal seam methane gas (Fruitland Coal Formation) on a contract basis for ultimate delivery through the WFS Milagro Plant (CO₂ removal) near Bloomfield, New Mexico.

Four (4) 895 horse power (site rated), skid mounted, self contained, natural gas fired lean-burn compressor units and two (2) skid mounted, self contained glycol dehydrators are currently planned for this site.

This facility is classified as a field compressor station; there will be no formal office or other support facilities not essential to field compression.

1.4 Affirmation

I hereby certify that I am familiar with the information contained in and submitted with this application and that such information is true, accurate and complete to the best of my knowledge and belief.

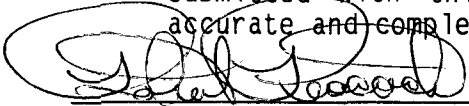

Signature

Robert Peacock

Name

April 24, 1992

Date

Project Manager

Title

A BOUNDARY SURVEY FOR
WILLIAMS FIELD SERVICES
SAN JUAN 32-7 NO. 1 C.D.P.
SW/4 SEC.34, T.32 N., R.7 W., N.M.P.M.,
SAN JUAN COUNTY, NEW MEXICO

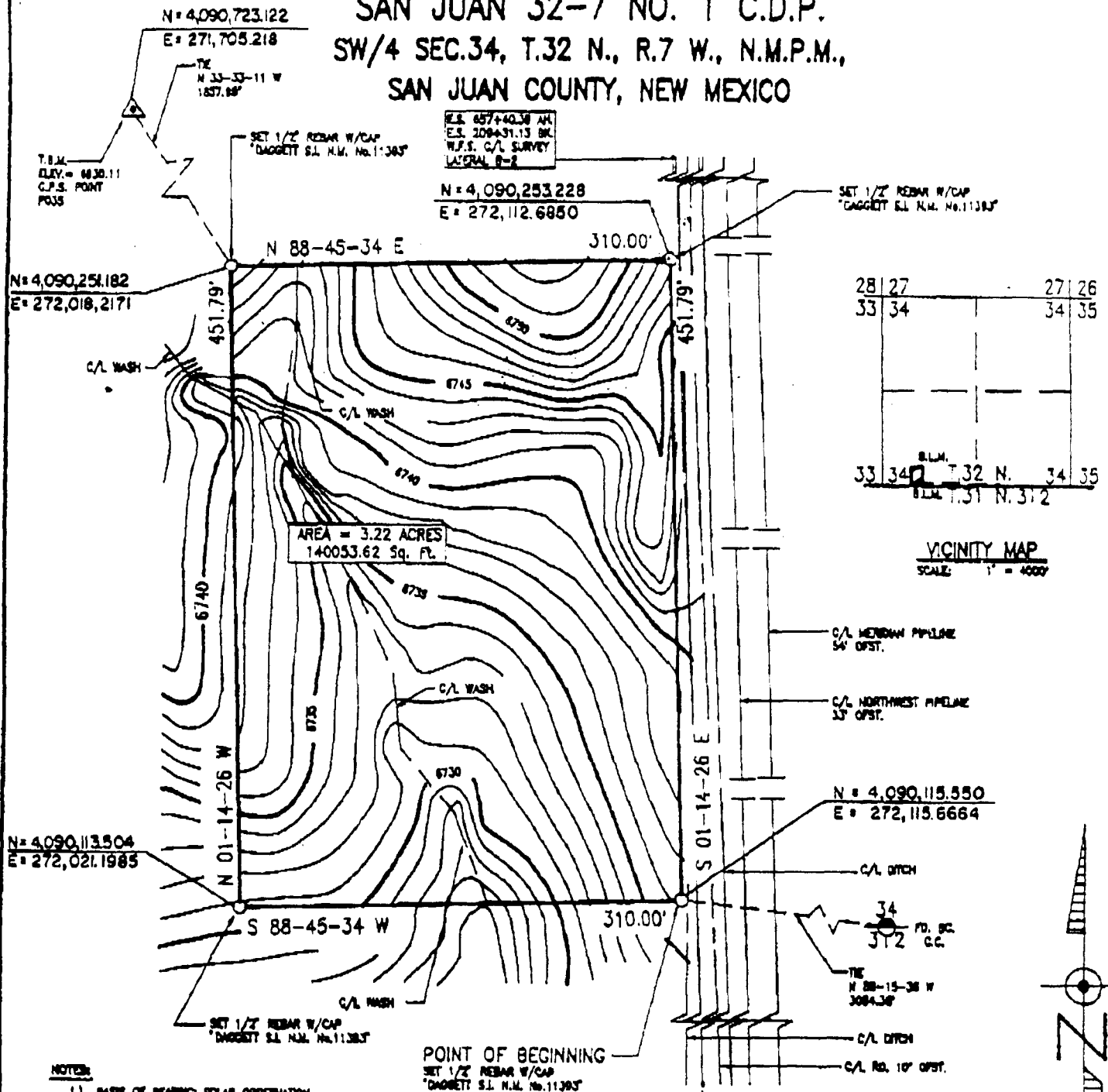

NOTES

- 1) BASES OF BEARING: SOLAR OBSERVATION
- 2) BASES OF ELEVATION: D.S.L. C.P.S. ELEV. POINT
 PO33 (SET 1/2 REBAR W/ALUM CAP)
 ELEV. = 6630.11' (N.G.S. DATUM)
- 3) 0 = 1/2 REBAR W/CAP "DAGGETT S.L. N.M. No. 11393"
- 4) AREA = 140053.62 SQ. FT. = 3.22 ACRES
- 5) COORDINATE SYSTEM: NAD 83 UTM. ZONE 19
- 6) HORIZONTAL COORDINATES ARE IN METERS

DATE: 9/23/91

I, HENRY M. BROADBENT JR., A DULY QUALIFIED LAND SURVEYOR LICENSED UNDER THE LAWS OF THE STATE OF NEW MEXICO, DO HEREBY CERTIFY THAT THIS PLAT CORRECTLY REPRESENTS A SURVEY MADE BY ME OR UNDER MY DIRECT SUPERVISION AND THAT THIS SURVEY MEETS THE AMENDED MINIMUM STANDARDS FOR LAND SURVEYS IN NEW MEXICO.

U.T.M. Q.V. S-B-B1
 REVISION REV. BY DATE

DAGGETT SURVEYING, INC.
 P.O. BOX NO.2789
 FARMINGTON, NEW MEXICO 87401
 (505) 326-1772
 REGISTERED LAND SURVEYOR
 NEW MEXICO No. 11393

DRAWN BY: D.H. R.O.W. / NW164

FIGURE 1

2.0 GENERAL PROCESSES

2.1 Process Fluids

Table 1 lists the sources and planned disposition of liquid waste process and fluids with approximations of the quantity and quality type. Material Safety Data Sheets for glycol and oil used in the equipment are provided in Appendix A. Once a sufficient amount of representative waste is generated at a typical field compressor station in the region, Williams Field Services will obtain a grab sample for chemical analysis as listed below. The samples will be collected directly at the source. Sampling and analytical techniques will conform with standard methods referenced in WQCC 107.B.

<u>Sample</u>	<u>Parameters</u>
Washdown Wastewater	TDS, pH, BETX, As, Ba, Cd, Cr, Pb, Hg, TOX.
Used Motor Oil	As, Cd, Cr, Pb, TOX, Flash Point

Additional Chemicals listed in WQCC 1-101.44 and 3-103 are not expected to be present in any process fluids or in the coal seam gas transported at the San Juan 32-7 No. 1 C.D.P.

2.2 Spill/Leak Prevention and Housekeeping Procedures

Production Operators, Incorporated (POI) will be contracted to operate and maintain the facility. The facility will be inspected several times per week at a minimum and a POI operator will be on call 24 hours per day, 7 days per week, 52 weeks per year. The facility will be remotely monitored for equipment malfunction. Production Operators must comply with Williams' spill response procedures.

Environmental Protection will be a contractual obligation as follows:

POLLUTION/HAZARDOUS WASTE. POI shall take all necessary precautions to control pollution of any kind resulting from POI's operation of the Compression Equipment. At POI's sole cost, all hazardous substances, hazardous wastes and oil will be managed to prevent contamination of property and associated surface and groundwater resources.

POI will comply with all applicable spill reporting and recordkeeping requirements of federal, state and local laws and regulations pertaining to hazardous substances, hazardous wastes and oil. POI shall be responsible for all costs related to the cleanup and disposal of contaminated material as well as personal or property damage resulting from such contamination on said property. Hazardous wastes will be properly stored and disposed of in accordance with applicable state and federal laws and regulations.

TABLE 1

Sources and Disposition of
Process Fluids

<u>Source</u>	<u>Disposition</u>	<u>Quantity</u>	<u>Quality Type</u>	<u>Additives</u>
Compressor Engines	Collected Separately in Tank	500 gal each quarter	Used Motor Oil	None
Glycol Re-generation	Collected Separately in Evaporation Standpipe	30 gpd	Distilled Water	Triethylene Glycol
Gas Inlet Separator	Collected Separately in Blowdown Tank	trace, available for upsets	High TDS Water	None
Washdown water	Collected Separately in Tank	Intermittent	Rainwater, Tapwater with Traces of Used Motor Oil & TEG	Soap
Lube Oil	Compressor Engines		Motor Oil	None

For overflow containment, the tanks on the saddle racks are underlain by concrete splash aprons equipped with retainment curbs. Fluids which collect within the curbed area drain through a pipe into a closed containment system. A drip pan will be placed beneath the catwalk adjacent to the oil filter on each compressor unit to contain spillage during maintenance activities.

Spill containment dikes around the bulk storage tanks will contain 1 1/3 volume of the largest vessel. Spill containment is also provided around the tank loading valves.

Williams' corporate policy and procedure for the controlling and reporting of Discharges or Spills of Oil or Hazardous Substances is provided in Appendix B. Significant spills and leaks will be reported to the OCD pursuant to Rule 116 using the OCD form (see Appendix B).

Surface runoff will be diverted around the site by the use of drainage ditches (see Exhibit 2). Surface runoff within the site will drain by sheet flow to the south.

All pressure vessels on site have been tested in accordance with the requirement of the ASME Boiler and Pressure Vessel Code. All interconnecting gas piping on site has been tested in accordance with the requirements of the ASME Code for Pressure Piping, B31.8 Gas Transmission and Distribution Piping Systems.

2.3 Disposal of Waste Fluids

The disposition of waste fluids is described in Table 1 of section 2.1.

Used motor oil is collected in a closed-piping system from each individual unit to a common above-ground collection tank and trucked from the site by an EPA-registered used oil marketer or recycler.

Distilled water vapor, which condenses within the steam line of the glycol regeneration process, is collected separately in a standpipe adjacent to each dehydrator. The water drains by gravity from the standpipe to a tank in a closed piping system and is trucked from the site to an NMOCD authorized disposal facility.

Washdown wastewater from engine deck plates is collected in a closed piping system directly to the wastewater storage tank and disposed of at a commercial facility authorized by the NMOCD.

Porta-pottys present at this facility will be serviced under a contract requiring proper sewage disposal in accordance with applicable laws and regulations.

3.0 Site Characteristics

A. Hydrologic Features

The San Juan 32-7 No. 1 C.D.P. is located in the SW SW of Section 34, Township 32 North, Range 7 West, San Juan County, on Burnt Mesa approximately 8 miles to the northeast of the confluence of the San Juan and Los Pinos rivers. Burnt mesa is characterized by high, irregular mesas ranging from 6,500 to 7,000 feet in elevation, dissected by numerous small canyons and broad valleys of the San Juan River and its major tributaries. Sandstones of the San Jose and Nacimiento formations cap the mesa tops but shales are exposed on the slopes. Pleistocene gravel and thin sheets of aeolian sediments occur on the mesa tops. The valley bottoms are filled with fine alluvial silts.

The site, at an elevation of approximately 6,740 feet above sea level, is located on Burnt Mesa between the Los Pinos River 2.4 miles to the west and the San Juan River arm of the Navajo Reservoir 5.5 miles to the east. The northern reach of Negro Andy Canyon is located southeast of the station site. Intermittent flow from the site will drain into an un-named canyon and subsequently into the northern reach of Negro Andy Canyon. Intermittent drainage in Negro Andy Canyon will eventually drain into Navajo Reservoir, approximately 4.5 miles south of the site. The nearest down-gradient perennial source of surface water to the site is Navajo Reservoir, at approximately 6,100 feet in elevation.

Areas of Burnt Mesa were chained and burned in the 1960's and 1970's. The dominant Pinon-Juniper woodland vegetation has been replaced by a 30% vegetation cover consisting of sagebrush, oakbrush, antelope bitterbrush and grasses with scattered areas of Pinon-Juniper woodland. Soils at the site are shallow silty clay loams of the Travesill-Weska unit and vegetation on the site consists of sagebrush, mountain mahogany, Mormon tea, scattered Pinon and Juniper trees and grasses with approximately 30% cover. Approximately 50% of the site has been disturbed by previous construction. The site is bordered by a Pinon and Juniper woodland.

A review of the available hydrologic data¹ for this area revealed that the closest documented source of ground water down-gradient of this site is located in the alluvial deposits of Negro Andy Canyon more than 300 vertical feet below the site. Ground water within these alluvial deposits flows south toward Navajo Reservoir and is expected to have a total dissolved solids concentration of approximately 2,000 mg/l. Records from the New Mexico State Engineers office in Albuquerque indicate that in 1982 the U.S. Bureau of Land Management (BLM) drilled a stock watering well in Section 34, T 32 N, R 7 W, within one mile of the 31-7 No. 1 C.D.P. The BLM well was drilled to a depth of 800 feet below ground surface and was dry.

B. Flood Protection

After final excavation and grading are complete, surface water runoff from the area surrounding the site will be diverted south into the natural wash at the south of the site.

¹ Klausning, R.L. and G.E. Welder, "Availability of Hydrologic Data in San Juan County, New Mexico:", U.S.G.S. Open-File Report 84-608, 1984.

Lyford, F.P., "Ground Water in the San Juan Basin, New Mexico and Colorado", U.S.G.S. Water-Resource Investigations 79-73, May, 1979.

Stone, W.J., F.P. Lyford, P.F. Frenzel, N.H. Mizel, E.P. Padgett, "Hydrogeology and Water Resources of San Juan Basin, New Mexico", Hydrologic Report 6, New Mexico Bureau of Mines & Mineral Resources, 1983.

EXHIBIT "A"
MATERIAL SAFETY DATA SHEETS

MOBIL OIL CORPORATION MATERIAL SAFETY DATA BULLETIN

REVISED: 12/08/89

***** I. PRODUCT IDENTIFICATION *****
MOBIL PEGASUS 485

SUPPLIER:	HEALTH EMERGENCY TELEPHONE:
MOBIL OIL CORP.	(609) 737-4411
CHEMICAL NAMES AND SYNONYMS:	TRANSPORT EMERGENCY TELEPHONE:
PET. HYDROCARBONS AND ADDITIVES	(800) 424-9300 (CHEMTREC)
USE OR DESCRIPTION:	PRODUCT TECHNICAL INFORMATION:
INDUSTRIAL LUBRICANT	(800) 662-4525

***** II. TYPICAL CHEMICAL AND PHYSICAL PROPERTIES *****

APPEARANCE: ASTM 5.0 LIQUID	ODOR: MILD	PH: NA
VISCOSITY AT 100 F, SUS: 650.0	AT 40 C, CS: 72.0	
VISCOSITY AT 210 F, SUS: 70.0	AT 100 C, CS: 13.0	
FLASH POINT F(C): 480(249)	(ASTM D-92)	
MELTING POINT F(C): NA	POUR POINT F(C): 10(-12)	
BOILING POINT F(C): > 600(316)		
RELATIVE DENSITY, 15/4 C: 0.89	SOLUBILITY IN WATER: NEGLIGIBLE	
VAPOR PRESSURE-MM HG 20C: < .1		

NA=NOT APPLICABLE NE=NOT ESTABLISHED D=DECOMPOSES
FOR FURTHER INFORMATION, CONTACT YOUR LOCAL MARKETING OFFICE.

***** III. INGREDIENTS *****

WT PCT	EXPOSURE LIMITS	SOURCES
(APPROX)	MG/M3	PPM (AND NOTES)
POTENTIALLY HAZARDOUS INGREDIENTS:		
NONE		

OTHER INGREDIENTS:

REFINED MINERAL OILS	>90
ADDITIVES AND/OR OTHER INGREDIENTS	<10

SEE SECTION XII FOR COMPONENT REGULATORY INFORMATION.

SOURCES: A=ACGIH-TLV, A*=SUGGESTED-TLV, M=MOBIL, O=OSHA, S=SUPPLIER
NOTE: LIMITS SHOWN FOR GUIDANCE ONLY. FOLLOW APPLICABLE REGULATIONS.

***** IV. HEALTH HAZARD DATA *****

--- INCLUDES AGGRAVATED MEDICAL CONDITIONS, IF ESTABLISHED ---
EFFECTS OF OVEREXPOSURE: NOT EXPECTED TO BE A PROBLEM.

***** V. EMERGENCY AND FIRST AID PROCEDURES *****

--- FOR PRIMARY ROUTES OF ENTRY ---

EYE CONTACT: FLUSH WITH WATER.
SKIN CONTACT: WASH CONTACT AREAS WITH SOAP AND WATER.
INHALATION: NOT EXPECTED TO BE A PROBLEM.
INGESTION: NOT EXPECTED TO BE A PROBLEM. HOWEVER, IF GREATER THAN 1/2 LITER(PINT) INGESTED, IMMEDIATELY GIVE 1 TO 2 GLASSES OF WATER AND CALL A PHYSICIAN, HOSPITAL EMERGENCY ROOM OR POISON CONTROL CENTER FOR ASSISTANCE. DO NOT INDUCE VOMITING OR GIVE ANYTHING BY MOUTH TO AN UNCONSCIOUS PERSON.

***** VI. FIRE AND EXPLOSION HAZARD DATA *****

FLASH POINT F(C): 480(249) (ASTM D-92)

FLAMMABLE LIMITS. LEL: .6 UEL: 7.0

EXTINGUISHING MEDIA: CARBON DIOXIDE, FOAM, DRY CHEMICAL AND WATER FOG.

SPECIAL FIRE FIGHTING PROCEDURES: WATER OR FOAM MAY CAUSE FROTHING.

USE WATER TO KEEP FIRE EXPOSED CONTAINERS COOL. WATER SPRAY MAY BE USED TO FLUSH SPILLS AWAY FROM EXPOSURE. FOR FIRES IN ENCLOSED

AREAS, FIREFIGHTERS MUST USE SELF-CONTAINED BREATHING APPARATUS.

PREVENT RUNOFF FROM FIRE CONTROL OR DILUTION FROM ENTERING STREAMS OR DRINKING WATER SUPPLY.

UNUSUAL FIRE AND EXPLOSION HAZARDS: NONE

NFPA HAZARD ID: HEALTH: 0, FLAMMABILITY: 1, REACTIVITY: 0

***** VII. REACTIVITY DATA *****

STABILITY (THERMAL, LIGHT, ETC.): STABLE

CONDITIONS TO AVOID: EXTREME HEAT

INCOMPATIBILITY (MATERIALS TO AVOID): STRONG OXIDIZERS

HAZARDOUS DECOMPOSITION PRODUCTS: CARBON MONOXIDE.

HAZARDOUS POLYMERIZATION: WILL NOT OCCUR

***** VIII. SPILL OR LEAK PROCEDURE *****

ENVIRONMENTAL IMPACT: REPORT SPILLS AS REQUIRED TO APPROPRIATE

AUTHORITIES. U. S. COAST GUARD REGULATIONS REQUIRE IMMEDIATE

REPORTING OF SPILLS THAT COULD REACH ANY WATERWAY INCLUDING

INTERMITTENT DRY CREEKS. REPORT SPILL TO COAST GUARD TOLL FREE

NUMBER 800-424-8802.

PROCEDURES IF MATERIAL IS RELEASED OR SPILLED: ADSORB ON FIRE RETARDANT

TREATED SAWDUST, DIATOMACEOUS EARTH, ETC. SHOVEL UP AND DISPOSE OF

AT AN APPROPRIATE WASTE DISPOSAL FACILITY IN ACCORDANCE WITH

CURRENT APPLICABLE LAWS AND REGULATIONS, AND PRODUCT

CHARACTERISTICS AT TIME OF DISPOSAL.

WASTE MANAGEMENT: PRODUCT IS SUITABLE FOR BURNING IN AN ENCLOSED,

CONTROLLED BURNER FOR FUEL VALUE OR DISPOSAL BY SUPERVISED

INCINERATION. SUCH BURNING MAY BE LIMITED PURSUANT TO THE RESOURCE

CONSERVATION AND RECOVERY ACT. IN ADDITION, THE PRODUCT IS

SUITABLE FOR PROCESSING BY AN APPROVED RECYCLING FACILITY OR CAN BE

DISPOSED OF AT ANY GOVERNMENT APPROVED WASTE DISPOSAL FACILITY.

USE OF THESE METHODS IS SUBJECT TO USER COMPLIANCE WITH APPLICABLE

LAWS AND REGULATIONS AND CONSIDERATION OF PRODUCT CHARACTERISTICS

AT TIME OF DISPOSAL.

***** IX. SPECIAL PROTECTION INFORMATION *****

EYE PROTECTION: NO SPECIAL EQUIPMENT REQUIRED.

SKIN PROTECTION: NO SPECIAL EQUIPMENT REQUIRED. HOWEVER, GOOD PERSONAL

HYGIENE PRACTICES SHOULD ALWAYS BE FOLLOWED.

RESPIRATORY PROTECTION: NO SPECIAL REQUIREMENTS UNDER ORDINARY

CONDITIONS OF USE AND WITH ADEQUATE VENTILATION.

VENTILATION: NO SPECIAL REQUIREMENTS UNDER ORDINARY CONDITIONS OF USE

AND WITH ADEQUATE VENTILATION.

***** X. SPECIAL PRECAUTIONS *****

NO SPECIAL PRECAUTIONS REQUIRED.

***** XI. TOXICOLOGICAL DATA *****

---ACUTE TOXICOLOGY---

ORAL TOXICITY (RATS): LD50: > 5 G/KG SLIGHTLY TOXIC(ESTIMATED) ---

BASED ON TESTING OF SIMILAR PRODUCTS AND/OR THE COMPONENTS.

DERMAL TOXICITY (RABBITS): LD50: > 2 G/KG SLIGHTLY TOXIC(ESTIMATED) ---

BASED ON TESTING OF SIMILAR PRODUCTS AND/OR THE COMPONENTS.

INHALATION TOXICITY (RATS): NOT APPLICABLE ---HARMFUL CONCENTRATIONS OF MISTS AND/OR VAPORS ARE UNLIKELY TO BE ENCOUNTERED THROUGH ANY CUSTOMARY OR REASONABLY FORESEEABLE HANDLING, USE, OR MISUSE OF THIS PRODUCT.

EYE IRRITATION (RABBITS): EXPECTED TO BE NON-IRRITATING. ---BASED ON TESTING OF SIMILAR PRODUCTS AND/OR THE COMPONENTS.

SKIN IRRITATION (RABBITS): EXPECTED TO BE NON-IRRITATING. ---BASED ON TESTING OF SIMILAR PRODUCTS AND/OR THE COMPONENTS.

---SUBCHRONIC TOXICOLOGY (SUMMARY)---

SEVERELY SOLVENT REFINED AND SEVERELY HYDROTREATED MINERAL BASE OILS HAVE BEEN TESTED AT MOBIL ENVIRONMENTAL AND HEALTH SCIENCES LABORATORY BY DERMAL APPLICATION TO RATS 5 DAYS/WEEK FOR 90 DAYS AT DOSES SIGNIFICANTLY HIGHER THAN THOSE EXPECTED DURING NORMAL INDUSTRIAL EXPOSURE. EXTENSIVE EVALUATIONS INCLUDING MICROSCOPIC EXAMINATION OF INTERNAL ORGANS AND CLINICAL CHEMISTRY OF BODY FLUIDS, SHOWED NO ADVERSE EFFECTS.

---CHRONIC TOXICOLOGY (SUMMARY)---

THE BASE OILS IN THIS PRODUCT ARE SEVERELY SOLVENT REFINED AND/OR SEVERELY HYDROTREATED. TWO YEAR MOUSE SKIN PAINTING STUDIES OF SIMILAR OILS SHOWED NO EVIDENCE OF CARCINOGENIC EFFECTS.

***** XII. REGULATORY INFORMATION *****
GOVERNMENTAL INVENTORY STATUS: ALL COMPONENTS REGISTERED IN ACCORDANCE
WITH TSCA.

D.O.T. SHIPPING NAME: NOT APPLICABLE

D.O.T. HAZARD CLASS: NOT APPLICABLE

US OSHA HAZARD COMMUNICATION STANDARD: PRODUCT ASSESSED IN ACCORDANCE
WITH OSHA 29 CFR 1910.1200 AND DETERMINED NOT TO BE HAZARDOUS.

RCRA INFORMATION: THE UNUSED PRODUCT, IN OUR OPINION, IS NOT
SPECIFICALLY LISTED BY THE EPA AS A HAZARDOUS WASTE (40 CFR,
PART 261D); DOES NOT EXHIBIT THE HAZARDOUS CHARACTERISTICS OF
IGNITABILITY, CORROSIVITY, OR REACTIVITY, AND IS NOT FORMULATED
WITH THE METALS CITED IN THE EP TOXICITY TEST. HOWEVER, USED
PRODUCT MAY BE REGULATED.

U.S. SUPERFUND AMENDMENTS AND REAUTHORIZATION ACT (SARA) TITLE III:
THIS PRODUCT CONTAINS NO "EXTREMELY HAZARDOUS SUBSTANCES".

SARA (302) REPORTABLE HAZARD CATEGORIES: NONE

THIS PRODUCT CONTAINS NO CHEMICALS REPORTABLE UNDER
SARA (313) TOXIC RELEASE PROGRAM.

THE FOLLOWING PRODUCT INGREDIENTS ARE CITED ON THE LISTS BELOW:

CHEMICAL NAME	CAS NUMBER	LIST CITATIONS
*** NO REPORTABLE INGREDIENTS ***		

--- KEY TO LIST CITATIONS ---

1 = OSHA Z,	2 = ACGIH,	3 = IARC,	4 = NTP,	5 = NCI,
6 = EPA CARC,	7 = NFPA 49,	8 = NFPA 325M,	9 = DOT HMT,	10 = CA RTK,
11 = IL RTK,	12 = MA RTK,	13 = MN RTK,	14 = NJ RTK,	15 = MI 293,
16 = FL RTK,	17 = PA RTK,	18 = CA P65.		

--- NTP, IARC, AND OSHA INCLUDE CARCINOGENIC LISTINGS ---

NOTE: MOBIL PRODUCTS ARE NOT FORMULATED TO CONTAIN PCBS.

INFORMATION GIVEN HEREIN IS OFFERED IN GOOD FAITH AS ACCURATE, BUT
WITHOUT GUARANTEE. CONDITIONS OF USE AND SUITABILITY OF THE PRODUCT FOR
PARTICULAR USES ARE BEYOND OUR CONTROL; ALL RISKS OF USE OF THE PRODUCT
ARE THEREFORE ASSUMED BY THE USER AND WE EXPRESSLY DISCLAIM ALL
WARRANTIES OF EVERY KIND AND NATURE, INCLUDING WARRANTIES OF
MERCHANTABILITY AND FITNESS FOR A PARTICULAR PURPOSE IN RESPECT TO THE
USE OR SUITABILITY OF THE PRODUCT. NOTHING IS INTENDED AS A
RECOMMENDATION FOR USES WHICH INFRINGE VALID PATENTS OR AS EXTENDING
LICENSE UNDER VALID PATENTS. APPROPRIATE WARNINGS AND SAFE HANDLING
PROCEDURES SHOULD BE PROVIDED TO HANDLERS AND USERS.

PREPARED BY: MOBIL OIL CORPORATION

ENVIRONMENTAL AFFAIRS AND TOXICOLOGY DEPARTMENT, PRINCETON, NJ

FOR FURTHER INFORMATION, CONTACT:

MOBIL OIL CORPORATION, PRODUCT FORMULATION AND QUALITY CONTROL
3225 GALLOWES ROAD, FAIRFAX, VA 22037 (703) 849-3265

***** APPENDIX *****
FOR MOBIL USE ONLY: (FILL NO: RN1022D1001) MCN: , MHC: 1* 1* NA 0*
0*, MPPEC: , PPEC: , US83-002 APPROVE 08/23/83

Distributed by
Coastal Chemical CompanyDate Issued: 12/10/81
Supersedes: 04/10/81TEXACO
MATERIAL SAFETY DATA SHEET

NOTE: Read and understand Material Safety Data Sheet before handling or disposing of product.

1. CHEMICAL PRODUCT AND COMPANY IDENTIFICATION

MATERIAL IDENTITY

Product Code and Name:
78024 TRIETHYLENE GLYCOLChemical Name and/or Family or Description:
GlycolManufacturer's Name and Address:
Texaco Chemical Company
P.O. Box 27707 Houston, TX 77227

Telephone Numbers:

TRANSPORTATION EMERGENCY Company: (408) 727-0831

CHEMTREC: (800) 424-9300

HEALTH EMERGENCY Company: (814) 831-3400

GENERAL HAZARD ASSISTANCE (814) 838-7204

TECHNICAL INFORMATION

Fuels: (814) 838-7336; Lubricants/Antifreezes: (814) 838-7509
Chemicals: (812) 458-8542

2. COMPOSITION/INFORMATION ON INGREDIENTS

Product and/or Component(s) Carcinogenic According to: OSHA IARC NTP OTHER NONE
- - - - X

Composition:

Chemical/Common Name	CAS No.	Exposure Limit	Range in %
Ethanol, 2,2'-(1,2-ethanediylbis(oxy))bis-	112276	None Established	100.00

- Product is hazardous according to OSHA (1910.1200).
- Component(s) is hazardous according to OSHA or one or more state Right-to-Know laws.

3. HAZARD IDENTIFICATION

EMERGENCY OVERVIEW

Appearance and Odor: colorless liquid, slight odor

WARNING STATEMENT

NONE CONSIDERED NECESSARY

Health: 0	HMIS	Reactivity: 0	Health: 0	MFPA	Reactivity: 0
Flammability: 1		Special: -	Flammability: 1		Special: -

POTENTIAL HEALTH EFFECTS

Primary Route of Exposure:	EYE	SKIN	INHALATION	INGESTION
Effects of Overexposure	X	X	X	-

Acute

Eyes:

May cause minimal irritation, experienced as temporary discomfort.

Skin:

No adverse effects expected from absorption of material through the skin.

Brief contact is not irritating. Prolonged contact, as with clothing wetted with material, may cause defatting of skin or irritation, seen as local redness with possible mild discomfort.

Page: 1

N.D. - Not Determined
< - Less ThanN.A. - Not Applicable
> - Greater Than

N.T. - Not Tested



PRODUCT CODE: 75024
PRODUCT NAME: TRIETHYLENE GLYCOL

Date issued: 12/10/91
Supersedes: 04/10/91

3. HAZARD IDENTIFICATION (CONT)

Inhalation:

Vapors or mist, in excess of permissible concentrations, or in unusually high concentrations generated from spraying, heating the material or as from exposure in poorly ventilated areas or confined spaces, may cause irritation of the nose and throat, headache, nausea, and drowsiness.

Ingestion:

No adverse effects expected. If more than several mouthfuls are swallowed, abdominal discomfort, nausea, and diarrhea may occur.

Sensitization Properties:

Unknown.

Chronic:

No adverse effects anticipated.

Medical Conditions Aggravated by Exposure:

Repeated overexposure may aggravate or enhance existing nervous system dysfunction produced by disorders known to cause nervous system damage, such as diabetes, alcohol or drug abuse, and Parkinson's disease.

Repeated overexposure may aggravate existing kidney disease.

Because of its defatting properties, prolonged and repeated skin contact may aggravate an existing dermatitis (skin condition).

Other Remarks:

None

4. FIRST AID MEASURES

Eyes:

Flush eyes with plenty of water for several minutes. Get medical attention if eye irritation persists.

Skin:

Wash skin with plenty of soap and water for several minutes. Get medical attention if skin irritation develops or persists.

Ingestion:

If more than several mouthfuls have been swallowed, give two glasses of water (16 oz.). Get medical attention.

Inhalation:

If irritation, headache, nausea, or drowsiness occurs, remove to fresh air! Get medical attention if breathing becomes difficult or symptoms persist.

Other Instructions:

None

5. FIRE-FIGHTING MEASURES

Ignition Temp. Degrees F.: N.D.
Flammable Limits (%) Lower: N.D.

Flash Point Degrees F. (Method): 225 F (COC)
Upper: N.D.

Recommended Fire Extinguishing Agents And Special Procedures:

According to NFPA Guide, use water spray, dry chemical, foam, or carbon dioxide. Water or foam may cause frothing. Use water to cool fire-exposed containers. If a leak or spill has not ignited, use water spray to disperse the vapors and to provide protection for persons attempting to stop the leak.

Page: 2

N.D. - Not Determined
< - Less Than

N.A. - Not Applicable
> - Greater Than

N.T. - Not Tested



PRODUCT CODE: 75024
PRODUCT NAME: TRIETHYLENE GLYCOL

Date Issued: 12/10/81
Supersedes: 04/10/81

5. FIRE-FIGHTING MEASURES (CONT)

Unusual or Explosive Hazards:
None

6. ACCIDENTAL RELEASE MEASURES (Transportation Spills Call: CHEMTEC (800) 424-9300)

Procedures in Case of Accidental Release, Breakage or Leakage:
Contain spill if possible, contain with absorbent materials such as clay or soil, and shovel up. Avoid skin and eye contact.

7. HANDLING AND STORAGE

Precautions to be Taken in Handling and Storage:
Minimum feasible handling temperatures should be maintained. Periods of exposure to high temperatures should be minimized. Water contamination should be avoided.

8. EXPOSURE CONTROLS/PERSONAL PROTECTION

Protective Equipment (Type)

Eye/Face Protection:

Chemical-type goggles or face shield recommended to prevent eye contact.

Skin Protection:

Workers should wash exposed skin several times daily with soap and water. Soiled work clothing should be laundered or dry-cleaned at least once a week.

Respiratory Protection:

Airborne concentrations should be kept to lowest levels possible. If vapor, mist or dust is generated, use respirator approved by MSHA or NIOSH as appropriate. Supplied air respiratory protection should be used for cleaning large spills or upon entry into tanks, vessels, or other confined spaces. See below for applicable permissible concentrations.

Ventilation:

Local exhaust ventilation recommended if generating vapor, dust, or mist. If exhaust ventilation is not available or inadequate, use MSHA or NIOSH approved respirator as appropriate.

Exposure Limit for Total Product:
None established

9. PHYSICAL AND CHEMICAL PROPERTIES

Appearance and Odor: colorless liquid, slight odor		
Boiling Point (Degrees F.): 550	Percent VOC: 100	
Specific Gravity: 1.1255 (H2O=1)	Vapor Density: 8.17	Air=1
pH of undiluted product: 7.0	Solubility in Water: sol.	
Vapor Pressure: <0.01 mmHg	Other: -	
Viscosity: 49 cP @ 20 C		

10. STABILITY AND REACTIVITY

This Material Reacts Violently With: (If others is checked below, see comments for details)
Air Water Heat Strong Oxidizers Others None of These

Page: 3

N.D. - Not Determined
< - Less Than

N.A. - Not Applicable
> - Greater Than

N.T. - Not Tested

CoastChem:Pasade --- Farmington

0005



Date Issued: 12/10/81
Superseded: 04/10/81

10. STABILITY AND REACTIVITY (CONT)

Products Evolved When Subjected to Heat or Combustion:
Toxic levels of carbon monoxide, carbon dioxide, irritating aldehydes and ketones may be formed on burning. Heating in air may produce irritating aldehydes, acids, and ketones.

	OCUR	DO NOT OCUR
Hazardous Polymerizations:		

11. TOXICOLOGICAL INFORMATION

Median Letral Bone (L50 L60) (Specimen)

Oral:	believed to be > 5 g/kg (rat); practically non-toxic
Inhalation:	No effect (monkey, rat); saturated atmosphere
Dermal:	believed to be > 3 g/kg (rabbit); practically non-toxic
Irritation Index:	Estimation of Irritation (Species)
Skin:	believed to be < 0.5/5.0 (rabbit); no appreciable effect
Eyes:	believed to be < 12/10 (rabbit); no appreciable effect
Sensitization:	N.D.

Other:
None

12. DISPOSAL CONSIDERATIONS

This product has been evaluated for RCRA characteristics and does not meet the criteria of a hazardous waste if discarded in its purchased form. Under RCRA, it is the responsibility of the user of the product to determine at the time of disposal, whether the product meets RCRA criteria for hazardous waste. This is because product uses, transformations, mixtures, processes, etc. may render the resulting materials hazardous.

REMARKS
None

13. TRANSPORT INFORMATION

DOT: PROPER SHIPPING NAME: Not regulated

HAZARD CLASS: N.D.
IDENTIFICATION NUMBER: N.D.
LABEL REQUIRED: N.D.

INDOS; PROPER SHIPPING NAME: N.D.

IATA: PROPER SHIPPING NAME: N.D. .

TDQ: PROPER SHIPPING NAME: Not Regulated.

HAZARD CLASS: N.D.
IDENTIFICATION NUMBER: N.D.
LABEL REQUIRED: N.D.



PRODUCT CODE: 78024
PRODUCT NAME: TRIETHYLENE GLYCOL

Date Issued: 12/10/91
Supersedes: 04/10/91

14. REGULATORY INFORMATION

A. SARA TITLE III

Title III Section 302/304 Extremely Hazardous Substance:

Component	CAS No.	Percent	RQ (lbs)	TPQ (lbs)
NONE				

CERCLA Section 102(a) Hazardous Substance

Component	CAS No.	Percent	RQ (lbs)
NONE			

Title III Section 311 Hazard Categorization

Acute Chronic Fire Pressure Reactive Not Applicable

X

Title III Section 312 Toxic Chemicals

Component	CAS No.	Percent
NONE		

B. WHMIS CLASSIFICATION

Not Regulated

C. MICHIGAN CRITICAL MATERIALS

No critical materials present.

15. OTHER INFORMATION

None

THE INFORMATION CONTAINED HEREIN IS BELIEVED TO BE ACCURATE. IT IS PROVIDED INDEPENDENTLY OF ANY SALE OF THE PRODUCT FOR PURPOSE OF HAZARD COMMUNICATION AS PART OF TEXACO'S PRODUCT SAFETY PROGRAM. IT IS NOT INTENDED TO CONSTITUTE PERFORMANCE INFORMATION CONCERNING THE PRODUCT. NO EXPRESS WARRANTY, OR IMPLIED WARRANTY OF MERCHANTABILITY OR FITNESS FOR A PARTICULAR PURPOSE IS MADE WITH RESPECT TO THE PRODUCT OR THE INFORMATION CONTAINED HEREIN. DATA SHEETS ARE AVAILABLE FOR ALL TEXACO PRODUCTS. YOU ARE URGED TO OBTAIN DATA SHEETS FOR ALL TEXACO PRODUCTS YOU BUY, PROCESS, USE OR DISTRIBUTE AND YOU ARE ENCOURAGED AND REQUESTED TO ADVISE THOSE WHO MAY COME IN CONTACT WITH SUCH PRODUCTS OF THE INFORMATION CONTAINED HEREIN.

TO DETERMINE APPLICABILITY OR EFFECT OF ANY LAW OR REGULATION WITH RESPECT TO THE PRODUCT, USER SHOULD CONSULT HIS LEGAL ADVISOR OR THE APPROPRIATE GOVERNMENT AGENCY. TEXACO DOES NOT UNDERTAKE TO FURNISH ADVICE ON SUCH MATTERS.

Date: 12-10-91 New X Revised, Supersedes: 04-10-91
Date Printed: 01-14-92

Inquiries regarding MSDS should be directed to:

Texaco Chemical Co.
EHS - Product Safety Coordinator
P.O. Box 27707
Houston, TX 77227-7707

PLEASE SEE NEXT PAGE FOR PRODUCT LABEL

Page: 5

N.D. - Not Determined
< - Less Than

N.A. - Not Applicable
> - Greater Than

N.T. - Not Tested



PRODUCT CODE: 75024
PRODUCT NAME: TRIETHYLENE GLYCOL

Date Issued: 12/10/91
Supersedes: 04/10/91

18. PRODUCT LABEL

READ AND UNDERSTAND MATERIAL SAFETY DATA SHEET BEFORE HANDLING OR DISPOSING OF PRODUCT

75024 TRIETHYLENE GLYCOL

WARNING STATEMENT

NONE CONSIDERED NECESSARY

PRECAUTIONARY MEASURES

AVOID PROLONGED BREATHING OF MIST OR VAPOR
WORKERS SHOULD WASH EXPOSED SKIN SEVERAL TIMES DAILY WITH SOAP
AND WATER.

FIRST AID

INGESTION:

If more than several mouthfuls have been swallowed, give two glasses of water (16 oz.). Get medical attention.

INHALATION:

If irritation, headache, nausea, or drowsiness occurs, remove to fresh air. Get medical attention if breathing becomes difficult or symptoms persist.

EYE CONTACT:

Flush eyes with plenty of water for several minutes. Get medical attention if eye irritation persists.

SKIN CONTACT:

Wash skin with plenty of soap and water for several minutes. Get medical attention if skin irritation develops or persists.

FIRE

In case of fire, use foam, dry chemical, or CO2. Use water spray to keep containers cool.

Chemical/Common Name	CAS No.	Range in %
Ethanol, 2,2'-(1,2-ethanedithio)bis-	112276	100.00

Product is hazardous according to OSHA (1910.1200).

- Component(s) is hazardous according to OSHA or one or more state Right-to-Know laws.

HMIS

Health : 0 Reactivity : 0
Flammability: 1 Special : -

National Fire Protection Association

Health : 0 Reactivity : 0
Flammability: 1 Special : -

DOT Proper Shipping Name: Not regulated
DOT Hazardous Class : N.D.

CAUTION: Misuse of empty containers can be hazardous. Empty containers can be hazardous if used to store toxic, flammable, or reactive materials. Cutting or welding of empty containers might cause fire, explosion or toxic fumes from residues. Do not pressurize or expose to open flame or heat. Keep containers closed and keep plugs in place.

Manufacturer's Name: Texaco Chemical Company
P.O. Box 27707 Houston, TX 77227

TRANSPORTATION EMERGENCY Company: (408) 727-0831

EXHIBIT "B"
SPILL CONTROL PROCEDURES



Manual		
Policy and Procedure		
Section	Tab	Document No
Operating & Maint.	10	12.10.020
Effective Date	Issue No	Page No
JUL 07 1989	5	1 of 10

Subject or Title

DISCHARGES OR SPILLS OF OIL OR HAZARDOUS SUBSTANCES: Preventing, Controlling and Reporting of

A. PURPOSE AND SCOPE

- *A.1 To establish the policy and procedure for preventing, controlling, and reporting of spills or discharges of oil or hazardous substances to the environment in accordance with Company practices and federal, state, and local requirements, including Title 40 of the Code of Federal Regulations - Part 112 (Oil Pollution Prevention).
- *A.2 The spill prevention and control requirements in this Policy and Procedure are Federally mandated guidelines for oil pollution prevention. The Company policy is to also apply these standards, where appropriate, to facilities containing hazardous substances. This is a discretionary application of the standards; however, variations from the standards should be approved by the Area Manager.

B. CONTENTS

C. POLICY

- C.1 General
- C.2 Bulk Storage Tanks
- C.3 Facility Drainage
- C.4 Transfer Operations, Pumping, and In-Plant Process
- C.5 Facility Tank Car and Tank Truck Loading/Unloading Rack

D. PROCEDURE

- D.1 Identifying, Containing and Initial Reporting of a Discharge or Spill of a Hazardous or Toxic Substance
- D.2 Submitting Written Notification of a Discharge or Spill

ATTACHMENT A: Discharge or Spill Containment Procedures and Materials
ATTACHMENT B: Contractors Available for Discharge or Spill Containment
ATTACHMENT C: Agencies Requiring Notification

C. POLICY

C.1 GENERAL

- *C.1.1 All Company facilities which could discharge or spill oil or hazardous substances which may affect natural resources or present an imminent and substantial danger to the public health or welfare including, but not limited to fish, shellfish, wildlife, shorelines, and beaches are subject to the provisions of this document.
- **C.1.2 Hazardous Substance, for purposes of this procedure, is defined as any chemical or material that has or should have a Material Safety Data Sheet (MSDS); however, hazardous substances are further defined by the following environmental statutes:
- a. Section 101 (N) and Section 102 of the Comprehensive Environmental Response, Compensation, and Liability Act (CERCLA);
 - b. Section 307(a) and Section 311 (b)(2)(A) of the Clean Water Act;
 - c. Section 3001 of the Solid Waste Act (excluding items suspended by Congress);
 - d. Section 112 of the Clean Air Act;
 - e. Section 7 of the Toxic Substance Control Act;

*Revised
**Added

Supersedes Division Policy and Procedure 12.10.020 dated October 10, 1985

Approval (Page 1 Only)

Approval (Page 1 Only)

Approval (Page 1 Only)

DOCUMENT FORMAT
FORM NWP 1710 (2-85)

Doc. 1112a



Manual		
Policy and Procedure		
Section	Tab	Document No
Operating & Maint.	10	12.10.020
Effective Date	Issue No	Page No
JUL 07 1989	5	2 of 10

Subject or Title

DISCHARGES OR SPILLS OF OIL OR HAZARDOUS SUBSTANCES: Preventing, Controlling and Reporting of

The term hazardous substance does not include petroleum, including crude oil or any fraction thereof, which is not otherwise specifically listed or designated as a hazardous substance in the first sentence of this paragraph, and the term does not include natural gas, natural gas liquids, liquefied natural gas or synthetic gas usable for fuel (or mixtures of natural gas and such synthetic gas).

*C.1.3 Oil, for the purpose of this document, means oil of any kind or in any form, including but not limited to petroleum, fuel oil, Y grade, mixed products, sludge, oil refuse, and oil mixed with wastes other than dredged spoil (earth and rock). LPG (propane, butane, ethane) are not considered to be oil.

*C.1.4 Facilities which could discharge or spill oil or hazardous substances into a watercourse must comply with the required federal, state, or local laws and regulations. A discharge includes but is not limited to any spilling, leaking, pumping, pouring, emitting, emptying, or dumping. A watercourse is any perennial or intermittent river, stream, gully, wash, lake, or standing body of water capable of collecting or transporting an oil or hazardous substance.

*C.1.5 Facilities which are subject to the requirements stated in this policy are as follows:

a. Non-Transportation Related Facilities

- (1) Storage or drip tanks and other aboveground containers (excluding pressurized or inline process vessels) having a capacity in excess of 660 gallons for each single container or an aggregate capacity of 1,321 gallons or more for multiple containers.
- (2) Underground storage facilities having a total capacity in excess of 42,000 gallons.

b. Transportation Related Facilities

- (1) All vehicles, pipeline facilities, loading/unloading facilities, and other mobile facilities which transport oil or hazardous substances.

*C.1.6 Each Northwest Pipeline location which has facilities subject to paragraph C.1.1 shall have a site specific Spill Prevention Control and Countermeasure Plan (SPCC Plan) which identifies all facilities subject to 40 CFR 112. The plan will also identify all hazardous substance storage vessels at the facility and the spill prevention measures in place to control discharges or spills.

C.1.7 The District Superintendent is responsible for spill prevention. These duties include, but are not limited to, the following:

- a. Instructing personnel in the operation and maintenance of equipment to prevent the discharge of oil.
- b. Conducting briefings for operating personnel in sufficient intervals to assure adequate understanding of the Spill Plan at that facility. Briefings should highlight and describe known discharges or spills, and recently developed precautionary measures.

*C.1.8 Each individual facility should be inspected, at least annually, by the District Superintendent or designee to determine the potential for discharges or spills of oil or hazardous substances. These inspection reports must be retained for three years. All facilities which have the potential for discharging or spilling oil or hazardous substances into a watercourse are required to have the following preventive measures:

*Revised
**Added

Supersedes Division Policy and Procedure 12.10.020 dated October 10, 1985

Approval (Page 1 Only)

Approval (Page 1 Only)

Approval (Page 1 Only)



Manual		
Policy and Procedure		
Section	Tab	Document No
Operating & Maint.	10	12.10.020
Effective Date	Issue No	Page No
JUL 07 1989	5	3 of 10

Subject or Title

DISCHARGES OR SPILLS OF OIL OR HAZARDOUS SUBSTANCES: Preventing, Controlling and Reporting of

- a. Examination of all tanks, valves and fittings, at least annually, to determine any maintenance requirements.
- b. All tank batteries should, as far as practical, have a secondary means of containment for the entire contents of the largest single tank plus sufficient freeboard in the containment facility to allow for precipitation.
- c. A careful monitoring and inspection program to prevent accidental spills or discharges into watercourses. This includes regular inspection for faulty systems and monitoring line valves and liquid pipelines for leaks or blowouts.

C.1.9 Any field drainage ditches, road ditches, traps, sumps, or skimmers should be inspected at regularly scheduled intervals for accumulation of liquid hydrocarbons or other hazardous substances which may have escaped from seal leaks. Any such accumulations should be removed.

C.2 BULK STORAGE TANKS

*C.2.1 A tank should not be used for storage of oil or hazardous substances unless the material and construction of the tank is compatible with the material stored and conditions of storage such as pressure and temperature. Buried storage tanks must be protected from corrosion by coatings, cathodic protection, or other methods compatible with local soil conditions. Aboveground tanks should be subject to visual inspection for system integrity.

**C.2.2 The District Superintendent should evaluate level monitoring requirements to prevent tank overflow.

*C.2.3 Leaks which result in loss of oil or hazardous substances from tank seams, gaskets, rivets and bolts sufficiently large to cause accumulation of oil or hazardous substances in diked areas should be promptly corrected.

*C.2.4 Mobile or portable oil or hazardous substances storage tanks should be positioned or located to prevent the contents from reaching a watercourse. The mobile facilities should be located so their support structure will not be undermined by periodic flooding or washout.

C.3 FACILITY DRAINAGE

C.3.1 Provisions should be made for drainage from diked storage areas where necessary in areas with high precipitation levels. Drainage from dike areas should be restrained by valves or other means to prevent a discharge or spill. Diked areas should be emptied by pumps or ejectors which are manually activated. Valves used for the drainage of diked areas should be of manual design.

*C.3.2 Rain water may be drained from diked areas providing drainage water does not contain oil or hazardous substances that may cause a harmful discharge. Drain valves must be closed following drainage of diked areas.

*C.3.3 When possible, plant drainage systems from undiked areas should flow into ponds, lagoons, or catchment basins designed to retain oil or hazardous substances or return the substances to the facility. Any plant drainage system which is not designed to allow flow into ponds, lagoons, or catchment basins should be equipped with a diversion system that could, in the event of a discharge or spill, contain the oil or hazardous substances on the Site.

*C.3.4 The principal means of containing discharges or spills is the use of dikes which are constructed wherever regulated quantities of oil or hazardous substances have the

*Revised
**Added

Supersedes Division Policy and Procedure 12.10.020 dated October 10, 1985

Approval: (Page 1 Only)

Approval: (Page 1 Only)

Approval: (Page 1 Only)



Manual		
Policy and Procedure		
Section	Tab	Document No
Operating & Maint.	10	12.10.020
Effective Date	Issue No	Page No
JUL 07 1989	5	4 OF 10

Subject or Title

DISCHARGES OR SPILLS OF OIL OR HAZARDOUS SUBSTANCES; Preventing, Controlling and Reporting of

potential of reaching a watercourse. The construction of dikes must meet the following requirements:

- a. Capacity must be at least equivalent to the storage capacity of the largest tank of the battery plus sufficient freeboard to allow for precipitation, or displacement by foreign materials.
- b. Small dikes for temporary containment should be constructed at valves where leaking of oil or hazardous substances develops.
- c. Any dike three feet or higher should have a minimum cross section of two feet at the top.

Other means of containment or spill control include, but are not limited to:

- a. Berms or retaining walls;
- b. Curbing;
- c. Culverting, gutters, or other drainage systems;
- d. Weirs, booms, or other barriers;
- e. Spill diversion ponds or retention ponds;
- f. Sorbent materials

C.4 TRANSFER OPERATIONS, PUMPING, AND IN-PLANT PROCESS

- *C.4.1 Aboveground valves and pipelines should be examined regularly by operating personnel, to determine whether there are significant leaks from flange joints, expansion joints, valve glands and bodies, catch pans, pipeline supports, valve locks, and metal surfaces.

C.5 FACILITY TANK CAR AND TANK TRUCK LOADING/UNLOADING RACK

- C.5.1 Rack area drainage which does not flow into a catchment basin or treatment facility designed to handle spills should have a quick drainage system for use in tank truck loading and unloading areas. The containment system should have a maximum capacity of any single compartment of a tank car or truck loaded or unloaded in the plant.
- *C.5.2 Aboveground piping that has potential for damage by vehicles entering the Site should be protected by logically placed warning signs or by concrete-filled pipe barriers.
- *C.5.3 Loading and unloading areas should be provided with an interlocked warning light, grounding shutdown, physical barrier system, or warning signs to prevent vehicular departure before complete disconnect of flexible or fixed transfer lines. All drains and outlets of any tank car or truck should be closely examined for leakage prior to filling and departure. All drains and outlets which may allow leakage should be tightened, adjusted, or replaced to prevent liquid leakage while in transit.

D. PROCEDURE

- *D.1 IDENTIFYING, CONTAINING AND INITIAL REPORTING OF A DISCHARGE OR SPILL OF OIL OR HAZARDOUS SUBSTANCE

Any Employee

- *D.1.1 Upon noticing a discharge or spill of an oil or hazardous substance in any quantity initiates immediate containment procedures and notifies District Superintendent.

NOTE: Refer to Attachment A for containment procedures.

*Revised
**Added

Supersedes Division Policy and Procedure 12.10.020 dated October 10, 1985

Approval (Page 1 Only)

Approval (Page 1 Only)

Approval (Page 1 Only)



Manual		
Policy and Procedure		
Section	Tao	Document No
Operating & Maint.	10	12.10.020
Effective Date	Issue No	Page No
JUL 07 1989	5	5 of 10

Subject or Title

DISCHARGES OR SPILLS OF OIL OR HAZARDOUS SUBSTANCES: Preventing, Controlling and Reporting of

District Superintendent

- D.1.2 Contacts Gas Dispatch and Area Manager immediately by telephone and provides the following information:
- Name of company facility and/or location of facility and nature of discharge or spill
 - Description and quantity of substance discharged
 - Name, title, and telephone number of person initially reporting the discharge or spill and person reporting to Gas Dispatch
 - Action taken or being taken to mitigate and correct discharge or spill
 - Water bodies or streams involved
 - Time and duration of discharge or spill
 - Outside involvement during discharge or spill (public government agencies, etc.)

Gas Dispatch Personnel

- *D.1.3 Advises the responsible Area Manager and Environmental Services departments immediately by telephone concerning the incident including any incidents reported by persons not employed with the Company.

NOTE: If Gas Dispatch is contacted by a person not employed with the Company, the necessary information is obtained as indicated in D.1.2 and the Area Manager and Environmental Services are immediately contacted to begin containment, reporting and clean-up of the discharge or spill.

- *D.1.4 If Environmental Services cannot be contacted, notifies Barry Swartz, Director, Transmission Services.

Area Manager

- D.1.5 Coordinates containment and clean-up of discharge or spill with the District Superintendent.
- D.1.6 If the discharge or spill is too large for Company personnel to contain, contacts qualified local contractors for assistance. See Attachment B.
- D.1.7 Advises Environmental Services by telephone if emergency containment or clean-up assistance from a state agency or a response team from the U.S. Coast Guard is required.

Environmental Services

- **D.1.8 Contacts Legal Department (and Right-of-Way Department, if appropriate) and assesses reporting requirements to state and federal agencies.
- **D.1.9 Makes appropriate contacts with U.S. Coast Guard and state agencies when necessary.
- **D.1.10 If spill is significant, dispatches Environmental Specialist to scene to oversee cleanup and reporting responsibilities.

*Revised
**Added

Supersedes Division Policy and Procedure 12.10.020 dated October 10, 1985

Approval (Page 1 Only)

Approval (Page 1 Only)

Approval (Page 1 Only)



Manual Policy and Procedure		
Section Operating & Maint.	Tab 10	Document No 12.10.020
Effective Date JUL 07 1989	Issue No 5	Page No 6 of 10

Subject or Title

DISCHARGES OR SPILLS OF OIL OR HAZARDOUS SUBSTANCES: Preventing, Controlling and Reporting of

D.2 SUBMITTING WRITTEN NOTIFICATION OF A DISCHARGE OR SPILL

District Superintendent

D.2.1 Completes a written description of the incident as soon as possible after initial notification is given, which should include the following:

- a. Time and date of discharge or spill
- b. Facility name and/or spill location
- c. Type of material spilled
- d. Quantity of material spilled
- e. Area affected
- f. Cause of spill
- g. Special circumstances
- h. Corrective measures taken
- i. Description of repairs made
- j. Preventative measures taken to prevent recurrence.

D.2.2 Forwards the completed report to Environmental Services and a copy to Legal departments. Retains a copy for future reference.

NOTE: Environmental Services, in coordination with the Legal Department, submits written reports to government agencies.

*Revised
**Added

Supersedes Division Policy and Procedure 12.10.020 dated October 10, 1985

Approval (Page 1 Only)

Approval (Page 1 Only)

Approval (Page 1 Only)

DOCUMENT FORMAT
FORM NWP 1710 (2-85)

Doc. 1112a

Manual		
Policy and Procedure		
Section	Tab	Document No
Operating & Maint.	10	12.10.020
Effective Date	Issue No	Page No
JUL 07 1989	5	7 of 10

Subject or Title

DISCHARGES OR SPILLS OF OIL OR HAZARDOUS SUBSTANCES: Preventing, Controlling and Reporting of

ATTACHMENT A

Discharge or Spill Containment Procedures and Materials

Type of Facility where the Discharge or Spill occurs	Containment Procedures	Material Used for Containment
A. Oil Pipeline (as defined in C.1.3)	<ol style="list-style-type: none"> 1. Closes appropriate block valves. 2. Contains discharge or spill by: ditching covering, applying sorbents, constructing If burning is required, obtains approval from the appropriate state air quality control government agencies before burning. 	<ol style="list-style-type: none"> 1. Straw 2. Loose Earth 3. Oil Sorbent - 3M Brand 4. Plain Wood Chips 5. Sorb - Oil Chips - Santa Co. 6. Sorb - Oil Swabs - Santa, Co. 7. Sorb - Oil Mats - Santa Co.
B. Vehicle	<ol style="list-style-type: none"> 1. Contains discharge or spill by: ditching covering surface with dirt, constructing earthen dams, applying sorbents, or burning. 2. Notifies immediately the Compliance and Safety Department and if there is any imminent danger to local residents notifies immediately the highway patrol or local police officials. 3. If burning is required, obtains approval from the appropriate state air quality control government agencies before burning. <p>**NOTE: Any vehicle carrying any hazardous or toxic substance will carry a shovel or other ditching device to contain a spill. If the vehicle has sufficient room, sorbent materials should also be carried.</p>	
C. Bulk Storage Tanks or any other facilities	<ol style="list-style-type: none"> 1. Contains discharge or spill by: ditching, covering, applying sorbents, constructing an earthen dam, or burning. 2. If burning is required, obtains approval from the appropriate state air quality control government agencies before burning. 	

*Revised
**Added

Supersedes Division Policy and Procedure 12.10.020 dated October 10, 1985

Approval: (Page 1 Only)

Approval: (Page 1 Only)

Approval: (Page 1 Only)



Manual Policy and Procedure		
Section Operating & Maint.	Tab 10	Document No 12.10.020
Effective Date JUL 07 1989	Issue No 5	Page No 8 of 10

Subject or Title

DISCHARGES OR SPILLS OF OIL OR HAZARDOUS SUBSTANCES: Preventing, Controlling and Reporting of

ATTACHMENT B

*Contractors Available for Discharge or Spill Containment

COLORADO		
Contractor Name	Address	Telephone Number
G. R. Spencer Contractors	2200 East 114th Avenue, Suite 209 Thornton, CO 80233	303-484-2616
Ecology and Environment, Inc. (Mike Peceny)	1776 South Jackson Street Denver, CO 80210	303-757-4984
John Bunning Transfer	2473 Commerce Blvd. Grand Junction, CO 80505	303-245-5631
Smith Welding and Construction Company, Inc.	P.O. Box 1834 880 25 Road Grand Junction, CO 81502	303-242-4306
Western Engineers, Inc.	2150 U.S. 6 and 50 Grand Junction, CO 81505	303 242-5202
W. C. Streigel, Inc.	P.O. Box 860 17030 State Hwy 64 Rangely, CO 81648	303-675-8444 303-675-8749

IDAHO		
Contractor Name	Address	Telephone Number
Envirosafe Services of Idaho	1602 West Franklin Boise, Idaho	208-384-1500

NEW MEXICO		
Contractor Name	Address	Telephone Number
Four-Four (Burney Strunk)	P.O. Box 821 Farmington, NM 87401	505-327-6041 505-632-2680 (eves.)
Four-Way Co., Inc.	4816 East Main Farmington, NM 87401	505-327-0401
P & A Construction	Bloomfield, NM	505-632-8061
Rosenbaum Construction	Box 2308 Aztec Highway Farmington, NM 87401	505-325-6367

OREGON		
Contractor Name	Address	Telephone Number
Pegasus Waste Management	30250 S.W. Parkway Avenue Wilsonville, OR 97070	503-682-5802
Riedel Environmental Services, Inc. Portland, OR 97203	Floor of N. Portsmouths Emergency: 800-334-0004	503-286-4656 Available for all NWP locations)

*Revised
**Added

Supersedes Division Policy and Procedure 12.10.020 dated October 10, 1985

Approval (Page 1 Only)

Approval (Page 1 Only)

Approval (Page 1 Only)



Manual Policy and Procedure		
Section Operating & Maint.	Tab 10	Document No 12.10.020
Effective Date JUL 07 1989	Issue No 5	Page No 9 of 10

Subject or Title

DISCHARGES OR SPILLS OF OIL OR HAZARDOUS SUBSTANCES: Preventing, Controlling and Reporting ofATTACHMENT B (Continued)

Contractors Available for Discharge or Spill Containment

UTAH		
Contractor Name	Address	Telephone Number
A. L. Berna Construction	P.O. Box 8 Moab, UT 84532	801-259-5361
JBCO	Wagner Subdivision Moab, UT 84532	801-259-5318 801-259-8952
North American Environmental, Inc. (PCB Cleanup Work)	P.O. Box 1181 Bldg. G-9, Freeport Center Clearfield, UT 84016	801-776-0878
Ted Miller Company	3809 South 300 West Salt Lake City, UT 84115	801-268-1093

WASHINGTON		
Contractor Name	Address	Telephone Number
CES ChemPro, Inc.	3400 East Marginal Way Seattle, WA 98134	206-682-4849 Emergency Phone Number
North American Environmental, Inc.	2432 East 11th Street Tacoma, WA 98421	206-272-9988
Northwest Enviroservice	P.O. Box 24443 Seattle, WA	206-622-1090
Oil Spill Service, Inc.	P.O. Box 548 Kirkland, WA 98033	206-823-6500

WYOMING		
Contractor Name	Address	Telephone Number
Eiden Construction & Roustabout Service	Marbleton, WY	307-276-3413
Flint Engineering and Const. Co. (Mike Kovern)	Box 807 Evanston, WY 82930	307-789-9396
Martin's Roustabout	Big Piney, WY (Martin Douglas)	307-276-3625 or 307-276-3628
Persh's Water Service	Big Piney, WY (Persh Puntney)	307-276-3210
Skyline Construction	Big Piney, WY (Rod Bennett)	307-276-3383

*Revised
**Added

Supersedes Division Policy and Procedure 12.10.020 dated October 10, 1985

Approval (Page 1 Only)

Approval (Page 1 Only)

Approval (Page 1 Only)

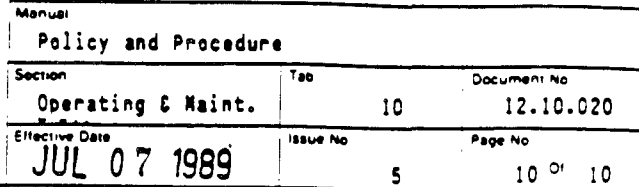

Subject or Title

~~DISCHARGES OR SPILLS OF OIL OR HAZARDOUS SUBSTANCES: Preventing, Controlling and Reporting of~~

ATTACHMENT C

Agencies Requiring Notification

State of Colorado
Water Quality Control Division (business hours) 1-303-331-4570
. . . . (night) 1-303-370-9395

State of Idaho
State Emergency Services Division 1-800-632-8000
Emergency and Poison Control Center (Outside Idaho) 1-208-334-2241

State of New Mexico
Department of Environmental Improvement 1-505-827-9329

State of Oregon
Emergency Services Division 1-800-452-0311
(Outside Oregon). 1-503-378-4124

State of Utah
Environmental Health - Emergency Response (24 hour) 1-801-538-6333

State of Washington
Department of Ecology (24 hour) 1-206-753-2353

State of Wyoming
Water Quality Div. - Dept. of Environmental Quality . (24 hour) . 1-307-777-7781

United States Coast Guard 1-800-424-8802

****NOTE:** If a spill or discharge is the result of a vehicular accident the Highway Patrol or local police officials should be immediately notified. If imminent danger to local residents exists, state and/or local agencies; and available Company personnel should be used to notify the residents immediately.

*Revised
 **Added

Supersedes Division Policy and Procedure 12.10.020 dated October 10, 1985

Approval (Page 1 Only)

Approval (Page 1 Only)

Approved (Page 1 Only)

DOCUMENT FORMAT
FORM NWP 1710 (2-85)

Doc. 1112.

RULE 116

NOTIFICATION OF FIRE, BREAKS, LEAKS, SPILLS, AND BLOWOUTS

The Division shall be notified of any fire, break, leak, spill, or blowout occurring at any injection or disposal facility or at any oil or gas drilling, producing, transporting, or processing facility in the State of New Mexico by the person operating or controlling such facility.

"Facility," for the purpose of this rule, shall include any oil or gas well, any injection or disposal well, and any drilling or workover well; any pipeline through which crude oil, condensate, casinghead or natural gas, or injection or disposal fluid (gaseous or liquid) is gathered, piped, or transported (including field flow-lines and lead-lines but not including natural gas distribution systems); any receiving tank, holding tank, or storage tank, or receiving and storing receptacle into which crude oil, condensate, injection or disposal fluid, or casinghead or natural gas is produced, received, or stored; any injection or disposal pumping or compression station including related equipment; any processing or refining plant in which crude oil, condensate, or casinghead or natural gas is processed or refined; any tank or drilling pit or slush pit associated with oil or gas well or injection or disposal well drilling operations or any tank, storage pit, or pond associated with oil or gas production or processing operations or with injection or disposal operations and containing hydrocarbons or hydrocarbon waste or residue, salt water, strong caustics or strong acids, or other deleterious chemicals or harmful contaminants.

Notification of such fire, break, leak, spill, or blowout shall be in accordance with the provisions set forth below:

1. Well Blowouts. Notification of well blowouts and/or fires shall be "immediate notification" described below. ("Well blowout" is defined as being loss of control over and subsequent eruption of any drilling or workover well, or the rupture of the casing, casinghead, or wellhead or any oil or gas well or injection or disposal well, whether active or inactive, accompanied by the sudden emission of fluids, gaseous or liquid, from the well.)
2. "Major" Breaks, Spills, or Leaks. Notification of breaks, spills, or leaks of 25 or more barrels of crude oil or condensate, or 100 barrels or more of salt water, none of which reached a watercourse or enters a stream or lake, breaks, spills, or leaks in which one or more barrels of crude oil or condensate or 25 barrels or more of salt water does reach a watercourse or enters a stream or lake; and breaks, spills, or leaks of hydrocarbons or hydrocarbon waste or residue, salt water, strong caustics or strong acids, gases, or other deleterious chemicals or harmful contaminants of any magnitude which may with reasonable probability endanger human health or result in substantial damage to property, shall be "immediate notification" described below.

3. "Minor" Breaks, Spills, or Leaks. Notification of breaks, spills, or leaks of 5 barrels or more but less than 25 barrels of crude oil or condensate, or 25 barrels or more but less than 100 barrels of salt water, none of which reaches a watercourse or enters a stream or lake, shall be "subsequent notification" described below.
4. Gas Leaks and Gas Line Breaks. Notification of gas leaks from any source or of gas pipeline breaks in which natural or casinghead gas of any quantity has escaped or is escaping which may with reasonable probability endanger human health or result in substantial damage to property shall be "immediate notification" described below. Notification of gas pipeline breaks or leaks in which the loss is estimated to be 1000 or more MCF of natural or casinghead gas but in which there is no danger to human health nor of substantial damage to property shall be "subsequent notification" described below.
5. Tank Fires. Notification of fires in tanks or other receptacles caused by lightning or any other cause, if the loss is, or it appears that the loss will be, 25 or more barrels of crude oil or condensate, or fires which may with reasonable probability endanger human health or result in substantial damage to property, shall be "immediate notification" as described below. If the loss is, or it appears that the loss will be at least 5 barrels but less than 25 barrels, notification shall be "subsequent notification" described below.
6. Drilling Pits, Slush Pits, and Storage Pits and Ponds. Notification of breaks and spills from any drilling pit, slush pit, or storage pit or pond in which any hydrocarbon or hydrocarbon waste or residue, strong caustic or strong acid, or other deleterious chemical or harmful contaminant endangers human health or does substantial surface damage, or reaches a watercourse or enters a stream or lake in such quantity as may with reasonable probability endanger human health or result in substantial damage to such watercourse, stream, or lake, or the contents thereof, shall be "immediate notification" as described below. Notification of breaks or spills of such magnitude as to not endanger human health, cause substantial surface damage, or result in substantial damage to any watercourse, stream, or lake, or the contents thereof, shall be "subsequent notification" described below, provided however, no notification shall be required where there is no threat of any damage resulting from the break or spill.

IMMEDIATE NOTIFICATION. "Immediate Notification" shall be as soon as possible after discovery and shall be either in person or by telephone to the district office of the Division district in which the incident occurs, or if the incident occurs after normal business hours, to the District Supervisor, the Oil and Gas Inspector, or the Deputy Oil and Gas Inspector. A complete written report ("Subsequent Notification") of the incident shall also be submitted in duplicate to the appropriate district office of the Division within ten days after discovery of the incident.

SUBSEQUENT NOTIFICATION. "Subsequent Notification" shall be a complete written report of the incident and shall be submitted in duplicate to the district office of the Division district in which the incident occurred within ten days after discovery of the incident.

CONTENT OF NOTIFICATION. All reports of fires, breaks, leaks, spills, or blowouts, whether verbal or written, shall identify the location of the incident by quarter-quarter, section, township, and range, and by distance and direction from the nearest town or prominent landmark so that the exact site of the incident can be readily located on the ground. The report shall specify the nature and quantity of the loss and also the general conditions prevailing in the area, including precipitation, temperature, and soil conditions. The report shall also detail the measures that have been taken and are being taken to remedy the situation reported.

WATERCOURSE, for the purpose of this rule, is defined as any lake-bed or gully, draw, stream bed, wash, arroyo, or natural or man-made channel through which water flows or has flowed.

State of New Mexico
Energy and Minerals Department

OIL CONSERVATION DIVISION
P.O. Box 2088
Santa Fe, New Mexico 87504

NOTIFICATION OF FIRE, BREAKS, SPILLS, LEAKS, AND BLOWOUTS

Name of Operator					Address				
Report of	Fire	Break	Spill	Leak	Blowout	Other*			
Type of Facility	Drig Well	Prod Well	Tank Btty	Pipe Line	Gaso Pmt	Oil Rfy	Other*		
Name of Facility									
Location of Facility (Quarter/Quarter Section or Footage Description)					Sec.	Twp.	Rge.	County	
Distance and Direction From Nearest Town or Prominent Landmark									
Date and Hour of Occurrence					Date and Hour of Discovery				
Was Immediate Notice Given?	Yes	No	Not Required		If Yes, To Whom				
By Whom					Date and Hour				
Type of Fluid Lost					Quantity of Loss	BO BW	Volume Recovered	BO BW	
Did Any Fluids Reach a Watercourse?		Yes	No	Quantity					
If Yes, Describe Fully**									
Describe Cause of Problem and Remedial Action Taken**									
Describe Area Affected and Cleanup Action Taken**									
Description of Area	Farming	Grazing	Urban	Other*					
Surface Conditions	Sandy	Sandy Loam	Clay	Rocky	Wet	Dry	Snow		
Describe General Conditions Prevailing (Temperature, Precipitation, Etc.)**									
I Hereby Certify That the Information Above is True and Complete to the Best of My Knowledge and Belief									
Signed		Title			Date				

*Specify

**Attach Additional Sheets if Necessary

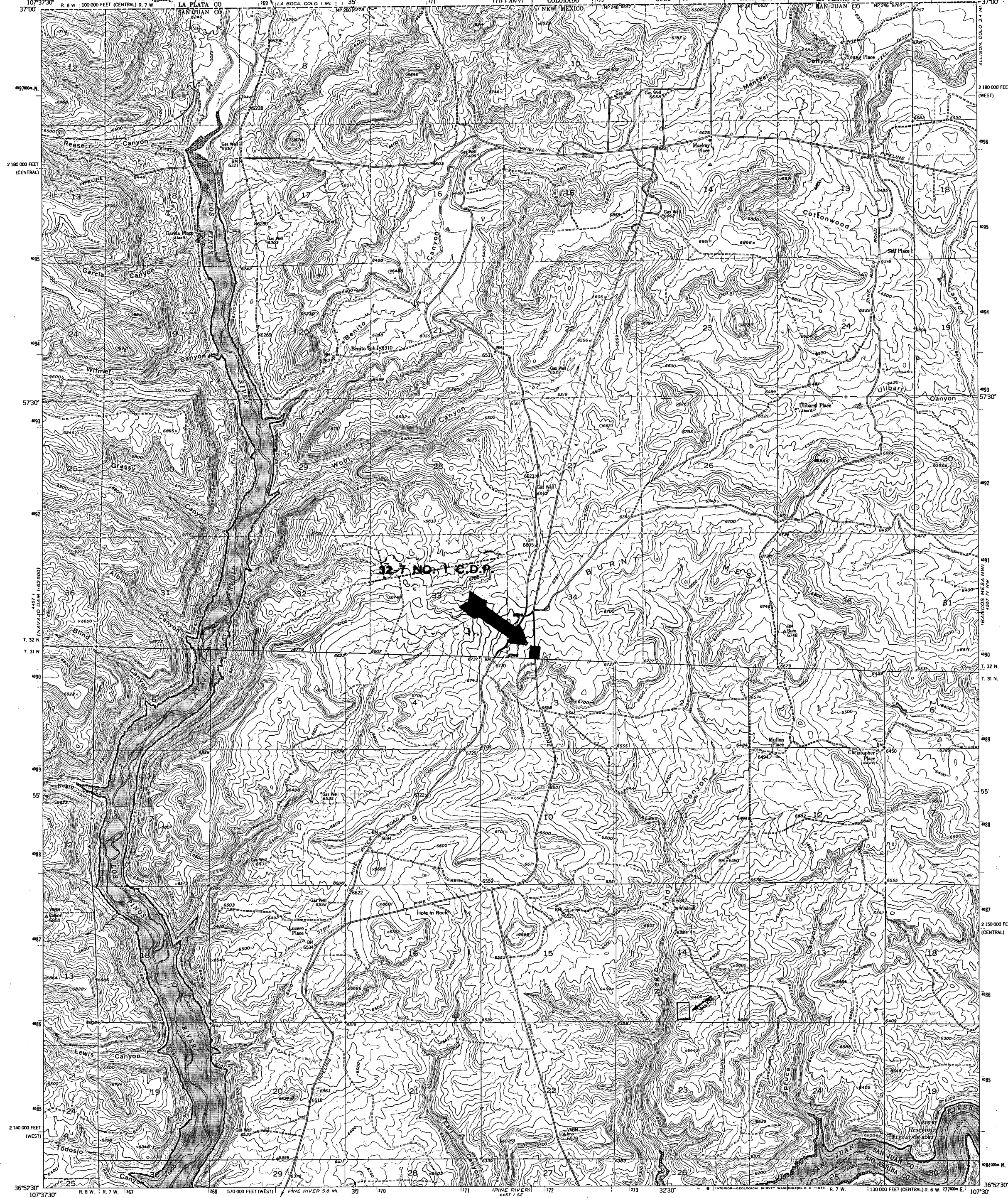

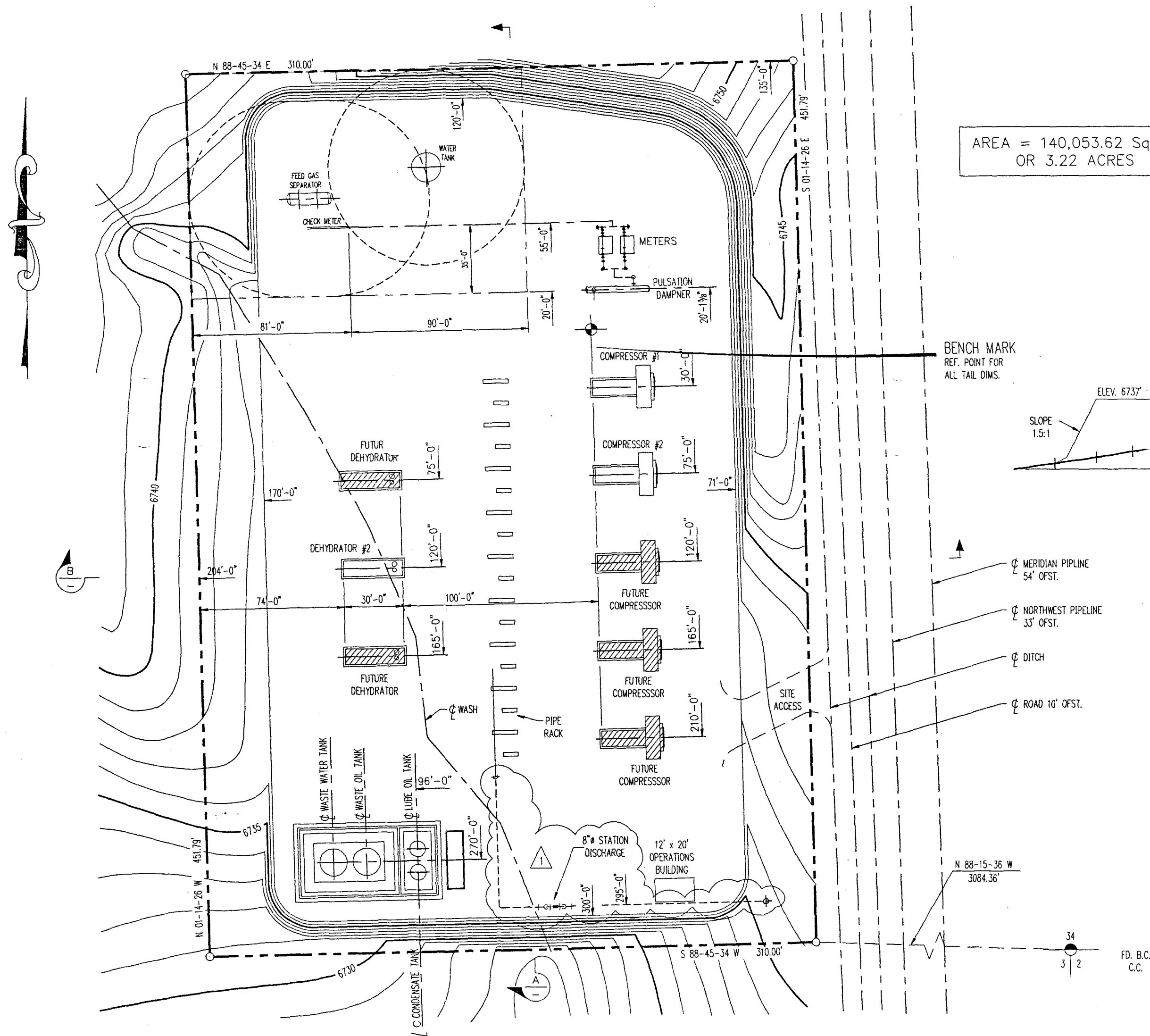

AREA = 140,053.62 Sq.Ft.
 OR 3.22 ACRES

BENCH MARK
 REF. POINT FOR
 ALL TAIL DIMS.

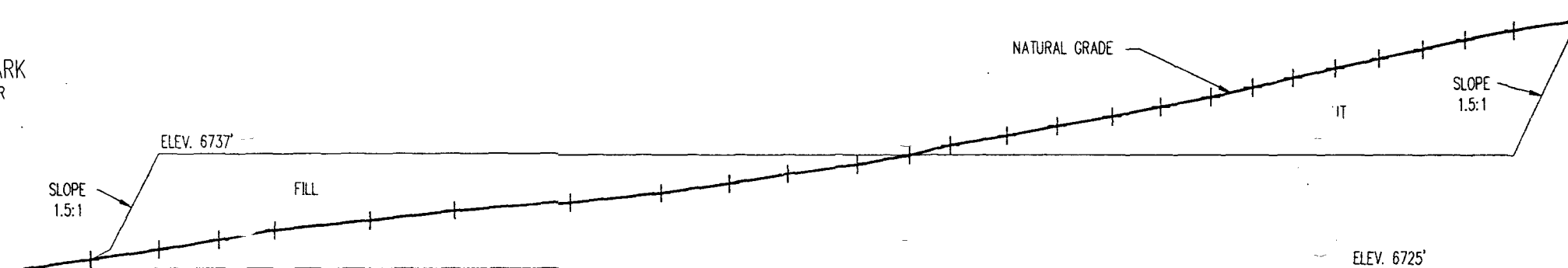

PROFILE A-A
 VERTICAL SCALE EXPANDED 3:1

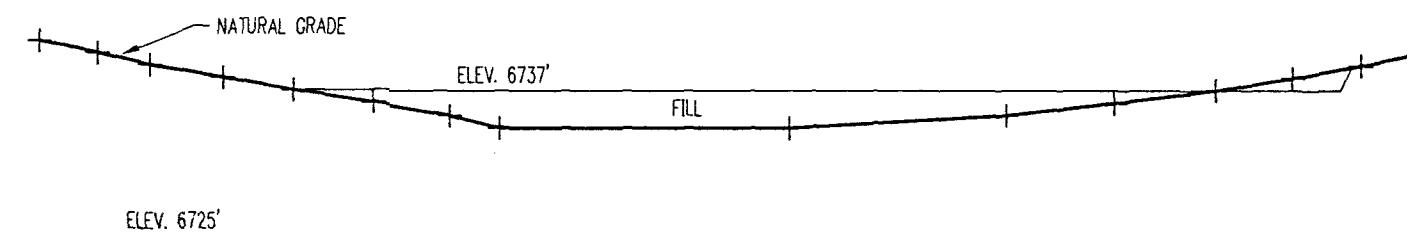

PROFILE B-B
 VERTICAL SCALE EXPANDED 3:1

NOTES:

1. EXCAVATION AREA SHOWN IS AN APPROXIMATE AREA REQUIRED, AND MAY BE ADJUSTED AS REQUIRED BY ACTUAL FIELD CONDITIONS.
2. DRAINAGE AND DIVERSION DAMS ARE TO BE CONSTRUCTED AS REQUIRED AFTER FINAL EXCAVATION AND GRADING IS COMPLETE.

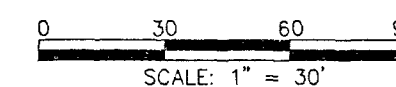

				DRAFTING		BY	DATE
				DRAWN		HFM	12/10/91
				CHECKED		TT	4-10-92
				APPROVED			
				ENGINEERING		BY	DATE
				C & S REVIEW			
				PROJECT APPROVED			
				PLOT DATE/TIME		5/21/1992 8:36 A.M.	
				W.O. #		10076-71945	
				SCALE: 1"=30'			
				DWG. NO.		32-7#1-1-M1	

WILLIAMS FIELD SERVICES
 ONE OF THE WILLIAMS COMPANIES
 SAN JUAN 32-7 No.1 C.D.P.
 EXCAVATION & SITE LAYOUT

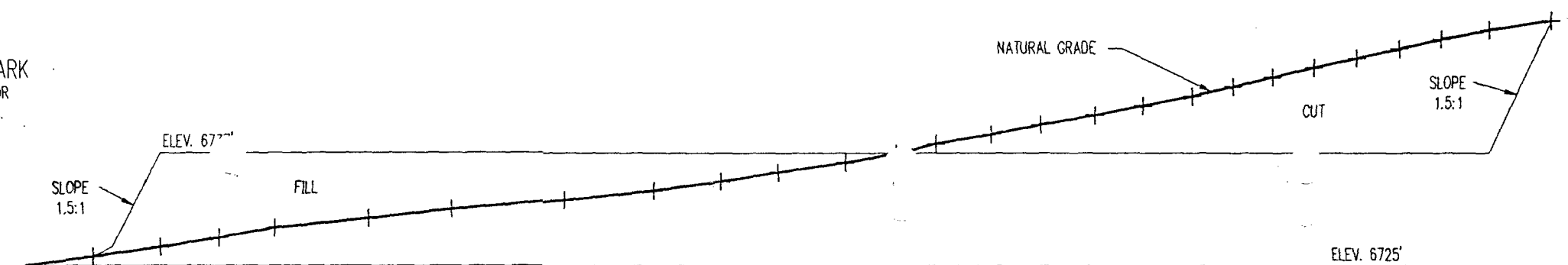
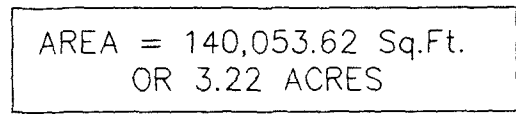

PROFILE A-A
VERTICAL SCALE EXPANDED 3:1

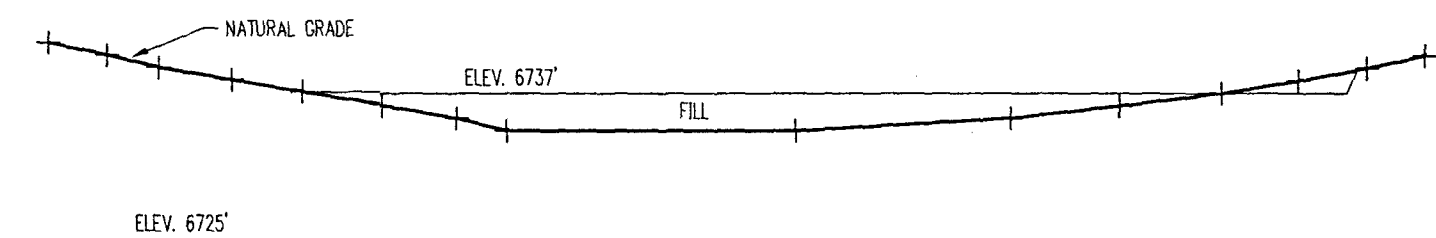

PROFILE B-B

VERTICAL SCALE EXPANDED 3:1

NOTES:

1. EXCAVATION AREA SHOWN IS AN APPROXIMATE AREA REQUIRED, AND MAY BE ADJUSTED AS REQUIRED BY ACTUAL FIELD CONDITIONS.
2. DRAINAGE AND DIVERSION DAMS ARE TO BE CONSTRUCTED AS REQUIRED AFTER FINAL EXCAVATION AND GRADING IS COMPLETE.

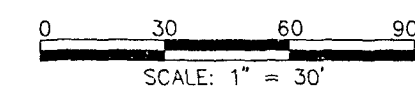

WILLIAMS FIELD SERVICES
ONE OF THE WILLIAMS COMPANIES

SAN JUAN 32-7 No.1 C.D.P.
EXCAVATION & SITE LAYOUT

				DRAFTING		BY		DATE		WILLIAMS FIELD SERVICES ONE OF THE WILLIAMS COMPANIES SAN JUAN 32-7 No.1 C.D.P. EXCAVATION & SITE LAYOUT			
				DRAWN		HFM		12/10/91					
				CHECKED		TT		4-10-92					
				APPROVED									
1 5-21-92 BF REROUTED 8" STATION DISCH.				ENGINEERING		BY		DATE					
D 4-13-92 BF ISSUED FOR CONSTRUCTION				C & S REVIEW									
NO. DATE BY DESCRIPTION W.O. # APP.				PROJECT APPROVED						SCALE: 1"=30'			
REVISIONS				PLOT DATE/TIME 5/21/1992 8:26 A.M.		W.O. # 10076-71945				DWG. NO. 32-7#1-1-M1			