

GW - 118

**GENERAL
CORRESPONDENCE**

YEAR(S):
1992 - 2006

RECEIVED

2007 NOV 13 AM 11 55



Environmental Department
188 County Road 4900
Bloomfield, NM 87413
505/632-4625
505/632-4781 Fax

November 7, 2007

Mr. Leonard Lowe
Oil Conservation Division, EMNRD
1220 South St. Francis Drive
Santa Fe, New Mexico 87505

RE: Update to Williams Four Corners, LLC OCD Discharge Plans

Dear Mr. Lowe,

Williams Four Corners, LLC (Williams) would like to update the "Description of Final Disposition" for wastes generated at its facilities, and to include clarification of sources of waste streams not previously specified in its existing OCD Discharge Plans. These items are discussed in Table 1, "Storage and Disposal of Process Fluids, Effluent and Waste Solids", and Table 2, "Source, Quantity, and Quality of Effluent and Waste Solids", in each of Williams' current facility-specific OCD Discharge Plans. (Note that in older plans, these table numbers are reversed).

More specifically, the updates to Table 1 include replacing language that stated waste would be disposed at a "NMOCD-approved" or simply "approved" disposal facility with text that states waste will be disposed at "any state, federal, or tribal agency to receive industrial solid waste. Any waste that is determined to be hazardous as defined by 40 CFR 260-265 will be disposed only at a facility permitted to accept such hazardous waste." Recently, Williams has had some difficulty using NMED-approved disposal sites due to the current language.

Updates to Table 2 include expanding the "Source" of "Used Process Filters" to include amine filters, charcoal, activated carbon, and molecular sieve in addition to the air, inlet, fuel, fuel gas and glycol filters typically included in the Discharge Plans. Additionally, the "Source" of "Condensate and/or Produced Water" has been expanded to include the inlet scrubber, gas inlet separator, and dehydrators. These changes are included for clarification purposes only and provide a more descriptive list of waste that may be generated at the facilities. All of the items listed are related to existing processes at the facilities.

Please see the attached Table 1 and Table 2, from the recent OCD Discharge Plan renewal application for Williams' Rosa Compressor Station, for an example of how the updates apply at a typical Williams' facility. The updated information is indicated by bold text. We will update this information in each OCD Discharge Plan as it comes up for renewal. In the meantime, we request that the updates described herein are effective immediately for the sites listed below upon your receipt of this letter.

Five Points (GW-078)
29-6#2 (GW-121)
29-6#3 (GW-198)
29-6#4 (GS-122)
30-5 (GW-108)
31-6 (GW-118)
32-7 (GW-117)
32-8#2 (GW-111)
32-8#3 (GW-116)
32-9 (GW-091)
Aztec (GW-155)
Blanco (GW-327)
Cabresto (GW-352)
Carracas (GW-112)
Cedar Hill (GW-087)
Chaco (GW-331)
Coyote (GW-250)
Crouch Mesa (GW-129)
Culpepper (GW-353)
Decker Junction (GW-134)
Dogie (GW-330)
El Cedro (GW-149)
Glade (GW-321)
Hare (GW-343)
Honolulu (GW-315)
Horse Canyon (GW-061)
Horton (GW-323)
Kernaghan (GW-271)

La Cosa (GW-187)
Laguna Seca (GW-307)
La Jara (GW-223)
Lateral N-30 (GW-256)
Lawson Straddle (GW-322)
Lybrook (GW-047)
Manzanares (GW-062)
Martinez (GW-308)
Middle Mesa (GW-064)
Milagro (GW-060)
Navajo (GW-182)
North Crandell (GW-310)
Pipkin (GW-120)
Pritchard (GW-274)
Pump Mesa (GW-063)
Quintana Mesa (GW-309)
Richardson (GW-320)
Sims Mesa (GW-068)
Snowshoe (GW-287)
Thompson (GW-328)
Trunk A (GW-248)
Trunk B (GW-249)
Trunk C (GW-257)
Trunk L (GW-180)
Trunk M (GW-181)
Trunk N (GW-306)
Wildhorse (GW-079)

These updates are not significant and do not pose a hazard to public health or undue risk to property. These facilities do not discharge wastewater to surface or subsurface waters. All wastes generated at these facilities are temporarily stored in tanks or containers.

Respectfully submitted,

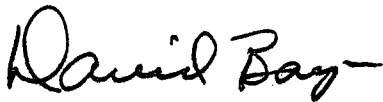

David Bays
Senior Environmental Specialist

Attachment

Table 1
Transfer, Storage and Disposal of Process Fluids, Effluent and Waste Solids

| PROCESS FLUID/WASTE | STORAGE | STORAGE CAPACITY (approximate) | CONTAINMENT/ SPILL PREVENTION | RCRA STATUS | DESCRIPTION OF FINAL DISPOSITION |
|--|---------------------------|----------------------------------|---|--------------------|---|
| Used Oil | Above Ground Storage Tank | 500 gal* | Berm or concrete pad and wastewater system | Non-exempt | May be hauled to a Williams or contractor consolidation point before transport to EPA-registered used oil marketer for recycling. |
| Produced Water/Natural Gas Condensate | Above Ground Storage Tank | 300 bbl 120 bbl 40 bbl | Berms | Exempt | Saleable liquids may be sold to refinery. The remaining liquids may be transported to a Williams' evaporation facility or may be disposed at any facility permitted by any state, federal, or tribal agency to receive industrial solid waste. Any waste that is determined to be hazardous as defined by 40 CFR 260-265 will be disposed only at a facility permitted to accept such hazardous waste. |
| Wash-down Water | Below Grade Sump, vaulted | 70 bbl 45 bbl | Dual-walled tanks | Non-exempt | Contractor may pump wash water back into truck after washing; water may be transported to any facility permitted by any state, federal, or tribal agency to receive industrial solid waste ; or evaporation at Williams' facility may be considered. Any waste that is determined to be hazardous as defined by 40 CFR 260-265 will be disposed only at a facility permitted to accept such waste. |
| Used Oil Filters | Drum or other container | Varies | Transported in drum or other container | Non-exempt | Transported to a Williams or contractor consolidation point, drained, and ultimately transported for disposal at any facility permitted by any state, federal, or tribal agency to receive industrial solid waste. Any waste that is determined to be hazardous as defined by 40 CFR 260-265 will be disposed only at a facility permitted to accept such hazardous waste. A Waste Acceptance Profile will be filed with the disposal facility as necessary. Recycling options may be considered when available. |
| Used Process Filters | Drum or other container | Varies | Transported in drum or other container | Exempt | Transported to a Williams or contractor consolidation point, drained, and ultimately transported for disposal at any facility permitted by any state, federal, or tribal agency to receive industrial solid waste. Any waste that is determined to be hazardous as defined by 40 CFR 260-265 will be disposed only at a facility permitted to accept such hazardous waste. A Waste Acceptance Profile will be filed with the disposal facility as necessary. Recycling options may be considered when available. |
| Spill Residue (e.g., soil, gravel, etc.) | N/A | N/A | In situ treatment, land-farm, or alternate method | Incident dependent | Per Section VI, Remediation, in 8/13/93 NMOCD Guidelines for Remediation of Leaks, Spills, and Releases. |
| Used Absorbents | Drum or other container | Varies | Transported in drum or other container | Non-exempt | Transported to a Williams or contractor consolidation point, drained, and ultimately transported for disposal at any facility permitted by any state, federal, or tribal agency to receive industrial solid waste. Any waste that is determined to be hazardous as defined by 40 CFR 260-265 will be disposed only at a facility permitted to accept such hazardous waste. A Waste Acceptance Profile will be filed with the disposal facility as necessary. Recycling options may be considered when available. |
| Empty Drums / Containers | N/A | N/A | Berm | Non-exempt | Barrels are returned to supplier or transported to a Williams or contractor consolidation point and ultimately recycled/disposed consistent with applicable regulations. |
| Antifreeze | Above Ground Storage Tank | | Berm or concrete pad and wastewater system | N/A | Off-spec material recycled or disposed consistent with applicable regulations. |
| Glycol | Above Ground Storage Tank | 500 gal* 125 gal* 100 gal* | Berm or concrete pad and wastewater system | N/A | Off-spec material recycled or disposed consistent with applicable regulations. |
| Lube Oil | Above Ground Storage Tank | 500 gal* | Berm or concrete pad and wastewater system | N/A | Off-spec material recycled or disposed consistent with applicable regulations. |

*Number of tanks installed dependent on number of engines and dehydrators installed on site. Engines and dehydrators are installed or removed to meet demand.

Table 2
Source, Quantity, and Quality of Effluent and Waste Solids

| PROCESS FLUID / WASTE | SOURCE | QUANTITY (Ranges) | QUALITY |
|---|--|---------------------------|--|
| Produced Water/Natural Gas Condensate | Inlet Scrubber, Gas Inlet Separator, Dehydrators | 2000-8000 bbl/year | No Additives |
| Waste Water /Wash Down Water | Compressor and Dehy Skids | 100-5000 gal/year/unit | Biodegradable soap and tap water with traces of used oil |
| Used Oil | Compressors | 500-2000 gal/year/engine | Used Motor Oil w/ No Additives |
| Used Oil Filters | Compressors | 50-500/year/engine | No Additives |
| Used Process Filters | Charcoal, Activated Carbon, Molecular Sieve | 50-500 cubic yd/yr | No Additives |
| Used Process Filters | Air, Inlet, Fuel, Fuel Gas, Glycol, Amine, Ambitrol | 75-500/year | No Additives |
| Empty Drums/Containers | Liquid Containers | 0-80/year | No Additives |
| Spill Residue (i.e. soil, gravel, etc) | Incidental Spill | Incident Dependent | Incident Dependent |
| Used Adsorbents | Incidental Spill/Leak Equipment Wipe-down | Incident Dependent | No Additives |

2006 AUG 23 AM 11 44



Environmental Department
188 County Road 4900
Bloomfield, NM 87413
505/632-4606
505/632-4781 Fax

August 22, 2006

Mr. Wayne Price
New Mexico Oil Conservation Division
Environmental Bureau
1220 South St. Francis Drive
Santa Fe, NM 87505

Re: Change of Company Name

Dear Mr. Price;

In accordance with Conditions of Discharge Plan Approval attached to each discharge plan approved by the New Mexico Oil Conservation Division, we hereby provide notice of a change of ownership for the Williams facilities identified in the attached table to Williams Four Corners, LLC.

As a corporate strategy, Williams has created regional limited liability corporations for our assets. So, although a new corporation has been created, Williams Four Corners LLC is still a wholly-owned unit of Williams, and there is no change of corporate ownership for these facilities. Williams will continue to comply with the terms and conditions of all approved discharge plans. All other administrative items (responsible official, environmental contacts, mailing addresses, etc.) remain unchanged.

If you have any questions, please call David Bays, Senior Environmental Specialist, at (505) 632-4951 or Ingrid Deklau of Cirrus Consulting at (801) 583-3107.

Sincerely,

A handwritten signature in black ink that reads "David Bays".

David Bays
Senior Environmental Specialist

Attachments

xc: Clara Cardoza
Monica Sandoval
WFS FCA file 210

ACKNOWLEDGEMENT OF RECEIPT
OF CHECK/CASH

I hereby acknowledge receipt of check No. [REDACTED] dated 5/15/02,
or cash received on _____ in the amount of \$ 7,000.00

from Williams Field Services

for 31-6#1 CDP - GW-118 32-8#2 CDP - GW-111 29-6#4 CS - GW-122
32-7#1 CDP - GW-117 32-8#3 CDP - GW-116 29-6#2 CS - GW-121

Submitted by: _____ Date: _____
(Facility Name) (DP No.)

Submitted to ASD by: _____ Date: _____

Received in ASD by: _____ Date: _____

Filing Fee ☒ New Facility _____ Renewal ☒

Modification _____ Other _____
(specify)

Organization Code 521.07 Applicable FY 2001

To be deposited in the Water Quality Management Fund.

Full Payment ☒ or Annual Increment _____

THIS MULTI-TONE AREA OF THE DOCUMENT CHANGES COLOR GRADUALLY AND EVENLY FROM DARK TO LIGHT WITH DARKER AREAS BOTH TOP AND BOTTOM. IT ALSO HAS A REFLECTIVE WATERMARK ON THE BACK.

Williams

PAY TO THE ORDER OF

NEW MEXICO OIL CONSERVATION DI
NM WATER QUALITY MGMT FUND
2040 S PACHECO

SANTA FE
United States

Bank One, NA
Illinois

NM 87504

PAY → *****\$7,000.00

Mark Anthony

Authorized Signer

| INVOICE NUMBER | | INVOICE DATE | BATCH NAME | INVOICE DESCRIPTION | NET AMOUNT |
|----------------|--|--------------|----------------------|---|--------------|
| 05-APR-02A | | 20020405 | 0005795-FCA050207010 | 31-6 #1 CDP, 32-7 #1 CDP, 32-8 #2 CDP AND 3 | 6,800.00 |
| 22-MAR-02A | | 20020322 | 0005795-FCA050207010 | DISCHARGE PLANS: 29-6#4 , 29-6 #2-ENVIRO | 200.00 |
| CHECK NUMBER | | PAY DATE | SUPPLIER NUMBER | SUPPLIER NAME | TOTAL AMOUNT |
| [REDACTED] | | 05/15/2002 | 40665 | NEW MEXICO OIL CONSERVATION DI | \$7,000.00 |

0581216



NEW MEXICO ENERGY, MINERALS and NATURAL RESOURCES DEPARTMENT

GARY E. JOHNSON

Governor

Betty Rivera

Cabinet Secretary

Lori Wrotenbery

Director

Oil Conservation Division

April 25, 2002

CERTIFIED MAIL

RETURN RECEIPT NO. 3929 7754

Ms. Ethel Holiday
Williams Field Services
188 CR 4900
Bloomfield, New Mexico 87413

**RE: Discharge Plan Filing Fees and Flat Fees
Williams Field Services (WFS)
GW-122, GW-121, GW-118, GW-117, GW-111, and GW-116
San Juan County, New Mexico**

Dear Ms. Holiday:

The OCD received check number 1000438836 in the amount of \$200.00 for payment of filing fees for GW-121 and GW-122. The OCD also received check number 1000443267 in the amount of \$6,800.00 for payment of flat fees for discharge plans GW-111, GW-116, GW-117, and GW-118. Each discharge plan has a filing fee and a flat fee as described in WQCC Section 3114.

WFS incorrectly issued the checks to the New Mexico Environment Department, Air Quality Bureau. The OCD is returning the checks and request that new checks be issued to the favor of "Water Quality Management Fund" and addressed to the OCD Santa Fe Office.

If you have any questions regarding this matter, please contact me at (505)-476-3489.

Sincerely,

W. Jack Ford, C.P.G.
Environmental Bureau

xc: Aztec OCD District



Four Corners Area
Environmental Department
#188 CR 4900
Bloomfield, N.M. 87413
Phone: (505) 634-4956
Fax: (505) 632-4781

April 16, 2002

Water Management Quality Management Fund
c/o: Oil Conservation Division
1220 South St. Francis Drive
Santa Fe, NM 87505

Dear Sir or Madam:

Enclosed please find check number 1000443267 for the amount of \$6,800.00, to cover the discharge plan renewal fees for the following discharge plans:

| | | |
|-------------|--------|-----------|
| 31-6 #1 CDP | GW-118 | \$1700.00 |
| 32-7 #1 CDP | GW-117 | \$1700.00 |
| 32-8 #2 CDP | GW-111 | \$1700.00 |
| 32-8 #3 CDP | GW-116 | \$1700.00 |

Your assistance in processing this fee is greatly appreciated.

If you have any questions please contact me at (505) 634-4956.

Thank You,

Ethel Holiday
Environmental Compliance Specialist

*Returned check
to Ethel Holiday
4/25/02*

*Received proper
check 5/1/02*

NOTICE OF PUBLICATION

STATE OF NEW MEXICO
ENERGY, MINERALS AND NATURAL RESOURCES DEPARTMENT
OIL CONSERVATION DIVISION

Notice is hereby given that pursuant to the New Mexico Water Quality Control Commission Regulations, the following discharge plan application has been submitted to the Director of the Oil Conservation Division, 1220 South Saint Francis Drive, Santa Fe, New Mexico 87505, Telephone (505) 476-3440:

AFFIDAVIT OF PUBLICATION

Ad No. 45710

STATE OF NEW MEXICO
County of San Juan:

CONNIE PRUITT, being duly sworn says:
That she is the Classified Manager of THE DAILY TIMES, a daily newspaper of general circulation published in English at Farmington, said county and state, and that the hereto attached Legal Notice was published in a regular and entire issue of the said DAILY TIMES, a daily newspaper duly qualified for the purpose within the meeting of Chapter 167 of the 1937 Session Laws of the State of New Mexico for publication on the following day(s):
Monday, February 18, 2002.

And the cost of the publication is \$121.80.

Connie Pruitt

ON 2/20/02 CONNIE PRUITT appeared before me, whom I know personally to be the person who signed the above document.

Lenny Beck

My Commission Expires April 2, 2004.

(GW-111) - Williams Field Service, Mark J. Barets, Senior Environmental Specialist, 188 CR 4900, Bloomfield, New Mexico 87413, has submitted a discharge plan renewal application for their 32-8 #2 CDP compressor station located in the SE/4 NW/4, Section 27, Township 32 North, Range 8 West, NMPM, San Juan County, New Mexico. Approximately 57 gallons per day of waste water is collected and stored in an above ground bermed closed top tank prior to transport to an OCD approved off-site disposal facility. Groundwater most likely to be affected by an accidental discharge is at a depth of approximately 320 feet with a total dissolved solids concentrations of approximately 335 mg/l. The discharge plan addresses how spill, leaks, and other accidental discharges to the surface will be managed.

(GW-116) - Williams Field Service, Mark J. Barets, Senior Environmental Specialist, 188 CR 4900, Bloomfield, New Mexico 87413, has submitted a discharge plan renewal application for their 32-8 #3 CDP compressor station located in the SE/4 NE/4, Section 9, Township 31 North, Range 8 West, NMPM, San Juan County, New Mexico. Approximately 57 gallons per day of waste water is collected and stored in an above ground bermed closed top tank prior to transport to an OCD approved off-site disposal facility. Groundwater most likely to be affected by an accidental discharge is at a depth of approximately 200 feet with a total dissolved solids concentrations of approximately 2000 mg/l. The discharge plan addresses how spill, leaks, and other accidental discharges to the surface will be managed.

(GW-117) - Williams Field Service, Mark J. Barets, Senior Environmental Specialist, 188 CR 4900, Bloomfield, New Mexico 87413, has submitted a discharge plan renewal application for their 32-7 #1 CDP compressor station located in the SW/4 SW/4, Section 34, Township 32 North, Range 7 West, NMPM, San Juan County, New Mexico. Approximately 57 gallons per day of waste water is collected and stored in an above ground bermed closed top tank prior to transport to an OCD approved off-site disposal facility. Groundwater most likely to be affected by an accidental discharge is at a depth of approximately 320 feet with a total dissolved solids concentrations of approximately 1800 mg/l. The discharge plan addresses how spill, leaks, and other accidental discharges to the surface will be managed.

(GW-118) - Williams Field Service, Mark J. Barets, Senior Environmental Specialist, 188 CR 4900, Bloomfield, New Mexico 87413, has submitted a discharge plan renewal application for their 31-6 #1 CDP compressor station located in the SW/4 SW/4, Section 1, Township 30 North, Range 6 West, NMPM, San Juan County, New Mexico. Approximately 57 gallons per day of waste water is collected and stored in an above ground bermed closed top tank prior to transport to an OCD approved off-site disposal facility. Groundwater most likely to be affected by an accidental discharge is at a depth of approximately 200 feet with a total dissolved solids concentrations of approximately 2000 mg/l. The discharge plan addresses how spill, leaks, and other accidental discharges to the surface will be managed.

Any interested person may obtain further information from the Oil Conservation Division and may submit written comments to the Director of the Oil Conservation Division at the address given above. The discharge plan application may be viewed at the above address between 8:00 a.m. and 4:00 p.m. Monday thru Friday.

Prior to ruling on any proposed discharge plan or its modification, the Director of the Oil Conservation Division shall allow at least thirty (30) days after the date of publication of this notice during which comments may be submitted to him and public hearing may be requested by any interested person. Request for public hearing shall set forth the reasons why a hearing shall be held. A hearing will be held if the director determines that there is significant public interest.

If no hearing is held, the Director will approve or disapprove the plan based on the information available. If a public hearing is held, the Director will approve the plan based on the information in the plan and information presented at the hearing.

GIVEN under the Seal of New Mexico Conservation Commission at Santa Fe, New Mexico, on this 12 th day of February, 2002.

STATE OF NEW MEXICO
OIL CONSERVATION DIVISION

SEAL

LORI WROTENBERY, Director

Legal No. 45710, published in The Daily Times, Farmington, New Mexico, Monday, February 18, 2002.

**NOTICE OF
PUBLICATION
STATE OF NEW MEXICO
ENERGY, MINERALS
AND NATURAL RE-
SOURCE DEPARTMENT
OIL CONSERVATION
DIVISION**

Notice is hereby given that pursuant to the New Mexico Water Quality Control Commission Regulations, the following discharge plan application has been submitted to the Director of the Oil Conservation Division, 1220 South Saint Francis Drive, Santa Fe, New Mexico 87505, Telephone (505) 476-3440:

(GW-111) Williams Field Service, Mark J. Barets, Senior Environmental Specialist, 188 CR 4900, Bloomfield, New Mexico 87413, has submitted a discharge plan renewal application for their 32-8 #2 CDP compressor station located in the SE/4 NW/4, Section 27, Township 32 North, Range 8 West, NMPM, San Juan County, New Mexico. Approximately 57 gallons per day of waste water is collected and stored in an above ground bermed closed top tank prior to transport to an OCD approved off-site disposal facility. Groundwater most likely to be affected by an accidental discharge is at a depth of approximately 320 feet with a total dissolved solids concentrations of approximately 335 mg/l. The discharge plan addresses how spill, leaks, and other accidental discharges to the surface will be managed.

(GW-116) Williams Field Service, Mark J. Barets, Senior Environmental Specialist, 188 CR 4900, Bloomfield, New Mexico 87413, has submitted a discharge plan renewal application for their 32-8 #3 CDP compressor station located in the SE/4 NE/4, Section 9, Township 31 North, Range 8 West, NMPM, San Juan County, New Mexico. Approximately 57 gallons per day of waste water is collected and

stored in an above ground bermed closed top tank prior to transport to an OCD approved off-site disposal facility. Groundwater most likely to be affected by an accidental discharge is at a depth of approximately 200 feet with a total dissolved solids concentrations of approximately 2000 mg/l. The discharge plan addresses how spill, leaks, and other accidental discharges to the surface will be managed.

(GW-117) Williams Field Service, Mark J. Barets, Senior Environmental Specialist, 188 CR 4900, Bloomfield, New Mexico 87413, has submitted a discharge plan renewal application for their 32-7 #1 CDP compressor station located in the SW/4 SW/4, Section 34, Township 32 North, Range 7 West, NMPM, San Juan County, New Mexico. Approximately 57 gallons per day of waste water is collected and stored in an above ground bermed closed top tank prior to transport to an OCD approved off-site disposal facility. Groundwater most likely to be affected by an accidental discharge is at a depth of approximately 320 feet with a total dissolved solids concentrations of approximately 1800 mg/l. The discharge plan addresses how spill, leaks, and other accidental discharges to the surface will be managed.

(GW-118) Williams Field Service, Mark J. Barets, Senior Environmental Specialist, 188 CR 4900, Bloomfield, New Mexico 87413, has submitted a discharge plan renewal application for their 31-6 #1 CDP compressor station located in the SW/4 SW/4, Section 1, Township 30 North, Range 6 West, NMPM, San Juan County, New Mexico. Approximately 57 gallons per day of waste water is collected and stored in an above ground bermed closed top tank prior to transport to an OCD approved

off-site disposal facility. Groundwater most likely to be affected by an accidental discharge is at a depth of approximately 200 feet with a total dissolved solids concentrations of approximately 2000 mg/l. The discharge plan addresses how spill, leaks, and other accidental discharges to the surface will be managed.

Any interested person may obtain further information from the Oil Conservation Division and may submit written comments to the Director of the Oil Conservation Division at the address given above. The discharge plan application may be viewed at the above address between 8:00 a.m. and 4:00 p.m., Monday thru Friday.

Prior to ruling on any proposed discharge plan or its modification, the Director of the Oil Con-

servation Division shall allow at least thirty (30) days after the date of publication of this notice during which comments may be submitted to him and public hearing may be requested by any interested person. Request for public hearing shall set forth the reasons why a hearing shall be held. A hearing will be held if the director determines that there is significant public interest.

If no hearing is held, the Director will approve or disapprove the plan based on the information available. If a public hearing is held, the Director will approve the plan based on the information in the plan and information presented at the hearing.

GIVEN under the Seal of New Mexico Conservation Commission at Santa Fe, New Mexico, on this 12th day of February, 2002.

STATE OF NEW MEXICO
OIL CONSERVATION DIVISION

SEAL

LORI WROTENBERY, Director

Legal #70609

Pub. February 19, 2002

NOTICE OF PUBLICATION

STATE OF NEW MEXICO ENERGY, MINERALS AND NATURAL RESOURCES DEPARTMENT OIL CONSERVATION DIVISION

Notice is hereby given that pursuant to the New Mexico Water Quality Control Commission Regulations, the following discharge plan application has been submitted to the Director of the Oil Conservation Division, 1220 South Saint Francis Drive, Santa Fe, New Mexico 87505, Telephone (505) 476-3440:

(GW-111) - Williams Field Service, Mark J. Barets, Senior Environmental Specialist, 188 CR 4900, Bloomfield, New Mexico 87413, has submitted a discharge plan renewal application for their 32-8 #2 CDP compressor station located in the SE/4 NW/4, Section 27, Township 32 North, Range 8 West, NMPM, San Juan County, New Mexico. Approximately 57 gallons per day of waste water is collected and stored in an above ground bermed closed top tank prior to transport to an OCD approved off-site disposal facility. Groundwater most likely to be affected by an accidental discharge is at a depth of approximately 320 feet with a total dissolved solids concentrations of approximately 335 mg/l. The discharge plan addresses how spill, leaks, and other accidental discharges to the surface will be managed.

(GW-116) - Williams Field Service, Mark J. Barets, Senior Environmental Specialist, 188 CR 4900, Bloomfield, New Mexico 87413, has submitted a discharge plan renewal application for their 32-8 #3 CDP compressor station located in the SE/4 NE/4, Section 9, Township 31 North, Range 8 West, NMPM, San Juan County, New Mexico. Approximately 57 gallons per day of waste water is collected and stored in an above ground bermed closed top tank prior to transport to an OCD approved off-site disposal facility. Groundwater most likely to be affected by an accidental discharge is at a depth of approximately 200 feet with a total dissolved solids concentrations of approximately 2000 mg/l. The discharge plan addresses how spill, leaks, and other accidental discharges to the surface will be managed.

(GW-117) - Williams Field Service, Mark J. Barets, Senior Environmental Specialist, 188 CR 4900, Bloomfield, New Mexico 87413, has submitted a discharge plan renewal application for their 32-7 #1 CDP compressor station located in the SW/4 SW/4, Section 34, Township 32 North, Range 7 West, NMPM, San Juan County, New Mexico. Approximately 57 gallons per day of waste water is collected and stored in an above ground bermed closed top tank prior to transport to an OCD approved off-site disposal facility. Groundwater most likely to be affected by an accidental discharge is at a depth of approximately 320 feet with a total dissolved solids concentrations of approximately 1800 mg/l. The discharge plan addresses how spill, leaks, and other accidental discharges to the surface will be managed.

(GW-118) - Williams Field Service, Mark J. Barets, Senior Environmental Specialist, 188 CR 4900, Bloomfield, New Mexico 87413, has submitted a discharge plan renewal application for their 31-6 #1 CDP compressor station located in the SW/4 SW/4, Section 1, Township 30 North, Range 6 West, NMPM, San Juan County, New Mexico. Approximately 57 gallons per day of waste water is collected and stored in an above ground bermed closed top tank prior to transport to an OCD approved off-site disposal facility. Groundwater most likely to be affected by an accidental discharge is at a depth of approximately 200 feet with a total dissolved solids concentrations of approximately 2000 mg/l. The discharge plan addresses how spill, leaks, and other accidental discharges to the surface will be managed.

Any interested person may obtain further information from the Oil Conservation Division and may submit written comments to the Director of the Oil Conservation Division at the address given above.

The discharge plan application may be viewed at the above address between 8:00 a.m. and 4:00 p.m., Monday thru Friday.

Prior to ruling on any proposed discharge plan or its modification, the Director of the Oil Conservation Division shall allow at least thirty (30) days after the date of publication of this notice during which comments may be submitted to him and public hearing may be requested by any interested person. Request for public hearing shall set forth the reasons why a hearing shall be held. A hearing will be held if the director determines that there is significant public interest.

If no hearing is held, the Director will approve or disapprove the plan based on the information available. If a public hearing is held, the Director will approve the plan based on the information in the plan and information presented at the hearing.

GIVEN under the Seal of New Mexico Conservation Commission at Santa Fe, New Mexico, on this 12 th day of February, 2002.

STATE OF NEW MEXICO
OIL CONSERVATION DIVISION



LORI WROTENBERY, Director

SEAL



Four Corners Area
Environmental Department
#188 CR 4900
Bloomfield, N.M. 87413
Phone: (505) 634-4956
Fax: (505) 632-4781

February 4, 2002

Water Management Quality Management Fund
c/o: Oil Conservation Division
1220 South St. Francis Drive
Santa Fe, NM 87505

Dear Sir or Madam:

Enclosed please find a check number 1000415090 for the amount of \$400.00, to cover the fees for the following discharge plans:

| | | |
|------------------------|-------------------|----------|
| 31-6 #1 CDP | GW-118 | \$100.00 |
| 32-7 #1 CDP | GW-117 | \$100.00 |
| 32-8 #2 CDP | GW-111 | \$100.00 |
| 32-8 #3 CDP | GW-116 | \$100.00 |

Your assistance in processing this fee is greatly appreciated.

If you have any questions please contact me at (505) 634-4956.

Thank You,

Ethel Holiday
Environmental Compliance Specialist

ACKNOWLEDGEMENT OF RECEIPT
OF CHECK/CASH

I hereby acknowledge receipt of check No. [REDACTED] dated 1-29-02
or cash received on _____ in the amount of \$ 400.00

from Williams Field Services

32-6#1 CDP (118) 32-8#2 CDP (111)
for 32-7#1 CDP (117) 32-8#3 CDP (116)

SW-118
SW-117
SW-111 SW-116

Submitted by: [Signature] Date: 2-6-02

Submitted to ASD by: _____ Date: _____

Received in ASD by: _____ Date: _____

Filing Fee ☒ New Facility _____ Renewal ☒

Modification _____ Other _____

Organization Code 521.07 Applicable FY 2001

To be deposited in the Water Quality Management Fund.

Full Payment ☒ or Annual Increment _____

THIS MULTI-TONE AREA OF THE DOCUMENT CHANGES COLOR GRADUALLY AND EVENLY FROM DARK TO LIGHT WITH DARKER AREAS BOTH TOP AND BOTTOM. IT ALSO HAS A REFLECTIVE WATERMARK ON THE BACK.

Williams

DATE: 01/29/2002

PAY TO THE ORDER OF:

NEW MEXICO OIL CONSERVATION DI
NM WATER QUALITY MGMT FUND
2040 S PACHECO

SANTA FE
United States

Bank One, NA
Illinois

NM 87504

PAY *****\$400.00

[Signature]
Authorized Signer

MA1353 (10/99)

| INVOICE NUMBER | INVOICE DATE | BATCH NAME | INVOICE DESCRIPTION | NET AMOUNT |
|----------------|--------------|----------------------|--|------------|
| 25-JAN-02 | 20020125 | 0001276-FCA010207010 | 31-6#1 CDP, 32-7 #1 CDP, 32-8 #2 CDP, 32-8 | 400.00 |
| | | | | |

| CHECK NUMBER | PAY DATE | SUPPLIER NUMBER | SUPPLIER NAME | TOTAL AMOUNT |
|--------------|------------|-----------------|--------------------------------|--------------|
| | 01/29/2002 | 40665 | NEW MEXICO OIL CONSERVATION DI | \$400.00 |

SECURE



SECURE

SECURE

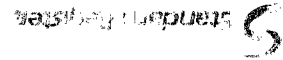

SECURE

SECURE

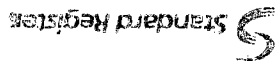

SECURE

SECURE

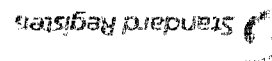

SECURE

SECURE



SECURE

SECURE

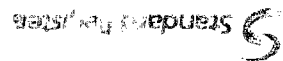

SECURE

0503154

SECURE

SECURE



NEW MEXICO ENERGY, MINERALS and NATURAL RESOURCES DEPARTMENT

GARY E. JOHNSON
Governor
Jennifer A. Salisbury
Cabinet Secretary

Lori Wrotenbery
Director
Oil Conservation Division

December 19, 2001

CERTIFIED MAIL
RETURN RECEIPT NO. 3929 6986

Mr. Mark Bareta
Williams Field Services
188 CR 4900
Bloomfield, New Mexico 87413

RE: Discharge Plan Renewal Notice for Williams Field Services Facilities

Dear Mr. Bareta:

The OCD is providing Williams Field Services a six months notice that the following discharge plans expire.

GW-112 expires 6/19/2002 – Carracas CDPALT1 Compressor Station
GW-116 expires 6/19/2002 - 32-8 #3 CDP Compressor Station
GW-117 expires 6/19/2002 - 32-7 #1 CDP Compressor Station
GW-118 expires 6/19/2002 - 31-6 #1 CDP Compressor Station

WQCC 3106.F. If the holder of an approved discharge plan submits an application for discharge plan renewal at least 120 days before the discharge plan expires, and the discharger is not in violation of the approved discharge plan on the date of its expiration, then the existing approved discharge plan for the same activity shall not expire until the application for renewal has been approved or disapproved. A discharge plan continued under this provision remains fully effective and enforceable. An application for discharge plan renewal must include and adequately address all of the information necessary for evaluation of a new discharge plan. Previously submitted materials may be included by reference provided they are current, readily available to the secretary and sufficiently identified to be retrieved. [12-1-95]

The discharge plan renewal application for each of the above facilities is subject to WQCC Regulation 3114. Every billable facility submitting a discharge plan renewal will be assessed a fee equal to the filing fee of \$100.00 plus a flat fee based upon the horsepower rating for gas processing facilities. The \$100.00 filing fee for each facility is to be submitted with the discharge plan renewal application and is nonrefundable.

Mr. Mark Bareta
December 19, 2001
Page 2

Please make all checks payable to: **NMED-Water Quality Management** and addressed to the OCD Santa Fe Office. Please submit the original discharge plan renewal application and one copy to the OCD Santa Fe Office and one copy to the OCD Aztec District Office. **Note that the completed and signed application form must be submitted with your discharge plan renewal request.** (Copies of the WQCC regulations and discharge plan application form and guidelines are enclosed to aid you in preparing the renewal application. A complete copy of the regulations is also available on OCD's website at www.emnrd.state.nm.us/oed/).

If any of the above sited facilities no longer has any actual or potential discharges and a discharge plan is not needed, please notify this office. If the Williams Field Services has any questions, please do not hesitate to contact Mr. W. Jack Ford at (505) 476-3489.

Sincerely,

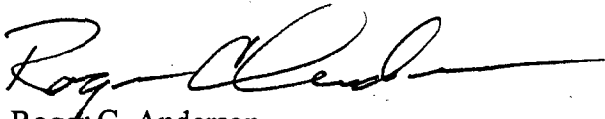

Roger C. Anderson
Oil Conservation Division

cc: OCD Aztec District Office

No Mod.
request → OK
OK
OK
OK
OK
OK
OK

No Mod.
request

Notice of 14 units '91
7-97 Notice
app.
Notice on removal
(mod. to 14 units '91)
(14 units in removal
app. '97)
(6 units in app. '95)
(up to 8 units in removal
app. '98)

OK

- change in p-value.



295 Chipeta Way
P.O. Box 58900
Salt Lake City, UT 84108
801/584-6543
801/584-7760

APR 7 1999

April 2, 1999

Mr. Jack Ford
NM OCD
2040 South Pacheco
Santa Fe, New Mexico 87505

Re: WFS 31-6 OCD Discharge Plan Update (GW-118)

Dear Mr. Ford:

In February 1999, I sent you a letter updating OCD Discharge Plans to reflect additional compressor units that have been installed at WFS sites across the San Juan Basin. The spreadsheet correctly reflects the installation of 15 compressor units at the WFS 31-6 compressor station. The purpose of this letter is to notify you of additional tank capacity recently installed at the site.

In conjunction with the installation of two compressors (units #14 and #15) to service the conventional gathering system, four 500-gal lube oil tanks were installed, two tanks adjacent to each compressor, and set in a concrete berm. A double-walled sump of approximately 750 gallons was installed to handle washwater off the compressor skids and drainage from the concrete containment berms. Additionally, a 100-bbl condensate tank was installed in a lined, earthen berm. The condensate is expected to be a saleable product, and the washwater will be hauled for disposal to an OCD-approved facility. Attached is a diagram illustrating the facility layout.

Please use this information to update our OCD Discharge Plan accordingly. I can be reached at 801-584-6543 if you have any additional questions.

Thank you in advance for your assistance,

Ingrid Deklau
Environmental Specialist

Xc: Denny Foust, Aztec OCD

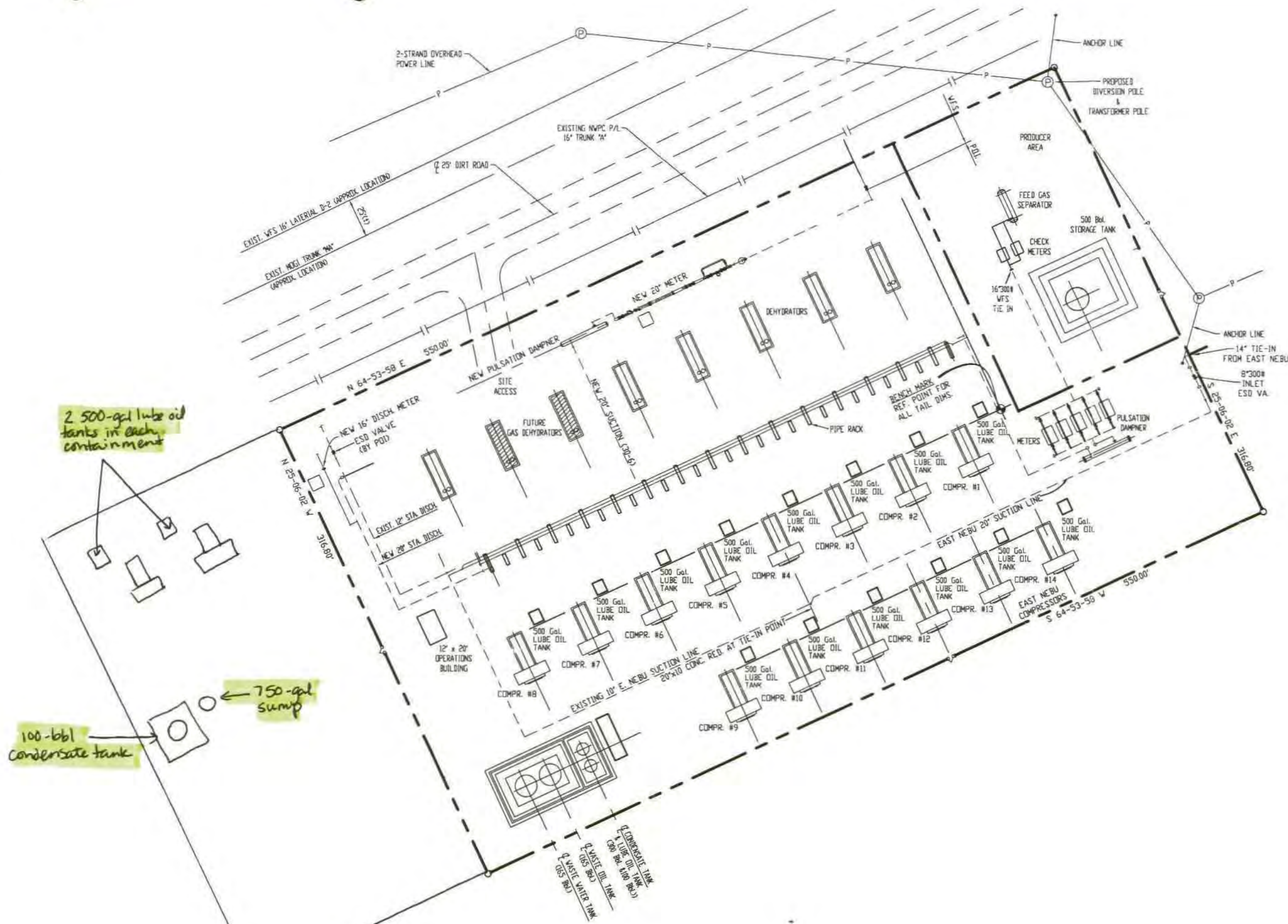

| | | | | | | | | | | | | | | | | | | | | | | | | | | | | | | | | | | | | | | | | | | | | | | | | | | | | | | | | | | | | | | | | | | | | | | | | | | | | | | | | | | | | | | | | | | | | | | | | | | | | | | | | | | | | | | | | | | | | | | | | | | | | | | | | | | | | | | | | | | | | | | | | | | | | | | | | | | | | | | | | | | | | | | | | | | | | | | | | | | | | | | | | | | | | | | | | | | | | | | | | | | | | | | | | | | | | | | | | | | | | | | | | | | | | | | | | | | | | | | | | | | | | | | | | | | | | | | | | | | | | | | | | | | | | | | | | | | | | | | | | | | | | | | | | | | | | | | | | | | | | | | | | | | | | | | | | | | | | | | | | | | | | | | | | | | | | | | | | | | | | | | | | | | | | | | | | | | | | | | | | | | | | | | | | | | | | | | | | | | | | | | | | | | | | | | | | | | | | | | | | | | | | | | | | | | | | | | | | | | | | | | | | | | | | | | | | | | | | | | | | | | | | | | | | | | | | | | | | | | | | | | | | | | | | | | | | | | | | | | | | | | | | | | | | | | | | | | | | | | | | | | | | | | | | | | | | | | | | | | | | | | | | | | | | | | | | | | | | | | | | | | | | | | | | | | | | | | | | | | | | | | | | | | | | | | | | | | | | | | | | | | | | | | | | | | | | | | | | | | | | | | | | | | | | | | | | | | | | | | | | | | | | | | | | | | | | | | | | | | | | | | | | | | | | | | | | | | | | | | | | | | | | | | | | | | | | | | | | | | | | | | | | | | | | | | | | | | | | | | | | | | | | | | | | | | | | | | | | | | | | | | | | | | | | | | | | | | | | | | | | | | | | | | | | | | | | | | | | | | | | | | | | | | | | | | | | | | | | | | | | | | | | | | | | | | | | | | | | | | | | | | | | | | | | | | | | | | | | | | | | | | | | | | | | | | | | | | | | | | | | | | | | | | | | | | | | | | | | | | | | | | |
|--------------------|-------|-------------|-------|-------------|-------|-------------|-------|-----|------|----------------|-------------|------|------|-------------------------|-------------------------------|------|----|-------------|------|-------|------|-----|------|----|-------------|------|------|------|-----|------|----|-------------|------|------|------|-----|------|----|-------------|------|------|------|-----|------|----|-------------|------|------|------|-----|------|----|-------------|------|------|------|-----|------|----|-------------|------|------|------|-----|------|----|-------------|------|------|------|-----|------|----|-------------|------|------|------|-----|------|----|-------------|------|------|------|-----|------|----|-------------|------|------|------|-----|------|----|-------------|------|------|------|-----|------|----|-------------|------|------|------|-----|------|----|-------------|------|------|------|-----|------|----|-------------|------|------|------|-----|------|----|-------------|------|------|------|-----|------|----|-------------|------|------|------|-----|------|----|-------------|------|------|------|-----|------|----|-------------|------|------|------|-----|------|----|-------------|------|------|------|-----|------|----|-------------|------|------|------|-----|------|----|-------------|------|------|------|-----|------|----|-------------|------|------|------|-----|------|----|-------------|------|------|------|-----|------|----|-------------|------|------|------|-----|------|----|-------------|------|------|------|-----|------|----|-------------|------|------|------|-----|------|----|-------------|------|------|------|-----|------|----|-------------|------|------|------|-----|------|----|-------------|------|------|------|-----|------|----|-------------|------|------|------|-----|------|----|-------------|------|------|------|-----|------|----|-------------|------|------|------|-----|------|----|-------------|------|------|------|-----|------|----|-------------|------|------|------|-----|------|----|-------------|------|------|------|-----|------|----|-------------|------|------|------|-----|------|----|-------------|------|------|------|-----|------|----|-------------|------|------|------|-----|------|----|-------------|------|------|------|-----|------|----|-------------|------|------|------|-----|------|----|-------------|------|------|------|-----|------|----|-------------|------|------|------|-----|------|----|-------------|------|------|------|-----|------|----|-------------|------|------|------|-----|------|----|-------------|------|------|------|-----|------|----|-------------|------|------|------|-----|------|----|-------------|------|------|------|-----|------|----|-------------|------|------|------|-----|------|----|-------------|------|------|------|-----|------|----|-------------|------|------|------|-----|------|----|-------------|------|------|------|-----|------|----|-------------|------|------|------|-----|------|----|-------------|------|------|------|-----|------|----|-------------|------|------|------|-----|------|----|-------------|------|------|------|-----|------|----|-------------|------|------|------|-----|------|----|-------------|------|------|------|-----|------|----|-------------|------|------|------|-----|------|----|-------------|------|------|------|-----|------|----|-------------|------|------|------|-----|------|----|-------------|------|------|------|-----|------|----|-------------|------|------|------|-----|------|----|-------------|------|------|------|-----|------|----|-------------|------|------|------|-----|------|----|-------------|------|------|------|-----|------|----|-------------|------|------|------|-----|------|----|-------------|------|------|------|-----|------|----|-------------|------|------|------|-----|------|----|-------------|------|------|------|-----|------|----|-------------|------|------|------|-----|------|----|-------------|------|------|------|-----|------|----|-------------|------|------|------|-----|------|----|-------------|------|------|------|-----|------|----|-------------|------|------|------|-----|------|----|-------------|------|------|------|-----|------|----|-------------|------|------|------|-----|------|----|-------------|------|------|------|-----|------|----|-------------|------|------|------|-----|------|----|-------------|------|------|------|-----|------|----|-------------|------|------|------|-----|------|----|-------------|------|------|------|-----|------|----|-------------|------|------|------|-----|------|----|-------------|------|------|------|-----|------|----|-------------|------|------|------|-----|------|----|-------------|------|------|------|-----|------|----|-------------|------|------|------|-----|------|----|-------------|------|------|------|-----|------|----|-------------|------|------|------|-----|------|----|-------------|------|------|------|-----|------|----|-------------|------|------|------|-----|------|----|-------------|------|------|------|-----|------|----|-------------|------|------|------|-----|------|----|-------------|------|------|------|-----|------|----|-------------|------|------|------|-----|------|----|-------------|------|------|------|-----|------|----|-------------|------|------|------|-----|------|----|-------------|------|------|------|-----|------|----|-------------|------|------|------|-----|------|----|-------------|------|------|------|-----|------|----|-------------|------|------|------|-----|------|----|-------------|------|------|------|-----|------|----|-------------|------|------|------|-----|------|----|-------------|------|------|------|-----|------|----|-------------|------|------|------|-----|------|----|-------------|------|------|------|-----|------|----|-------------|------|------|------|-----|------|----|-------------|------|------|------|-----|------|----|-------------|------|------|------|-----|------|----|-------------|------|------|------|-----|------|----|-------------|------|------|------|-----|------|----|-------------|------|------|------|-----|------|----|-------------|------|------|------|-----|------|----|-------------|------|------|------|-----|------|----|-------------|------|------|------|-----|------|----|-------------|------|------|------|-----|------|----|-------------|------|------|------|-----|------|----|-------------|------|------|------|-----|------|----|-------------|------|------|------|-----|------|----|-------------|------|------|------|-----|------|----|-------------|------|------|------|--|
| | | | | | | | | | | DRAFTING | | BY | DATE | STATE | WILLIAMS FIELD SERVICES | | | | | | | | | | | | | | | | | | | | | | | | | | | | | | | | | | | | | | | | | | | | | | | | | | | | | | | | | | | | | | | | | | | | | | | | | | | | | | | | | | | | | | | | | | | | | | | | | | | | | | | | | | | | | | | | | | | | | | | | | | | | | | | | | | | | | | | | | | | | | | | | | | | | | | | | | | | | | | | | | | | | | | | | | | | | | | | | | | | | | | | | | | | | | | | | | | | | | | | | | | | | | | | | | | | | | | | | | | | | | | | | | | | | | | | | | | | | | | | | | | | | | | | | | | | | | | | | | | | | | | | | | | | | | | | | | | | | | | | | | | | | | | | | | | | | | | | | | | | | | | | | | | | | | | | | | | | | | | | | | | | | | | | | | | | | | | | | | | | | | | | | | | | | | | | | | | | | | | | | | | | | | | | | | | | | | | | | | | | | | | | | | | | | | | | | | | | | | | | | | | | | | | | | | | | | | | | | | | | | | | | | | | | | | | | | | | | | | | | | | | | | | | | | | | | | | | | | | | | | | | | | | | | | | | | | | | | | | | | | | | | | | | | | | | | | | | | | | | | | | | | | | | | | | | | | | | | | | | | | | | | | | | | | | | | | | | | | | | | | | | | | | | | | | | | | | | | | | | | | | | | | | | | | | | | | | | | | | | | | | | | | | | | | | | | | | | | | | | | | | | | | | | | | | | | | | | | | | | | | | | | | | | | | | | | | | | | | | | | | | | | | | | | | | | | | | | | | | | | | | | | | | | | | | | | | | | | | | | | | | | | | | | | | | | | | | | | | | | | | | | | | | | | | | | | | | | | | | | | | | | | | | | | | | | | | | | | | | | | | | | | | | | | | | | | | | | | | | | | | | | | | | | | | | | | | | | | | | | | | | | | | | | | | | | | | | | | | | | | | | | | | | | | | | | | | | | | | | | | | | | | | | | | | | | | | | | | | | | | | | | | | | | | |
| | | | | | | | | | | DRAWN BY | | | | COUNTY | ONE OF THE WILLIAMS COMPANIES | | | | | | | | | | | | | | | | | | | | | | | | | | | | | | | | | | | | | | | | | | | | | | | | | | | | | | | | | | | | | | | | | | | | | | | | | | | | | | | | | | | | | | | | | | | | | | | | | | | | | | | | | | | | | | | | | | | | | | | | | | | | | | | | | | | | | | | | | | | | | | | | | | | | | | | | | | | | | | | | | | | | | | | | | | | | | | | | | | | | | | | | | | | | | | | | | | | | | | | | | | | | | | | | | | | | | | | | | | | | | | | | | | | | | | | | | | | | | | | | | | | | | | | | | | | | | | | | | | | | | | | | | | | | | | | | | | | | | | | | | | | | | | | | | | | | | | | | | | | | | | | | | | | | | | | | | | | | | | | | | | | | | | | | | | | | | | | | | | | | | | | | | | | | | | | | | | | | | | | | | | | | | | | | | | | | | | | | | | | | | | | | | | | | | | | | | | | | | | | | | | | | | | | | | | | | | | | | | | | | | | | | | | | | | | | | | | | | | | | | | | | | | | | | | | | | | | | | | | | | | | | | | | | | | | | | | | | | | | | | | | | | | | | | | | | | | | | | | | | | | | | | | | | | | | | | | | | | | | | | | | | | | | | | | | | | | | | | | | | | | | | | | | | | | | | | | | | | | | | | | | | | | | | | | | | | | | | | | | | | | | | | | | | | | | | | | | | | | | | | | | | | | | | | | | | | | | | | | | | | | | | | | | | | | | | | | | | | | | | | | | | | | | | | | | | | | | | | | | | | | | | | | | | | | | | | | | | | | | | | | | | | | | | | | | | | | | | | | | | | | | | | | | | | | | | | | | | | | | | | | | | | | | | | | | | | | | | | | | | | | | | | | | | | | | | | | | | | | | | | | | | | | | | | | | | | | | | | | | | | | | | | | | | | | | | | | | | | | | | | | | | | | | | | | | | | | | | | | | | | | | | | | | | | | | | | | | | | | | | | | | | | | | | |
| | | | | | | | | | | CHECKED BY | | | | 31-6 COMPRESSOR STATION | | | | | | | | | | | | | | | | | | | | | | | | | | | | | | | | | | | | | | | | | | | | | | | | | | | | | | | | | | | | | | | | | | | | | | | | | | | | | | | | | | | | | | | | | | | | | | | | | | | | | | | | | | | | | | | | | | | | | | | | | | | | | | | | | | | | | | | | | | | | | | | | | | | | | | | | | | | | | | | | | | | | | | | | | | | | | | | | | | | | | | | | | | | | | | | | | | | | | | | | | | | | | | | | | | | | | | | | | | | | | | | | | | | | | | | | | | | | | | | | | | | | | | | | | | | | | | | | | | | | | | | | | | | | | | | | | | | | | | | | | | | | | | | | | | | | | | | | | | | | | | | | | | | | | | | | | | | | | | | | | | | | | | | | | | | | | | | | | | | | | | | | | | | | | | | | | | | | | | | | | | | | | | | | | | | | | | | | | | | | | | | | | | | | | | | | | | | | | | | | | | | | | | | | | | | | | | | | | | | | | | | | | | | | | | | | | | | | | | | | | | | | | | | | | | | | | | | | | | | | | | | | | | | | | | | | | | | | | | | | | | | | | | | | | | | | | | | | | | | | | | | | | | | | | | | | | | | | | | | | | | | | | | | | | | | | | | | | | | | | | | | | | | | | | | | | | | | | | | | | | | | | | | | | | | | | | | | | | | | | | | | | | | | | | | | | | | | | | | | | | | | | | | | | | | | | | | | | | | | | | | | | | | | | | | | | | | | | | | | | | | | | | | | | | | | | | | | | | | | | | | | | | | | | | | | | | | | | | | | | | | | | | | | | | | | | | | | | | | | | | | | | | | | | | | | | | | | | | | | | | | | | | | | | | | | | | | | | | | | | | | | | | | | | | | | | | | | | | | | | | | | | | | | | | | | | | | | | | | | | | | | | | | | | | | | | | | | | | | | | | | | | | | | | | | | | | | | | | | | | | | | | | | | | | | | | | | | | | | | | | | | | | | | | |
| | | | | | | | | | | APPROVED BY | | | | | | | | | | | | | | | | | | | | | | | | | | | | | | | | | | | | | | | | | | | | | | | | | | | | | | | | | | | | | | | | | | | | | | | | | | | | | | | | | | | | | | | | | | | | | | | | | | | | | | | | | | | | | | | | | | | | | | | | | | | | | | | | | | | | | | | | | | | | | | | | | | | | | | | | | | | | | | | | | | | | | | | | | | | | | | | | | | | | | | | | | | | | | | | | | | | | | | | | | | | | | | | | | | | | | | | | | | | | | | | | | | | | | | | | | | | | | | | | | | | | | | | | | | | | | | | | | | | | | | | | | | | | | | | | | | | | | | | | | | | | | | | | | | | | | | | | | | | | | | | | | | | | | | | | | | | | | | | | | | | | | | | | | | | | | | | | | | | | | | | | | | | | | | | | | | | | | | | | | | | | | | | | | | | | | | | | | | | | | | | | | | | | | | | | | | | | | | | | | | | | | | | | | | | | | | | | | | | | | | | | | | | | | | | | | | | | | | | | | | | | | | | | | | | | | | | | | | | | | | | | | | | | | | | | | | | | | | | | | | | | | | | | | | | | | | | | | | | | | | | | | | | | | | | | | | | | | | | | | | | | | | | | | | | | | | | | | | | | | | | | | | | | | | | | | | | | | | | | | | | | | | | | | | | | | | | | | | | | | | | | | | | | | | | | | | | | | | | | | | | | | | | | | | | | | | | | | | | | | | | | | | | | | | | | | | | | | | | | | | | | | | | | | | | | | | | | | | | | | | | | | | | | | | | | | | | | | | | | | | | | | | | | | | | | | | | | | | | | | | | | | | | | | | | | | | | | | | | | | | | | | | | | | | | | | | | | | | | | | | | | | | | | | | | | | | | | | | | | | | | | | | | | | | | | | | | | | | | | | | | | | | | | | | | | | | | | | | | | | | | | | | | | | | | | | | | | | | | | | | | | | | | | | | | | | | | | | | | | | | | | | | | | | | | | |
| | | | | | | | | | | ENGINEER | | BY | DATE | | | | | | | | | | | | | | | | | | | | | | | | | | | | | | | | | | | | | | | | | | | | | | | | | | | | | | | | | | | | | | | | | | | | | | | | | | | | | | | | | | | | | | | | | | | | | | | | | | | | | | | | | | | | | | | | | | | | | | | | | | | | | | | | | | | | | | | | | | | | | | | | | | | | | | | | | | | | | | | | | | | | | | | | | | | | | | | | | | | | | | | | | | | | | | | | | | | | | | | | | | | | | | | | | | | | | | | | | | | | | | | | | | | | | | | | | | | | | | | | | | | | | | | | | | | | | | | | | | | | | | | | | | | | | | | | | | | | | | | | | | | | | | | | | | | | | | | | | | | | | | | | | | | | | | | | | | | | | | | | | | | | | | | | | | | | | | | | | | | | | | | | | | | | | | | | | | | | | | | | | | | | | | | | | | | | | | | | | | | | | | | | | | | | | | | | | | | | | | | | | | | | | | | | | | | | | | | | | | | | | | | | | | | | | | | | | | | | | | | | | | | | | | | | | | | | | | | | | | | | | | | | | | | | | | | | | | | | | | | | | | | | | | | | | | | | | | | | | | | | | | | | | | | | | | | | | | | | | | | | | | | | | | | | | | | | | | | | | | | | | | | | | | | | | | | | | | | | | | | | | | | | | | | | | | | | | | | | | | | | | | | | | | | | | | | | | | | | | | | | | | | | | | | | | | | | | | | | | | | | | | | | | | | | | | | | | | | | | | | | | | | | | | | | | | | | | | | | | | | | | | | | | | | | | | | | | | | | | | | | | | | | | | | | | | | | | | | | | | | | | | | | | | | | | | | | | | | | | | | | | | | | | | | | | | | | | | | | | | | | | | | | | | | | | | | | | | | | | | | | | | | | | | | | | | | | | | | | | | | | | | | | | | | | | | | | | | | | | | | | | | | | | | | | | | | | | | | | | | | | | | | | | | | | | | | | | | | | | | | | | | | | | | | | | |
| | | | | | | | | | | DESIGNED BY | | | | SCALE: 1" = 30'-0" | DWG NO. | | | | | | | | | | | | | | | | | | | | | | | | | | | | | | | | | | | | | | | | | | | | | | | | | | | | | | | | | | | | | | | | | | | | | | | | | | | | | | | | | | | | | | | | | | | | | | | | | | | | | | | | | | | | | | | | | | | | | | | | | | | | | | | | | | | | | | | | | | | | | | | | | | | | | | | | | | | | | | | | | | | | | | | | | | | | | | | | | | | | | | | | | | | | | | | | | | | | | | | | | | | | | | | | | | | | | | | | | | | | | | | | | | | | | | | | | | | | | | | | | | | | | | | | | | | | | | | | | | | | | | | | | | | | | | | | | | | | | | | | | | | | | | | | | | | | | | | | | | | | | | | | | | | | | | | | | | | | | | | | | | | | | | | | | | | | | | | | | | | | | | | | | | | | | | | | | | | | | | | | | | | | | | | | | | | | | | | | | | | | | | | | | | | | | | | | | | | | | | | | | | | | | | | | | | | | | | | | | | | | | | | | | | | | | | | | | | | | | | | | | | | | | | | | | | | | | | | | | | | | | | | | | | | | | | | | | | | | | | | | | | | | | | | | | | | | | | | | | | | | | | | | | | | | | | | | | | | | | | | | | | | | | | | | | | | | | | | | | | | | | | | | | | | | | | | | | | | | | | | | | | | | | | | | | | | | | | | | | | | | | | | | | | | | | | | | | | | | | | | | | | | | | | | | | | | | | | | | | | | | | | | | | | | | | | | | | | | | | | | | | | | | | | | | | | | | | | | | | | | | | | | | | | | | | | | | | | | | | | | | | | | | | | | | | | | | | | | | | | | | | | | | | | | | | | | | | | | | | | | | | | | | | | | | | | | | | | | | | | | | | | | | | | | | | | | | | | | | | | | | | | | | | | | | | | | | | | | | | | | | | | | | | | | | | | | | | | | | | | | | | | | | | | | | | | | | | | | | | | | | | | | | | | | | | | | | | | | | | | | | | | | | | | | |
| | | | | | | | | | | PROJ. APPROVED | | | | W.D. NO. | | | | | | | | | | | | | | | | | | | | | | | | | | | | | | | | | | | | | | | | | | | | | | | | | | | | | | | | | | | | | | | | | | | | | | | | | | | | | | | | | | | | | | | | | | | | | | | | | | | | | | | | | | | | | | | | | | | | | | | | | | | | | | | | | | | | | | | | | | | | | | | | | | | | | | | | | | | | | | | | | | | | | | | | | | | | | | | | | | | | | | | | | | | | | | | | | | | | | | | | | | | | | | | | | | | | | | | | | | | | | | | | | | | | | | | | | | | | | | | | | | | | | | | | | | | | | | | | | | | | | | | | | | | | | | | | | | | | | | | | | | | | | | | | | | | | | | | | | | | | | | | | | | | | | | | | | | | | | | | | | | | | | | | | | | | | | | | | | | | | | | | | | | | | | | | | | | | | | | | | | | | | | | | | | | | | | | | | | | | | | | | | | | | | | | | | | | | | | | | | | | | | | | | | | | | | | | | | | | | | | | | | | | | | | | | | | | | | | | | | | | | | | | | | | | | | | | | | | | | | | | | | | | | | | | | | | | | | | | | | | | | | | | | | | | | | | | | | | | | | | | | | | | | | | | | | | | | | | | | | | | | | | | | | | | | | | | | | | | | | | | | | | | | | | | | | | | | | | | | | | | | | | | | | | | | | | | | | | | | | | | | | | | | | | | | | | | | | | | | | | | | | | | | | | | | | | | | | | | | | | | | | | | | | | | | | | | | | | | | | | | | | | | | | | | | | | | | | | | | | | | | | | | | | | | | | | | | | | | | | | | | | | | | | | | | | | | | | | | | | | | | | | | | | | | | | | | | | | | | | | | | | | | | | | | | | | | | | | | | | | | | | | | | | | | | | | | | | | | | | | | | | | | | | | | | | | | | | | | | | | | | | | | | | | | | | | | | | | | | | | | | | | | | | | | | | | | | | | | | | | | | | | | | | | | | | | | | | | | | | | | | | | | | | |
| REFERENCE DRAWINGS | | | | | | | | | | REVISIONS | | | | | | | | | | SHEET | | | | | | | | | | | | | | | | | | | | | | | | | | | | | | | | | | | | | | | | | | | | | | | | | | | | | | | | | | | | | | | | | | | | | | | | | | | | | | | | | | | | | | | | | | | | | | | | | | | | | | | | | | | | | | | | | | | | | | | | | | | | | | | | | | | | | | | | | | | | | | | | | | | | | | | | | | | | | | | | | | | | | | | | | | | | | | | | | | | | | | | | | | | | | | | | | | | | | | | | | | | | | | | | | | | | | | | | | | | | | | | | | | | | | | | | | | | | | | | | | | | | | | | | | | | | | | | | | | | | | | | | | | | | | | | | | | | | | | | | | | | | | | | | | | | | | | | | | | | | | | | | | | | | | | | | | | | | | | | | | | | | | | | | | | | | | | | | | | | | | | | | | | | | | | | | | | | | | | | | | | | | | | | | | | | | | | | | | | | | | | | | | | | | | | | | | | | | | | | | | | | | | | | | | | | | | | | | | | | | | | | | | | | | | | | | | | | | | | | | | | | | | | | | | | | | | | | | | | | | | | | | | | | | | | | | | | | | | | | | | | | | | | | | | | | | | | | | | | | | | | | | | | | | | | | | | | | | | | | | | | | | | | | | | | | | | | | | | | | | | | | | | | | | | | | | | | | | | | | | | | | | | | | | | | | | | | | | | | | | | | | | | | | | | | | | | | | | | | | | | | | | | | | | | | | | | | | | | | | | | | | | | | | | | | | | | | | | | | | | | | | | | | | | | | | | | | | | | | | | | | | | | | | | | | | | | | | | | | | | | | | | | | | | | | | | | | | | | | | | | | | | | | | | | | | | | | | | | | | | | | | | | | | | | | | | | | | | | | | | | | | | | | | | | | | | | | | | | | | | | | | | | | | | | | | | | | | | | | | | | | | | | | | | | | | | | | | | | | | | | | | | | | | | | | | | | | | | | | | | | | | | | | | | | | | | | | | | | | | | | | |
| DRAWING NO. | TITLE | DRAWING NO. | TITLE | DRAWING NO. | TITLE | DRAWING NO. | TITLE | NO. | DATE | BY | DESCRIPTION | W.D. | CHK. | APP. | NO. | DATE | BY | DESCRIPTION | W.D. | CHK. | APP. | NO. | DATE | BY | DESCRIPTION | W.D. | CHK. | APP. | NO. | DATE | BY | DESCRIPTION | W.D. | CHK. | APP. | NO. | DATE | BY | DESCRIPTION | W.D. | CHK. | APP. | NO. | DATE | BY | DESCRIPTION | W.D. | CHK. | APP. | NO. | DATE | BY | DESCRIPTION | W.D. | CHK. | APP. | NO. | DATE | BY | DESCRIPTION | W.D. | CHK. | APP. | NO. | DATE | BY | DESCRIPTION | W.D. | CHK. | APP. | NO. | DATE | BY | DESCRIPTION | W.D. | CHK. | APP. | NO. | DATE | BY | DESCRIPTION | W.D. | CHK. | APP. | NO. | DATE | BY | DESCRIPTION | W.D. | CHK. | APP. | NO. | DATE | BY | DESCRIPTION | W.D. | CHK. | APP. | NO. | DATE | BY | DESCRIPTION | W.D. | CHK. | APP. | NO. | DATE | BY | DESCRIPTION | W.D. | CHK. | APP. | NO. | DATE | BY | DESCRIPTION | W.D. | CHK. | APP. | NO. | DATE | BY | DESCRIPTION | W.D. | CHK. | APP. | NO. | DATE | BY | DESCRIPTION | W.D. | CHK. | APP. | NO. | DATE | BY | DESCRIPTION | W.D. | CHK. | APP. | NO. | DATE | BY | DESCRIPTION | W.D. | CHK. | APP. | NO. | DATE | BY | DESCRIPTION | W.D. | CHK. | APP. | NO. | DATE | BY | DESCRIPTION | W.D. | CHK. | APP. | NO. | DATE | BY | DESCRIPTION | W.D. | CHK. | APP. | NO. | DATE | BY | DESCRIPTION | W.D. | CHK. | APP. | NO. | DATE | BY | DESCRIPTION | W.D. | CHK. | APP. | NO. | DATE | BY | DESCRIPTION | W.D. | CHK. | APP. | NO. | DATE | BY | DESCRIPTION | W.D. | CHK. | APP. | NO. | DATE | BY | DESCRIPTION | W.D. | CHK. | APP. | NO. | DATE | BY | DESCRIPTION | W.D. | CHK. | APP. | NO. | DATE | BY | DESCRIPTION | W.D. | CHK. | APP. | NO. | DATE | BY | DESCRIPTION | W.D. | CHK. | APP. | NO. | DATE | BY | DESCRIPTION | W.D. | CHK. | APP. | NO. | DATE | BY | DESCRIPTION | W.D. | CHK. | APP. | NO. | DATE | BY | DESCRIPTION | W.D. | CHK. | APP. | NO. | DATE | BY | DESCRIPTION | W.D. | CHK. | APP. | NO. | DATE | BY | DESCRIPTION | W.D. | CHK. | APP. | NO. | DATE | BY | DESCRIPTION | W.D. | CHK. | APP. | NO. | DATE | BY | DESCRIPTION | W.D. | CHK. | APP. | NO. | DATE | BY | DESCRIPTION | W.D. | CHK. | APP. | NO. | DATE | BY | DESCRIPTION | W.D. | CHK. | APP. | NO. | DATE | BY | DESCRIPTION | W.D. | CHK. | APP. | NO. | DATE | BY | DESCRIPTION | W.D. | CHK. | APP. | NO. | DATE | BY | DESCRIPTION | W.D. | CHK. | APP. | NO. | DATE | BY | DESCRIPTION | W.D. | CHK. | APP. | NO. | DATE | BY | DESCRIPTION | W.D. | CHK. | APP. | NO. | DATE | BY | DESCRIPTION | W.D. | CHK. | APP. | NO. | DATE | BY | DESCRIPTION | W.D. | CHK. | APP. | NO. | DATE | BY | DESCRIPTION | W.D. | CHK. | APP. | NO. | DATE | BY | DESCRIPTION | W.D. | CHK. | APP. | NO. | DATE | BY | DESCRIPTION | W.D. | CHK. | APP. | NO. | DATE | BY | DESCRIPTION | W.D. | CHK. | APP. | NO. | DATE | BY | DESCRIPTION | W.D. | CHK. | APP. | NO. | DATE | BY | DESCRIPTION | W.D. | CHK. | APP. | NO. | DATE | BY | DESCRIPTION | W.D. | CHK. | APP. | NO. | DATE | BY | DESCRIPTION | W.D. | CHK. | APP. | NO. | DATE | BY | DESCRIPTION | W.D. | CHK. | APP. | NO. | DATE | BY | DESCRIPTION | W.D. | CHK. | APP. | NO. | DATE | BY | DESCRIPTION | W.D. | CHK. | APP. | NO. | DATE | BY | DESCRIPTION | W.D. | CHK. | APP. | NO. | DATE | BY | DESCRIPTION | W.D. | CHK. | APP. | NO. | DATE | BY | DESCRIPTION | W.D. | CHK. | APP. | NO. | DATE | BY | DESCRIPTION | W.D. | CHK. | APP. | NO. | DATE | BY | DESCRIPTION | W.D. | CHK. | APP. | NO. | DATE | BY | DESCRIPTION | W.D. | CHK. | APP. | NO. | DATE | BY | DESCRIPTION | W.D. | CHK. | APP. | NO. | DATE | BY | DESCRIPTION | W.D. | CHK. | APP. | NO. | DATE | BY | DESCRIPTION | W.D. | CHK. | APP. | NO. | DATE | BY | DESCRIPTION | W.D. | CHK. | APP. | NO. | DATE | BY | DESCRIPTION | W.D. | CHK. | APP. | NO. | DATE | BY | DESCRIPTION | W.D. | CHK. | APP. | NO. | DATE | BY | DESCRIPTION | W.D. | CHK. | APP. | NO. | DATE | BY | DESCRIPTION | W.D. | CHK. | APP. | NO. | DATE | BY | DESCRIPTION | W.D. | CHK. | APP. | NO. | DATE | BY | DESCRIPTION | W.D. | CHK. | APP. | NO. | DATE | BY | DESCRIPTION | W.D. | CHK. | APP. | NO. | DATE | BY | DESCRIPTION | W.D. | CHK. | APP. | NO. | DATE | BY | DESCRIPTION | W.D. | CHK. | APP. | NO. | DATE | BY | DESCRIPTION | W.D. | CHK. | APP. | NO. | DATE | BY | DESCRIPTION | W.D. | CHK. | APP. | NO. | DATE | BY | DESCRIPTION | W.D. | CHK. | APP. | NO. | DATE | BY | DESCRIPTION | W.D. | CHK. | APP. | NO. | DATE | BY | DESCRIPTION | W.D. | CHK. | APP. | NO. | DATE | BY | DESCRIPTION | W.D. | CHK. | APP. | NO. | DATE | BY | DESCRIPTION | W.D. | CHK. | APP. | NO. | DATE | BY | DESCRIPTION | W.D. | CHK. | APP. | NO. | DATE | BY | DESCRIPTION | W.D. | CHK. | APP. | NO. | DATE | BY | DESCRIPTION | W.D. | CHK. | APP. | NO. | DATE | BY | DESCRIPTION | W.D. | CHK. | APP. | NO. | DATE | BY | DESCRIPTION | W.D. | CHK. | APP. | NO. | DATE | BY | DESCRIPTION | W.D. | CHK. | APP. | NO. | DATE | BY | DESCRIPTION | W.D. | CHK. | APP. | NO. | DATE | BY | DESCRIPTION | W.D. | CHK. | APP. | NO. | DATE | BY | DESCRIPTION | W.D. | CHK. | APP. | NO. | DATE | BY | DESCRIPTION | W.D. | CHK. | APP. | NO. | DATE | BY | DESCRIPTION | W.D. | CHK. | APP. | NO. | DATE | BY | DESCRIPTION | W.D. | CHK. | APP. | NO. | DATE | BY | DESCRIPTION | W.D. | CHK. | APP. | NO. | DATE | BY | DESCRIPTION | W.D. | CHK. | APP. | NO. | DATE | BY | DESCRIPTION | W.D. | CHK. | APP. | NO. | DATE | BY | DESCRIPTION | W.D. | CHK. | APP. | NO. | DATE | BY | DESCRIPTION | W.D. | CHK. | APP. | NO. | DATE | BY | DESCRIPTION | W.D. | CHK. | APP. | NO. | DATE | BY | DESCRIPTION | W.D. | CHK. | APP. | NO. | DATE | BY | DESCRIPTION | W.D. | CHK. | APP. | NO. | DATE | BY | DESCRIPTION | W.D. | CHK. | APP. | NO. | DATE | BY | DESCRIPTION | W.D. | CHK. | APP. | NO. | DATE | BY | DESCRIPTION | W.D. | CHK. | APP. | NO. | DATE | BY | DESCRIPTION | W.D. | CHK. | APP. | NO. | DATE | BY | DESCRIPTION | W.D. | CHK. | APP. | NO. | DATE | BY | DESCRIPTION | W.D. | CHK. | APP. | NO. | DATE | BY | DESCRIPTION | W.D. | CHK. | APP. | NO. | DATE | BY | DESCRIPTION | W.D. | CHK. | APP. | NO. | DATE | BY | DESCRIPTION | W.D. | CHK. | APP. | NO. | DATE | BY | DESCRIPTION | W.D. | CHK. | APP. | NO. | DATE | BY | DESCRIPTION | W.D. | CHK. | APP. | NO. | DATE | BY | DESCRIPTION | W.D. | CHK. | APP. | NO. | DATE | BY | DESCRIPTION | W.D. | CHK. | APP. | NO. | DATE | BY | DESCRIPTION | W.D. | CHK. | APP. | NO. | DATE | BY | DESCRIPTION | W.D. | CHK. | APP. | NO. | DATE | BY | DESCRIPTION | W.D. | CHK. | APP. | NO. | DATE | BY | DESCRIPTION | W.D. | CHK. | APP. | NO. | DATE | BY | DESCRIPTION | W.D. | CHK. | APP. | |

ACKNOWLEDGEMENT OF RECEIPT
OF CHECK/CASH

I hereby acknowledge receipt of check No. [REDACTED] dated 6/19/97,
or cash received on _____ in the amount of \$ 690.00
from Williams Field Services
for 55 31-6 #1 CDP GW-118

Submitted by: _____ Date: _____
(Facility Name) (DP No.)

Submitted to ASD by: R. Chuder Date: 7/31/97

Received in ASD by: _____ Date: _____

Filing Fee _____ New Facility _____ Renewal X

Modification _____ Other _____
(Agency)

Organization Code 521.07 Applicable FY 98

To be deposited in the Water Quality Management Fund.

Full Payment X or Annual Increment _____

WILLIAMS FIELD SERVICES COMPANY 
ONE OF THE WILLIAMS COMPANIES

P.O. Box 58900
Salt Lake City, Utah 84158-0900

Chase Manhattan Bank Delaware
1201 Market Street
Wilmington DE 19801

62-26 5736-09
311

| DATE | CHECK NO. | NET AMOUNT |
|----------|------------|------------|
| 06/19/97 | [REDACTED] | 690.00 |

PAY
X HUNDRED NINETY AND 00/100-----

TO THE
ORDER
OF
NMED-WATER QUALITY MANAGEMENT
2040 SO. PACHECO
SANTA FE NM 87505

Mary Jane Bittick
TREASURER

Williams Field Services Company

2289 NMED-WATER QUALITY MANAGEMENT

06/19/97

| INVOICE NUMBER | DESCRIPTION | INVOICE DATE | AMOUNT | DISCOUNT | NET AMOUNT |
|-------------------|-------------|-----------------|--------|----------|------------|
| W-118 | | 05/16/97 | 690.00 | 0.00 | 690.00 |
| | | | 690.00 | 0.00 | 690.00 |

PLEASE DETACH BEFORE DEPOSITING

WILLIAMS FIELD SERVICES COMPANY
ONE OF THE WILLIAMS COMPANIES

P. O. Box 58900
Salt Lake City, Utah 84158-0900

Chase Manhattan Bank Delaware
1201 Market Street
Wilmington DE 19801

62-26 5736-09
311

| DATE | CHECK NO. | NET AMOUNT |
|----------|-----------|------------|
| 06/19/97 | | 690.00 |

PAY

SIX HUNDRED NINETY AND 00/100-----

TO THE
ORDER
OF

NMED-WATER QUALITY MANAGEMENT
2040 SO. PACHECO
SANTA FE NM 87505

Mary Jane Bittick
TREASURER

The Santa Fe New Mexican

Since 1849. We Read You.

NM OIL DIVISION
ATTN: MARK ASHLEY

AD NUMBER: 624675

ACCOUNT: 56689

LEGAL NO: 61497

P.O. #:

343

LINES

ONCE

at \$

Affidavits:

Tax:

Total:

\$ NO CHARGE

AFFIDAVIT OF PUBLICATION

STATE OF NEW MEXICO
COUNTY OF SANTA FE

I, BETSY PERNER being first duly sworn declare and say that I am Legal Advertising Representative of THE SANTA FE NEW MEXICAN, a daily news paper published in the English language, and having a general circulation in the Counties of Santa Fe and Los Alamos, State of New Mexico and being a Newspaper duly qualified to publish legal notices and advertisements under the provisions of Chapter 167 on Session Laws of 1937; that the publication # 61497 a copy of which is hereto attached was published in said newspaper once each WEEK for ONE consecutive week(s) and that the notice was published in the newspaper proper and not in any supplement; the first publication being on the 8 day of APRIL 1997 and that the undersigned has personal knowledge of the matter and things set forth in this affidavit.

/S/

Betsy Perner

LEGAL ADVERTISEMENT REPRESENTATIVE

Subscribed and sworn to before me on this
8 day of APRIL A.D., 1997

REPRINT
OK MA
4-11-97

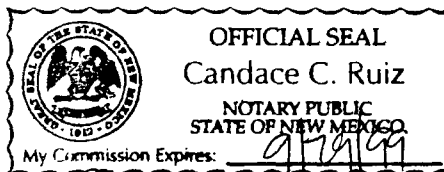

Candace C. Ruiz

NOTICE OF PUBLICATION

STATE OF NEW MEXICO

**ENERGY, MINERALS
AND NATURAL
RESOURCES
DEPARTMENT**

**OIL CONSERVATION
DIVISION**

Notice is hereby given that pursuant to New Mexico Water Quality Control Commission Regulations, the following discharge plan renewal applications have been submitted to the Director of the Oil Conservation Division, 2040 South Pacheco, Santa Fe, New Mexico, 87505, Telephone (505) 827-7131:

(GW-111) - Williams Field Services, Mr. Robert Meyers, (801)-584-6135, P.O. Box 58900, M.S. 2G1, Salt Lake City, UT, 84158-0900, has submitted a Discharge Plan Renewal Application for their "32-8/2 CDP" compressor station located in the SE/4 NW/4, Section 27, Township 32 North, Range 8 West, NMPM, San Juan County, New Mexico. Any potential discharge at the facility will be stored in a closed top receptacle. Groundwater most likely to be affected by a spill, leak, or accidental discharge to the surface is at a depth of approximately 320 feet with a total dissolved solids concentration of approximately 335 mg/L. The discharge plan addresses how spills, leaks, and other accidental discharges to the surface will be managed.

(GW-112) - Williams Field Services, Mr. Robert Meyers, (801)-584-6135, P.O. Box 58900, M.S. 2G1, Salt Lake City, UT, 84158-0900, has submitted a Discharge Plan Renewal Application for their "Caracas CDP" compressor station located in the SE/4 NW/4, Section 34, Township 32 North, Range 5 West, NMPM, Rio Arriba County, New Mexico. Any potential discharge at the facility will be stored in a closed top receptacle. Groundwater most likely to be affected by a spill, leak, or accidental discharge to the surface is at a depth of approximately 100

feet with a total dissolved solids concentration of approximately 2000 mg/L. The discharge plan addresses how spills, leaks, and other accidental discharges to the surface will be managed.

(GW-116) - Williams Field Services, Mr. Robert Meyers, (801)-584-6135, P.O. Box 58900, M.S. 2G1, Salt Lake City, UT, 84158-0900, has submitted a Discharge Plan Renewal Application for their "32-8/2 CDP" compressor station located in the SE/4 NE/4, Section 9, Township 31 North, Range 8 West, NMPM, San Juan County, New Mexico. Any potential discharge at the facility will be stored in a closed top receptacle. Groundwater most likely to be affected by a spill, leak, or accidental discharge to the surface is at a depth of approximately 200 feet with a total dissolved solids concentration of approximately 2000 mg/L. The discharge plan addresses how spills, leaks, and other accidental discharges to the surface will be managed.

(GW-117) - Williams Field Services, Mr. Robert Meyers, (801)-584-6135, P.O. Box 58900, M.S. 2G1, Salt Lake City, UT, 84158-0900, has submitted a Discharge Plan Renewal Application for their "32-7 CDP" compressor station located in the SW/4 SW/4, Section 34, Township 32 North, Range 7 West, NMPM, San Juan County, New Mexico. Any potential discharge at the facility will be stored in a closed top receptacle. Groundwater most likely to be affected by a spill, leak, or accidental discharge to the surface is at a depth of approximately 320 feet with a total dissolved solids concentration of approximately 1800 mg/L. The discharge plan addresses how spills, leaks, and other accidental discharges to the surface will be managed.

(GW-118) - Williams Field Services, Mr. Robert Meyers, (801)-584-6135, P.O. Box 58900, M.S. 2G1, Salt Lake City, UT, 84158-0900, has submitted a Discharge Plan Renewal Application for their "31-4/1 CDP" compressor

station located in the SW/4 SW/4, Section 1, Township 30 North, Range 6 West, NMPM, Rio Arriba County, New Mexico. Any potential discharge at the facility will be stored in a closed top receptacle. Groundwater most likely to be affected by a spill, leak, or accidental discharge to the surface is at a depth of approximately 200 feet with a total dissolved solids concentration of approximately 2000 mg/L. The discharge plan addresses how spills, leaks, and other accidental discharges to the surface will be managed.

Any interested person may obtain further information from the Oil Conservation Division and may submit written comments to the Director of the Oil Conservation Division at the address given above. The discharge plan renewal applications may be viewed at the above address between 8:00 a.m. and 4:00 p.m., Monday through Friday. Prior to ruling on any proposed discharge plan or its modification, the Director of the Oil Conservation Division shall allow at least thirty (30) days after the date of publication of this notice during which comments may be submitted to him and a public hearing may be requested by any interested person. Requests for a public hearing shall set forth the reasons why a hearing should be held. A hearing will be held if the Director determines there is significant public interest.

If no public hearing is held, the Director will approve or disapprove the proposed plan renewal based on information available. If a public hearing is held, the Director will approve or disapprove the proposed plan renewal based on the information in the discharge plan application and information submitted at the hearing.

GIVEN under the Seal of New Mexico Oil Conservation Commission at Santa Fe, New Mexico, on this 19th day of March 1997.

STATE OF NEW MEXICO
OIL CONSERVATION
DIVISION
WILLIAM J. LEWAY,
Director
Legal #61497
Pub. April 8, 1997

Groundwater most likely to be affected by a spill, leak, or accidental discharge to the surface is at a depth of approximately 320 feet with a total dissolved solids concentration of approximately 335 mg/L. The discharge plan addresses how spills, leaks, and other accidental discharges to the surface will be managed.

(GW-112) - Williams Field Services, Mr. Robert Meyers, (801)-584-6135, P.O. Box 58900, M.S. 2G1, Salt Lake City, UT, 84158-0900, has submitted a Discharge Plan Renewal Application for their "Carracas CDP" compressor station located in the SE/4 NW/4, Section 34, Township 32 North, Range 5 West, NMPM, Rio Arriba County, New Mexico. Any potential discharge at the facility will be stored in a closed top receptacle. Groundwater most likely to be affected by a spill, leak, or accidental discharge to the surface is at a depth of approximately 100 feet with a total dissolved solids concentration of approximately 2000 mg/L. The discharge plan addresses how spills, leaks, and other accidental discharges to the surface will be managed.

(GW-116) - Williams Field Services, Mr. Robert Meyers, (801)-584-6135, P.O. Box 58900, M.S. 2G1, Salt Lake City, UT, 84158-0900, has submitted a Discharge Plan Renewal Application for their "32-8#3 CDP" compressor station located in the SE/4 NE/4, Section 9, Township 31 North, Range 8 West, NMPM, San Juan County, New Mexico. Any potential discharge at the facility will be stored in a closed top receptacle. Groundwater most likely to be affected by a spill, leak, or accidental discharge to the surface is at a depth of approximately 200 feet with a total dissolved solids concentration of approximately 2000 mg/L. The discharge plan addresses how spills, leaks, and other accidental discharges to the surface will be managed.

(GW-117) - Williams Field Services, Mr. Robert Meyers, (801)-584-6135, P.O. Box 58900, M.S. 2G1, Salt Lake City, UT, 84158-0900, has submitted a Discharge Plan Renewal Application for their "32-7 CDP" compressor station located in the SW/4 SW/4, Section 34, Township 32 North, Range 7 West, NMPM, San Juan County, New Mexico. Any potential discharge at the facility will be stored in a closed top receptacle.

Box 58900, M.S. 2G1, Salt Lake City, UT, 84158-0900, has submitted a Discharge Plan Renewal Application for their "31-6#1 CDP" compressor station located in the SW/4 SW/4, Section 1, Township 30 North, Range 6 West, NMPM, Rio Arriba County, New Mexico. Any potential discharge at the facility will be stored in a closed top receptacle. Groundwater most likely to be affected by a spill, leak, or accidental discharge to the surface is at a depth of approximately 200 feet with a total dissolved solids concentration of approximately 2000 mg/L. The discharge plan addresses how spills, leaks, and other accidental discharges to the surface will be managed.

Any interested person may obtain further information from the Oil Conservation Division and may submit written comments to the Director of the Oil Conservation Division at the address given above. The discharge plan renewal applications may be viewed at the above address between 8:00 a.m. and 4:00 p.m., Monday through Friday. Prior to ruling on any proposed discharge plan or its modification, the Director of the Oil Conservation Division shall allow at least thirty (30) days after the date of publication of this notice during which comments may be submitted to him and a public hearing may be requested by any interested person. Requests for a public hearing shall set forth the reasons why a hearing should be held. A hearing will be held if the Director determines there is significant public interest.

If no public hearing is held, the Director will approve or disapprove the proposed plan renewal based on information available. If a public hearing is held, the director will approve or disapprove the proposed plan renewal based on information in the discharge plan application and information submitted at the hearing.

GIVEN under the Seal of New Mexico Oil Conservation Commission at Santa Fe, New Mexico, on this 19th day of March, 1997.

STATE OF
NEW MEXICO
OIL CONSERVATION
DIVISION
William J. LeMay,
Director

(SEAL)
(Published April 3, 1997.)

NEW MEXICO

Arriba

Trapp, being first duly sworn, declare and say that I am the Publisher of Grande Sun, a weekly newspaper, published in the English language, having a general circulation in the City of Espanola and County of Santa Fe, New Mexico, and being a newspaper duly qualified to publish notices and advertisements under the provisions of Chapter 167 of the Statutes of 1937; that the publication, a copy of which is hereto attached,

has been published in said paper once each week for consecutive weeks, and that the notice was published in the newspaper proper, and

the first publication being on the 3rd day of

April, 1997, and the last publication on the 3rd day

of April, 1997; that payment for said advertisement has been made, or (assessed as court costs); that the undersigned person is the publisher of the matters and things set forth in this affidavit.

Robert Trapp
Publisher

Subscribed and sworn to before me this 3rd day of

April, A.D., 1997.

Notary Public

My Commission expires

OK MA
4-7-97

Received;

By

NOTICE OF
PUBLICATION
STATE OF
NEW MEXICO
REGULATORY, MINERALS
AND NATURAL
RESOURCES
DEPARTMENT
CONSERVATION
DIVISION

is hereby given that
to New Mexico
Quality Control Com-
Regulations, the fol-
discharge plan renewal
have been sub-
the Director of the Oil
Conservation Division, 2040
Pacheco, Santa Fe,
New Mexico 87505, Tele-
(505) 827-7131.

AFFIDAVIT OF PUBLICATION

No. 37702

STATE OF NEW MEXICO

County of San Juan:

DENISE H. HENSON being duly sworn says: That she is the Classified Manager of THE DAILY TIMES, a daily newspaper of general circulation published in English at Farmington, said county and state, and that the hereto attached Legal Notice was published in a regular and entire issue of the said DAILY TIMES, a daily newspaper duly qualified for the purpose within the meaning of Chapter 167 of the 1937 Session Laws of the State of New Mexico for publication on the following day(s):

Friday, March 28, 1997;

and the cost of publication is: \$114.41.

Denise H. Henson

On 3-28-97 DENISE H. HENSON

appeared before me, whom I know personally to be the person who signed the above document.

Joese Olson

My Commission Expires November 1, 2000

COPY OF PUBLICATION

Legals

NOTICE OF PUBLICATION

STATE OF NEW MEXICO ENERGY, MINERALS AND NATURAL RESOURCES DEPARTMENT OIL CONSERVATION DIVISION

Notice is hereby given that pursuant to New Mexico Water Quality Control Commission Regulations, the following discharge plan renewal applications have been submitted to the Director of the Oil Conservation Division, 2040 South Pacheco, Santa Fe, New Mexico 87505, Telephone (505) 827-7131:

(GW-111) - Williams Field Services, Mr. Robert Meyers, (801)-584-6135, P.O. Box 58900, M.S. 2G1, Salt Lake City, UT, 84158-0900, has submitted a Discharge Plan Renewal Application for their "32-8#2 CDP" compressor station located in the SE/4 NW/4, Section 27, Township 32 North, Range 8 West, NMPM, San Juan County, New Mexico. Any potential discharge at the facility will be stored in a closed top receptacle. Groundwater most likely to be affected by a spill, leak, or accidental discharge to the surface is at a depth of approximately 320 feet with a total dissolved solids concentration of approximately 335 mg/L. The discharge plan addresses how spills, leaks, and other accidental discharges to the surface will be managed.

(GW-112) - Williams Field Services, Mr. Robert Meyers, (801)-584-6135, P.O. Box 58900, M.S. 2G1, Salt Lake City, UT, 84158-0900, has submitted a Discharge Plan Renewal Application for their "Carracas CDP" compressor station located in the SE/4 NW/4, Section 34, Township 32 North, Range 5 West, NMPM, Rio Arriba County, New Mexico. Any potential discharge at the facility will be stored in a closed top receptacle. Groundwater most likely to be affected by a spill, leak, or accidental discharge to the surface is at a depth of approximately 100 feet with a total dissolved solids concentration of approximately 2000 mg/L. The discharge plan addresses how spills, leaks and other accidental discharges to the surface will be managed.

(GW-116) Williams Field Services, Mr. Robert Meyers, (801)-584-6135, P.O. Box 58900, M.S. 2G1 Salt Lake City, UT, 84158-0900, has submitted a Discharge Plan Renewal Application for their "32-8#3 CDP" compressor station located in the SE/4 NE/4, Section 9, Township 31 North, Range 8 West, NMPM, San Juan County, New Mexico. Any potential discharge at the facility will be stored in a closed top receptacle. Groundwater most likely to be affected by a spill, leak, or accidental discharge to the surface is at a depth of approximately 200 feet with a total dissolved solids concentration of approximately 2000 mg/L. The discharge plan addresses how spills, leaks, and other accidental discharges to the surface will be managed.

(GW-117) - Williams Field Services, Mr. Robert Meyers, (801)-584-6135, P.O. Box 58900, M.S. 2G1, Salt Lake City, UT, 84158-0900, has submitted a Discharge Plan Renewal Application for their "32-7 CDP" compressor station located in the SW/4 SW/4, Section 34, Township 32 North, Range 7 West, NMPM, San Juan County, New Mexico. Any potential discharge at the facility will be stored in a closed top receptacle. Groundwater most likely to be affected by a spill, leak, or accidental discharge to the surface is at a depth of approximately 320 feet with a total dissolved solids concentration of approximately 1800 mg/L. The discharge plan addresses how spills, leaks, and other accidental discharges to the surface will be managed.

(GW-118) - Williams Field Services, Mr. Robert Meyers, (801)-584-6135, P.O. Box 58900, M.S. 2G1, Salt Lake City, UT, 84158-0900, has submitted a Discharge Plan Renewal Application for their "31-6#1 CDP" compressor station located in the SW/4 SW/4, Section 1, Township 30 North, Range 6 West, NMPM, Rio Arriba County, New Mexico. Any potential discharge at the facility will be stored in a closed top receptacle. Groundwater most likely to be affected by a spill, leak, or accidental discharge to the surface is at a depth of approximately 200 feet with a total dissolved solids concentration of approximately 2000 mg/L. The discharge plan addresses how spills, leaks, and other accidental discharges to the surface will be managed.

Any interested person may obtain further information from the Oil Conservation Division and may submit written comments to the Director of the Oil Conservation Division at the address given above. The discharge plan renewal applications may be viewed at the above address between

RECEIVED

APR 28 1997

Environmental Bureau
Oil Conservation Division

NOTICE OF PUBLICATION

MAR 25 1997
3185
JSTWS - 1003880

**STATE OF NEW MEXICO
ENERGY, MINERALS AND NATURAL RESOURCES DEPARTMENT
OIL CONSERVATION DIVISION**

Notice is hereby given that pursuant to New Mexico Water Quality Control Commission Regulations, the following discharge plan renewal applications have been submitted to the Director of the Oil Conservation Division, 2040 South Pacheco, Santa Fe, New Mexico 87505, Telephone (505) 827-7131:

(GW-111) - Williams Field Services, Mr. Robert Meyers, (801)-584-6135, P.O. Box 58900, M.S. 2G1, Salt Lake City, UT, 84158-0900, has submitted a Discharge Plan Renewal Application for their "32-8#2 CDP" compressor station located in the SE/4 NW/4, Section 27, Township 32 North, Range 8 West, NMPM, San Juan County, New Mexico. Any potential discharge at the facility will be stored in a closed top receptacle. Groundwater most likely to be affected by a spill, leak, or accidental discharge to the surface is at a depth of approximately 320 feet with a total dissolved solids concentration of approximately 335 mg/L. The discharge plan addresses how spills, leaks, and other accidental discharges to the surface will be managed.

(GW-112) - Williams Field Services, Mr. Robert Meyers, (801)-584-6135, P.O. Box 58900, M.S. 2G1, Salt Lake City, UT, 84158-0900, has submitted a Discharge Plan Renewal Application for their "Carracas CDP" compressor station located in the SE/4 NW/4, Section 34, Township 32 North, Range 5 West, NMPM, Rio Arriba County, New Mexico. Any potential discharge at the facility will be stored in a closed top receptacle. Groundwater most likely to be affected by a spill, leak, or accidental discharge to the surface is at a depth of approximately 100 feet with a total dissolved solids concentration of approximately 2000 mg/L. The discharge plan addresses how spills, leaks, and other accidental discharges to the surface will be managed.

(GW-116) - Williams Field Services, Mr. Robert Meyers, (801)-584-6135, P.O. Box 58900, M.S. 2G1, Salt Lake City, UT, 84158-0900, has submitted a Discharge Plan Renewal Application for their "32-8#3 CDP" compressor station located in the SE/4 NE/4, Section 9, Township 31 North, Range 8 West, NMPM, San Juan County, New Mexico. Any potential discharge at the facility will be stored in a closed top receptacle. Groundwater most likely to be affected by a spill, leak, or accidental discharge to the surface is at a depth of approximately 200 feet with a total dissolved solids concentration of approximately 2000 mg/L. The discharge plan addresses how spills, leaks, and other accidental discharges to the surface will be managed.

(GW-117) - Williams Field Services, Mr. Robert Meyers, (801)-584-6135, P.O. Box 58900, M.S. 2G1, Salt Lake City, UT, 84158-0900, has submitted a Discharge Plan Renewal Application for their "32-7 CDP" compressor station located in the SW/4 SW/4, Section 34, Township 32 North, Range 7 West, NMPM, San Juan County, New Mexico. Any potential discharge at the facility will be stored in a closed top receptacle. Groundwater most likely to be affected by a spill, leak, or accidental discharge to the surface is at a depth of approximately 320 feet with a total dissolved solids concentration of approximately 1800 mg/L. The discharge plan addresses how spills, leaks, and other accidental discharges to the surface will be managed.

(GW-118) - Williams Field Services, Mr. Robert Meyers, (801)-584-6135, P.O. Box 58900, M.S. 2G1, Salt Lake City, UT, 84158-0900, has submitted a Discharge Plan Renewal Application for their "31-6#1 CDP" compressor station located in the SW/4 SW/4, Section 1, Township 30 North, Range 6 West, NMFM, Rio Arriba County, New Mexico. Any potential discharge at the facility will be stored in a closed top receptacle. Groundwater most likely to be affected by a spill, leak, or accidental discharge to the surface is at a depth of approximately 200 feet with a total dissolved solids concentration of approximately 2000 mg/L. The discharge plan addresses how spills, leaks, and other accidental discharges to the surface will be managed.

Any interested person may obtain further information from the Oil Conservation Division and may submit written comments to the Director of the Oil Conservation Division at the address given above. The discharge plan renewal applications may be viewed at the above address between 8:00 a.m. and 4:00 p.m., Monday through Friday. Prior to ruling on any proposed discharge plan or its modification, the Director of the Oil Conservation Division shall allow at least thirty (30) days after the date of publication of this notice during which comments may be submitted to him and a public hearing may be requested by any interested person. Requests for a public hearing shall set forth the reasons why a hearing should be held. A hearing will be held if the Director determines there is significant public interest.

If no public hearing is held, the Director will approve or disapprove the proposed plan renewal based on information available. If a public hearing is held, the director will approve or disapprove the proposed plan renewal based on information in the discharge plan application and information submitted at the hearing.

GIVEN under the Seal of New Mexico Oil Conservation Commission at Santa Fe, New Mexico, on this 19th day of March, 1997.

STATE OF NEW MEXICO
OIL CONSERVATION DIVISION

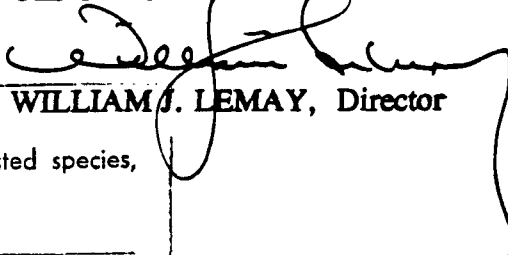
WILLIAM J. LEMAY, Director

SEAL NO EFFECT FINDING

The described action will have no effect on listed species, wetlands, or other important wildlife resources.

Date April 17, 1997

Consultation # 97 GWP-OCDI

Approved by 

U.S. FISH and WILDLIFE SERVICE
NEW MEXICO ECOLOGICAL SERVICES FIELD OFFICE
ALBUQUERQUE, NEW MEXICO

WILLIAMS FIELD SERVICES
ONE OF THE WILLIAMS COMPANIES

March 14, 1997

Mr. Roger Anderson
New Mexico Oil Conservation Division
2040 South Pacheco
Santa Fe, NM 87504

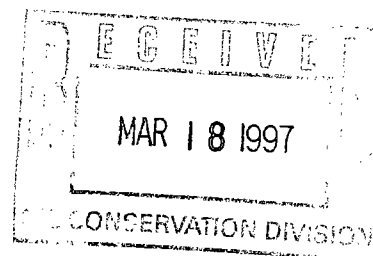

re: Discharge Plan Renewal: 31-6#1 CDP Compressor Station (GW-118)

Dear Mr. Anderson,

Enclosed, please find a check for \$50 to cover the application fee for the Discharge Plan Renewal of Williams Field Services Company's (WFS) 31-6#1 CDP Compressor Station. Since the original discharge plan was approved, WFS has added nine Waukesha 7042GL compressor engines and one glycol dehydrator to the existing five Waukesha 7042GL compressor engines and five glycol dehydrators. No new liquid wastes are generated by this modification. WFS will continue to handle all liquid wastes in accordance with the approved OCD Discharge Plan GW-118 and this renewal.

Total site horsepower is now 15,190 hp.

The landowner at this location is the U.S. Bureau of Land Management (BLM) located at 1235 N. La Plata Highway, Farmington, NM 87401, phone number (505) 599-8900.

If you have any questions, please call me at (801) 584-6135 or Lee Bauerle at -6999.

Sincerely,

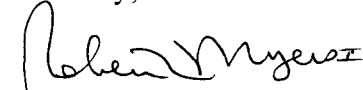
Robert L. Myers II
Environmental Specialist

enclosure

xc: Denny Fourst, NMOCD District III Office

RECEIVED

MAR 18 1997

Environmental Bureau
Oil Conservation Division

strict I - (505) 393-6161
O. Box 1980
bbbs, NM 88241-1980
strict II - (505) 748-1283
1 S. First
tesia, NM 88210
strict III - (505) 334-6178
00 Rio Brazos Road
tec, NM 87410
strict IV - (505) 827-7131

New Mexico
Energy Minerals and Natural Resources Department
Oil Conservation Division
2040 South Pacheco Street
Santa Fe, New Mexico 87505
(505) 827-7131

Revised 12/1/9

Submit Origin.
Plus 1 Copy to Santa Fe
1 Copy to appropriate
District Office

RECEIVED

MAR 18 1997

DISCHARGE PLAN APPLICATION FOR SERVICE COMPANIES
GAS PLANTS, REFINERIES, COMPRESSOR, AND CRUDE OIL PUMP STATIONS
(Refer to the OCD Guidelines for assistance in completing the application)

☐

New

☒

Renewal

☐

Modification

1. Type: 31-6 No. 1 CDP
2. Operator: Williams Field Services Company
Address: 295 Chipeta Way, P.O. Box 58900, Salt Lake City, UT 84158-0900
Contact Person: Mr. Lee Bauerle Phone: (801)584-6999
3. Location: SW /4 SW /4 Section 1 Township 30N Range 6W
Submit large scale topographic map showing exact location.
4. Attach the name, telephone number and address of the landowner of the facility site.
5. Attach the description of the facility with a diagram indicating location of fences, pits, dikes and tanks on the facility.
6. Attach a description of all materials stored or used at the facility.
7. Attach a description of present sources of effluent and waste solids. Average quality and daily volume of waste water must be included.
8. Attach a description of current liquid and solid waste collection/treatment/disposal procedures.
9. Attach a description of proposed modifications to existing collection/treatment/disposal systems.
10. Attach a routine inspection and maintenance plan to ensure permit compliance.
11. Attach a contingency plan for reporting and clean-up of spills or releases.
12. Attach geological/hydrological information for the facility. Depth to and quality of ground water must be included.
13. Attach a facility closure plan, and other information as is necessary to demonstrate compliance with any other OCD rules, regulations and/or orders.
14. CERTIFICATION

I hereby certify that the information submitted with this application is true and correct to the best of my knowledge and belief.

NAME: H. Lee Bauerle Title: Environmental Specialist

Signature: H. Lee Bauerle Date: 3-14-97

ACKNOWLEDGEMENT OF RECEIPT
OF CHECK/CASH

I hereby acknowledge receipt of check No. [REDACTED] dated 3/14/97,
or cash received on _____ in the amount of \$ 50.00
from Williams Field Services
for 31-6 #1 CDP GW-118

Submitted by: _____ Date: _____
(Facility Name) (DP No.)

Submitted to ASD by: R. C. Anderson Date: 3/19/97

Received in ASD by: _____ Date: _____

Filing Fee ☒ New Facility _____ Renewal _____

Modification _____ Other _____
(Specify)

Organization Code 521.07 Applicable FY 97

To be deposited in the Water Quality Management Fund.

Full Payment _____ or Annual Increment _____

WILLIAMS FIELD SERVICES COMPANY
ONE OF THE WILLIAMS COMPANIES
P. O. Box 58900
Salt Lake City, Utah 84158-0900

Chase Manhattan Bank Delaware
1201 Market Street
Wilmington DE 19801

52-26 5736-09
311

| DATE | CHECK NO. | NET AMOUNT |
|----------|------------|------------|
| 03/14/97 | [REDACTED] | 50.00 |

PAY
FIFTY AND 00/100-----

TO THE
ORDER
OF

NMED-WATER QUALITY MANAGEMENT
2040 SO. PACHECO
SANTA FE NM 87505

Williams Field Services Company

John A. Phillips
VICE PRESIDENT
AUTHORIZED REPRESENTATIVE



NEW MEXICO ENERGY, MINERALS
& NATURAL RESOURCES DEPARTMENT

OIL CONSERVATION DIVISION
2040 South Pacheco Street
Santa Fe, New Mexico 87505
(505) 827-7131

December 9, 1996

CERTIFIED MAIL
RETURN RECEIPT NO. P-288-258-711

Ms. Leigh E. Gooding
Williams Field Services
P.O. Box 58900, M.S. 2G1
Salt Lake City, Utah 84158-0900

RE: Discharge Plan GW-118 Renewal
San Juan 31-6 No. 1 CDP
San Juan County, New Mexico

Rio Arriba

Dear Ms. Gooding:

Rio Arriba

On June 19, 1992, the groundwater discharge plan, GW-118, for the **San Juan 31-6 No. 1 CDP Compressor Station** located in the SW/4 SW/4, Section 1, Township 30 North, Range 6 West, NMPM, ~~San Juan County~~, New Mexico, was approved by the Director of the New Mexico Oil Conservation Division (OCD). This discharge plan was required and submitted pursuant to Water Quality Control Commission (WQCC) regulations and was approved for a period of five years. **The approval will expire on June 19, 1997.**

If your facility continues to have potential or actual effluent or leachate discharges and you wish to continue operation, you must renew your discharge plan. **If Williams Field Services submits an application for renewal at least 120 days before the discharge plan expires (on or before February 19, 1997), then the existing approved discharge plan for the same activity shall not expire until the application for renewal has been approved or disapproved.** The OCD is reviewing discharge plan submittals and renewals carefully and the review time can extend for several weeks to months. Please indicate whether you have made, or intend to make, any changes in your system, and if so, please include these modifications in your application for renewal.

Please submit the original and one copy to the OCD Santa Fe Office and one copy to the OCD Aztec District Office. Note that the completed and signed application form must be submitted with your discharge plan renewal request. (Copies of the WQCC regulations and discharge plan application form and guidelines have been provided to Williams Field Services in the past. If you require copies of these items notify the OCD at (505)-827-7152. A complete copy of the regulations is also available on OCD's website at www.emnrd.state.nm.us/ocd.htm.)

Ms. Leigh Gooding
WFS, GW-118
December 9, 1996
Page 2

The discharge plan renewal application for the San Juan 31-6 No.1 CDP Compressor Station is subject to the WQCC Regulations 3114 discharge plan fee. Every billable facility submitting a discharge plan renewal will be assessed a fee equal to the filing fee of fifty (\$50) dollars plus a flat fee of six-hundred and ninety (\$690) dollars for Compressor Stations over 3,000 horsepower.

The fifty (\$50) dollar filing fee is to be submitted with discharge plan renewal application and is nonrefundable. The flat fee for an approved discharge plan renewal may be paid in a single payment due at the time of approval, or in equal annual installments over the duration of the discharge plan.

Please make all checks payable to: **NMED-Water Quality Management** and addressed to the OCD Santa Fe Office.

If you no longer have any actual or potential discharges a discharge plan is not needed, please notify this office. If you have any questions regarding this matter, please do not hesitate to contact Pat Sanchez at (505) 827-7156.

Sincerely,

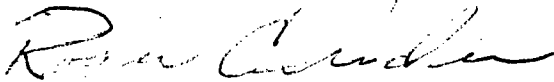

Roger C. Anderson
Environmental Bureau Chief

RCA/pws

xc: Mr. Denny Foust - Aztec OCD District Office

I hereby acknowledge receipt of check No [REDACTED] dated 3/19/93,
or cash received on 3/26/93 in the amount of \$ 550.00
from Williams Field Services Company
for See attached letter

Ronald E. Houston
ASSISTANT TREASURER
AUTHORIZED REPRESENTATIVE

NORTHWEST PIPELINE CORPORATION
ONE OF THE WILLIAMS COMPANIES

OIL CONSERVATION DIVISION
RECEIVED

P.O. BOX 58900
SALT LAKE CITY, UTAH 84158-0900
801-583-8800
FAX: (801) 584-6483

'93 MAR 24 AM 8 54

March 15, 1993

Mr. William J. LeMay, Director
State of New Mexico Oil Conservation Division
P.O. Box 2088
Santa Fe, NM 87504

Re: Payment of Discharge Plan Filing Fees

Dear Mr. LeMay:

Pursuant to your March 3, 1993 letter, I am attaching a check for \$550.00 to cover the \$50.00 filing fee for discharge plan modifications for the following facilities:

| | |
|---------------------------------------|-------------------|
| San Juan 29-6 No. 2 C.D.P. | GW-121 |
| San Juan 29-6 No. 4 C.D.P. | GW-122 |
| San Juan 31-6 No. 1 C.D.P. | GW-118 |
| San Juan 32-7 No. 1 C.D.P. | GW-117 |
| San Juan 32-8 No. 2 C.D.P. | GW-111 |
| San Juan 32-8 No. 3 C.D.P. | GW-116 |
| Cedar Hill Compressor Station | GW-87 |
| Horse Canyon Compressor Station | GW-61 |
| Middle Mesa Compressor Station | GW-64 |
| Pump Mesa Compressor Station | GW-63 |
| Sims Mesa Compressor Station | GW-68 |

I appreciate your staff's prompt review of these modifications. Please call me at (801) 584-6716 if you have any questions or need additional information.

Sincerely,

Carol Revett

Carol Revett
Environmental Specialist

ACKNOWLEDGEMENT OF RECEIPT
OF CHECK/CASH

I hereby acknowledge receipt of check No. [REDACTED] dated 7/24/92,
or cash received on 7/31/92 in the amount of \$ 4830.00
from Williams Field Services Company
Carracas C.D.P. A14. #1 GW-112
for San Juan 32-8 No. 3 GDP; 32-7 No. 1 C.D.P.; 31-6 No. 1 C.D.P. GW-116, GW-117, GW-118
(Facility Name) (DP No.)
Submitted by: [Signature] Date: _____
Submitted to ASD by: [Signature] Date: 7/31/92
Received in ASD by: [Signature] Date: 7/31/92

Filing Fee _____ New Facility ☒ Renewal _____

Modification _____ Other _____
(specify)

Organization Code 521.07 Applicable FY 93

To be deposited in the Water Quality Management Fund.

Full Payment ☒ or Annual Increment _____

WILLIAMS FIELD SERVICES COMPANY
ONE OF THE WILLIAMS COMPANIES
P.O. BOX 58900 SALT LAKE CITY, UTAH 84158-0900

SOVRAN BANK
WAVERLY, TENNESSEE
IN COOPERATION WITH FIRST INTERSTATE BANK OF UTAH, N.A.

87-128
641

DATE
07/24/92

CHECK NO. [REDACTED]

NET AMOUNT
*****4,830.

PAY
FOUR THOUSAND EIGHT HUNDRED THIRTY AND 00/100 DOLLARS

TO THE
ORDER
OF

NEW MEXICO WATER QUALITY MGMT F
NEW MEXICO OIL CONSERVATION DIV
STATE LAND OFFICE BLDG.
SANTA FE, NM

WILLIAMS FIELD SERVICES COMPANY

BY Ronald E. Houston
ASSISTANT TREASURER

87504



UNITED STATES
DEPARTMENT OF THE INTERIOR
FISH AND WILDLIFE SERVICE
Ecological Services

Suite D, 3530 Pan American Highway, NE
Albuquerque, New Mexico 87107

May 29, 1992

OIL CONSERVATION DIVISION
RECEIVED

1992 JUN 2 AM 9 21

Mr. William J. Lemay
Director
Oil Conservation Division
P.O. Box 2088
Santa Fe, New Mexico 87504-2088

Dear Mr. Lemay:

This responds to the notice of publication dated April 29, 1992, regarding the Oil Conservation Division discharge permit applications GW-113, GW-104, GW-105, GW-112, GW-116, GW-117, and GW-118 on fish, shellfish, and wildlife resources in New Mexico.

The U.S. Fish and Wildlife Service (Service) has determined there are no wetlands or other environmentally sensitive habitats, plants, or animals that will be adversely affected by the following discharges.

GW-113 - Transwestern Pipeline Company Eunice Compressor Station located in the NW 1/4 of Section 27, T22S, R37E, Lea County, New Mexico.

GW-104 - Yates Petroleum Corporation Algerita Compressor Station located in the SE 1/4, NE 1/4 of Section 16, T20S, R24E, Eddy County, New Mexico.

GW-105 - Yates Petroleum Corporation Larue Compressor Station located in the SE 1/4, NW 1/4 of Section 3, T20S, R24E, Eddy County, New Mexico.

GW-112 - Williams Field Services C.D.P. Alt. #1 Compressor Station located in the SE 1/4, NW 1/4 of Section 34, T32N, R5W, Rio Arriba County, New Mexico.

GW-116 - Williams Field Services San Juan 32-8 No. 3 CDP Compressor Station located in the SE 1/4, NE 1/4 of Section 9, T31N, R8W, San Juan County, New Mexico.

GW-117 - Williams Field Services San Juan 32-7 No. 1 CDP Compressor Station located in the SW 1/4, SW 1/4 of Section 34, T32N, R7W, San Juan County, New Mexico.

Mr. William J. Lemay

2

~~GW-1118~~ Williams Field Services San Juan 31-6 No. 1 CDP Compressor
Station located in the SW 1/4, SW 1/4 of Section 1, T30N, R6W, Rio
Arriba County, New Mexico.

If you have any questions concerning our comments, please contact Laurie S.
Shomo at (505) 883-7877.

Sincerely,



Jennifer Fowler-Propst
Field Supervisor

cc:

Director, New Mexico Department of Game and Fish, Santa Fe, New Mexico
Regional Director, U.S. Fish and Wildlife Service, Fish and Wildlife
Enhancement, Albuquerque, New Mexico.

**NOTICE OF PUBLICATION
STATE OF NEW MEXICO
ENERGY, MINERALS AND
NATURAL RESOURCES
DEPARTMENT**

OIL CONSERVATION DIVISION
Notice is hereby given that pursuant to New Mexico Water Quality Control Commission Regulations, the following discharge plan renewal applications have been submitted to the Director of the Oil Conservation Division, State Land Office Building, P.O. Box 2088, Santa Fe, New Mexico 87504-2088, Telephone (505) 827-5800:

(GW-113) - Transwestern Pipeline Company, Larry Campbell, Compliance Environmentalist, P.O. Box 1717, Roswell, New Mexico 88202-1717, has submitted a discharge plan application for their Eunice Compressor Station located in the NW/4, Section 27, Township 22 South, Range 37 East, NMPM, Lea County, New Mexico. Approximately 50 gallons per day of washdown water with a total dissolved solids concentration of approximately 1500 mg/l. The discharge plan addresses how spills, leaks, and other accidental discharges to the surface will be managed.

(GW-104) - Yates Petroleum Corporation, Chuck Morgan, Compliance Engineer, 105 South 4th Street, Artesia, New Mexico 88210, has submitted a discharge plan application for their Algorta Compressor Station located in the SE/4, NE/4, Section 16, Township 20 South, Range 24 East, NMPM, Eddy County, New Mexico. Approximately 10 gallons per day of wastewater is piped to a field tank battery prior to disposal in an OCD permitted Class II disposal well. Groundwater most likely to be affected by an accidental discharge is at a depth of approximately 250 feet with a total dissolved solids concentration of approximately 1800 mg/l. The discharge plan addresses how spills, leaks, and other accidental discharges to the surface will be managed.

(GW-105) - Yates Petroleum Corporation, Chuck Morgan, Compliance Engineer, 105 South 4th Street, Artesia, New Mexico, 88210, has submitted a discharge plan for their Larue Compressor Station located in the SE/4, NW/4, Section 3, Township 20 South, Range 24 East, NMPM, Eddy County, New Mexico. Approximately 10 gallons per day of wastewater is piped to a field tank battery prior to disposal in an OCD permitted Class II disposal well. Groundwater most likely to be affected by an accidental discharge is at a depth of approximately 250 feet with a total dissolved solids concentration of approximately 1800 mg/l. The discharge plan addresses how spills, leaks, and other accidental discharges to the surface will be managed.

(GW-112) - Williams Field Services, Robert Pascock, Project Manager, P.O. Box 58900, M.S. 10368, Salt Lake City, Utah 84158-0900, has submitted a discharge plan application for their Carracas C.D.P. #1 Compressor Station located in the SE/4, NW/4, Section 34, Township 32 North, Range 6 West, NMPM, Rio Arriba County, New Mexico. Approximately 5 gallons per day of washdown water with a total dissolved solids concentration of approximately 1100 mg/l is stored in an above ground steel tank prior to transport to an OCD approved offsite disposal facility. Groundwater most likely to be affected by an accidental discharge is at a depth of approximately 100 feet with a total dissolved solids concentration of approximately 2000 mg/l. The discharge plan addresses how spills, leaks, and other accidental discharges to the surface will be managed.

**STATE OF NEW MEXICO
County of Bernalillo**

SS

**OIL CONSERVATION DIVISION
RECEIVED**

'92 MAY 15 AM 8

Thomas J. Smithson being duly sworn declares and says that he is National Agent of the Albuquerque Journal, and that this newspaper is duly qualified to publish legal notices or advertisements within the meaning of Section 3, Chapter 1, Session Laws of 1937, and that payment therefore has been made or assessed for the notice, a copy of which is hereto attached, was published in the regular daily edition,

for.....1.....times, the first publication being on the.....14.....

of.....May....., 1992, and the subsequent consecutive

publications on.....

Bernadette Ortiz

12-18-93

CLA-22-A (R-12/92)

Thomas J. Smithson

Sworn and subscribed to before me, a Notary Public and for the County of Bernalillo and State of New Mexico, this.....14.....day of.....May.....

PRICE.....\$65.10.....

Statement to come at end of month.

ACCOUNT NUMBER.....C 81184.....

(GW-117) - Williams Field Services, Robert Pascock, Project Manager, P.O. Box 58900, M.S. 10368, Salt Lake City, Utah 84158-0900, has submitted a discharge plan application for their San Juan 32-6 No. 3 CDP Compressor Station located in the SE/4, NE Section 8, Township 31 North, Range 8 West, NMPM, San Juan County, New Mexico. Approximately 5 gallons per day of washdown water with a total dissolved solids concentration of approximately 1100 mg/l is stored in an above ground steel tank prior to transport to an OCD approved offsite disposal facility. Groundwater most likely to be affected by an accidental discharge is at a depth of approximately 250 feet with a total dissolved solids concentration of approximately 2000 mg/l. The discharge plan addresses how spills, leaks, and other accidental discharges to the surface will be managed.

(GW-117) - Williams Field Services, Robert Pascock, Project Manager, P.O. Box 58900, M.S. 10368, Salt Lake City, Utah 84158-0900, has submitted a discharge plan application for their San Juan 32-6 No. 1 CDP Compressor Station located in the SW/4 SW/4, Section 34, Township 34 North, Range 6 West, NMPM, San Juan County, New Mexico. Approximately 5 gallons per day of washdown water with a total dissolved solids concentration of approximately 110 mg/l is stored in an above ground steel tank prior to transport to an OCD approved offsite disposal facility. Groundwater most likely to be affected by an accidental discharge is at a depth of approximately 320 feet with a total dissolved solids concentration of approximately 1800 mg/l. The discharge plan addresses how spills, leaks, and other accidental discharges to the surface will be managed.

(GW-118) - Williams Field Services, Robert Pascock, Project Manager, P.O. Box 58900, M.S. 10368, Salt Lake City, Utah 84158-0900, has submitted a discharge plan application for their San Juan 31-6 No. 1 CDP Compressor Station located in the SW/4 SW/4, Section 1, Township 30 North, Range 6 West, NMPM, Rio Arriba County, New Mexico. Approximately 5 gallons per day of washdown water with a total dissolved solids concentration of approximately 1100 mg/l is stored in an above ground steel tank prior to transport to an OCD approved offsite disposal facility. Groundwater most likely to be affected by an accidental discharge is at a depth of approximately 200 feet with a total dissolved solids concentration of approximately 2000 mg/l. The discharge plan addresses how spills, leaks, and other accidental discharges to the surface will be managed.

Any interested person may obtain further information from the Oil Conservation Division and may submit written comments to the Director of the Oil Conservation Division at the address given above. The discharge plan application may be viewed at the above address between 8:00 a.m. and 4:00 p.m., Monday through Friday. Prior to ruling on any proposed discharge plan or its modification, the Director of the Oil Conservation Division shall allow at least thirty (30) days after the date of publication of this notice during which comments may be submitted to him and public hearing may be requested by any interested person. Requests for public hearing shall set forth the reasons why a hearing should be held. A hearing will be held if the Director determines there is significant public interest.

If no public hearing is held, the Director will approve or disapprove the proposed plan based on information available. If a public hearing is held, the director will approve or disapprove the proposed plan based on information in the plan and information submitted at the hearing.

GIVEN under the Seal of New Mexico Oil Conservation Commission at Santa Fe, New Mexico, on this 29th day of April, 1992.

STATE OF NEW MEXICO
OIL CONSERVATION DIVISION
WILLIAM J. LEMAY, Director
Journal: May 14, 1992

Affidavit of Publication

No. 13940

STATE OF NEW MEXICO,

County of Eddy:

Gary D. Scott

being duly

sworn, says: That he is the Publisher of the Artesia Daily Press, a daily newspaper of general circulation, published in English at Artesia, said county and state, and that the hereto attached Legal Notice

was published in a regular and entire issue of the said Artesia Daily Press, a daily newspaper duly qualified for that purpose within the meaning of Chapter 167 of the 1937 Session Laws of

the state of New Mexico for 1 consecutive weeks on the same day as follows:

First Publication May 7, 1992

Second Publication

Third Publication

Fourth Publication

Subscribed and sworn to before me this 7th day of May 19 92

Gastone R. ...
Notary Public, Eddy County, New Mexico

My Commission expires September 23, 1996

LEGAL NOTICE

NOTICE OF PUBLICATION STATE OF NEW MEXICO ENERGY, MINERALS AND NATURAL RESOURCES DEPARTMENT OIL CONSERVATION DIVISION

Notice is hereby given that pursuant to New Mexico Water Quality Control Commission Regulations, the following discharge plan applications have been submitted to the Director of the Oil Conservation Division, State Land Office Building, P.O. Box 2088, Santa Fe, New Mexico 87504-2088, Telephone (505) 827-5800:

(GW-113) - Transwestern Pipeline Company, Larry Campbell, Compliance Environmentalist, P.O. Box 1717, Roswell, New Mexico, 88202-1717, has submitted a discharge plan application for their Buñales Compressor Station located in the NW/4, Section 27, Township 22 South, Range 37 East, NMPM, Lea County, New Mexico. Approximately 50 gallons per day of washdown water with a total dissolved solids concentration of approximately 2100 mg/l is stored in an above ground steel tank prior to transport to an OCD approved off-site disposal facility. Groundwater most likely to be affected by an accidental discharge is at a depth of approximately 50 feet with a total dissolved solids concentration of approximately 1500 mg/l. The discharge plan addresses how spills, leaks, and other accidental discharges to the surface will be managed.

(GW-104) - Yates Petroleum Corporation, Chuck Morgan, Compliance Engineer, 105 South 4th Street, Artesia, New Mexico, 88210, has submitted a discharge plan application for their Algeria Compressor Station located in the SE/4 NE/4, Section 16, Township 20 South, Range 24 East, NMPM, Eddy County, New Mexico. Approximately 10 gallons per day of wastewater is piped to a field tank battery prior to disposal in an OCD permitted Class II disposal well. Groundwater most likely to be affected by an accidental discharge is at a depth of approximately 250 feet with a total dissolved solids concentration of approximately 1500 mg/l. The discharge plan addresses how spills, leaks, and other accidental discharges to the surface will be managed.

(GW-105) - Yates Petroleum Corporation, Chuck Morgan, Compliance Engineer, 105 South 4th Street, Artesia, New Mexico, 88210, has submitted a discharge plan application for their Larue Compressor Station located in the SE/4 NW/4, Section 3, Township 20 South, Range 24 East, NMPM, Eddy County, New Mexico. Approximately 10 gallons per day of wastewater is piped to a field tank battery prior to disposal in an OCD permitted Class II disposal well. Groundwater most likely to be affected by an accidental discharge is at a depth of approximately 250 feet with a total dissolved solids concentration of approximately 1500 mg/l. The discharge plan addresses how spills, leaks, and other accidental discharges to the surface will be managed.

(GW-112) - Williams Field Services, Robert Peacock, Project Manager, P.O. Box 58900, M.S. 10368, Salt Lake City, Utah 84158-0900, has submitted a discharge plan application for their Carracas C.D.P. Alt. #1 Compressor Station lo-

Approximately 5 gallons per day of washdown water with a total dissolved solids concentration of approximately 1100 mg/l is stored in an above ground steel tank prior to transport to an OCD approved off-site disposal facility. Groundwater most likely to be affected by an accidental discharge is at a depth of approximately 100 feet with a total dissolved solids concentration of approximately 2000 mg/l. The discharge plan addresses how spills, leaks, and other accidental discharges to the surface will be managed.

(GW-116) - Williams Field Services, Robert Peacock, Project Manager, P.O. Box 58900, M.S. 10368, Salt Lake City, Utah 84158-0900, has submitted a discharge plan application for their San Juan 32-8 No. 3 CDP Compressor Station located in the SE/4 NE/4, Section 9, Township 31 North, Range 8 West, NMPM, San Juan County, New Mexico. Approximately 5 gallons per day of washdown water with a total dissolved solids concentration of approximately 1100 mg/l is stored in an above ground steel tank prior to transport to an OCD approved off-site disposal facility. Groundwater most likely to be affected by an accidental discharge is at a depth of approximately 200 feet with a total dissolved solids concentration of approximately 2000 mg/l. The discharge plan addresses how spills, leaks, and other accidental discharges to the surface will be managed.

(GW-117) - Williams Field Services, Robert Peacock, Project Manager, P.O. Box 58900, M.S. 10368, Salt Lake City, Utah 84158-0900, has submitted a discharge plan application for their San Juan 32-7 No. 1 CDP Compressor Station located in the SW/4 SW/4, Section 34, Township 32 North, Range 7 West, NMPM, San Juan County, New Mexico. Approximately 5 gallons per day of washdown water with a total dissolved solids concentration of approximately 1100 mg/l is stored in an above ground steel tank prior to transport to an OCD approved off-site disposal facility. Groundwater most likely to be affected by an accidental discharge is at a depth of approximately 320 feet with a total dissolved solids concentration of approximately 1800 mg/l. The discharge plan addresses how spills, leaks, and other accidental discharges to the surface will be managed.

(GW-118) - Williams Field Services, Robert Peacock, Project Manager, P.O. Box 58900, M.S. 10368, Salt Lake City, Utah 84158-0900, has submitted a discharge plan application for their San Juan 31-6 No. 1 CDP Compressor Station located in the SW/4 SW/4, Section 1, Township 30 North, Range 6 West, NMPM, Rio Arriba County, New Mexico. Approximately 5 gallons per day of washdown water with a total dissolved solids concentration of approximately 1100 mg/l is stored in an above ground steel tank prior to transport to an OCD approved off-site disposal facility. Groundwater most likely to be affected by an accidental discharge is at a depth of approximately 200 feet with a total dissolved solids concentration of approximately 2000 mg/l. The discharge plan addresses how spills, leaks, and other accidental discharges to the surface will be managed.

Any interested person may obtain further information from

the address given above. The discharge plan application may be viewed at the above address between 8:00 a.m. and 4:00 p.m., Monday through Friday. Prior to ruling on any proposed discharge plan or its modification, the Director of the Oil Conservation Division shall allow at least thirty (30) days after the date of publication of this notice during which comments may be submitted to him and public hearing may be requested by any interested person. Requests for public hearing shall set forth the reasons why a hearing should be held. A hearing will be held if the Director determines there is significant public interest.

If no public hearing is held, the Director will approve or disapprove the proposed plan based on information available. If a public hearing is held, the director will approve or disapprove the proposed plan based on information in the plan and information submitted at the hearing.

GIVEN under the Seal of New Mexico Oil Conservation Commission at Santa Fe, New Mexico, on this 29th day of April, 1992.

STATE OF NEW MEXICO
OIL CONSERVATION
DIVISION

s- William J. LeMay
WILLIAM J. LEMAY,
Director

SEAL
Published in the Artesia Daily Press, Artesia, N.M. May 7, 1992.

Legal 13940

charges to the surface will be managed.

(GW-117) — Williams Field Services, Robert Peacock, Project Manager, P. O. Box 58900, M.S. 10368, Salt Lake City, Utah 84158-0900, has submitted a discharge plan application for their San Juan 32-7 No. 1 CDP Compressor Station located in the SW/4 NW/4, Section 34, Township 32 North, Range 7 West, NMPM, San Juan County, New Mexico. Approximately 5 gallons per day of washdown water with a total dissolved solids concentration of approximately 1100 mg/l is stored in an above ground steel tank prior to transport to an OCD approved offsite disposal facility. Groundwater most likely to be affected by an accidental discharge is at a depth of approximately 320 feet with a total dissolved solids concentration of approximately 1800 mg/l. The discharge plan addresses how spills, leaks, and other accidental discharges to the surface will be managed.

(GW-118) — Williams Field Services, Robert Peacock, Project Manager, P. O. Box 58900, M.S. 10368, Salt Lake City, Utah 84158-0900, has submitted a discharge plan application for their San Juan 31-6 No. 1 CDP Compressor Station located in the SW/4 SW/4, Section 1, Township 30 North, Range 6 West, NMPM, Rio Arriba County, New Mexico. Approximately 5 gallons per day of washdown water with a total dissolved solids concentration of approximately 1100 mg/l is stored in an above ground steel tank prior to transport to an OCD approved offsite disposal facility. Groundwater most likely to be affected by an accidental discharge is at a depth of approximately 200 feet with a total dissolved solids concentration of approximately 2000 mg/l. The discharge plan addresses how spills, leaks, and other accidental discharges to the surface will be managed.

Any interested person may obtain further information from the Oil Conservation Division and may submit written comments to the Director of the Oil Conservation Division at the address given above. The discharge plan application may be viewed at the above address between 8:00 a.m. and 4:00 p.m., Monday through Friday. Prior to ruling on any proposed discharge plan or its modification, the Director of the Oil Conservation Division shall allow at least thirty (30) days after the date of publication of this notice during which comments may be submitted to him and public hearing may be

NOTICE OF
PUBLICATION
STATE OF
NEW MEXICO
ENERGY, MINERALS
AND NATURAL RESOUR-
CES

DEPARTMENT OIL
CONSERVATION DIVISION

Notice is hereby given that pursuant to New Mexico Water Quality Control Commission Regulations, the following discharge plan applications have been submitted to the Director of the Oil Conservation Division, State Land Office Building, P. O. Box 2088, Santa Fe, New Mexico 87504-2088, Telephone (505) 827-5800:

(GW-112) — Williams Field Services, Robert Peacock, Project Manager, P. O. Box 58900, M.S. 10368, Salt Lake City, Utah 84158-0900, has submitted a discharge plan application for their Carracas C.D.P. Alt. #1 Compressor Station located in the SE/4 NW/4, Section 34, Township 32 North, Range 5 West, NMPM, Rio Arriba County, New Mexico. Approximately 5 gallons per day of washdown water with a total dissolved solids concentration of approximately 1100 mg/l is stored in an above ground steel tank prior to transport to an OCD approved offsite disposal facility. Groundwater most likely to be affected by an accidental discharge is at a depth of approximately 100 feet with a total dissolved solids concentration of approximately 2000 mg/l. The discharge plan addresses how spills, leaks, and other accidental discharges to the surface will be managed.

(GW-116) — Williams Field Services, Robert Peacock, Project Manager, P. O. Box 58900, M.S. 10368, Salt Lake City, Utah 84158-0900, has submitted a discharge plan application for their San Juan 32-8 No. 3 CDP Compressor Station located in the SE/4 NW/4, Section 9, Township 31 North, Range 8 West, NMPM, San Juan County, New Mexico. Approximately 5 gallons per day of washdown water with a total dissolved solids concentration of approximately 1100 mg/l is stored in an above ground steel tank prior to transport to an OCD approved offsite disposal facility. Groundwater most likely to be affected by an accidental discharge is at a depth of approximately 200 feet with a total dissolved solids concentration of approximately 1100 mg/l. The discharge

addresses how spills, leaks, and other accidental discharges to the surface will be managed.

(GW-117) — Williams Field Services, Robert Peacock, Project Manager, P. O. Box 58900, M.S. 10368, Salt Lake

Affidavit of Publication

STATE OF NEW MEXICO
County of Rio Arriba

ss.

OIL CONSERVATION
RECEIVED

I, Robert Trapp, being first duly sworn, declare and say that I am the Publisher of the Rio Grande Sun, a weekly newspaper, published in the English language, and having a general circulation in the City of Espanola and County of Rio Arriba, State of New Mexico, and being a newspaper duly qualified to publish legal notices and advertisements under the provisions of Chapter 167 of the Session Laws of 1937; that the publication, a copy of which is hereto attached,

was published in said paper once each week for consecutive weeks, and on the same day of each week in the regular issue of the paper during the time of publication, and that the notice was published in the newspaper proper, and

not in any supplement, the first publication being on the day of

..... May 19 92 and the last publication on the day

of May 19 92; that payment for said advertisement has been (duly made, or (assessed as court costs); that the undersigned has personal knowledge of the matters and things set forth in this affidavit.

Robert Trapp
Publisher

Subscribed and sworn to before me this day of

May A.D., 19 92

Ruth S. Lugo

Notary Public

My Commission expires

5-17-93

51.84

5.00

56.84

3.41

60.25

IN

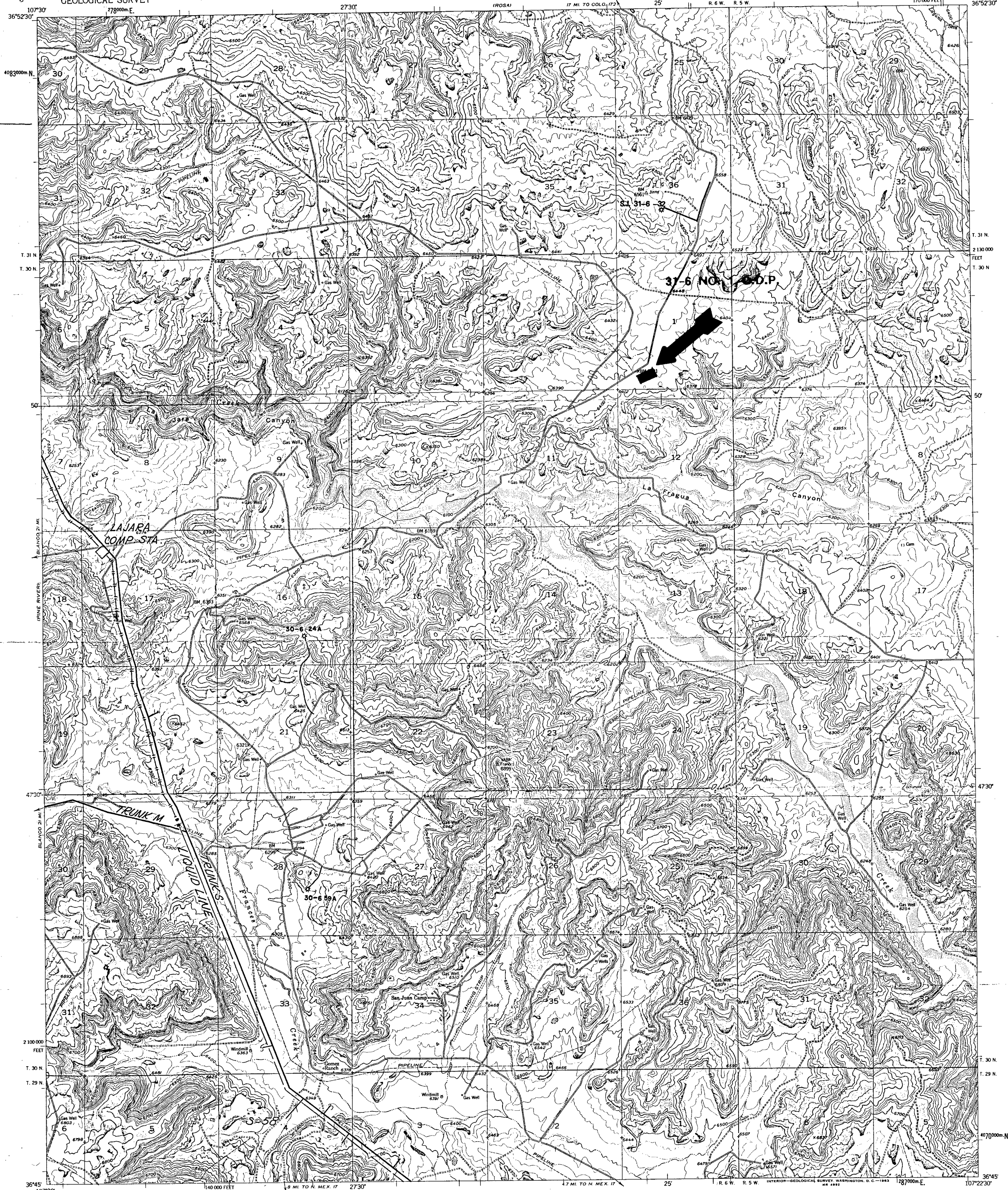

Maped, edited, and published by the Geological Survey
Control by USGS and USC&GS
Topography from aerial photographs by multiplex methods
Aerial photographs taken 1950. Field check 1954
Polyconic projection. 1927 North American datum
10,000-foot grid based on New Mexico coordinate system,
central zone
1000-meter Universal Transverse Mercator grid ticks,
zone 13, shown in blue

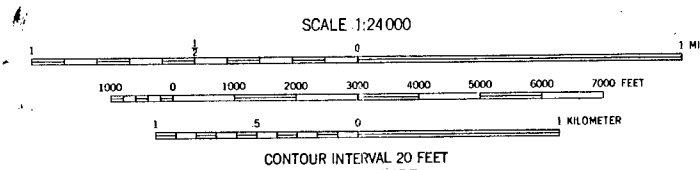
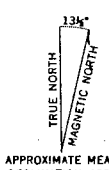

EXHIBIT 1

THIS MAP COMPLIES WITH NATIONAL MAP ACCURACY STANDARDS
FOR SALE BY U. S. GEOLOGICAL SURVEY, DENVER 25, COLORADO OR WASHINGTON 25, D. C.
A FOLDER DESCRIBING TOPOGRAPHIC MAP'S SYMBOLS IS AVAILABLE ON REQUEST



ROAD CLASSIFICATION
Light-duty ——— Unimproved dirt - - - - -

GOMEZ RANCH, N. MEX.
N3645—W10722.5/7.5

1954

AFFIDAVIT OF PUBLICATION

No. 29437

STATE OF NEW MEXICO,
County of San Juan:

CHRISTINE HILL being duly
sworn, says: "That she is the
NATIONAL AD MANAGER of
The Farmington Daily Times, a daily
newspaper of general circulation
published in English in Farmington ,
said county and state, and that the
hereto attached LEGAL NOTICE

was published in a regular and entire
issue of the said Farmington Daily
Times, a daily newspaper duly quali-
fied for the purpose within the
meaning of Chapter 167 of the 1937
Session Laws of the State of New
Mexico for ONE consecutive
(days) (//////) on the same day as
follows:

First Publication WEDNESDAY, MAY 6, 1992

Second Publication _____

Third Publication _____

Fourth Publication _____

and the cost of publication was \$ 68.56

Christine Hill

Subscribed and sworn to before me
this 15th day of
MAY, 1992 .

Connie Andrae
Notary Public, San Juan County,
New Mexico

My Comm expires: July 3, 1993

sh
e-
5-
s,
ec
ec.
ail-
700
500
Lic.
rior
airs,
uar-
16

COPY OF PUBLICATI

NOTICE OF PUBLICATION
STATE OF NEW MEXICO
ENERGY, MINERALS AND NATURAL RESOURCES DEPARTMENT
OIL CONSERVATION DIVISION

Notice is hereby given that pursuant to New Mexico Water Quality Control Commission Regulations, the following discharge plan applications have been submitted to the Director of the Oil Conservation Division, State Land Office Building, P.O. Box 2088, Santa Fe, New Mexico 87504-2088, Telephone (505) 827-5800:

(GW-112) - Williams Field Services, Robert Peacock, Project Manager, P.O. Box 58900 M.S. 10368, Salt Lake City, Utah 84158-0900, has submitted a discharge plan application for their Carracas C.D. P. Alt. #1 Compressor Station located in the SE/4 NW/4, Section 34, Township 32 North, Range 5 West, NMPM, Rio Arriba County, New Mexico. Approximately 5 gallons per day of washdown water with a total dissolved solids concentration of approximately 1100 mg/l is stored in an above ground steel tank prior to transport to an OCD approved offsite disposal facility. Groundwater most likely to be affected by an accidental discharge is at a depth of approximately 100 feet with a total dissolved solids concentration of approximately 2000 mg/l. The discharge plan addresses how spills, leaks, and other accidental discharges to the surface will be managed.

(GW-116) - Williams Field Services, Robert Peacock, Project Manager, P.O. Box 58900 M.S. 10368, Salt Lake City, Utah 84158-0900, has submitted a discharge plan application for their San Juan 32-8 No. 3 CDP Compressor Station located in the SE/4 NE/4, Section 9, Township 31 North, Range 8 West, NMPM, San Juan County, New Mexico. Approximately 5 gallons per day of washdown water with a total dissolved solids concentration of approximately 1100 mg/l is stored in an above ground steel tank prior to transport to an OCD approved offsite disposal facility. Groundwater most likely to be affected by an accidental discharge is at a depth of approximately 200 feet with a total dissolved solids concentration of approximately 2000 mg/l. The discharge plan addresses how spills, leaks, and other accidental discharges to the surface will be managed.

(GW-117) - Williams Field Services, Robert Peacock, Project Manager, P.O. Box 58900 M.S. 10368, Salt Lake City, Utah 84158-0900, has submitted a discharge plan application for their San Juan 32-7 No. 1 CDP Compressor Station located in the SW/4 SW/4, Section 34, Township 32 North, Range 7 West, NMPM, San Juan County, New Mexico. Approximately 5 gallons per day of washdown water with a total dissolved solids concentration of approximately 1100 mg/l is stored in an above ground steel tank prior to transport to an OCD approved offsite disposal facility. Groundwater most likely to be affected by an accidental discharge is at a depth of approximately 320 feet with a total dissolved solids concentration of approximately 1800 mg/l. The discharge plan addresses how spills, leaks, and other accidental discharges to the surface will be managed.

(GW-118) - Williams Field Services, Robert Peacock, Project Manager, P.O. Box 58900 M.S. 10368, Salt Lake City, Utah 84158-0900, has submitted a discharge plan application for their San Juan 31-6 No. 1 CDP Compressor Station located in the SW/4 SW/4, Section 1, Township 30 North, Range 6 West, NMPM, Rio Arriba County, New Mexico. Approximately 5 gallons per day of washdown water with a total dissolved solids concentration of approximately 1100 mg/l is stored in an above ground steel tank prior to transport to an OCD approved offsite disposal facility. Groundwater most likely to be affected by an accidental discharge is at a depth of approximately 200 feet with a total dissolved solids concentration of approximately 2000 mg/l. The discharge plan addresses how spills, leaks, and other accidental discharges to the surface will be managed.

Any interested person may obtain further information from the Oil Conservation Division and may submit written comments to the Director of the Oil Conservation Division at the address given above. The discharge plan application may be viewed at the above address between 8:00 a.m. and 4:00 p.m., Monday through Friday. Prior to ruling on any proposed discharge plan or its modification, the Director of the Oil Conservation Division shall allow at least thirty (30) days after the date of publication of this notice during which comments may be submitted to him and public hearing may be requested by any interested person. Requests for public hearing shall set forth the reasons why a hearing should be held. A hearing will be held if the Director determines there is significant public interest.

If no public hearing is held, the Director will approve or disapprove the proposed plan based on information available. If a public hearing is held, the director will approve or disapprove the proposed plan based on information in the plan and information submitted at the hearing.

GIVEN under the Seal of New Mexico Oil Conservation Commission at Santa Fe, New Mexico, on this 29th day of April, 1992.

STATE OF NEW MEXICO
OIL CONSERVATION DIVISION
WILLIAM J. LEMAY, Director

SEAL

WILLIAMS FIELD SERVICES COMPANY

ONE OF THE WILLIAMS COMPANIES

P.O. BOX 58900
SALT LAKE CITY, UTAH 84158-0900
801-583-8800
FAX: (801) 584-6483

RECEIVED

APR 27 1992

OIL CONSERVATION DIV.
SANTA FE

April 16, 1992

RECEIVED

APR 27 1992

RECEIVED
OIL CONSERVATION DIV.
SANTA FE
APR 23 1992
OIL CONSERVATION DIV.
SANTA FE

Mr. Roger Anderson
New Mexico Oil Conservation Division
State Land Office Building
310 Old Santa Fe Trail
Santa Fe, New Mexico 87504

Re: Discharge Plans for Three C.D.P.'s - San Juan and Rio Arriba Counties

Dear Mr. Anderson:

Enclosed please find three copies of the Williams Field Services Discharge Plan for the following C.D.P.'s:

1. San Juan 32-8 No. 3 C.D.P., San Juan County *GW-118*
2. San Juan 32-7 No. 1 C.D.P., San Juan County *GW-117*
3. San Juan 31-6 No. 1 C.D.P., Rio Arriba County *GW-118*

I have also enclosed three checks for \$50.00 each, payable to the New Mexico Water Quality Management Fund, to cover the application fees for the above referenced projects.

Williams Field Services engineering section has not yet received the final engineering drawings for these C.D.P.'s. The site plans for the C.D.P.'s, referenced as Exhibit 2 in the text of the Discharge Plan, will be submitted as soon as they are available. Please contact me at (801) 584-6716 if there will be a problem with submitting this discharge plan application to public comment prior to receiving the final site plan.

Your assistance in processing this discharge plan is appreciated.

Sincerely,

Carol Revelt

Carol Revelt
Environmental Specialist

Attachments

cc: D. Compton, 10309

ACKNOWLEDGEMENT OF RECEIPT
OF CHECK/CASH

I hereby acknowledge receipt of check No. dated 4/10/92,
or cash received on 4/27/92 in the amount of \$ 50.00
from Williams Field Services
for San Juan 31-6 Pool CDP GW-118
(Facility Name) (DP No.)
Submitted by: Roger Anderson Date: 4/27/92
Submitted to ASD by: Date:
Received in ASD by: Anthony C. Montoya Date: 4/27/92
Filing Fee ☒ New Facility ☐ Renewal ☐
Modification ☐ Other ☐ (specify)

Organization Code 521.07 Applicable FY 80

To be deposited in the Water Quality Management Fund.

Full Payment ☐ or Annual Increment ☐

WILLIAMS FIELD SERVICES COMPANY

ONE OF THE WILLIAMS COMPANIES

P.O. BOX 58900 SALT LAKE CITY, UTAH 84158-0900

SOVRAN BANK
WAVERLY, TENNESSEE

IN COOPERATION WITH FIRST INTERSTATE BANK OF UTAH, N.A.

87-128
641

DATE
04/10/92

CHECK NO.

NET AMOUNT
*****50.00

PAY
FIFTY AND 00/100 DOLLARS

TO THE
ORDER
OF

NEW MEXICO WATER QUALITY MGMT F
NEW MEXICO OIL CONSERVATION DIV
STATE LAND OFFICE BLDG.
SANTA FE, NM

87504

WILLIAMS FIELD SERVICES COMPANY

BY
AUTHORIZED REPRESENTATIVE

NOTICE OF PUBLICATION

STATE OF NEW MEXICO ENERGY, MINERALS AND NATURAL RESOURCES DEPARTMENT OIL CONSERVATION DIVISION

Notice is hereby given that pursuant to New Mexico Water Quality Control Commission Regulations, the following discharge plan applications have been submitted to the Director of the Oil Conservation Division, State Land Office Building, P.O. Box 2088, Santa Fe, New Mexico 87504-2088, Telephone (505) 827-5800:

(GW-113) - Transwestern Pipeline Company, Larry Campbell, Compliance Environmentalist, P.O. Box 1717, Roswell, New Mexico, 88202-1717, has submitted a discharge plan application for their Eunice Compressor Station located in the NW/4, Section 27, Township 22 South, Range 37 East, NMPM, Lea County, New Mexico. Approximately 50 gallons per day of washdown water with a total dissolved solids concentration of approximately 2100 mg/l is stored in an above ground steel tank prior to transport to an OCD approved off-site disposal facility. Groundwater most likely to be affected by an accidental discharge is at a depth of approximately 50 feet with a total dissolved solids concentration of approximately 1500 mg/l. The discharge plan addresses how spills, leaks, and other accidental discharges to the surface will be managed.

(GW-104) - Yates Petroleum Corporation, Chuck Morgan, Compliance Engineer, 105 South 4th Street, Artesia, New Mexico, 88210, has submitted a discharge plan application for their Algerita Compressor Station located in the SE/4 NE/4, Section 16, Township 20 South, Range 24 East, NMPM, Eddy County, New Mexico. Approximately 10 gallons per day of wastewater is piped to a field tank battery prior to disposal in an OCD permitted Class II disposal well. Groundwater most likely to be affected by an accidental discharge is at a depth of approximately 250 feet with a total dissolved solids concentration of approximately 1500 mg/l. The discharge plan addresses how spills, leaks, and other accidental discharges to the surface will be managed.

(GW-105) - Yates Petroleum Corporation, Chuck Morgan, Compliance Engineer, 105 South 4th Street, Artesia, New Mexico, 88210, has submitted a discharge plan application for their Larue Compressor Station located in the SE/4 NW/4, Section 3, Township 20 South, Range 24 East, NMPM, Eddy County, New Mexico. Approximately 10 gallons per day of wastewater is piped to a field tank battery prior to disposal in an OCD permitted Class II disposal well. Groundwater most likely to be affected by an accidental discharge is at a depth of approximately 250 feet with a total dissolved solids concentration of approximately 1500 mg/l. The discharge plan addresses how spills, leaks, and other accidental discharges

to the surface will be managed.

(GW-112) - Williams Field Services, Robert Peacock, Project Manager, P.O. Box 58900, M.S. 10368, Salt Lake City, Utah 84158-0900, has submitted a discharge plan application for their Carracas C.D.P. Alt. #1 Compressor Station located in the SE/4 NW/4, Section 34, Township 32 North, Range 5 West, NMPM, Rio Arriba County, New Mexico. Approximately 5 gallons per day of washdown water with a total dissolved solids concentration of approximately 1100 mg/l is stored in an above ground steel tank prior to transport to an OCD approved off-site disposal facility. Groundwater most likely to be affected by an accidental discharge is at a depth of approximately 100 feet with a total dissolved solids concentration of approximately 2000 mg/l. The discharge plan addresses how spills, leaks, and other accidental discharges to the surface will be managed.

(GW-116) - Williams Field Services, Robert Peacock, Project Manager, P.O. Box 58900, M.S. 10368, Salt Lake City, Utah 84158-0900, has submitted a discharge plan application for their San Juan 32-8 No. 3 CDP Compressor Station located in the SE/4 NE/4, Section 9, Township 31 North, Range 8 West, NMPM, San Juan County, New Mexico. Approximately 5 gallons per day of washdown water with a total dissolved solids concentration of approximately 1100 mg/l is stored in an above ground steel tank prior to transport to an OCD approved off-site disposal facility. Groundwater most likely to be affected by an accidental discharge is at a depth of approximately 200 feet with a total dissolved solids concentration of approximately 2000 mg/l. The discharge plan addresses how spills, leaks, and other accidental discharges to the surface will be managed.

(GW-117) - Williams Field Services, Robert Peacock, Project Manager, P.O. Box 58900, M.S. 10368, Salt Lake City, Utah 84158-0900, has submitted a discharge plan application for their San Juan 32-7 No. 1 CDP Compressor Station located in the SW/4 SW/4, Section 34, Township 32 North, Range 7 West, NMPM, San Juan County, New Mexico. Approximately 5 gallons per day of washdown water with a total dissolved solids concentration of approximately 1100 mg/l is stored in an above ground steel tank prior to transport to an OCD approved off-site disposal facility. Groundwater most likely to be affected by an accidental discharge is at a depth of approximately 320 feet with a total dissolved solids concentration of approximately 1800 mg/l. The discharge plan addresses how spills, leaks, and other accidental discharges to the surface will be managed.

(GW-118) - Williams Field Services, Robert Peacock, Project Manager, P.O. Box 58900, M.S. 10368, Salt Lake City, Utah 84158-0900, has submitted a discharge plan application for their San Juan 31-6 No. 1 CDP Compressor Station located in

the SW/4 SW/4, Section 1, Township 30 North, Range 6 West, NMPM, Rio Arriba County, New Mexico. Approximately 5 gallons per day of washdown water with a total dissolved solids concentration of approximately 1100 mg/l is stored in an above ground steel tank prior to transport to an OCD approved off-site disposal facility. Groundwater most likely to be affected by an accidental discharge is at a depth of approximately 200 feet with a total dissolved solids concentration of approximately 2000 mg/l. The discharge plan addresses how spills, leaks, and other accidental discharges to the surface will be managed.

Any interested person may obtain further information from the Oil Conservation Division and may submit written comments to the Director of the Oil Conservation Division at the address given above. The discharge plan application may be viewed at the above address between 8:00 a.m. and 4:00 p.m., Monday through Friday. Prior to ruling on any proposed discharge plan or its modification, the Director of the Oil Conservation Division shall allow at least thirty (30) days after the date of publication of this notice during which comments may be submitted to him and public hearing may be requested by any interested person. Requests for public hearing shall set forth the reasons why a hearing should be held., A hearing will be held if the Director determines there is significant public interest.

If no public hearing is held, the Director will approve or disapprove the proposed plan based on information available. If a public hearing is held, the director will approve or disapprove the proposed plan based on information in the plan and information submitted at the hearing.

GIVEN under the Seal of New Mexico Oil Conservation Commission at Santa Fe, New Mexico, on this 29th day of April, 1992.

STATE OF NEW MEXICO
OIL CONSERVATION DIVISION

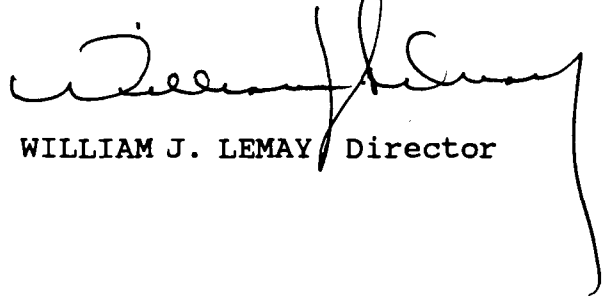

WILLIAM J. LEMAY, Director

S E A L

RECEIVED

APR 27 1992

OIL CONSERVATION DIV.
SANTA FE

DISCHARGE PLAN

San Juan 31-6 No. 1 C.D.P.

Williams Field Services Company

April, 1992

1.0 GENERAL INFORMATION

1.1 Legally Responsible Party

Williams Field Services
San Juan 31-6 No. 1 C.D.P.
P.O. Box 58900, M.S. 10368
Salt Lake City, Utah 84158-0900
(801) 584-6716

Contact Person

Carol Revelt
Environmental Specialist
(801) 584-6716
Address, Same as Above

1.2 Location of Discharge

The San Juan 31-6 No. 1 C.D.P. is located in the SW SW of Section 1, Township 30 North, Range 6 West, Rio Arriba County. A vicinity map is attached (Gomez Ranch, New Mexico) as Exhibit 1. A site plan is provided as Exhibit 2. The cleared site for this Compressor Station is approximately 4.0 acres. The site boundary survey is provided in Figure 1.

1.3 Type of Natural Gas Operation

The San Juan 31-6 No. 1 C.D.P. will provide metering, compression, and dehydration services to various producers for the gathering of coal seam methane gas (Fruitland Coal Formation) on a contract basis for ultimate delivery through the WFS Milagro Plant (CO₂ removal) near Bloomfield, New Mexico.

Five (5) 990 horse power (site rated), skid mounted, self contained, natural gas fired lean-burn compressor units and five (5) skid mounted, self contained glycol dehydrators are currently planned for this site.

This facility is classified as a field compressor station; there will be no formal office or other support facilities not essential to field compression.

1.4 Affirmation

I hereby certify that I am familiar with the information contained in and submitted with this application and that such information is true, accurate and complete to the best of my knowledge and belief.



Signature

Robert Peacock
Name

April 24, 1992
Date

Project Manager
Title

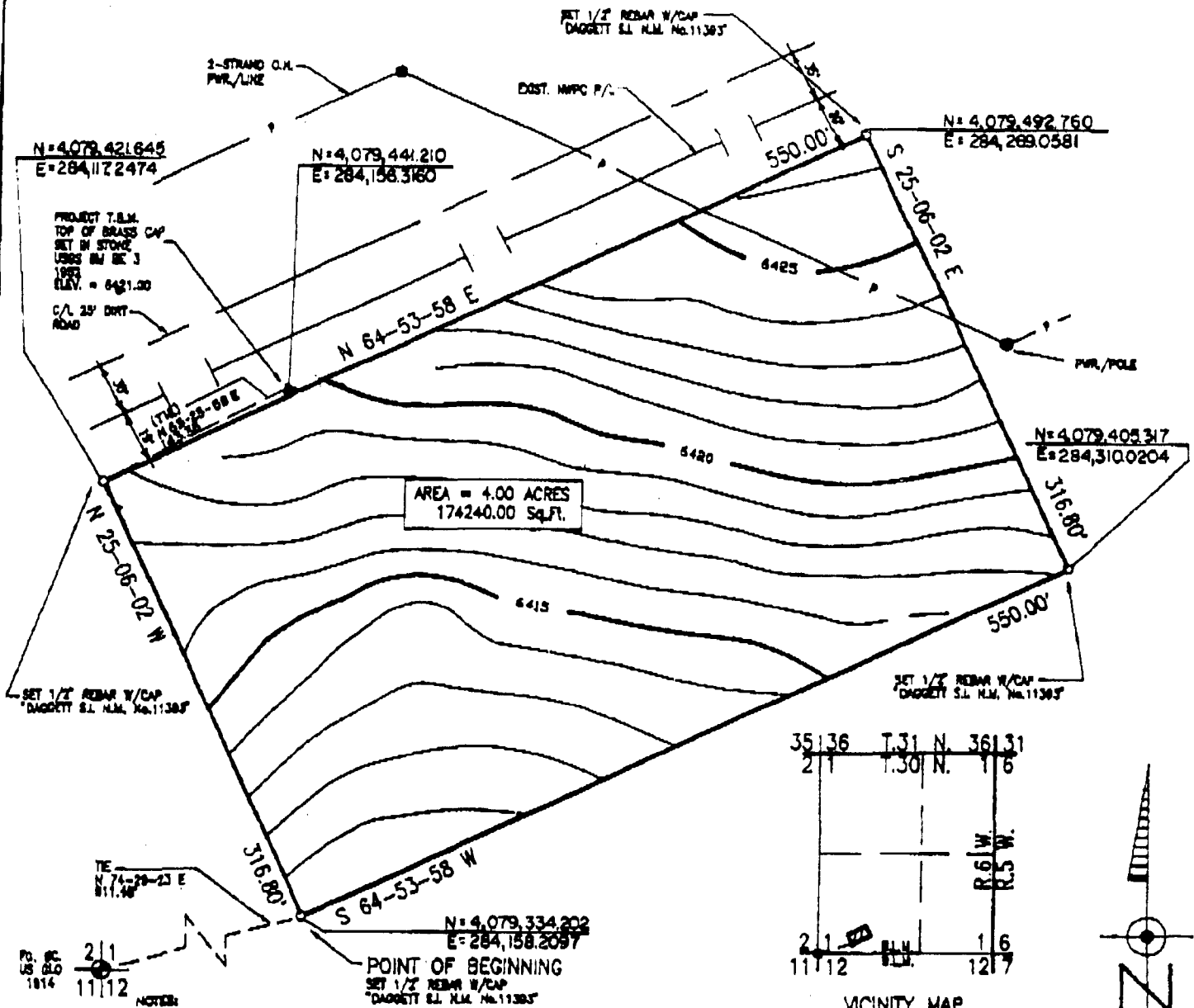
A BOUNDARY SURVEY FOR
WILLIAMS FIELD SERVICES
SAN JUAN 31-6 No. 1 C.D.P.
SW/4 SEC.1, T.30 N., R.6 W., N.M.P.M.,
RIO ARriba COUNTY, NEW MEXICO



- 1) BASIS OF BEARING: RECORD BEARING BETWEEN THE SOUTHWEST CORNER AND THE EAST QUARTER CORNER OF SECTION 1, T.30 N., R.6 W., N.M.P.M., RIO ARriba COUNTY, N.M. BEARING: N 64-53-58 E
- 2) O = 1/2" REBAR W/CAP "DAGGETT S.L. N.M. No. 11385" AREA = 174240.00 Sq. Ft. OR 4.00 ACRES ELEV. PROJECT T.B.M. TOP OF BRASS CAP SET IN STONE ELEV. = 6421.00
- 3) COORDINATE SYSTEM: NAD83, U.T.M. ZONE 13
- 4) ALL HORIZONTAL COORDINATES ARE IN METERS

DATE: 8/27/91

I, HENRY P. BROADHURST JR., A DULY QUALIFIED LAND SURVEYOR LICENSED UNDER THE LAWS OF THE STATE OF NEW MEXICO, DO HEREBY CERTIFY THAT THIS PLAT CORRECTLY REPRESENTS A SURVEY MADE BY ME OR UNDER MY DIRECT SUPERVISION AND THAT THIS SURVEY MEETS THE AMENDED MINIMUM STANDARDS FOR LAND SURVEYS IN NEW MEXICO.

| | | |
|-----------------|--------------|------|
| U.T.M. REVISION | Q.V. REV. BY | DATE |
| | | |

DAGGETT SURVEYING, INC.
P.O. BOX NO. 2789
FARMINGTON, NEW MEXICO 87401
(505) 326-1772
REGISTERED LAND SURVEYOR
NEW MEXICO No. 11393

DRAWN BY: D.H. R.O.W. # NW125

FIGURE 1

2.0 GENERAL PROCESSES

2.1 Process Fluids

Table 1 lists the sources and planned disposition of liquid waste process and fluids with approximations of the quantity and quality type. Material Safety Data Sheets for glycol and oil used in the equipment are provided in Appendix A. Once a sufficient amount of representative waste is generated at a typical field compressor station in the region, Williams Field Services will obtain a grab sample for chemical analysis as listed below. The samples will be collected directly at the source. Sampling and analytical techniques will conform with standard methods referenced in WQCC 107.B.

| <u>Sample</u> | <u>Parameters</u> |
|---------------------|---|
| Washdown Wastewater | TDS, pH, BETX, As, Ba, Cd, Cr, Pb, Hg, TOX. |
| Used Motor Oil | As, Cd, Cr, Pb, TOX, Flash Point |

Additional Chemicals listed in WQCC 1-101.44 and 3-103 are not expected to be present in any process fluids or in the coal seam gas transported at the San Juan 31-6 No. 1 C.D.P.

2.2 Spill/Leak Prevention and Housekeeping Procedures

Production Operators, Incorporated (POI) will be contracted to operate and maintain the facility. The facility will be inspected several times per week at a minimum and a POI operator will be on call 24 hours per day, 7 days per week, 52 weeks per year. The facility will be remotely monitored for equipment malfunction. Production Operators must comply with Williams' spill response procedures.

Environmental Protection will be a contractual obligation as follows:

POLLUTION/HAZARDOUS WASTE. POI shall take all necessary precautions to control pollution of any kind resulting from POI's operation of the Compression Equipment. At POI's sole cost, all hazardous substances, hazardous wastes and oil will be managed to prevent contamination of property and associated surface and groundwater resources.

POI will comply with all applicable spill reporting and recordkeeping requirements of federal, state and local laws and regulations pertaining to hazardous substances, hazardous wastes and oil. POI shall be responsible for all costs related to the cleanup and disposal of contaminated material as well as personal or property damage resulting from such contamination on said property. Hazardous wastes will be properly stored and disposed of in accordance with applicable state and federal laws and regulations.

TABLE 1

Sources and Disposition of
Process Fluids

| <u>Source</u> | <u>Disposition</u> | <u>Quantity</u> | <u>Quality Type</u> | <u>Additives</u> |
|----------------------|---|-----------------------------|---|--------------------|
| Compressor Engines | Collected Separately in Tank | 625 gal each quarter | Used Motor Oil | None |
| Glycol Re-generation | Collected Separately in Evaporation Standpipe | 75 gpd | Distilled Water | Triethylene Glycol |
| Gas Inlet Separator | Collected Separately in Blowdown Tank | trace, available for upsets | High TDS Water | None |
| Washdown water | Collected Separately in Tank | Intermittent | Rainwater, Tapwater with Traces of Used Motor Oil & TEG | Soap |
| Lube Oil | Compressor Engines | | Motor Oil | None |

For overflow containment, the tanks on the saddle racks are underlain by concrete splash aprons equipped with retainment curbs. Fluids which collect within the curbed area drain through a pipe into a closed containment system. A drip pan will be placed beneath the catwalk adjacent to the oil filter on each compressor unit to contain spillage during maintenance activities.

Spill containment dikes around the bulk storage tanks will contain 1 1/3 volume of the largest vessel. Spill containment is also provided around the tank loading valves.

Williams' corporate policy and procedure for the controlling and reporting of Discharges or Spills of Oil or Hazardous Substances is provided in Appendix B. Significant spills and leaks will be reported to the OCD pursuant to Rule 116 using the OCD form (see Appendix B).

Surface runoff will be diverted around the site by the use of drainage ditches (see Exhibit 2). Surface runoff within the site will drain by sheet flow to the south.

All pressure vessels on site have been tested in accordance with the requirement of the ASME Boiler and Pressure Vessel Code. All interconnecting gas piping on site has been tested in accordance with the requirements of the ASME Code for Pressure Piping, B31.8 Gas Transmission and Distribution Piping Systems.

2.3 Disposal of Waste Fluids

The disposition of waste fluids is described in Table 1 of section 2.1.

Used motor oil is collected in a closed piping system from each individual unit to a common above-ground collection tank and trucked from the site by an EPA registered used oil marketer or recycler.

Distilled water vapor which condenses within the steam line of the glycol regeneration process is collected separately in a standpipe adjacent to each dehydrator. The water gravity drains from the standpipe to tank in a closed-piping system and is trucked from the site to an NMOCD-authorized disposal facility.

Washdown wastewater from engine deck plates is collected in a closed piping system directly to the wastewater storage tank and disposed of at a commercial facility authorized by the NMOCD.

Porta-pottys present at this facility will be serviced under a contract requiring proper sewage disposal in accordance with applicable laws and regulations.

3.0 Site Characteristics

A. Hydrologic Features

The San Juan 31-6 No. 1 C.D.P. is located in the SW SW of Section 1, Township 30 North, Range 6 West, Rio Arriba County. The site, at an elevation of approximately 6,420 feet above sea level, is located on a gentle south-facing slope on an un-named mesa 0.8 miles north of La Fragua Canyon. Runoff from the site drains into an un-named drainage and subsequently into La Fragua Canyon, at an elevation of 6200 feet above sea level. The drainage from La Fragua Canyon flows into LaJara Canyon approximately 1.2 miles southwest of the site and subsequently into the upper reaches of Navajo Reservoir. The nearest down-gradient perennial source of surface water to the site is Navajo Reservoir, located approximately 2.0 miles southwest of the San Juan 31-6 No. 1 C.D.P. at approximately 6,100 feet in elevation.

Soils at the site are shallow silty loams of the Gobernador-Orlie Association. The station site has been previously disturbed and reseeded. The existing vegetation is dominated by sagebrush, prickly pear, Russian thistle, snakegrass and other grasses with a cover of 40%. The site is underlain by the sandstones and shales of the San Jose and Nacimiento Formations.

A review of the available hydrologic data¹ for this area revealed that the closest documented source of ground water down-gradient of this site is located in the alluvial deposits of La Fragua Canyon more than 200 vertical feet below the site. Ground water within these alluvial deposits flows west toward Navajo Reservoir and is expected to have a total dissolved solids concentration of approximately 2,000 mg/l. Available hydrologic records also indicates that the nearest documented ground water well is 610 feet deep industrial well drilled by El Paso Natural Gas. This well is located approximately five miles west-northwest of the 31-6 No. 1 C.D.P. site. A review of the files at the New Mexico State Engineers office in Albuquerque revealed that there have been no ground water wells permitted within a five mile radius of the site.

¹ Klausling, R.L. and G.E. Welder, "Availability of Hydrologic Data in San Juan County, New Mexico:", U.S.G.S. Open-File Report 84-608, 1984.

Lyford, F.P., "Ground Water in the San Juan Basin, New Mexico and Colorado", U.S.G.S. Water-Resource Investigations 79-73, May, 1979.

Stone, W.J., F.P. Lyford, P.F. Frenzel, N.H. Mizel, E.P. Padgett, "Hydrogeology and Water Resources of San Juan Basin, New Mexico", Hydrologic Report 6, New Mexico Bureau of Mines & Mineral Resources, 1983.

B. Flood Protection

After final excavation and grading are complete, surface water runoff from the area surrounding the site will be diverted south into the natural wash at the south of the site.

EXHIBIT "A"
MATERIAL SAFETY DATA SHEETS

MOBIL OIL CORPORATION MATERIAL SAFETY DATA BULLETIN

REVISED: 12/08/89

***** I. PRODUCT IDENTIFICATION *****
MOBIL PEGASUS 485

SUPPLIER: MOBIL OIL CORP. HEALTH EMERGENCY TELEPHONE: (609) 737-4411
CHEMICAL NAMES AND SYNONYMS: PET. HYDROCARBONS AND ADDITIVES TRANSPORT EMERGENCY TELEPHONE: (800) 424-9300 (CHEMTREC)
USE OR DESCRIPTION: INDUSTRIAL LUBRICANT PRODUCT TECHNICAL INFORMATION: (800) 662-4525

***** II. TYPICAL CHEMICAL AND PHYSICAL PROPERTIES *****

APPEARANCE: ASTM 5.0 LIQUID ODOR: MILD PH: NA
VISCOSITY AT 100 F, SUS: 650.0 AT 40 C, CS: 72.0
VISCOSITY AT 210 F, SUS: 70.0 AT 100 C, CS: 13.0
FLASH POINT F(C): 480(249) (ASTM D-92)
MELTING POINT F(C): NA POUR POINT F(C): 10(-12)
BOILING POINT F(C): > 600(316)
RELATIVE DENSITY, 15/4 C: 0.89 SOLUBILITY IN WATER: NEGLIGIBLE
VAPOR PRESSURE-MM HG 20C: < .1

NA=NOT APPLICABLE NE=NOT ESTABLISHED D=DECOMPOSES
FOR FURTHER INFORMATION, CONTACT YOUR LOCAL MARKETING OFFICE.

***** III. INGREDIENTS *****

| | WT PCT | EXPOSURE LIMITS | SOURCES |
|------------------------------------|----------|-----------------|-----------------|
| | (APPROX) | MG/M3 | PPM (AND NOTES) |
| POTENTIALLY HAZARDOUS INGREDIENTS: | | | |
| NONE | | | |

OTHER INGREDIENTS:

REFINED MINERAL OILS >90
ADDITIVES AND/OR OTHER INGREDIENTS <10

SEE SECTION XII FOR COMPONENT REGULATORY INFORMATION.

SOURCES: A=ACGIH-TLV, A*=SUGGESTED-TLV, M=MOBIL, O=OSHA, S=SUPPLIER

NOTE: LIMITS SHOWN FOR GUIDANCE ONLY. FOLLOW APPLICABLE REGULATIONS.

***** IV. HEALTH HAZARD DATA *****

--- INCLUDES AGGRAVATED MEDICAL CONDITIONS, IF ESTABLISHED ---
EFFECTS OF OVEREXPOSURE: NOT EXPECTED TO BE A PROBLEM.

***** V. EMERGENCY AND FIRST AID PROCEDURES *****

--- FOR PRIMARY ROUTES OF ENTRY ---

EYE CONTACT: FLUSH WITH WATER.

SKIN CONTACT: WASH CONTACT AREAS WITH SOAP AND WATER.

INHALATION: NOT EXPECTED TO BE A PROBLEM.

INGESTION: NOT EXPECTED TO BE A PROBLEM. HOWEVER, IF GREATER THAN 1/2 LITER (PINT) INGESTED, IMMEDIATELY GIVE 1 TO 2 GLASSES OF WATER AND CALL A PHYSICIAN, HOSPITAL EMERGENCY ROOM OR POISON CONTROL CENTER FOR ASSISTANCE. DO NOT INDUCE VOMITING OR GIVE ANYTHING BY MOUTH TO AN UNCONSCIOUS PERSON.

***** VI. FIRE AND EXPLOSION HAZARD DATA *****

FLASH POINT F(C): 480(249) (ASTM D-92)

FLAMMABLE LIMITS. LEL: .6 UEL: 7.0

EXTINGUISHING MEDIA: CARBON DIOXIDE, FOAM, DRY CHEMICAL AND WATER FOG.

SPECIAL FIRE FIGHTING PROCEDURES: WATER OR FOAM MAY CAUSE FROTHING.

USE WATER TO KEEP FIRE EXPOSED CONTAINERS COOL. WATER SPRAY MAY BE

USED TO FLUSH SPILLS AWAY FROM EXPOSURE. FOR FIRES IN ENCLOSED

AREAS, FIREFIGHTERS MUST USE SELF-CONTAINED BREATHING APPARATUS.

PREVENT RUNOFF FROM FIRE CONTROL OR DILUTION FROM ENTERING STREAMS

OR DRINKING WATER SUPPLY.

UNUSUAL FIRE AND EXPLOSION HAZARDS: NONE

NFPA HAZARD ID: HEALTH: 0, FLAMMABILITY: 1, REACTIVITY: 0

***** VII. REACTIVITY DATA *****

STABILITY (THERMAL, LIGHT, ETC.): STABLE

CONDITIONS TO AVOID: EXTREME HEAT

INCOMPATIBILITY (MATERIALS TO AVOID): STRONG OXIDIZERS

HAZARDOUS DECOMPOSITION PRODUCTS: CARBON MONOXIDE.

HAZARDOUS POLYMERIZATION: WILL NOT OCCUR

***** VIII. SPILL OR LEAK PROCEDURE *****

ENVIRONMENTAL IMPACT: REPORT SPILLS AS REQUIRED TO APPROPRIATE

AUTHORITIES. U. S. COAST GUARD REGULATIONS REQUIRE IMMEDIATE

REPORTING OF SPILLS THAT COULD REACH ANY WATERWAY INCLUDING

INTERMITTENT DRY CREEKS. REPORT SPILL TO COAST GUARD TOLL FREE

NUMBER 800-424-8802.

PROCEDURES IF MATERIAL IS RELEASED OR SPILLED: ADSORB ON FIRE RETARDANT

TREATED SAWDUST, DIATOMACEOUS EARTH, ETC. SHOVEL UP AND DISPOSE OF

AT AN APPROPRIATE WASTE DISPOSAL FACILITY IN ACCORDANCE WITH

CURRENT APPLICABLE LAWS AND REGULATIONS, AND PRODUCT

CHARACTERISTICS AT TIME OF DISPOSAL.

WASTE MANAGEMENT: PRODUCT IS SUITABLE FOR BURNING IN AN ENCLOSED,

CONTROLLED BURNER FOR FUEL VALUE OR DISPOSAL BY SUPERVISED

INCINERATION. SUCH BURNING MAY BE LIMITED PURSUANT TO THE RESOURCE

CONSERVATION AND RECOVERY ACT. IN ADDITION, THE PRODUCT IS

SUITABLE FOR PROCESSING BY AN APPROVED RECYCLING FACILITY OR CAN BE

DISPOSED OF AT ANY GOVERNMENT APPROVED WASTE DISPOSAL FACILITY.

USE OF THESE METHODS IS SUBJECT TO USER COMPLIANCE WITH APPLICABLE

LAWS AND REGULATIONS AND CONSIDERATION OF PRODUCT CHARACTERISTICS

AT TIME OF DISPOSAL.

***** IX. SPECIAL PROTECTION INFORMATION *****

EYE PROTECTION: NO SPECIAL EQUIPMENT REQUIRED.

SKIN PROTECTION: NO SPECIAL EQUIPMENT REQUIRED. HOWEVER, GOOD PERSONAL

HYGIENE PRACTICES SHOULD ALWAYS BE FOLLOWED.

RESPIRATORY PROTECTION: NO SPECIAL REQUIREMENTS UNDER ORDINARY

CONDITIONS OF USE AND WITH ADEQUATE VENTILATION.

VENTILATION: NO SPECIAL REQUIREMENTS UNDER ORDINARY CONDITIONS OF USE

AND WITH ADEQUATE VENTILATION.

***** X. SPECIAL PRECAUTIONS *****

NO SPECIAL PRECAUTIONS REQUIRED.

***** XI. TOXICOLOGICAL DATA *****

---ACUTE TOXICOLOGY---

ORAL TOXICITY (RATS): LD50: > 5 G/KG SLIGHTLY TOXIC (ESTIMATED) ---
BASED ON TESTING OF SIMILAR PRODUCTS AND/OR THE COMPONENTS.
DERMAL TOXICITY (RABBITS): LD50: > 2 G/KG SLIGHTLY TOXIC (ESTIMATED) ---
BASED ON TESTING OF SIMILAR PRODUCTS AND/OR THE COMPONENTS.
INHALATION TOXICITY (RATS): NOT APPLICABLE ---HARMFUL CONCENTRATIONS OF
MISTS AND/OR VAPORS ARE UNLIKELY TO BE ENCOUNTERED THROUGH ANY
CUSTOMARY OR REASONABLY FORESEEABLE HANDLING, USE, OR MISUSE OF
THIS PRODUCT.
EYE IRRITATION (RABBITS): EXPECTED TO BE NON-IRRITATING. ---BASED ON
TESTING OF SIMILAR PRODUCTS AND/OR THE COMPONENTS.
SKIN IRRITATION (RABBITS): EXPECTED TO BE NON-IRRITATING. ---BASED ON
TESTING OF SIMILAR PRODUCTS AND/OR THE COMPONENTS.

---SUBCHRONIC TOXICOLOGY (SUMMARY)---

SEVERELY SOLVENT REFINED AND SEVERELY HYDROTREATED MINERAL BASE OILS
HAVE BEEN TESTED AT MOBIL ENVIRONMENTAL AND HEALTH SCIENCES
LABORATORY BY DERMAL APPLICATION TO RATS 5 DAYS/WEEK FOR 90 DAYS AT
DOSES SIGNIFICANTLY HIGHER THAN THOSE EXPECTED DURING NORMAL
INDUSTRIAL EXPOSURE. EXTENSIVE EVALUATIONS INCLUDING MICROSCOPIC
EXAMINATION OF INTERNAL ORGANS AND CLINICAL CHEMISTRY OF BODY
FLUIDS, SHOWED NO ADVERSE EFFECTS.

---CHRONIC TOXICOLOGY (SUMMARY)---

THE BASE OILS IN THIS PRODUCT ARE SEVERELY SOLVENT REFINED AND/OR
SEVERELY HYDROTREATED. TWO YEAR MOUSE SKIN PAINTING STUDIES OF
SIMILAR OILS SHOWED NO EVIDENCE OF CARCINOGENIC EFFECTS.

***** XII. REGULATORY INFORMATION *****
GOVERNMENTAL INVENTORY STATUS: ALL COMPONENTS REGISTERED IN ACCORDANCE
WITH TSCA.

D.O.T. SHIPPING NAME: NOT APPLICABLE

D.O.T. HAZARD CLASS: NOT APPLICABLE

US OSHA HAZARD COMMUNICATION STANDARD: PRODUCT ASSESSED IN ACCORDANCE
WITH OSHA 29 CFR 1910.1200 AND DETERMINED NOT TO BE HAZARDOUS.

RCRA INFORMATION: THE UNUSED PRODUCT, IN OUR OPINION, IS NOT
SPECIFICALLY LISTED BY THE EPA AS A HAZARDOUS WASTE (40 CFR,
PART 261D); DOES NOT EXHIBIT THE HAZARDOUS CHARACTERISTICS OF
IGNITABILITY, CORROSIVITY, OR REACTIVITY, AND IS NOT FORMULATED
WITH THE METALS CITED IN THE EP TOXICITY TEST. HOWEVER, USED
PRODUCT MAY BE REGULATED.

U.S. SUPERFUND AMENDMENTS AND REAUTHORIZATION ACT (SARA) TITLE III:
THIS PRODUCT CONTAINS NO "EXTREMELY HAZARDOUS SUBSTANCES".

SARA (302) REPORTABLE HAZARD CATEGORIES: NONE

THIS PRODUCT CONTAINS NO CHEMICALS REPORTABLE UNDER
SARA (313) TOXIC RELEASE PROGRAM.

THE FOLLOWING PRODUCT INGREDIENTS ARE CITED ON THE LISTS BELOW:

| CHEMICAL NAME | CAS NUMBER | LIST CITATIONS |
|-----------------------------------|------------|----------------|
| *** NO REPORTABLE INGREDIENTS *** | | |

--- KEY TO LIST CITATIONS ---

1 = OSHA Z, 2 = ACGIH, 3 = IARC, 4 = NTP, 5 = NCI,
6 = EPA CARC, 7 = NFPA 49, 8 = NFPA 325M, 9 = DOT HMT, 10 = CA RTK,
11 = IL RTK, 12 = MA RTK, 13 = MN RTK, 14 = NJ RTK, 15 = MI 293,
16 = FL RTK, 17 = PA RTK, 18 = CA P65.

--- NTP, IARC, AND OSHA INCLUDE CARCINOGENIC LISTINGS ---

NOTE: MOBIL PRODUCTS ARE NOT FORMULATED TO CONTAIN PCBS.

INFORMATION GIVEN HEREIN IS OFFERED IN GOOD FAITH AS ACCURATE, BUT
WITHOUT GUARANTEE. CONDITIONS OF USE AND SUITABILITY OF THE PRODUCT FOR
PARTICULAR USES ARE BEYOND OUR CONTROL; ALL RISKS OF USE OF THE PRODUCT
ARE THEREFORE ASSUMED BY THE USER AND WE EXPRESSLY DISCLAIM ALL
WARRANTIES OF EVERY KIND AND NATURE, INCLUDING WARRANTIES OF
MERCHANTABILITY AND FITNESS FOR A PARTICULAR PURPOSE IN RESPECT TO THE
USE OR SUITABILITY OF THE PRODUCT. NOTHING IS INTENDED AS A
RECOMMENDATION FOR USES WHICH INFRINGE VALID PATENTS OR AS EXTENDING
LICENSE UNDER VALID PATENTS. APPROPRIATE WARNINGS AND SAFE HANDLING
PROCEDURES SHOULD BE PROVIDED TO HANDLERS AND USERS.

PREPARED BY: MOBIL OIL CORPORATION

ENVIRONMENTAL AFFAIRS AND TOXICOLOGY DEPARTMENT, PRINCETON, NJ
FOR FURTHER INFORMATION, CONTACT:

MOBIL OIL CORPORATION, PRODUCT FORMULATION AND QUALITY CONTROL
3225 GALLOWES ROAD, FAIRFAX, VA 22037 (703) 849-3265

***** APPENDIX *****

FOR MOBIL USE ONLY: (FILL NO: RN1022D1001) MCN: , MHC: 1* 1* NA 0*
0*, MPPEC: , PPEC: , US83-002 APPROVE 08/23/83

Date Issued: 12/10/91
Supercedes: 04/10/91TEXACO
MATERIAL SAFETY DATA SHEET

NOTE: Read and understand Material Safety Data Sheet before handling or disposing of product

1. CHEMICAL PRODUCT AND COMPANY IDENTIFICATION

MATERIAL IDENTITY

Product Code and Name:
76024 TRIETHYLENE GLYCOLChemical Name and/or Family or Description:
glycolManufacturer's Name and Address:
Texaco Chemical Company
P.O. Box 27707 Houston, TX 77227

Telephone Numbers:

TRANSPORTATION EMERGENCY Company: (408) 727-0831

CHEMTREC: (800) 424-9300

HEALTH EMERGENCY Company: (814) 831-2400

GENERAL HAZARD ASSISTANCE (814) 838-7204

TECHNICAL INFORMATION Fuels: (814) 838-7336; Lubricants/Antifreezes: (814) 838-7508
Chemicals: (812) 459-8843

2. COMPOSITION/INFORMATION ON INGREDIENTS

Product and/or Component(s) Carcinogenic According to: OSHA IARC NTP OTHER NONE
- - - - X

Composition:

| Chemical/Common Name | CAS No. | Exposure Limit | Range in % |
|--|---------|------------------|------------|
| Ethanol, 2,2'-(1,2-ethanediylbis(oxy))bis- | 112278 | None Established | 100.00 |

- Product is hazardous according to OSHA (1910.1200).
 * Component(s) is hazardous according to OSHA or one or more state Right-to-Know laws.

3. HAZARD IDENTIFICATION

EMERGENCY OVERVIEW

Appearance and Odor: colorless liquid, slight odor

WARNING STATEMENT

NONE CONSIDERED NECESSARY

| Health: | | Reactivity: | | Health: | | Reactivity: | |
|---------------|----------|-------------|----------|---------------|----------|-------------|----------|
| Flammability: | Special: | Special: | Special: | Flammability: | Special: | Special: | Special: |
| 0 | 1 | 0 | - | 0 | 1 | 0 | - |

POTENTIAL HEALTH EFFECTS

| | EYE | SKIN | INHALATION | INGESTION |
|----------------------------|-----|------|------------|-----------|
| Primary Route of Exposure: | X | X | X | - |
| Effects of Overexposure | | | | |

Acute

Eyes:

May cause minimal irritation, experienced as temporary discomfort.

Skin:

No adverse effects expected from absorption of material through the skin.

Brief contact is not irritating. Prolonged contact, as with clothing wetted with material, may cause defatting of skin or irritation, seen as local redness with possible mild discomfort.

Page: 1

N.D. - Not Determined
< - Less ThanN.A. - Not Applicable
> - Greater Than

N.T. - Not Tested



PRODUCT CODE: 75024
PRODUCT NAME: TRIETHYLENE GLYCOL

Date Issued: 12/10/91
Supersedes: 04/10/91

3. HAZARD IDENTIFICATION (CONT)

Inhalation:

Vapors or mist, in excess of permissible concentrations, or in unusually high concentrations generated from spraying, heating the material or as from exposure in poorly ventilated areas or confined spaces, may cause irritation of the nose and throat, headache, nausea, and drowsiness.

Ingestion:

No adverse effects expected. If more than several mouthfuls are swallowed, abdominal discomfort, nausea, and diarrhea may occur.

Sensitization Properties:

Unknown.

Chronic:

No adverse effects anticipated.

Medical Conditions Aggravated by Exposure:

Repeated overexposure may aggravate or enhance existing nervous system dysfunction produced by disorders known to cause nervous system damage, such as diabetes, alcohol or drug abuse, and Parkinson's disease.

Repeated overexposure may aggravate existing kidney disease.

Because of its defatting properties, prolonged and repeated skin contact may aggravate an existing dermatitis (skin condition).

Other Remarks:

None

4. FIRST AID MEASURES

Eyes:

Flush eyes with plenty of water for several minutes. Get medical attention if eye irritation persists.

Skin:

Wash skin with plenty of soap and water for several minutes. Get medical attention if skin irritation develops or persists.

Ingestion:

If more than several mouthfuls have been swallowed, give two glasses of water (16 oz.). Get medical attention.

Inhalation:

If irritation, headache, nausea, or drowsiness occurs, remove to fresh air! Get medical attention if breathing becomes difficult or symptoms persist.

Other Instructions:

None

5. FIRE-FIGHTING MEASURES

Ignition Temp. Degrees F.: N.D.
Flammable Limits (%) Lower: N.D.

Flash Point Degrees F. (Method): 225 F (COC)
Upper: N.D.

Recommended Fire Extinguishing Agents And Special Procedures:

According to NFPA Guide, use water spray, dry chemical, foam, or carbon dioxide. Water or foam may cause frothing. Use water to cool fire-exposed containers. If a leak or spill has not ignited, use water spray to disperse the vapors and to provide protection for persons attempting to stop the leak.

Page: 2

N.D. - Not Determined
< - Less Than

N.A. - Not Applicable
> - Greater Than

N.T. - Not Tested



PRODUCT CODE: 78024
PRODUCT NAME: TRIETHYLENE GLYCOL

Date Issued: 12/10/81
Supersedes: 04/10/81

6. FIRE-FIGHTING MEASURES (CONT)

Unusual or Explosive Hazards:
None

6. ACCIDENTAL RELEASE MEASURES (Transportation Spills Call: CHEMTREC (800) 424-9300)

Procedures in Case of Accidental Release, Breakage or Leakage:
Contain spill if possible, contain with absorbent materials such as clay or soil, and shovel up. Avoid skin and eye contact.

7. HANDLING AND STORAGE

Precautions to be Taken in Handling and Storage:
Minimum feasible handling temperatures should be maintained. Periods of exposure to high temperatures should be minimized. Water contamination should be avoided.

8. EXPOSURE CONTROLS/PERSONAL PROTECTION

Protective Equipment (Type)

Eye/Face Protection:

Chemical-type goggles or face shield recommended to prevent eye contact.

Skin Protection:

Workers should wash exposed skin several times daily with soap and water. Soiled work clothing should be laundered or dry-cleaned at least once a week.

Respiratory Protection:

Airborne concentrations should be kept to lowest levels possible. If vapor, mist or dust is generated, use respirator approved by NIOSH or MSHA as appropriate. Supplied air respiratory protection should be used for cleaning large spills or upon entry into tanks, vessels, or other confined spaces. See below for applicable permissible concentrations.

Ventilation:

Local exhaust ventilation recommended if generating vapor, dust, or mist. If exhaust ventilation is not available or inadequate, use MSHA or NIOSH approved respirator as appropriate.

Exposure Limit for Total Product:

None established

9. PHYSICAL AND CHEMICAL PROPERTIES

| | | |
|--|---------------------------|-------|
| Appearance and Odor: colorless liquid, slight odor | Percent VOC: 100 | |
| Boiling Point (Degrees F.): 550 | Vapor Density: 8.17 | Air=1 |
| Specific Gravity: 1.1288 (H2O=1) | Solubility in Water: sol. | |
| pH of undiluted product: 7.0 | Other: - | |
| Vapor Pressure: <0.01 mmHg | | |
| Viscosity: 48 cP @ 30 C | | |

10. STABILITY AND REACTIVITY

This Material Reacts Violently With: (If others is checked below, see comments for details)

Air Water Heat Strong Oxidizers Others None of These

- - - - - Y

Page: 3

N.D. - Not Determined
< - Less Than

N.A. - Not Applicable
> - Greater Than

N.T. - Not Tested



Date Issued: 12/10/81
Supersedes: 04/10/81

N.T. - NOT TESTED



PRODUCT CODE: 75024
PRODUCT NAME: TRIETHYLENE GLYCOL

Date Issued: 12/10/81
Supersedes: 04/10/81

14. REGULATORY INFORMATION

A. SARA TITLE III

Title III Section 302/304 Extremely Hazardous Substances:

| Component | CAS No. | Percent | RO (lbs) | TPQ (lbs) |
|-----------|---------|---------|----------|-----------|
| NONE | | | | |

CERCLA Section 103(a) Hazardous Substances

| Component | CAS No. | Percent | RO (lbs) |
|-----------|---------|---------|----------|
| NONE | | | |

Title III Section 311 Hazard Categorization

Acute Chronic Fire Pressure Reactive Not Applicable

X

Title III Section 312 Toxic Chemicals

| Component | CAS No. | Percent |
|-----------|---------|---------|
| NONE | | |

B. WHMIS CLASSIFICATION

Not Regulated

C. MICHIGAN CRITICAL MATERIALS

No critical materials present.

15. OTHER INFORMATION

None

THE INFORMATION CONTAINED HEREIN IS BELIEVED TO BE ACCURATE. IT IS PROVIDED INDEPENDENTLY OF ANY SALE OF THE PRODUCT FOR PURPOSE OF HAZARD COMMUNICATION AS PART OF TEXACO'S PRODUCT SAFETY PROGRAM. IT IS NOT INTENDED TO CONSTITUTE PERFORMANCE INFORMATION CONCERNING THE PRODUCT. NO EXPRESS WARRANTY, OR IMPLIED WARRANTY OF MERCHANTABILITY OR FITNESS FOR A PARTICULAR PURPOSE IS MADE WITH RESPECT TO THE PRODUCT OR THE INFORMATION CONTAINED HEREIN. DATA SHEETS ARE AVAILABLE FOR ALL TEXACO PRODUCTS. YOU ARE URGED TO OBTAIN DATA SHEETS FOR ALL TEXACO PRODUCTS YOU BUY, PROCESS, USE OR DISTRIBUTE AND YOU ARE ENCOURAGED AND REQUESTED TO ADVISE THOSE WHO MAY COME IN CONTACT WITH SUCH PRODUCTS OF THE INFORMATION CONTAINED HEREIN.

TO DETERMINE APPLICABILITY OR EFFECT OF ANY LAW OR REGULATION WITH RESPECT TO THE PRODUCT, USER SHOULD CONSULT HIS LEGAL ADVISOR OR THE APPROPRIATE GOVERNMENT AGENCY. TEXACO DOES NOT UNDERTAKE TO FURNISH ADVICE ON SUCH MATTERS.

Date: 12-10-81 New ☒ Revised, Supersedes: 04-10-81
Date Printed: 01-14-82

Inquiries regarding MSDS should be directed to:
Texaco Chemical Co.
EHS - Product Safety Coordinator
P.O. Box 27707
Houston, TX 77227-7707

PLEASE SEE NEXT PAGE FOR PRODUCT LABEL

Page: 8

N.D. - Not Determined
< - Less Than

N.A. - Not Applicable
> - Greater Than

N.T. - Not Tested



PRODUCT CODE: 75024
PRODUCT NAME: TRIETHYLENE GLYCOL

Date Issued: 12/10/91
Supersedes: 04/10/91

18. PRODUCT LABEL

READ AND UNDERSTAND MATERIAL SAFETY DATA SHEET BEFORE HANDLING OR DISPOSING OF PRODUCT

75024 TRIETHYLENE GLYCOL

WARNING STATEMENT

NONE CONSIDERED NECESSARY

PRECAUTIONARY MEASURES

AVOID PROLONGED BREATHING OF MIST OR VAPOR
WORKERS SHOULD WASH EXPOSED SKIN SEVERAL TIMES DAILY WITH SOAP
AND WATER.

FIRST AID

INGESTION:

If more than several mouthfuls have been swallowed, give two glasses of water (16 oz.). Get medical attention.

INHALATION:

If irritation, headache, nausea, or drowsiness occurs, remove to fresh air. Get medical attention if breathing becomes difficult or symptoms persist.

EYE CONTACT:

Flush eyes with plenty of water for several minutes. Get medical attention if eye irritation persists.

SKIN CONTACT:

Wash skin with plenty of soap and water for several minutes. Get medical attention if skin irritation develops or persists.

FIRE

In case of fire, use foam, dry chemical, or CO2. Use water spray to keep containers cool.

| Chemical/Common Name | CAS No. | Range in % |
|---------------------------------------|---------|------------|
| Ethanol, 2,2'-(1,2-ethanediyloxy)bis- | 112276 | 100.00 |

- Product is hazardous according to OSHA (1910.1200).
- Component(s) is hazardous according to OSHA or one or more state Right-to-Know laws.

HMIS
Health : 0 Reactivity : 0
Flammability: 1 Special : -

National Fire Protection Association
Health : 0 Reactivity : 0
Flammability: 1 Special : -

DOT Proper Shipping Name: Not regulated
DOT Hazardous Class : N.D.

CAUTION: Misuse of empty containers can be hazardous. Empty containers can be hazardous if used to store toxic, flammable, or reactive materials. Cutting or welding of empty containers might cause fire, explosion or toxic fumes from residues. Do not pressurize or expose to open flame or heat. Keep containers closed and keep plugs in place.

Manufacturer's Name: Texaco Chemical Company
P.O. Box 27707 Houston, TX 77227

TRANSPORTATION EMERGENCY Company: (408) 727-0831

EXHIBIT "B"
SPILL CONTROL PROCEDURES



| | | |
|----------------------|----------|-------------|
| Manual | | |
| Policy and Procedure | | |
| Section | Tab | Document No |
| Operating & Maint. | 10 | 12.10.020 |
| Effective Date | Issue No | Page No |
| JUL 07 1989 | 5 | 1 of 10 |

Subject or Title

DISCHARGES OR SPILLS OF OIL OR HAZARDOUS SUBSTANCES: Preventing, Controlling and Reporting of

A. PURPOSE AND SCOPE

- *A.1 To establish the policy and procedure for preventing, controlling, and reporting of spills or discharges of oil or hazardous substances to the environment in accordance with Company practices and federal, state, and local requirements, including Title 40 of the Code of Federal Regulations - Part 112 (Oil Pollution Prevention).
- *A.2 The spill prevention and control requirements in this Policy and Procedure are Federally mandated guidelines for oil pollution prevention. The Company policy is to also apply these standards, where appropriate, to facilities containing hazardous substances. This is a discretionary application of the standards; however, variations from the standards should be approved by the Area Manager.

B. CONTENTS

C. POLICY

- C.1 General
- C.2 Bulk Storage Tanks
- C.3 Facility Drainage
- C.4 Transfer Operations, Pumping, and In-Plant Process
- C.5 Facility Tank Car and Tank Truck Loading/Unloading Rack

D. PROCEDURE

- D.1 Identifying, Containing and Initial Reporting of a Discharge or Spill of a Hazardous or Toxic Substance
- D.2 Submitting Written Notification of a Discharge or Spill

ATTACHMENT A: Discharge or Spill Containment Procedures and Materials
ATTACHMENT B: Contractors Available for Discharge or Spill Containment
ATTACHMENT C: Agencies Requiring Notification

C. POLICY

C.1 GENERAL

- *C.1.1 All Company facilities which could discharge or spill oil or hazardous substances which may affect natural resources or present an imminent and substantial danger to the public health or welfare including, but not limited to fish, shellfish, wildlife, shorelines, and beaches are subject to the provisions of this document.
- **C.1.2 Hazardous Substance, for purposes of this procedure, is defined as any chemical or material that has or should have a Material Safety Data Sheet (MSDS); however, hazardous substances are further defined by the following environmental statutes:
- a. Section 101 (M) and Section 102 of the Comprehensive Environmental Response, Compensation, and Liability Act (CERCLA);
 - b. Section 307(a) and Section 311 (b)(2)(A) of the Clean Water Act;
 - c. Section 3001 of the Solid Waste Act (excluding items suspended by Congress);
 - d. Section 112 of the Clean Air Act;
 - e. Section 7 of the Toxic Substance Control Act;

*Revised
**Added

Supersedes Division Policy and Procedure 12.10.020 dated October 10, 1985

Approval: (Page 1 Only)

Approval: (Page 1 Only)

Approval: (Page 1 Only)

DOCUMENT FORMAT
FORM NWP 1710 (2-85)

Doc. 1112a



| | | |
|----------------------|----------|-------------|
| Manual | | |
| Policy and Procedure | | |
| Section | Tab | Document No |
| Operating & Maint. | 10 | 12.10.020 |
| Effective Date | Issue No | Page No |
| JUL 07 1989 | 5 | 2 of 10 |

Subject or Title

DISCHARGES OR SPILLS OF OIL OR HAZARDOUS SUBSTANCES: Preventing, Controlling and Reporting of

The term hazardous substance does not include petroleum, including crude oil or any fraction thereof, which is not otherwise specifically listed or designated as a hazardous substance in the first sentence of this paragraph, and the term does not include natural gas, natural gas liquids, liquefied natural gas or synthetic gas usable for fuel (or mixtures of natural gas and such synthetic gas).

- *C.1.3 Oil, for the purpose of this document, means oil of any kind or in any form, including but not limited to petroleum, fuel oil, Y grade, mixed products, sludge, oil refuse, and oil mixed with wastes other than dredged spoil (earth and rock). LPG (propane, butane, ethane) are not considered to be oil.
- *C.1.4 Facilities which could discharge or spill oil or hazardous substances into a watercourse must comply with the required federal, state, or local laws and regulations. A discharge includes but is not limited to any spilling, leaking, pumping, pouring, emitting, emptying, or dumping. A watercourse is any perennial or intermittent river, stream, gully, wash, lake, or standing body of water capable of collecting or transporting an oil or hazardous substance.
- *C.1.5 Facilities which are subject to the requirements stated in this policy are as follows:
- a. Non-Transportation Related Facilities
 - (1) Storage or drip tanks and other aboveground containers (excluding pressurized or inline process vessels) having a capacity in excess of 660 gallons for each single container or an aggregate capacity of 1,321 gallons or more for multiple containers.
 - (2) Underground storage facilities having a total capacity in excess of 42,000 gallons.
 - b. Transportation Related Facilities
 - (1) All vehicles, pipeline facilities, loading/unloading facilities, and other mobile facilities which transport oil or hazardous substances.
- *C.1.6 Each Northwest Pipeline location which has facilities subject to paragraph C.1.1 shall have a site specific Spill Prevention Control and Countermeasure Plan (SPCC Plan) which identifies all facilities subject to 40 CFR 112. The plan will also identify all hazardous substance storage vessels at the facility and the spill prevention measures in place to control discharges or spills.
- C.1.7 The District Superintendent is responsible for spill prevention. These duties include, but are not limited to, the following:
- a. Instructing personnel in the operation and maintenance of equipment to prevent the discharge of oil.
 - b. Conducting briefings for operating personnel in sufficient intervals to assure adequate understanding of the Spill Plan at that facility. Briefings should highlight and describe known discharges or spills, and recently developed precautionary measures.
- *C.1.8 Each individual facility should be inspected, at least annually, by the District Superintendent or designee to determine the potential for discharges or spills of oil or hazardous substances. These inspection reports must be retained for three years. All facilities which have the potential for discharging or spilling oil or hazardous substances into a watercourse are required to have the following preventive measures:

*Revised
**Added

Supersedes Division Policy and Procedure 12.10.020 dated October 10, 1985

Approval (Page 1 Only)

Approval (Page 1 Only)

Approval (Page 1 Only)



| | | |
|----------------------|----------|-------------|
| Manual | | |
| Policy and Procedure | | |
| Section | Tab | Document No |
| Operating & Maint. | 10 | 12.10.020 |
| Effective Date | Issue No | Page No |
| JUL 07 1989 | 5 | 3 of 10 |

Subject or Title

DISCHARGES OR SPILLS OF OIL OR HAZARDOUS SUBSTANCES: Preventing, Controlling and Reporting of

- a. Examination of all tanks, valves and fittings, at least annually, to determine any maintenance requirements.
- b. All tank batteries should, as far as practical, have a secondary means of containment for the entire contents of the largest single tank plus sufficient freeboard in the containment facility to allow for precipitation.
- c. A careful monitoring and inspection program to prevent accidental spills or discharges into watercourses. This includes regular inspection for faulty systems and monitoring line valves and liquid pipelines for leaks or blowouts.

C.1.9 Any field drainage ditches, road ditches, traps, sumps, or skimmers should be inspected at regularly scheduled intervals for accumulation of liquid hydrocarbons or other hazardous substances which may have escaped from small leaks. Any such accumulations should be removed.

C.2 BULK STORAGE TANKS

*C.2.1 A tank should not be used for storage of oil or hazardous substances unless the material and construction of the tank is compatible with the material stored and conditions of storage such as pressure and temperature. Buried storage tanks must be protected from corrosion by coatings, cathodic protection, or other methods compatible with local soil conditions. Aboveground tanks should be subject to visual inspection for system integrity.

**C.2.2 The District Superintendent should evaluate level monitoring requirements to prevent tank overflow.

*C.2.3 Leaks which result in loss of oil or hazardous substances from tank seams, gaskets, rivets and bolts sufficiently large to cause accumulation of oil or hazardous substances in diked areas should be promptly corrected.

*C.2.4 Mobile or portable oil or hazardous substances storage tanks should be positioned or located to prevent the contents from reaching a watercourse. The mobile facilities should be located so their support structure will not be undermined by periodic flooding or washout.

C.3 FACILITY DRAINAGE

C.3.1 Provisions should be made for drainage from diked storage areas where necessary in areas with high precipitation levels. Drainage from dike areas should be restrained by valves or other means to prevent a discharge or spill. Diked areas should be emptied by pumps or ejectors which are manually activated. Valves used for the drainage of diked areas should be of manual design.

*C.3.2 Rain water may be drained from diked areas providing drainage water does not contain oil or hazardous substances that may cause a harmful discharge. Drain valves must be closed following drainage of diked areas.

*C.3.3 When possible, plant drainage systems from undiked areas should flow into ponds, lagoons, or catchment basins designed to retain oil or hazardous substances or return the substances to the facility. Any plant drainage system which is not designed to allow flow into ponds, lagoons, or catchment basins should be equipped with a diversion system that could, in the event of a discharge or spill, contain the oil or hazardous substances on the Site.

*C.3.4 The principal means of containing discharges or spills is the use of dikes which are constructed wherever regulated quantities of oil or hazardous substances have the

*Revised
**Added

Supercedes Division Policy and Procedure 12.10.020 dated October 10, 1985

Approval (Page 1 Only)

Approval (Page 1 Only)

Approval (Page 1 Only)



| | | |
|----------------------|----------|-------------|
| Manual | | |
| Policy and Procedure | | |
| Section | Tab | Document No |
| Operating & Maint. | 10 | 12.10.020 |
| Effective Date | Issue No | Page No |
| JUL 07 1989 | 5 | 4 OF 10 |

Subject or Title

DISCHARGES OR SPILLS OF OIL OR HAZARDOUS SUBSTANCES: Preventing, Controlling and Reporting of

potential of reaching a watercourse. The construction of dikes must meet the following requirements:

- a. Capacity must be at least equivalent to the storage capacity of the largest tank of the battery plus sufficient freeboard to allow for precipitation, or displacement by foreign materials.
- b. Small dikes for temporary containment should be constructed at valves where leaking of oil or hazardous substances develops.
- c. Any dike three feet or higher should have a minimum cross section of two feet at the top.

Other means of containment or spill control include, but are not limited to:

- a. Berms or retaining walls;
- b. Curbing;
- c. Culverting, gutters, or other drainage systems;
- d. Weirs, booms, or other barriers;
- e. Spill diversion ponds or retention ponds;
- f. Sorbent materials

C.4 TRANSFER OPERATIONS, PUMPING, AND IN-PLANT PROCESS

- *C.4.1 Aboveground valves and pipelines should be examined regularly by operating personnel, to determine whether there are significant leaks from flange joints, expansion joints, valve glands and bodies, catch pans, pipeline supports, valve locks, and metal surfaces.

C.5 FACILITY TANK CAR AND TANK TRUCK LOADING/UNLOADING RACK

- C.5.1 Rack area drainage which does not flow into a catchment basin or treatment facility designed to handle spills should have a quick drainage system for use in tank truck loading and unloading areas. The containment system should have a maximum capacity of any single compartment of a tank car or truck loaded or unloaded in the plant.
- *C.5.2 Aboveground piping that has potential for damage by vehicles entering the Site should be protected by logically placed warning signs or by concrete-filled pipe barriers.
- *C.5.3 Loading and unloading areas should be provided with an interlocked warning light, grounding shutdown, physical barrier system, or warning signs to prevent vehicular departure before complete disconnect of flexible or fixed transfer lines. All drains and outlets of any tank car or truck should be closely examined for leakage prior to filling and departure. All drains and outlets which may allow leakage should be tightened, adjusted, or replaced to prevent liquid leakage while in transit.

D. PROCEDURE

- *D.1 IDENTIFYING, CONTAINING AND INITIAL REPORTING OF A DISCHARGE OR SPILL OF OIL OR HAZARDOUS SUBSTANCE

Any Employee

- *D.1.1 Upon noticing a discharge or spill of an oil or hazardous substance in any quantity initiates immediate containment procedures and notifies District Superintendent.

NOTE: Refer to Attachment A for containment procedures.

*Revised
**Added

Supersedes Division Policy and Procedure 12.10.020 dated October 10, 1985

Approval (Page 1 Only)

Approval (Page 1 Only)

Approval (Page 1 Only)



| | | |
|----------------------|----------|-------------|
| Manual | | |
| Policy and Procedure | | |
| Section | Tab | Document No |
| Operating & Maint. | 10 | 12.10.020 |
| Effective Date | Issue No | Page No |
| JUL 07 1989 | 5 | 5 of 10 |

Subject or Title

DISCHARGES OR SPILLS OF OIL OR HAZARDOUS SUBSTANCES: Preventing, Controlling and Reporting of

District Superintendent

- D.1.2 Contacts Gas Dispatch and Area Manager immediately by telephone and provides the following information:
- Name of company facility and/or location of facility and nature of discharge or spill
 - Description and quantity of substance discharged
 - Name, title, and telephone number of person initially reporting the discharge or spill and person reporting to Gas Dispatch
 - Action taken or being taken to mitigate and correct discharge or spill
 - Water bodies or streams involved
 - Time and duration of discharge or spill
 - Outside involvement during discharge or spill (public government agencies, etc.)

Gas Dispatch Personnel

- *D.1.3 Advises the responsible Area Manager and Environmental Services departments immediately by telephone concerning the incident including any incidents reported by persons not employed with the Company.

NOTE: If Gas Dispatch is contacted by a person not employed with the Company, the necessary information is obtained as indicated in D.1.2 and the Area Manager and Environmental Services are immediately contacted to begin containment, reporting and clean-up of the discharge or spill.

- *D.1.4 If Environmental Services cannot be contacted, notifies Barry Swartz, Director, Transmission Services.

Area Manager

- D.1.5 Coordinates containment and clean-up of discharge or spill with the District Superintendent.
- D.1.6 If the discharge or spill is too large for Company personnel to contain, contacts qualified local contractors for assistance. See Attachment B.
- D.1.7 Advises Environmental Services by telephone if emergency containment or clean-up assistance from a state agency or a response team from the U.S. Coast Guard is required.

Environmental Services

- **D.1.8 Contacts Legal Department (and Right-of-Way Department, if appropriate) and assesses reporting requirements to state and federal agencies.
- **D.1.9 Makes appropriate contacts with U.S. Coast Guard and state agencies when necessary.
- **D.1.10 If spill is significant, dispatches Environmental Specialist to scene to oversee cleanup and reporting responsibilities.

*Revised
**Added

Supersedes Division Policy and Procedure 12.10.020 dated October 10, 1985

Approval (Page 1 Only)

Approval (Page 1 Only)

Approval (Page 1 Only)

| | | |
|--------------------------------|---------------|--------------------------|
| Manual Policy and Procedure | | |
| Section Operating & Maint. | Tab 10 | Document No 12.10.020 |
| Effective Date JUL 07 1989 | Issue No 5 | Page No 6 of 10 |

Subject or Title

DISCHARGES OR SPILLS OF OIL OR HAZARDOUS SUBSTANCES: Preventing, Controlling and Reporting of

D.2 SUBMITTING WRITTEN NOTIFICATION OF A DISCHARGE OR SPILL

District Superintendent

D.2.1 Completes a written description of the incident as soon as possible after initial notification is given, which should include the following:

- a. Time and date of discharge or spill
- b. Facility name and/or spill location
- c. Type of material spilled
- d. Quantity of material spilled
- e. Area affected
- f. Cause of spill
- g. Special circumstances
- h. Corrective measures taken
- i. Description of repairs made
- j. Preventative measures taken to prevent recurrence.

D.2.2 Forwards the completed report to Environmental Services and a copy to Legal departments. Retains a copy for future reference.

NOTE: Environmental Services, in coordination with the Legal Department, submits written reports to government agencies.

*Revised
**Added

Supersedes Division Policy and Procedure 12.10.020 dated October 10, 1985

Approval (Page 1 Only)

Approval (Page 1 Only)

Approval (Page 1 Only)

DOCUMENT FORMAT
FORM NWP 1710 (2-85)

Doc. 1112a



| | | |
|----------------------|----------|-------------|
| Manual | | |
| Policy and Procedure | | |
| Section | Tab | Document No |
| Operating & Maint. | 10 | 12.10.020 |
| Effective Date | Issue No | Page No |
| JUL 07 1989 | 5 | 7 of 10 |

Subject or Title

DISCHARGES OR SPILLS OF OIL OR HAZARDOUS SUBSTANCES: Preventing, Controlling and Reporting ofATTACHMENT A

Discharge or Spill Containment Procedures and Materials

| Type of Facility where the Discharge or Spill occurs | Containment Procedures | Material Used for Containment |
|--|--|---|
| A. Oil Pipeline (as defined in C.1.3) | <ol style="list-style-type: none">1. Closes appropriate block valves.2. Contains discharge or spill by: ditching covering, applying sorbents, constructing3. If burning is required, obtains approval from the appropriate state air quality control government agencies before burning. | <ol style="list-style-type: none">1. Straw2. Loose Earth3. Oil Sorbent - 3M Brand4. Plain Wood Chips5. Sorb - Oil Chips - Banta Co.6. Sorb - Oil Swabs - Banta, Co.7. Sorb - Oil Mats - Banta Co. |
| B. Vehicle | <ol style="list-style-type: none">1. Contains discharge or spill by: ditching covering surface with dirt, constructing earthen dams, applying sorbents, or burning.2. Notifies immediately the Compliance and Safety Department and if there is any imminent danger to local residents notifies immediately the highway patrol or local police officials.3. If burning is required, obtains approval from the appropriate state air quality control government agencies before burning. <p>**NOTE: Any vehicle carrying any hazardous or toxic substance will carry a shovel or other ditching device to contain a spill. If the vehicle has sufficient room, sorbent materials should also be carried.</p> | |
| C. Bulk Storage Tanks or any other Facilities | <ol style="list-style-type: none">1. Contains discharge or spill by: ditching, covering, applying sorbents, constructing an earthen dam, or burning.2. If burning is required, obtains approval from the appropriate state air quality control government agencies before burning. | |

*Revised
**Added

Supersedes Division Policy and Procedure 12.10.020 dated October 10, 1985

Approval (Page 1 Only)

Approval (Page 1 Only)

Approval (Page 1 Only)



| | | |
|--------------------------------|---------------|--------------------------|
| Manual Policy and Procedure | | |
| Section Operating & Maint. | Tab 10 | Document No 12.10.020 |
| Effective Date JUL 07 1989 | Issue No 5 | Page No 8 of 10 |

Subject or Title

DISCHARGES OR SPILLS OF OIL OR HAZARDOUS SUBSTANCES: Preventing, Controlling and Reporting ofATTACHMENT B*Contractors Available for Discharge or Spill Containment

| COLORADO | | |
|---|--|------------------------------|
| Contractor Name | Address | Telephone Number |
| G. R. Spencer Contractors | 2200 East 114th Avenue, Suite 209 Thornton, CO 80233 | 303-484-2616 |
| Ecology and Environment, Inc. (Mike Peceny) | 1776 South Jackson Street Denver, CO 80210 | 303-757-4984 |
| John Bunning Transfer | 2473 Commerce Blvd. Grand Junction, CO 80505 | 303-245-5631 |
| Smith Welding and Construction Company, Inc. | P.O. Box 1834 880 25 Road Grand Junction, CO 81502 | 303-242-4306 |
| Western Engineers, Inc. | 2150 U.S. 6 and 50 Grand Junction, CO 81505 | 303 242-5202 |
| W. C. Streigel, Inc. | P.O. Box 860 17030 State Hwy 64 Rangely, CO 81648 | 303-675-8444 303-675-8749 |

| IDAHO | | |
|------------------------------|------------------------------------|------------------|
| Contractor Name | Address | Telephone Number |
| Envirosafe Services of Idaho | 1602 West Franklin Boise, Idaho | 208-384-1500 |

| NEW MEXICO | | |
|------------------------------|--|--------------------------------------|
| Contractor Name | Address | Telephone Number |
| Four-Four (Burney Strunk) | P.O. Box 821 Farmington, NM 87401 | 505-327-6041 505-632-2680 (eves.) |
| Four-Way Co., Inc. | 4816 East Main Farmington, NM 87401 | 505-327-0401 |
| P & A Construction | Bloomfield, NM | 505-632-8061 |
| Rosenbaum Construction | Box 2308 Aztec Highway Farmington, NM 87401 | 505-325-6367 |

| OREGON | | |
|---|--|---|
| Contractor Name | Address | Telephone Number |
| Pegasus Waste Management | 30250 S.W. Parkway Avenue Wilsonville, OR 97070 | 503-682-5802 |
| Riedel Environmental Services, Inc. Portland, OR 97203 | Floor of N. Portsmouths Emergency: 800-334-0004 | 503-286-4656 Available for all NWP locations) |

*Revised
**Added

Supersedes Division Policy and Procedure 12.10.020 dated October 10, 1985

Approver: (Page 1 Only)

Approver: (Page 1 Only)

Approver: (Page 1 Only)



| | | |
|--------------------------------|---------------|--------------------------|
| Manual Policy and Procedure | | |
| Section Operating & Maint. | Tao 10 | Document No 12.10.020 |
| Effective Date JUL 07 1989 | Issue No 5 | Page No 9 of 10 |

Subject or Title

DISCHARGES OR SPILLS OF OIL OR HAZARDOUS SUBSTANCES: Preventing, Controlling and Reporting of

ATTACHMENT B (Continued)

Contractors Available for Discharge or Spill Containment

| UTAH | | |
|--|---|------------------------------|
| Contractor Name | Address | Telephone Number |
| A. L. Berna Construction | P.O. Box B Moab, UT 84532 | 801-259-5361 |
| JBCO | Wagner Subdivision Moab, UT 84532 | 801-259-5316 801-259-8952 |
| North American Environmental, Inc. (PCB Cleanup Work) | P.O. Box 1181 Bldg. 6-9, Freeport Center Clearfield, UT 84016 | 801-776-0878 |
| Ted Miller Company | 3809 South 300 West Salt Lake City, UT 84115 | 801-268-1093 |

| WASHINGTON | | |
|------------------------------------|--|--|
| Contractor Name | Address | Telephone Number |
| CES ChemPro, Inc. | 3400 East Marginal Ways Seattle, WA 98134 | 206-882-4849 Emergency Phone Number |
| North American Environmental, Inc. | 2432 East 11th Street Tacoma, WA 98421 | 206-272-9988 |
| Northwest Enviroservice | P.O. Box 24443 Seattle, WA | 206-622-1090 |
| Oil Spill Service, Inc. | P.O. Box 548 Kirkland, WA 98033 | 206-823-6500 |

| WYOMING | | |
|---|-----------------------------------|---------------------------------|
| Contractor Name | Address | Telephone Number |
| Eiden Construction & Roustabout Service | Marbleton, WY | 307-276-3413 |
| Flint Engineering and Const. Co. (Mike Kovern) | Box 807 Evanston, WY 82930 | 307-789-9396 |
| Martin's Roustabout | Big Piney, WY (Martin Douglas) | 307-276-3625 or 307-276-3626 |
| Persh's Water Service | Big Piney, WY (Persh Puntaney) | 307-276-3210 |
| Skyline Construction | Big Piney, WY (Rod Bennett) | 307-276-3383 |

*Revised
**Added

Supersedes Division Policy and Procedure 12.10.020 dated October 10, 1985

Approval: (Page 1 Only)

Approval: (Page 1 Only)

Approval: (Page 1 Only)

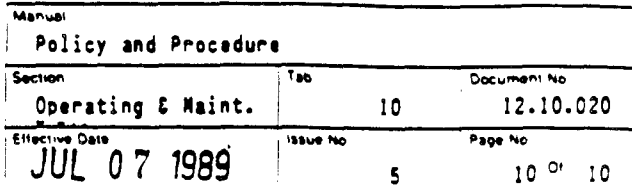

Subject or Title

~~DISCHARGES OR SPILLS OF OIL OR HAZARDOUS SUBSTANCES: Preventing, Controlling and Reporting of~~

ATTACHMENT C

Agencies Requiring Notification

State of Colorado
Water Quality Control Division (business hours) 1-303-331-4570
. . . . (night) 1-303-370-9395

State of Idaho
State Emergency Services Division 1-800-632-8000
Emergency and Poison Control Center (Outside Idaho) 1-208-334-2241

State of New Mexico
Department of Environmental Improvement 1-505-827-9329

State of Oregon
Emergency Services Division 1-800-452-0311
(Outside Oregon) 1-503-378-4124

State of Utah
Environmental Health - Emergency Response (24 hour) 1-801-538-6333

State of Washington
Department of Ecology (24 hour) 1-206-753-2353

State of Wyoming
Water Quality Div. - Dept. of Environmental Quality . (24 hour) . :-307-777-7781

United States Coast Guard 1-800-424-8802

***NOTE: If a spill or discharge is the result of a vehicular accident the Highway Patrol or local police officials should be immediately notified. If imminent danger to local residents exists, state and/or local agencies; and available Company personnel should be used to notify the residents immediately.

*Revised
 *Added

Supersedes Division Policy and Procedure 12.10.020 dated October 10, 1985

Approval: (Page 1 Only)

Approve: (Page 1 Only)

Approval (Page 1 Only)

DOCUMENT FORMAT
FORM NWP 1710 (2-85)

Doc. 1112a

RULE 116

NOTIFICATION OF FIRE, BREAKS, LEAKS, SPILLS, AND BLOWOUTS

The Division shall be notified of any fire, break, leak, spill, or blowout occurring at any injection or disposal facility or at any oil or gas drilling, producing, transporting, or processing facility in the State of New Mexico by the person operating or controlling such facility.

"Facility," for the purpose of this rule, shall include any oil or gas well, any injection or disposal well, and any drilling or workover well; any pipeline through which crude oil, condensate, casinghead or natural gas, or injection or disposal fluid (gaseous or liquid) is gathered, piped, or transported (including field flow-lines and lead-lines but not including natural gas distribution systems); any receiving tank, holding tank, or storage tank, or receiving and storing receptacle into which crude oil, condensate, injection or disposal fluid, or casinghead or natural gas is produced, received, or stored; any injection or disposal pumping or compression station including related equipment; any processing or refining plant in which crude oil, condensate, or casinghead or natural gas is processed or refined; any tank or drilling pit or slush pit associated with oil or gas well or injection or disposal well drilling operations or any tank, storage pit, or pond associated with oil or gas production or processing operations or with injection or disposal operations and containing hydrocarbons or hydrocarbon waste or residue, salt water, strong caustics or strong acids, or other deleterious chemicals or harmful contaminants.

Notification of such fire, break, leak, spill, or blowout shall be in accordance with the provisions set forth below:

1. Well Blowouts. Notification of well blowouts and/or fires shall be "immediate notification" described below. ("Well blowout" is defined as being loss of control over and subsequent eruption of any drilling or workover well, or the rupture of the casing, casinghead, or wellhead or any oil or gas well or injection or disposal well, whether active or inactive, accompanied by the sudden emission of fluids, gaseous or liquid, from the well.)
2. "Major" Breaks, Spills, or Leaks. Notification of breaks, spills, or leaks of 25 or more barrels of crude oil or condensate, or 100 barrels or more of salt water, none of which reached a watercourse or enters a stream or lake, breaks, spills, or leaks in which one or more barrels of crude oil or condensate or 25 barrels or more of salt water does reach a watercourse or enters a stream or lake; and breaks, spills, or leaks of hydrocarbons or hydrocarbon waste or residue, salt water, strong caustics or strong acids, gases, or other deleterious chemicals or harmful contaminants of any magnitude which may with reasonable probability endanger human health or result in substantial damage to property, shall be "immediate notification" described below.

3. "Minor" Breaks, Spills, or Leaks. Notification of breaks, spills, or leaks of 5 barrels or more but less than 25 barrels of crude oil or condensate, or 25 barrels or more but less than 100 barrels of salt water, none of which reaches a watercourse or enters a stream or lake, shall be "subsequent notification" described below.
4. Gas Leaks and Gas Line Breaks. Notification of gas leaks from any source or of gas pipeline breaks in which natural or casinghead gas of any quantity has escaped or is escaping which may with reasonable probability endanger human health or result in substantial damage to property shall be "immediate notification" described below. Notification of gas pipeline breaks or leaks in which the loss is estimated to be 1000 or more MCF of natural or casinghead gas but in which there is no danger to human health nor of substantial damage to property shall be "subsequent notification" described below.
5. Tank Fires. Notification of fires in tanks or other receptacles caused by lightning or any other cause, if the loss is, or it appears that the loss will be, 25 or more barrels of crude oil or condensate, or fires which may with reasonable probability endanger human health or result in substantial damage to property, shall be "immediate notification" as described below. If the loss is, or it appears that the loss will be at least 5 barrels but less than 25 barrels, notification shall be "subsequent notification" described below.
6. Drilling Pits, Slush Pits, and Storage Pits and Ponds. Notification of breaks and spills from any drilling pit, slush pit, or storage pit or pond in which any hydrocarbon or hydrocarbon waste or residue, strong caustic or strong acid, or other deleterious chemical or harmful contaminant endangers human health or does substantial surface damage, or reaches a watercourse or enters a stream or lake in such quantity as may with reasonable probability endanger human health or result in substantial damage to such watercourse, stream, or lake, or the contents thereof, shall be "immediate notification" as described below. Notification of breaks or spills of such magnitude as to not endanger human health, cause substantial surface damage, or result in substantial damage to any watercourse, stream, or lake, or the contents thereof, shall be "subsequent notification" described below, provided however, no notification shall be required where there is no threat of any damage resulting from the break or spill.

IMMEDIATE NOTIFICATION. "Immediate Notification" shall be as soon as possible after discovery and shall be either in person or by telephone to the district office of the Division district in which the incident occurs, or if the incident occurs after normal business hours, to the District Supervisor, the Oil and Gas Inspector, or the Deputy Oil and Gas Inspector. A complete written report ("Subsequent Notification") of the incident shall also be submitted in duplicate to the appropriate district office of the Division within ten days after discovery of the incident.

SUBSEQUENT NOTIFICATION. "Subsequent Notification" shall be a complete written report of the incident and shall be submitted in duplicate to the district office of the Division district in which the incident occurred within ten days after discovery of the incident.

CONTENT OF NOTIFICATION. All reports of fires, breaks, leaks, spills, or blowouts, whether verbal or written, shall identify the location of the incident by quarter-quarter, section, township, and range, and by distance and direction from the nearest town or prominent landmark so that the exact site of the incident can be readily located on the ground. The report shall specify the nature and quantity of the loss and also the general conditions prevailing in the area, including precipitation, temperature, and soil conditions. The report shall also detail the measures that have been taken and are being taken to remedy the situation reported.

WATERCOURSE, for the purpose of this rule, is defined as any lake-bed or gully, draw, stream bed, wash, arroyo, or natural or man-made channel through which water flows or has flowed.

State of New Mexico
Energy and Minerals Department

OIL CONSERVATION DIVISION
P.O. Box 2088
Santa Fe, New Mexico 87504

NOTIFICATION OF FIRE, BREAKS, SPILLS, LEAKS, AND BLOWOUTS

| | | | | | | | |
|---|-----------|------------|--------------|----------------------------|-----------|------------------|----------|
| Name of Operator | | | | Address | | | |
| Report of | Fire | Break | Spill | Leak | Blowout | Other* | |
| Type of Facility | Drig Well | Prod Well | Tank Btty | Pipe Line | Gaso Pint | Oil Rty | Other* |
| Name of Facility | | | | | | | |
| Location of Facility (Quarter/Quarter Section or Footage Description) | | | | Sec. | Twp. | Rge. | County |
| Distance and Direction From Nearest Town or Prominent Landmark | | | | | | | |
| Date and Hour of Occurrence | | | | Date and Hour of Discovery | | | |
| Was Immediate Notice Given? | Yes | No | Not Required | If Yes, To Whom | | | |
| By Whom | | | | Date and Hour | | | |
| Type of Fluid Lost | | | | Quantity of Loss | BO BW | Volume Recovered | BO BW |
| Did Any Fluids Reach a Watercourse? | Yes | No | Quantity | | | | |
| If Yes, Describe Fully** | | | | | | | |
| Describe Cause of Problem and Remedial Action Taken** | | | | | | | |
| Describe Area Affected and Cleanup Action Taken** | | | | | | | |
| Description of Area | Farming | Grazing | Urban | Other* | | | |
| Surface Conditions | Sandy | Sandy Loam | Clay | Rocky | Wet | Dry | Snow |
| Describe General Conditions Prevailing (Temperature, Precipitation, Etc.)** | | | | | | | |
| I Hereby Certify That the Information Above is True and Complete to the Best of My Knowledge and Belief | | | | | | | |
| Signed | | Title | | Date | | | |

*Specify

**Attach Additional Sheets if Necessary