

1R - 187

REPORTS

DATE:

3/11/1999



March 11, 1999

Wayne Price
State of New Mexico, Energy, Minerals &
Natural Resources Department
Oil Conservation Division
2040 South Pacheco
Santa Fe, New Mexico 87505

RECEIVED
MAR 12 1999
Environmental Bureau
Oil Conservation Division

RE: Carlisle State Com #1
Closure Report Addendum

Dear Wayne;

Enclosed is the additional information for the subject closure plan you requested in your letter dated November 24, 1998. The information is divided into two parts, one for Calloway Safety Equipment and the other for Whole Earth Environmental. The information in both submittals covers all of the requested data for the final closure report.

If you have any questions, I can be reached at (303) 308-8863.

Sincerely,

A handwritten signature in black ink, appearing to read "SJM LM".

Scott M. Webb
Regulatory Coordinator



RECEIVED
MAR 12 1999
Environmental Bureau
Oil Conservation Division

**Chronology of Significant Events
Whole Earth Environmental
Carlisle Pit Closure Project**

6/22/98 Whole Earth Environmental, Inc. (WEE) made first site visit. Conducted preliminary site assessment. Collected 56 discreet soil samples and field tested for the presence and concentrations of BTEX, TPH & chlorides.

6/23/98 WEE met with Wayne Price and Chris Williams of the New Mexico Oil Conservation Division (NMOCD) Hobbs District to discuss requirements of a risk based closure.

6/29/98 Risk Based closure protocol is prepared and submitted to Ocean Energy.

7/6/98 Closure protocol submitted to Wayne Price by Ocean Energy.

7/17/98 Mr. Price acknowledged receipt of protocol and granted tentative verbal approval for its execution. Mr. Price requested a meeting on July 21 to expedite the resolution of key issues related to monitor well construction and sampling procedures, bottom hole sampling and modeling.

7/21/98 WEE met with Mr. Wayne Price to review the above issues. WEE demonstrated VADSAT modeling and provided OCD with necessary software to independently review input data and modeled results.

7/22/98 NMOCD Wayne Price witnessed the collection of side wall and bottom soil samples from the east and west pits. (Environmental Labs of Tx. (ELT) # 14892 ~ 14901).

7/23/98 Harrison and Cooper drilled and developed three water monitoring wells at the site. WEE collected water samples to measure for the presence and concentration of BTEX, RCRA 8 metals and major cations. ELT # 14889, 14890, 14891.

7/24/98 WEE received the 7/22 test results. Analysis showed that the east pit south side and bottom samples had TPH & BTEX concentrations in excess of closure protocol limits. Initiated additional excavation on south side of the east pit. Began removing fluids from the west reserve pit.

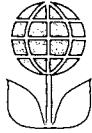

7/28/98 Atkins Engineering drilled a delineation well in the center of the east pit in order to determine the vertical extent of BTEX contamination. Soil samples were collected at 5' increments from the surface to the water table. The sampling was witnessed by Mr. Price. The samples were analyzed and found to have acceptable TPH concentrations at all depths and BTEX concentrations at a depth of 30' below existing pit level (ELT # 14932). Sampled the chloride concentrations of contaminated soils within the east and west reserve pit and a mixing zone. (ELT # 14934, 14935, 14937). Collected additional east pit south wall sample for retesting (ELT 14936).

7/29/98 WEE and Gandy Construction installed a liner within the west pit.

7/30/98 NMOCD approved revised closure protocol QP-47A with comments. WEE began backfilling the west pit.

8/8/98 WEE collected and prepared composite samples of the first and second 3' lifts within the west pit. (ELT # 15243, 15324).

8/9/98 WEE collected and prepared composite samples of the third and fourth 3' lifts within the west pit. (ELT # 15245, 15246).

8/10/98 WEE collected and prepared composite samples of the fifth 3' lift within the west pit. (ELT # 15247).

8/18/98 Installed a liner within the east pit.

8/19/98 Began backfilling east pit. WEE took confirmation samples of the west reserve pit bottom.

8/25/98 WEE collected and prepared composite samples of the first, second and third 3' lifts within the east pit. (ELT # 15326 ~ 15328).

8/28/98 WEE collected and prepared composite soil samples of the fourth lift within the east pit. (ELT # 15329).

8/31/98 WEE received verbal approval from Mr. Price to use QP-47C allowing closure of east reserve pit in accordance with NMOCD general guidelines. Began excavation of east reserve pit.

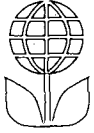

Project Chronology

Page 3

9/7/98 WEE collected and prepared composite samples of the fifth, sixth and seventh 3' lifts within the east pit. (ELT # 15406 ~ 15408).

9/10/98 WEE collected and prepared composite soil samples of the eighth 3' lift within the east pit. (ELT # 15409).

9/11/98 Completed contouring of site.



Groundwater Investigation

Monitor Wells

The groundwater at the remediation site was sampled at four locations. A monitor well was drilled, cased, developed and sampled in accordance with OCD instructions at the southeast corner of both the East and West Emergency Pits. The distance between the two pit monitor wells is 1,020'. A third monitor well was similarly constructed and sampled at a location 1,020' southeast of the centerline of the two pit wells. On all laboratory reports the wells are described as "east", "west" and "south" wells.

Laboratory analysis of the water samples taken from these wells on July 23rd, 1998 reveal BTEX, RCRA 8 metals and cation concentrations within WQCC standards (ref. ELT nos. 14889 ~ 14891). An additional sample was obtained from each well on January 26th, 1999 and tested for the presence and concentration of BTEX. Again, the results revealed concentrations within WQCC standards, (ref. ELT nos. 16863 ~ 16865).

Vertical Coring

Due to a high surface BTEX and TPH test result of a soil sample collected from the bottom of the East Emergency Pit, (ref. ELT no. 14896), we employed Adkins Engineering to drill a test hole down to the water table. Split spoon samples were collected at each 5' depth increment to a total depth of 35' below the bottom of the pit, (approximately 50' below average ground level). An analysis of each sample revealed no BTEX concentration in excess of WQCC standards, (ref. ELT nos. 14927 ~ 14933).



Final Sampling Results

A total of thirty-nine soil or water samples were submitted for laboratory confirmation of field testing results. The laboratory results and Chain of Custody Forms are included within the Lab Analyses section of the closure report.

Water

One water sample from each monitor well was submitted to Environmental Labs of Texas and tested for the presence and concentration of BTEX, Chlorides and RCRA 8 metals. Trace nos. 14889 ~ 14891 show no concentrations in excess of WQCC standards.

Soil

East Emergency Pit

The East Emergency Pit was sampled at the four side walls and pit bottom on July 22nd as documented by trace nos. 14892 ~ 14896. The south side wall sample revealed both BTEX and TPH concentrations in excess of closure guidelines. The area was re-excavated and re-tested on July 28th with acceptable results (ref. trace no. 14936).

The pit bottom was cored at its center on July 28th. A total of seven core samples submitted to the laboratory to determine vertical extent of contamination (ref. trace nos. 14927 ~ 14933). No sample was found to contain BTEX or TPH concentrations in excess of protocol standards.

A total of eight lifts of 3' average elevation were tested. No sample was found to contain BTEX or TPH concentrations in excess of protocol standards. (Ref. trace nos. 15326 ~ 15409).

West Emergency Pit

The West Emergency Pit was sampled at the four side walls and pit bottom on July 22nd as documented by trace nos. 14897 ~ 14901. No sample was found to contain BTEX or TPH concentrations in excess of protocol standards.

Approximately seventeen feet of boulders and clean rubble were placed into the bottom of the pit and covered by clean sand and topsoil trucked into the site. The pit bottom and sides was then covered by a 30 mil polyethylene liner.

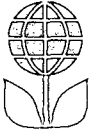

A total of eight lifts of 3' average elevation were tested. No sample was found to contain BTEX or TPH concentrations in excess of protocol standards. (Ref. trace nos. 15243 ~ 15247).

East Reserve Pit

The East Reserve Pit was closed in accordance with NMOCD standards which state that the pit will be dewatered and compacted. The NMOCD does not presently require that such pits be tested for the presence and concentration of BTEX, TPH or chlorides.

West Reserve Pit

After excavation, the West Reserve Pit bottom was tested for BTEX and TPH on trace no. 15249. As the pit was built above grade, no side wall samples were possible.

Ocean Energy Corporation
Laboratory Confirmation Testing Index
Carlisle Pit Closure Project

ELT #	Sample Date	Analysis Date	Media	BTEX	TPH	Chlorides	Metals	Sample Location
14889	7/23/98	7/24/98	Water	X		X	X	East Monitor Well
14890	7/23/98	7/24/98	Water	X		X	X	West Monitor Well
14891	7/23/98	7/24/98	Water	X		X	X	South Monitor Well
14892	7/22/98	7/24/98	Soil	X	X			E. Pit / E. Wall
14893	7/22/98	7/24/98	Soil	X	X			E. Pit / S. Wall
14894	7/22/98	7/24/98	Soil	X	X			E. Pit / W. Wall
14895	7/22/98	7/24/98	Soil	X	X			E. Pit / N. Wall
14896	7/22/98	7/24/98	Soil	X	X			E. Pit Bottom
14897	7/22/98	7/24/98	Soil	X	X			W. Pit / E. Wall
14898	7/22/98	7/24/98	Soil	X	X			W. Pit / S. Wall
14899	7/22/98	7/24/98	Soil	X	X			W. Pit / W. Wall
14900	7/22/98	7/24/98	Soil	X	X			W. Pit / N. Wall
14901	7/22/98	7/24/98	Soil	X	X			W. Pit Bottom
14927	7/28/98	7/28/98	Soil	X	X			E. Pit Core @ 5'
14928	7/28/98	7/28/98	Soil	X	X			E. Pit Core @ 10'
14929	7/28/98	7/28/98	Soil	X	X			E. Pit Core @ 15'
14930	7/28/98	7/28/98	Soil	X	X			E. Pit Core @ 20'
14931	7/28/98	7/28/98	Soil	X	X			E. Pit Core @ 25'
14932	7/28/98	7/28/98	Soil	X	X			E. Pit Core @ 30'
14933	7/28/98	7/28/98	Soil	X	X			E. Pit Core @ 35'
14936	7/28/98	7/28/98	Soil	X				E. Pit / S. Wall Retest
15243	8/8/98	8/20/98	Soil	X	X			W. Pit Lift 1
15244	8/8/98	8/20/98	Soil	X	X			W. Pit Lift 2
15245	8/9/98	8/20/98	Soil	X	X			W. Pit Lift 3
15246	8/9/98	8/20/98	Soil	X	X			W. Pit Lift 4
15247	8/10/98	8/20/98	Soil	X	X			W. Pit Lift 5 (Surface)
15249	8/18/98	8/20/98	Soil	X	X			W. Reserve Pit Bottom
15326	8/25/98	8/28/98	Soil	X	X	X		E. Pit Lift 1
15327	8/25/98	8/28/98	Soil	X	X	X		E. Pit Lift 2
15328	8/26/98	8/28/98	Soil	X	X	X		E. Pit Lift 3
15329	8/28/98	8/28/98	Soil	X	X	X		E. Pit Lift 4
15406	9/7/98	9/10/98	Soil	X	X	X		E. Pit Lift 5
15407	9/7/98	9/10/98	Soil	X	X	X		E. Pit Lift 6
15408	9/7/98	9/10/98	Soil	X	X	X		E. Pit Lift 7
15409	9/10/98	9/10/98	Soil	X	X	X		E. Pit Lift 8

**Ocean Energy
East Emergency Pit
Side Profile
View to North**

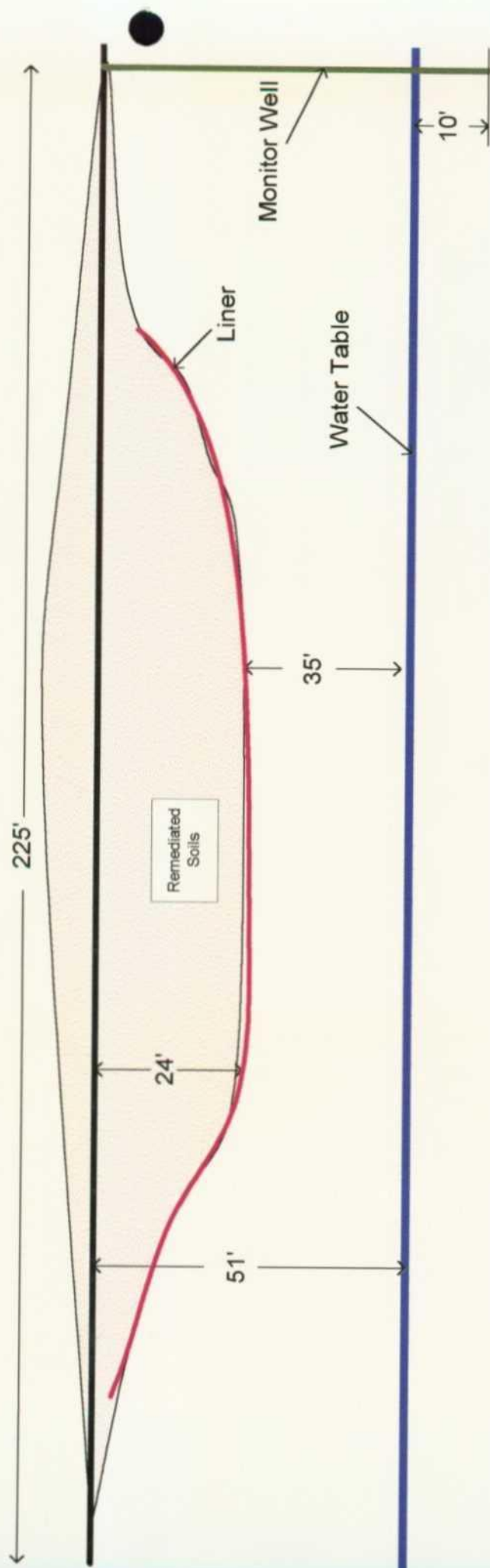

**Ocean Energy
West Emergency Pit
Side Profile
View to North**

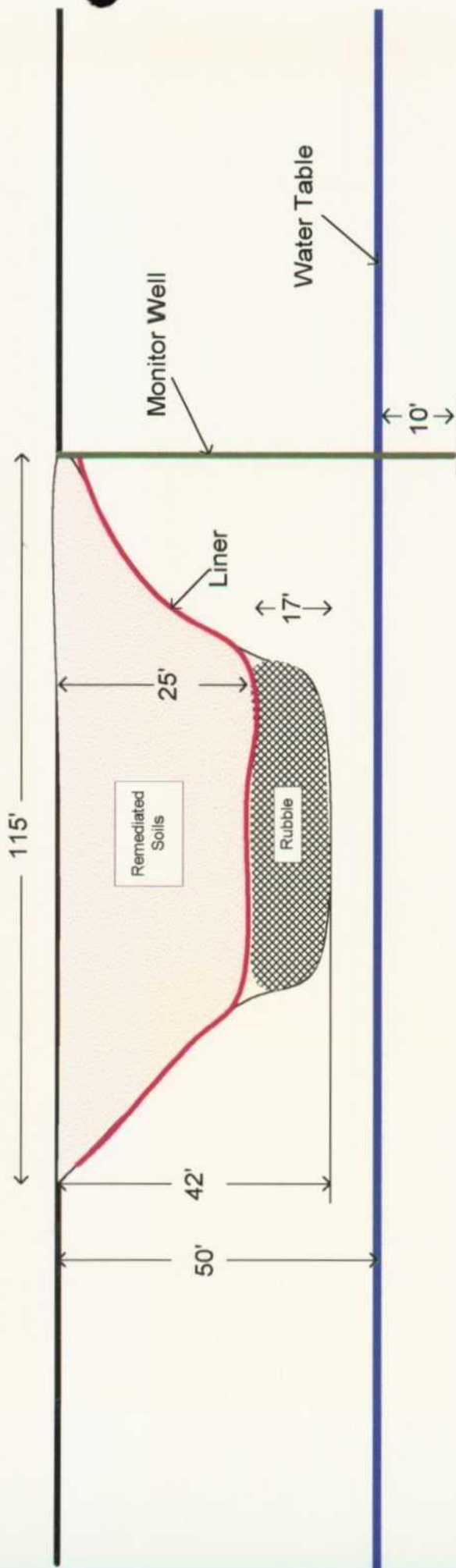

ENVIRONMENTAL LAB OF , INC.

"Don't Treat Your Soil Like Dirt!"

WHOLE EARTH ENVIRONMENTAL

ATTN: MR. MIKE GRIFFIN

19606 SAN GABRIEL

HOUSTON, TEXAS 77084

FAX: 1-281-646-8996

Receiving Date: 01/27/99

Sample Type: Water

Project Name: Ocean Energy

Project #: None Given

Project Location: Lovington, N.M.

Analysis Date: 01/27/99

Sampling Date: 01/26/99

Sample Condition: Intact/Iced

ELT#	FIELD CODE	BENZENE mg/L	TOLUENE mg/L	ETHYLBENZENE mg/L	m,p-XYLENE mg/L	o-XYLENE mg/L
16863	E. Monitor	<0.001	<0.001	<0.001	<0.001	<0.001
16864	W. Monitor	<0.001	<0.001	<0.001	0.001	<0.001
16865	S. Monitor	<0.001	<0.001	<0.001	<0.001	<0.001

% IA	102	98	96	94	95
% EA	104	96	94	92	95
BLANK	<0.001	<0.001	<0.001	<0.001	<0.001

METHODS: SW 846-8020,5030

Raland K. Tuttle
Raland K. Tuttle

1-29-99
Date

**HARRISON &
COOPER, INC.**

Environmental & Geotechnical Drilling Professionals
7414 85th Street
Lubbock, TX 79424

PH: (806) 866-9866
FAX: (806) 866-4173

TNRCC 51569M
TNRCC 51990M
NM WD1271
NM 054940 G508

Client OCEAN ENERGY INC. OF WHOLE EARTH ENVIRONMENTAL Project No. _____
Well No. MW WEST Site 5 MI. WEST OF LUBBOCK Date Installed 7-23-98
Formation of Completion _____
Personnel _____ Driller KEN COOPER

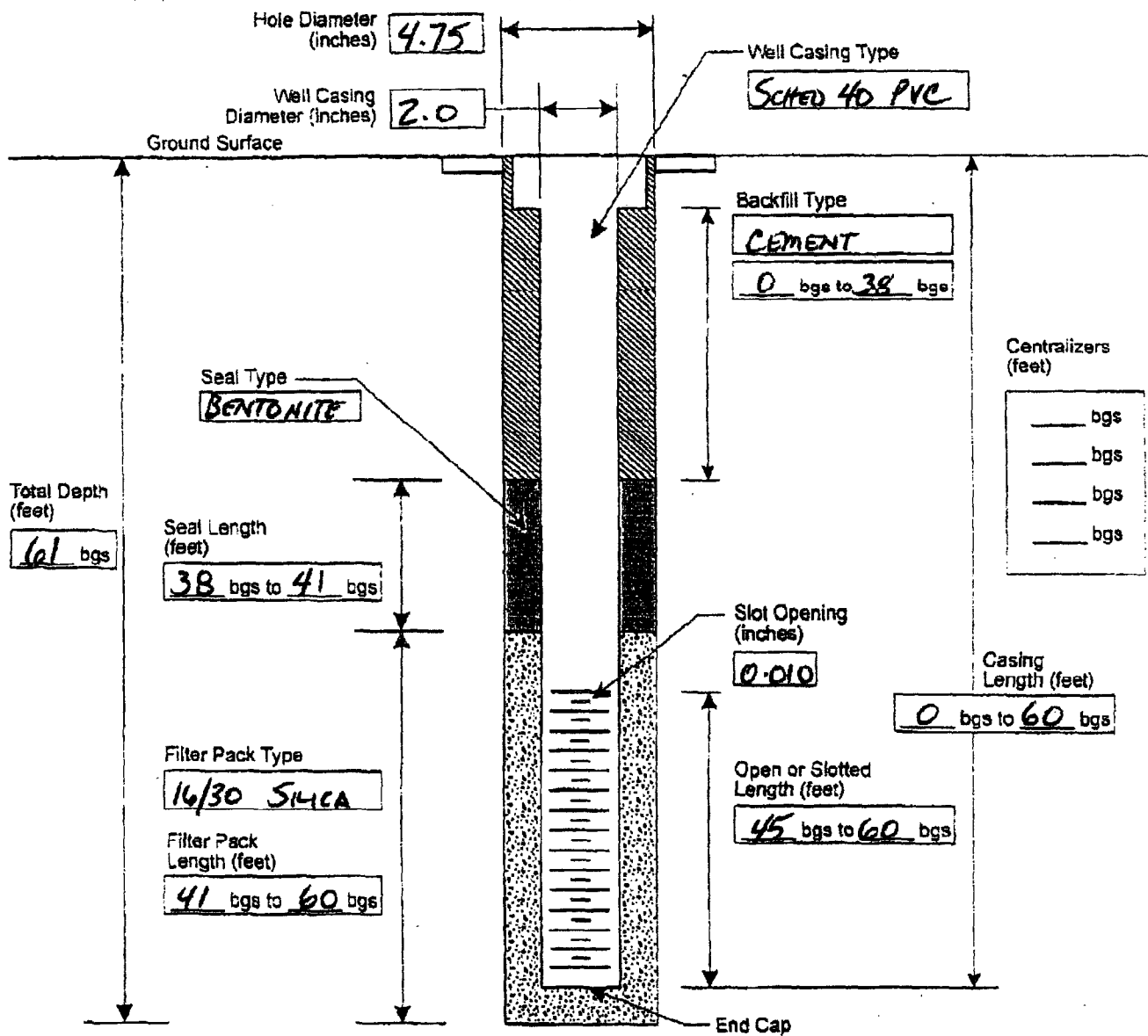

Comments

NW/4 SW/4 SEC. 10 T16S R35E

HARRISON & COOPER, INC.

Environmental & Geotechnical Drilling Professionals

7414 85th Street
Lubbock, TX 79424PH: (806) 866-9866
FAX: (806) 866-4173TNRCC 51569M
TNRCC 51990M
NM WD1271
NM 054940 GS08

Client OCEAN ENERGY INC. C/O WHOLE EARTH ENVIRONMENTAL Project No. _____
 Well No. MW SOUTH Site 5 MI. WEST OF LONKISTON Date Installed 7-23-98
 Formation of Completion _____
 Personnel _____ Driller KEN COOPER

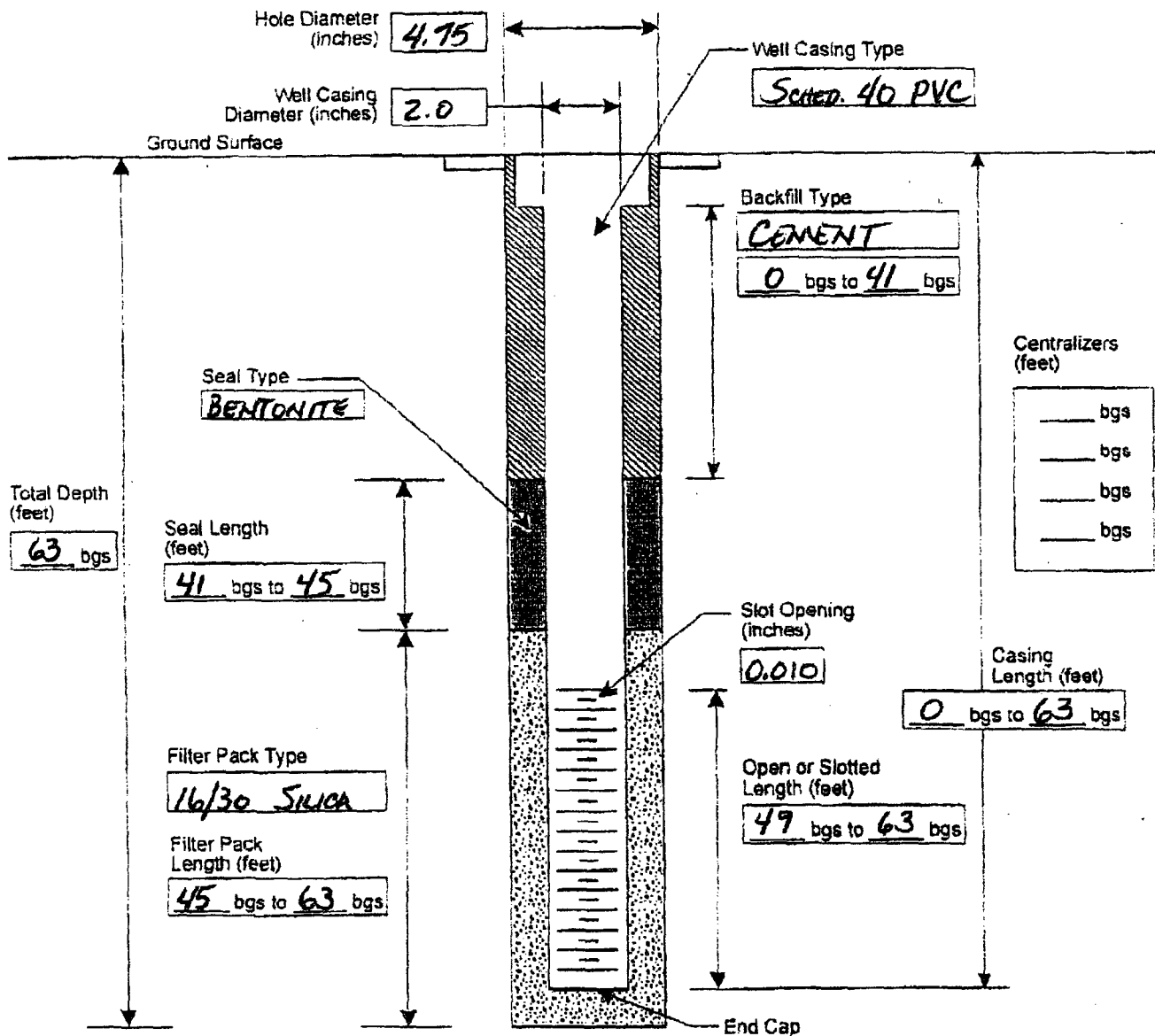

Comments

NE/4 SW/4 SEC. 10 T16S R35E

**HARRISON &
COOPER, INC.**

Environmental & Geotechnical Drilling Professionals

7414 85th Street
Lubbock, TX 79424PH: (806) 866-9866
FAX: (806) 866-4173TNRCC 51589M
TNRCC 51990M
NM WD1271
NM 054940 GS08

Client CLEAN ENERGY INC. C/O WHOLE EARTH ENVIRONMENTAL Project No. _____
 Well No. M W EAST Site 5 MI. WEST OF LOVINGTON Date Installed 7-23-98
 Formation of Completion _____
 Personnel _____ Driller KEN COOPER

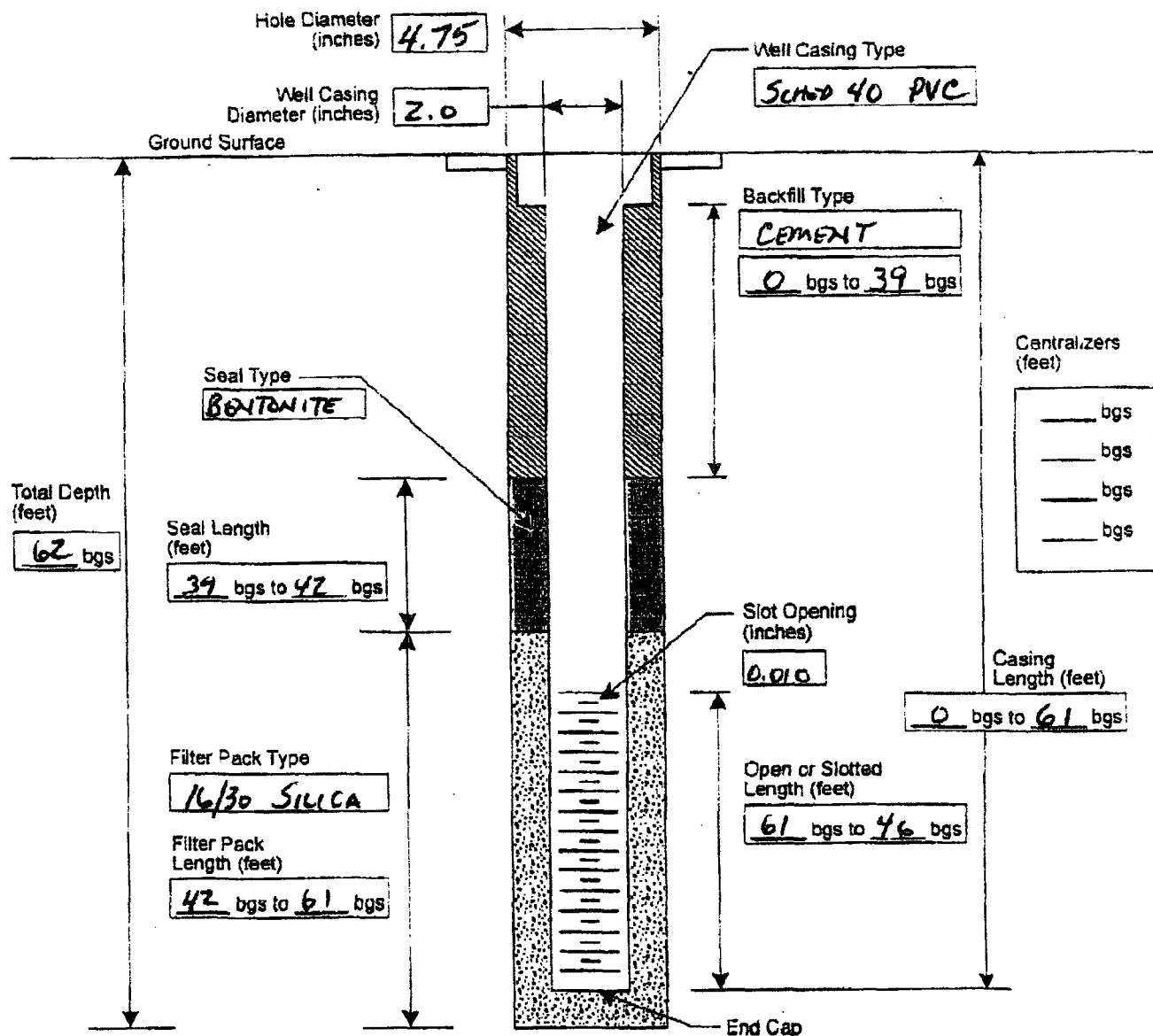

Comments

NE/4 SW/4 SEC. 10 T16S R35E

SECTION 10, TOWNSHIP 16 SOUTH, RANGE 36 EAST, N.M.P.M.,
LEA COUNTY, NEW MEXICO.

NOTE: T.O.C. MARK ON NORTH SIDE OF 2" PVC CASING.
T.O.R. SHOT ON TOP ON IRON RING AROUND WELL COVER LID.

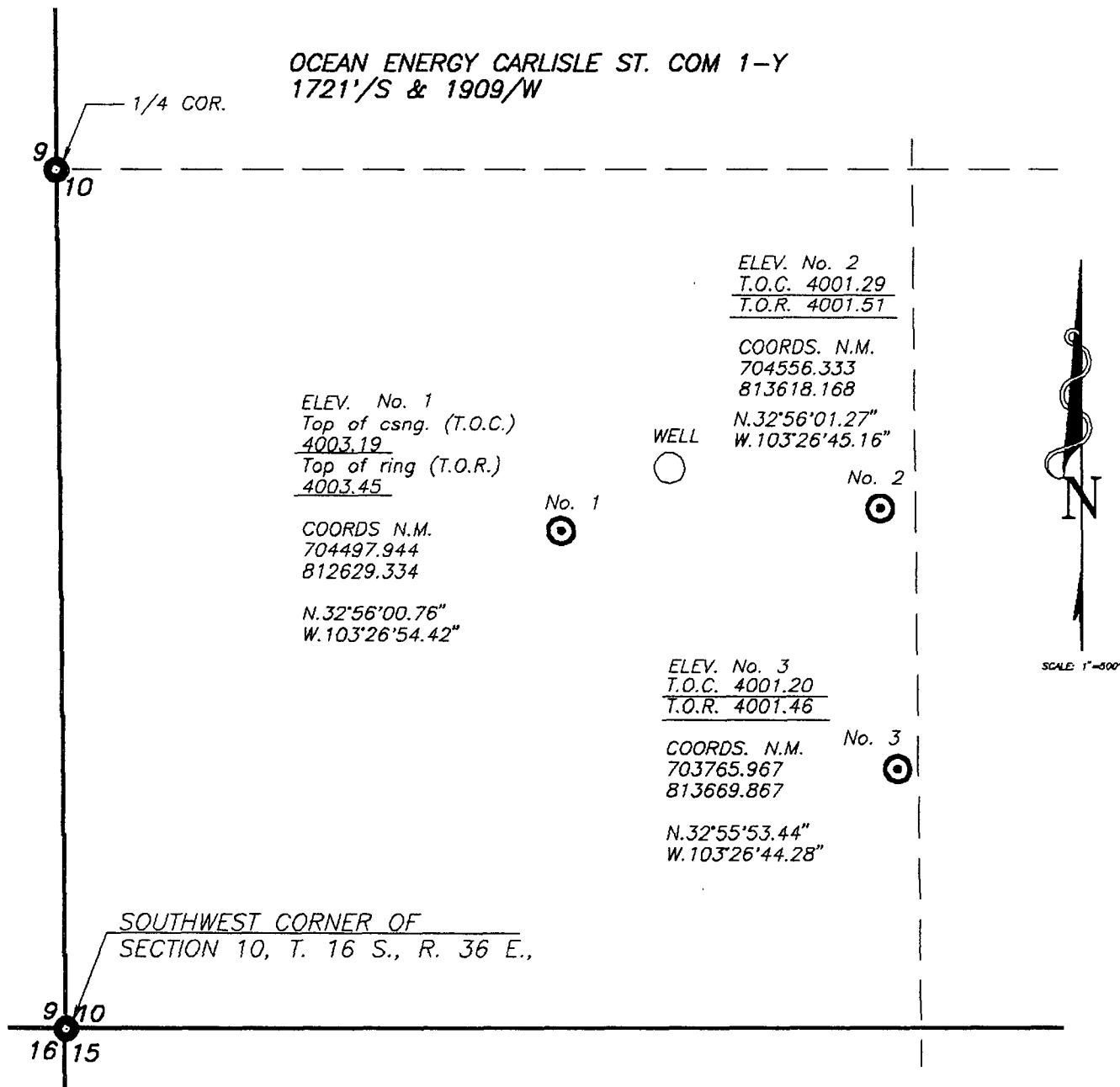

I HEREBY CERTIFY THAT THIS PLAT WAS PREPARED
FROM FIELD NOTES OF AN ACTUAL SURVEY AND
MEETS OR EXCEEDS ALL REQUIREMENTS FOR LAND
SURVEYS AS SPECIFIED BY THIS STATE.

HERSCHEL L. JONES

N.M.

No. 3640

P.O. BOX 996
LOVINGTON, NEW MEXICO

GENERAL SURVEYING COMPANY

W.O. Number: 2996

Drawn By: HLJ

Date: 2/16/99

Disk: GSC153

Survey Date: 2/15/99

Sheet 1 of 1 Sheets

WHOLE WORLD ENVIRONMENTAL

REF: ELEVATION

THREE MONITOR WELLS IN SOUTHWEST
QUARTER OF SECTION 10, TOWNSHIP 16
SOUTH, RANGE 36 EAST. N.M.P.M., LEA
COUNTY, NEW MEXICO.

STATE ENGINEER OFFICE
WELL RECORD

Section 1. GENERAL INFORMATION

(A) Owner of well OCEAN ENERGY, INC. Owner's Well No. MW SOUTH
Street or Post Office Address 410 17th St. SUITE 1400
City and State DENVER, CO. 80202

Well was drilled under Permit No. _____ and is located in the:
CENTER OF SOUTH 1/2
a. _____ 1/4 _____ 1/4 NE 1/4 SW 1/4 of Section 10 Township 16 S Range 35 E. N.M.P.M.
b. Tract No. _____ of Map No. _____ of the _____
c. Lot No. _____ of Block No. _____ of the _____
Subdivision, recorded in _____ County.
d. X= _____ feet, Y= _____ feet, N.M. Coordinate System _____ Zone in
the _____ Grant.

(B) Drilling Contractor HARRISON & COOPER, INC. License No. 1271
Address P.O. Box 96 WOLFFORTH, TX 79382
Drilling Began 7/23/98 Completed 7/23/98 Type tools AIR Size of hole 4 3/4 in.
Elevation of land surface or _____ at well is _____ ft. Total depth of well 62 ft.
Completed well is ☒ shallow ☐ artesian. Depth to water upon completion of well 52 ft.

Section 2. PRINCIPAL WATER-BEARING STRATA

Depth in Feet		Thickness in Feet	Description of Water-Bearing Formation	Estimated Yield (gallons per minute)
From	To			
<u>49</u>	<u>63</u>	<u>14 +</u>	<u>TAN SAND</u>	<u>N/A</u>

Section 3. RECORD OF CASING

Diameter (inches)	Pounds per foot	Threads per in.	Depth in Feet		Length (feet)	Type of Shoe	Perforations	
			Top	Bottom			From	To
<u>2</u>	<u>54 40</u>	<u>2</u>	<u>0</u>	<u>62</u>	<u>62</u>	<u>CAP</u>	<u>47</u>	<u>62</u>

Section 4. RECORD OF MUDDING AND CEMENTING

Depth in Feet		Hole Diameter	Sacks of Mud	Cubic Feet of Cement	Method of Placement
From	To				
<u>0</u>	<u>41</u>	<u>4 3/4</u>	<u>18</u>	<u>16.2</u>	<u>SLURRY TRIM</u>

Section 5. PLUGGING RECORD

Plugging Contractor _____
Address _____
Plugging Method _____
Date Well Plugged _____
Plugging approved by: _____
State Engineer Representative

No.	Depth in Feet		Cubic Feet of Cement
	Top	Bottom	
<u>1</u>			
<u>2</u>			
<u>3</u>			
<u>4</u>			

FOR USE OF STATE ENGINEER ONLY

Date Received _____ Quad _____ FWL _____ FSL _____
File No. _____ Use _____ Location No. _____

Section 6. LOG OF HOLE

[illegible]

Section 7. REMARKS AND ADDITIONAL INFORMATION

The undersigned hereby certifies that, to the best of his knowledge and belief, the foregoing is a true and correct record of the above described hole.

Ker D Cooper
Driller

INSTRUCTIONS: This form should be executed in triplicate, preferably typewritten, and submitted to the appropriate district office of the State Engineer. All sections, except Section 5, shall be answered as completely and accurately as possible when any well is drilled, repaired or deepened. When this form is used as a plugging record, only Section 1(a) and Section 5 need be completed.

STATE ENGINEER OFFICE
WELL RECORD

Section 1. GENERAL INFORMATION

(A) Owner of well OCEAN ENERGY, INC Owner's Well No. MW WEST
Street or Post Office Address 410 17th St. SUITE 1400
City and State DENVER CO. 80202

Well was drilled under Permit No. _____ and is located in the:
CENTER OF SOUTH 1/2
a. _____ 1/4 _____ 1/4 NE 1/4 SW 1/4 of Section 10 Township 16S Range 35E N.M.P.M.
b. Tract No. _____ of Map No. _____ of the _____
c. Lot No. _____ of Block No. _____ of the _____
Subdivision, recorded in _____ County.
d. X= _____ feet, Y= _____ feet, N.M. Coordinate System _____ Zone in
the _____ Grant.

(B) Drilling Contractor HARRISON & COOPER, INC. License No. 1271
Address P.O. Box 96 WOLFORTH, TX 79382
Drilling Began 7/23/98 Completed 7/23/98 Type tools AIR Size of hole 4 3/4 in.
Elevation of land surface or _____ at well is _____ ft. Total depth of well 60 ft.
Completed well is ☒ shallow ☐ artesian. Depth to water upon completion of well 50 ft.

Section 2. PRINCIPAL WATER-BEARING STRATA

Depth in Feet		Thickness in Feet	Description of Water-Bearing Formation	Estimated Yield (gallons per minute)
From	To			
<u>49</u>	<u>61</u>	<u>12 +</u>	<u>TAN SAND</u>	<u>N/A</u>

Section 3. RECORD OF CASING

Diameter (inches)	Pounds per foot	Threads per in.	Depth in Feet		Length (feet)	Type of Shoe	Perforations	
			Top	Bottom			From	To
<u>2</u>	<u>SCH 40</u>	<u>2</u>	<u>0</u>	<u>60</u>	<u>60</u>	<u>CAP</u>	<u>45</u>	<u>60</u>

Section 4. RECORD OF MUDDING AND CEMENTING

Depth in Feet		Hole Diameter	Sacks of Mud	Cubic Feet of Cement	Method of Placement
From	To				
<u>0</u>	<u>38</u>	<u>4 3/4</u>	<u>17</u>	<u>15.3</u>	<u>SLURRY TRIMI</u>

Section 5. PLUGGING RECORD

Plugging Contractor _____
Address _____
Plugging Method _____
Date Well Plugged _____
Plugging approved by: _____
State Engineer Representative

No.	Depth in Feet		Cubic Feet of Cement
	Top	Bottom	
<u>1</u>			
<u>2</u>			
<u>3</u>			
<u>4</u>			

FOR USE OF STATE ENGINEER ONLY

Date Received _____ Quad _____ FWL _____ FSL _____
File No. _____ Use _____ Location No. _____

Section 6. LOG OF HOLE

[illegible]

Section 7. REMARKS AND ADDITIONAL INFORMATION

The undersigned hereby certifies that, to the best of his knowledge and belief, the foregoing is a true and correct record of the above described hole.

Ken D. Cooper
Driller

INSTRUCTIONS: This form should be executed in triplicate, preferably typewritten, and submitted to the appropriate district office of the State Engineer. All sections, except Section 5, shall be answered as completely and accurately as possible when any well is drilled, repaired or deepened. When this form is used as a plugging record, only Section 1(a) and Section 5 need be completed.

STATE ENGINEER OFFICE
WELL RECORD

Section 1. GENERAL INFORMATION

(A) Owner of well OCEAN ENERGY, INC Owner's Well No. MW EAST
Street or Post Office Address 410 17th ST SUITE 1400
City and State DENVER, CO. 80202

Well was drilled under Permit No. _____ and is located in the:
CENTER OF SOUTH 1/2
a. _____ 1/4 _____ 1/4 NE 1/4 SW 1/4 of Section 10 Township 16S Range 35 E N.M.P.M.
b. Tract No. _____ of Map No. _____ of the _____
c. Lot No. _____ of Block No. _____ of the _____
Subdivision, recorded in _____ County.
d. X= _____ feet, Y= _____ feet, N.M. Coordinate System _____ Zone in
the _____ Grant.

(B) Drilling Contractor HARRISON & LOOPER, INC License No. 1271
Address P.O. Box 96 WOLFFORTH, TX 79382
Drilling Began 7/23/98 Completed 7/23/98 Type tools AIR Size of hole 4 3/4 in.
Elevation of land surface or _____ at well is _____ ft. Total depth of well 61 ft.
Completed well is ☒ shallow ☐ artesian. Depth to water upon completion of well 51 ft.

Section 2. PRINCIPAL WATER-BEARING STRATA

Depth in Feet		Thickness in Feet	Description of Water-Bearing Formation	Estimated Yield (gallons per minute)
From	To			
<u>49</u>	<u>62</u>	<u>13+</u>	<u>TAN SAND</u>	<u>N/A</u>

Section 3. RECORD OF CASING

Diameter (inches)	Pounds per foot	Threads per in.	Depth in Feet		Length (feet)	Type of Shoe	Perforations	
			Top	Bottom			From	To
<u>2</u>	<u>SCH 40</u>	<u>2</u>	<u>0</u>	<u>61</u>	<u>61</u>	<u>CAP</u>	<u>46</u>	<u>61</u>

Section 4. RECORD OF MUDDING AND CEMENTING

Depth in Feet		Hole Diameter	Sacks of Mud	Cubic Feet of Cement	Method of Placement
From	To				
<u>0</u>	<u>39</u>	<u>4 3/4</u>	<u>17</u>	<u>15.3</u>	<u>SLURRY - TRIMI</u>

Section 5. PLUGGING RECORD

Plugging Contractor _____
Address _____
Plugging Method _____
Date Well Plugged _____
Plugging approved by: _____
State Engineer Representative

No.	Depth in Feet		Cubic Feet of Cement
	Top	Bottom	
<u>1</u>			
<u>2</u>			
<u>3</u>			
<u>4</u>			

FOR USE OF STATE ENGINEER ONLY

Date Received _____ Quad _____ FWL _____ FSL _____
File No. _____ Use _____ Location No. _____

Section 6. LOG OF HOLE

[illegible]

Section 7. REMARKS AND ADDITIONAL INFORMATION

The undersigned hereby certifies that, to the best of his knowledge and belief, the foregoing is a true and correct record of the above described hole.

Ken D. Cooper
Driller

INSTRUCTIONS: This form should be executed in triplicate, preferably typewritten, and submitted to the appropriate district office of the State Engineer. All sections, except Section 5, shall be answered as completely and accurately as possible when any well is drilled, repaired or deepened. When this form is used as a plugging record, only Section 1(a) and Section 5 need be completed.

Ocean Energy
 Carlisle Project
 Well Sampling Results
 BTEX Analysis

Date	ELT #	Well I.D.	Ttl. Depth	Depth to Groundwater	Benzene	Toluene	Ethylbenzene	Xylene
Jul 23 '98	14889	West Well	60'	50'	<0.001	<0.001	<0.001	<0.001
Jul 23 '98	14890	East Well	61'	51'	<0.001	<0.001	<0.001	0.002
Jul 23 '98	14891	South Well	62'	52'	<0.001	<0.001	<0.001	0.003
Jan 26 '99	16863	West Well	60'	50'	<0.001	<0.001	<0.001	<0.001
Jan 26 '99	16864	East Well	61'	51'	<0.001	<0.001	<0.001	0.001
Jan 26 '99	16865	South Well	62'	52'	<0.001	<0.001	<0.001	<0.001

CONTROLLED RECOVERY INC.

P. O. BOX 369 • HOBBS, NEW MEXICO 88241

(505) 393-1079

Bill To: _____

Address: _____

COMPANY/GENERATOR: UNIC-216943

LEASE NAME: Carlisle State #1

TRUCKING COMPANY: Gandi TIME: 2:45 AM ☒ PM

DATE: 4-20-78 VEHICLE No.: 332 DRIVER No.: _____

TYPE OF MATERIAL

☐ DRILLING FLUIDS ☐ TANK BOTTOMS ☐ EXEMPT FLUIDS
☐ COMPLETION FLUIDS ☐ GAS PLANT WASTE ☐ C-117 No.: _____
☐ CONTAMINATED SOIL ☒ OTHER MATERIAL ☐ Pit No.: _____

DESCRIPTION

114

VOLUME OF MATERIAL ☒ BBLs. 100 ☐ YARD _____ ☐ GALLONS _____

☒ WASH OUT ☐ CALL OUT ☐ AFTER HOURS ☐ DEBRIS CHARGE

I, represent and warrant that the wastes are: generated from oil and gas exploration and production operations; exempt from Resource Conservation and Recover Act (RCRA) Subtitle C Regulations; and not mixed with non-exempt wastes.

AGENT: [Signature]
 (SIGNATURE)

CRI REPRESENTATIVE: [Signature]
 (SIGNATURE)

TANK NO. Ticket #216943

OFFICE USE:

OIL LEVELS	FEET	INCHES	GROSS BBLs.	DEDUCTIONS	
1ST GAUGE				NET BBLs.	
2ND GAUGE					
MEASURE RECEIVED					
BS& W		%			
FREE WATER		BBLs.			

03-98-500-4pt.-27001

Nº **027032**

White - CRI

Canary - CRI Accounting

Pink - CRI Plant

Gold - Transporter

CONTROLLED RECOVERY INC.

P. O. BOX 369 • HOBBS, NEW MEXICO 88241

(505) 393-1079

Bill To: _____

Address: _____

COMPANY/GENERATOR::

LEASE NAME:

TRUCKING COMPANY:

DATE:

VEHICLE No.:

TIME:

AM - PM

DRIVER No.:

TYPE OF MATERIAL

☒ DRILLING FLUIDS

☐ TANK BOTTOMS

☐ EXEMPT FLUIDS

☐ COMPLETION FLUIDS

☐ GAS PLANT WASTE

☐ C-117 No.:

☐ CONTAMINATED SOIL

☐ OTHER MATERIAL

☐ Pit No.:

DESCRIPTION

VOLUME OF MATERIAL

☒ BBLs.

☐ YARD

☐ GALLONS

☐ WASH OUT

☐ CALL OUT

☐ AFTER HOURS

☐ DEBRIS CHARGE

I, represent and warrant that the wastes are: generated from oil and gas exploration and production operations; exempt from Resource Conservation and Recover Act (RCRA) Subtitle C Regulations; and not mixed with non-exempt wastes.

AGENT:

(SIGNATURE)

CRI REPRESENTATIVE:

(SIGNATURE)

TANK NO.

OFFICE USE:

OIL LEVELS	FEET	INCHES	GROSS BBLs.	DEDUCTIONS	
1ST GAUGE				NET BBLs.	
2ND GAUGE					
MEASURE RECEIVED					
BS& W		%			
FREE WATER		BBLs.			

1-98-500-4pt-26501

Nº 026880

White - CRI

Canary - CRI Accounting

Pink - CRI Plant

Gold - Transporter

CONTROLLED RECOVERY INC.

P. O. BOX 369 • HOBBS, NEW MEXICO 88241
(505) 393-1079

Bill To: _____

Address: _____

COMPANY/GENERATOR::

UMC

216887

LEASE NAME:

Carlisle state

Con 1

TRUCKING COMPANY:

Gandy

TIME:

800

AM - PM

DATE:

11/6/98

VEHICLE No.:

326

DRIVER No.:

TYPE OF MATERIAL

☒ DRILLING FLUIDS

☐ TANK BOTTOMS

☐ EXEMPT FLUIDS

☐ COMPLETION FLUIDS

☐ GAS PLANT WASTE

☐ C-117 No.: _____

☐ CONTAMINATED SOIL

☐ OTHER MATERIAL

☐ Pit No.: _____

DESCRIPTION

Mud

VOLUME OF MATERIAL

☒ BBLs.

110

☐ YARD

☐ GALLONS

☐ WASH OUT

☐ CALL OUT

☐ AFTER HOURS

☐ DEBRIS CHARGE

I, represent and warrant that the wastes are: generated from oil and gas exploration and production operations; exempt from Resource Conservation and Recover Act (RCRA) Subtitle C Regulations; and not mixed with non-exempt wastes.

AGENT:

(SIGNATURE)

CRI REPRESENTATIVE:

(SIGNATURE)

TANK NO.

OFFICE USE:

OIL LEVELS	FEET	INCHES	GROSS BBLs.	DEDUCTIONS	
1ST GAUGE				NET BBLs.	
2ND GAUGE					
MEASURE RECEIVED					
BS& W		%			
FREE WATER		BBLs.			

1-98-500-4pt-26501

Nº 026901

White - CRI

Canary - CRI Accounting

Pink - CRI Plant

Gold - Transporter

CONTROLLED RECOVERY INC.

P. O. BOX 369 • HOBBS, NEW MEXICO 88241

(505) 393-1079

Bill To: _____

Address: _____

COMPANY/GENERATOR::

UMC 217943

LEASE NAME:

Carlisle State Com 1

TRUCKING COMPANY:

Gandy

TIME:

900

AM - PM

DATE:

4-16-98

VEHICLE No.:

330

DRIVER No.:

TYPE OF MATERIAL☒ DRILLING FLUIDS☐ TANK BOTTOMS☐ EXEMPT FLUIDS☐ COMPLETION FLUIDS☐ GAS PLANT WASTE☐ C-117 No.: _____☐ CONTAMINATED SOIL☐ OTHER MATERIAL☐ Pit No.: _____**DESCRIPTION**

Mud

VOLUME OF MATERIAL

☒ BBLs.

100

☐ YARD☐ GALLONS☐ WASH OUT☐ CALL OUT☐ AFTER HOURS☐ DEBRIS CHARGE

I, represent and warrant that the wastes are: generated from oil and gas exploration and production operations; exempt from Resource Conservation and Recover Act (RCRA) Subtitle C Regulations; and not mixed with non-exempt wastes.

AGENT:

(SIGNATURE)

CRI REPRESENTATIVE:

(SIGNATURE)

TANK NO.

OFFICE USE:

OIL LEVELS	FEET	INCHES	GROSS BBLs.	DEDUCTIONS	
1ST GAUGE				NET BBLs.	
2ND GAUGE					
MEASURE RECEIVED					
BS& W		%			
FREE WATER			BBLs.		

1-98-500-4pt-26501

Nº 026902

White - CRI

Canary - CRI Accounting

Pink - CRI Plant

Gold - Transporter

Sundance Services, Inc.P.O. Box 1737 ★ Eunice, NM 88231
(505) 394-2511

No 13205

LEASE OPERATOR/SHIPPER/COMPANY: UIC 216512LEASE NAME: 1-1-82 F1TRANSPORTER COMPANY: UIC

TIME:

AM/PM

DATE: 4/12/95VEHICLE NO.: 327

DRIVER NO.:

CHARGE TO: UIC**TYPE OF MATERIAL**☐ Production Water☐ Drilling Fluids☐ Completion Fluids☐ Tank Bottoms☐ Contaminated soil☐ C-117 No.: _____☐ Other Material:☐ BS&W Content: _____Description: SlurryVOLUME OF MATERIAL ☒ BBLs. 80☐ YARD _____☐ _____

AS A CONDITION TO SUNDANCE SERVICES, INC.'S ACCEPTANCE OF THE MATERIALS SHIPPED WITH THIS JOB TICKET, OPERATOR/SHIPPER REPRESENTS AND WARRANTS THAT THE WASTE MATERIAL SHIPPED HERewith IS MATERIAL EXEMPT FROM THE RESOURCE, CONSERVATION AND RECOVERY ACT OF 1976, AS AMENDED FROM TIME TO TIME, 40 U.S.C. § 6901, et seq., THE NM HEALTH AND SAF. CODE § 361.001, et seq., AND REGULATIONS RELATED THERETO, BY VIRTUE OF THE EXEMPTION AFFORDED DRILLING FLUIDS, PRODUCED WATERS, AND OTHER WASTE ASSOCIATED WITH THE EXPLORATION, DEVELOPMENT OR PRODUCTION OF CRUDE OIL OR NATURAL GAS OR GEOTHERMAL ENERGY.

ALSO AS A CONDITION TO SUNDANCE SERVICES, INC.'S ACCEPTANCE OF THE MATERIALS SHIPPED WITH THIS JOB TICKET, TRANSPORTER REPRESENTS AND WARRANTS THAT ONLY THE MATERIAL DELIVERED BY OPERATOR/SHIPPER TO TRANSPORTER IS NOW DELIVERED BY TRANSPORTER TO SUNDANCE SERVICES, INC.'S FACILITY FOR DISPOSAL.

THIS WILL CERTIFY that the above Transporter loaded the material represented by this Transporter Statement at the above described location, and that it was tendered by the above described shipper. This will certify that no additional materials were added to this load, and that the material was delivered without incident.

DRIVER: _____

(SIGNATURE)

FACILITY REPRESENTATIVE: _____

(SIGNATURE)

White-Sundance Canary-Sundance Acct#1 Pink-Sundance Acct#2 Gold-Transporter
Revised 12/27/95

2836 DISPOSAL SHELL STATE #1 SWD

No

Date

4-17-98

Time of arrival: ☐ A.M. ☐ P.M.

MESQUITE SWD, INC.
P.O. Box 481
Carlsbad, NM 88221-0481
(505) 885-3996

Name of Trucking Company

Carlsbad

WHP No.

1758

Trk. No.

331

Name of Oil Company

Carlsbad

Name of Oil Company

Carlsbad

Lease:

Carlsbad

WHP

Haul Ticket #

216377

RRC Lse. No.

"The carrier certifies that cargo tank supplied for this shipment is a proper container for the transportation of this commodity and is in accordance with ICC specifications and RRC regulations."

Full Name of Driver (Please Print)

Carlsbad

Mr. Driver: Please fill out COMPLETELY and leave Original & Yellow copy!

Please make ticket FOR EACH SEPARATE LOAD hauled!

NICHOLS PRINTING & OFFICE PRODUCTS CENTER

Sundance Services, Inc.

P.O. Box 1737 ★ Eunice, NM 88231
(505) 394-2511

12454

LEASE OPERATOR/SHIPPER/COMPANY:

217941

LEASE NAME:

TRANSPORTER COMPANY:

DATE: 4-15-98

VEHICLE NO.: 730

TIME:

AM/PM

DRIVER NO.:

CHARGE TO:

TYPE OF MATERIAL

☐ Production Water
☐ Tank Bottoms
☐ Other Material:

☐ Drilling Fluids
☐ Contaminated soil
☐ BS&W Content:

☐ Completion Fluids
☐ C-117 No.:

Description:

200

VOLUME OF MATERIAL ☒ BBLs.

☐ YARD

☐

AS A CONDITION TO SUNDANCE SERVICES, INC.'S ACCEPTANCE OF THE MATERIALS SHIPPED WITH THIS JOB TICKET, OPERATOR/SHIPPER REPRESENTS AND WARRANTS THAT THE WASTE MATERIAL SHIPPED HERewith IS MATERIAL EXEMPT FROM THE RESOURCE, CONSERVATION AND RECOVERY ACT OF 1976, AS AMENDED FROM TIME TO TIME, 40 U.S.C. § 6901, et seq., THE NM HEALTH AND SAF. CODE § 361.001, et seq., AND REGULATIONS RELATED THERETO, BY VIRTUE OF THE EXEMPTION AFFORDED DRILLING FLUIDS, PRODUCED WATERS, AND OTHER WASTE ASSOCIATED WITH THE EXPLORATION, DEVELOPMENT OR PRODUCTION OF CRUDE OIL OR NATURAL GAS OR GEOTHERMAL ENERGY.

ALSO AS A CONDITION TO SUNDANCE SERVICES, INC.'S ACCEPTANCE OF THE MATERIALS SHIPPED WITH THIS JOB TICKET, TRANSPORTER REPRESENTS AND WARRANTS THAT ONLY THE MATERIAL DELIVERED BY OPERATOR/SHIPPER TO TRANSPORTER IS NOW DELIVERED BY TRANSPORTER TO SUNDANCE SERVICES, INC.'S FACILITY FOR DISPOSAL.

THIS WILL CERTIFY that the above Transporter loaded the material represented by this Transporter Statement at the above described location, and that it was tendered by the above described shipper. This will certify that no additional materials were added to this load, and that the material was delivered without incident.

DRIVER:

(SIGNATURE)

FACILITY REPRESENTATIVE:

(SIGNATURE)

White-Sundance Canary-Sundance Acct#1 Pink-Sundance Acct#2 Gold-Transporter
Revised 12/27/95

MESQUITE SWD, INC.
P.O. Box 481
Carlsbad, NM 88221-0481
(505) 885-3996

N2 2843 DISPOSAL
SHELL STATE #1 SWD

Date 4-17-98
Time of arrival: ☐ A.M. ☐ P.M.

Name of Trucking Company Gandy
WHP No. 330 Trk. No. 130 No. of Barrels Hauled
Name of Oil Company Carlsbad
water hauled for: Umc Lease:
Haul Ticket # 217945 RRC Lse. No. 1

"The carrier certifies that cargo tank supplied for this shipment is a proper container for the transportation of this commodity and is in accordance with ICC specifications and RRC regulations."

Mr. Driver: Please fill out COMPLETELY and leave Original & Yellow copy!
Please make ticket FOR EACH SEPARATE LOAD hauled!

NICHOLS PRINTING & OFFICE PRODUCTS CENTER

MESQUITE SWD, INC.
P.O. Box 481
Carlsbad, NM 88221-0481
(505) 885-3996

N2 2842 DISPOSAL
SHELL STATE #1 SWD

Date 4-17-98
Time of arrival: ☐ A.M. ☒ P.M.

Name of Trucking Company Gandy Corp
WHP No. 1758 Trk. No. 3321324 No. of Barrels Hauled
Name of Oil Company Umc Petroleum Corp
water hauled for: Carlsbad State #1 Lease:
Haul Ticket # 216932 RRC Lse. No.

"The carrier certifies that cargo tank supplied for this shipment is a proper container for the transportation of this commodity and is in accordance with ICC specifications and RRC regulations."

Mr. Driver: Please fill out COMPLETELY and leave Original & Yellow copy!
Please make ticket FOR EACH SEPARATE LOAD hauled!

NICHOLS PRINTING & OFFICE PRODUCTS CENTER

MESQUITE SWD, INC.
P.O. Box 481
Carlsbad, NM 88221-0481
(505) 885-3996

N2 2841 DISPOSAL
SHELL STATE #1 SWD

Date 4-17-98
Time of arrival: ☐ A.M. ☐ P.M.

Name of Trucking Company Gandy
WHP No. 1758 Trk. No. 331 No. of Barrels Hauled
Name of Oil Company Umc Lease: Carlsbad
water hauled for:
Haul Ticket # 216377 RRC Lse. No.

"The carrier certifies that cargo tank supplied for this shipment is a proper container for the transportation of this commodity and is in accordance with ICC specifications and RRC regulations."

Mr. Driver: Please fill out COMPLETELY and leave Original & Yellow copy!
Please make ticket FOR EACH SEPARATE LOAD hauled!

NICHOLS PRINTING & OFFICE PRODUCTS CENTER

MESQUITE SWD, INC.
P.O. Box 481
Carlsbad, NM 88221-0481
(505) 885-3996

N2 2845 DISPOSAL
SHELL STATE #1 SWD

Date 4-17-98
Time of arrival: ☐ A.M. ☐ P.M.

Name of Trucking Company Gandy
WHP No. 1758 Trk. No. 331 No. of Barrels Hauled
Name of Oil Company Umc Lease: Carlsbad
water hauled for:
Haul Ticket # 216377 RRC Lse. No.

"The carrier certifies that cargo tank supplied for this shipment is a proper container for the transportation of this commodity and is in accordance with ICC specifications and RRC regulations."

Mr. Driver: Please fill out COMPLETELY and leave Original & Yellow copy!
Please make ticket FOR EACH SEPARATE LOAD hauled!

NICHOLS PRINTING & OFFICE PRODUCTS CENTER

MESQUITE SWD, INC.
P.O. Box 481
Carlsbad, NM 88221-0481
(505) 885-3996

N2 2853 DISPOSAL
SHELL STATE #1 SWD
Date 4-18-98

Time of arrival: 3:40 A.M. ☒ P.M.

Name of Trucking Company Sandy Corp -

WHP No. 1758 Trk. No. 3327324 No. of Barrels Hauled 130

Name of Oil Company
water hauled for:

WMC Petroleum Corp Carlsbad State #1

Haul Ticket # 216933 RRC Lse. No. _____

"The carrier certifies that cargo tank supplied for this shipment is a proper container for the transportation of this commodity and is in accordance with ICC specifications and RRC regulations."

Mr. Driver: Please fill out COMPLETELY and leave Original & Yellow copy!

Please make ticket FOR EACH SEPARATE LOAD hauled!

NICHOLS PRINTING & OFFICE PRODUCTS CENTER

MESQUITE SWD, INC.
P.O. Box 481
Carlsbad, NM 88221-0481
(505) 885-3996

N2 2849 DISPOSAL
SHELL STATE #1 SWD
Date 4-18-98

Time of arrival: 6 A.M. ☒ P.M.

Name of Trucking Company Sandy Corp -

WHP No. 1758 Trk. No. 3327324 No. of Barrels Hauled 130

Name of Oil Company
water hauled for:

WMC Petroleum Corp Carlsbad State #2

Haul Ticket # 216933 RRC Lse. No. _____

"The carrier certifies that cargo tank supplied for this shipment is a proper container for the transportation of this commodity and is in accordance with ICC specifications and RRC regulations."

Mr. Driver: Please fill out COMPLETELY and leave Original & Yellow copy!

Please make ticket FOR EACH SEPARATE LOAD hauled!

MESQUITE SWD, INC.
P.O. Box 481
Carlsbad, NM 88221-0481
(505) 885-3996

N2 2847 DISPOSAL
SHELL STATE #1 SWD
Date 4-18-97

Time of arrival: 6 A.M. ☒ P.M.

Name of Trucking Company Sandy Corp -

WHP No. 1758 Trk. No. 3327324 No. of Barrels Hauled 130

Name of Oil Company
water hauled for:

WMC Petroleum Corp Carlsbad State #1

Haul Ticket # 216933 RRC Lse. No. _____

"The carrier certifies that cargo tank supplied for this shipment is a proper container for the transportation of this commodity and is in accordance with ICC specifications and RRC regulations."

Mr. Driver: Please fill out COMPLETELY and leave Original & Yellow copy!

Please make ticket FOR EACH SEPARATE LOAD hauled!

NICHOLS PRINTING & OFFICE PRODUCTS CENTER

MESQUITE SWD, INC.
P.O. Box 481
Carlsbad, NM 88221-0481
(505) 885-3996

N2 2837 DISPOSAL
SHELL STATE #1 SWD
Date 4-17-98

Time of arrival: 2:50 A.M. ☒ P.M.

Name of Trucking Company Sandy

WHP No. 330 Trk. No. 330 No. of Barrels Hauled 120

Name of Oil Company
water hauled for:

WMC Carlsbad

Haul Ticket # 217945 RRC Lse. No. 1

"The carrier certifies that cargo tank supplied for this shipment is a proper container for the transportation of this commodity and is in accordance with ICC specifications and RRC regulations."

Mr. Driver: Please fill out COMPLETELY and leave Original & Yellow copy!

Please make ticket FOR EACH SEPARATE LOAD hauled!

NICHOLS PRINTING & OFFICE PRODUCTS CENTER

H & M DISPOSAL

Box 1544 • Lovington, NM 88260
(505) 396-6862
Mobile 369-6832

3650

PLEASE FILL IN COMPLETELY AND TAKE PINK COPY.
MAKE A SEPARATE TICKET FOR EACH LOAD HAULED.

Date 4-15-98 Time _____ ☐ am ☐ pm

Trucking Co. Gandy

VHP# 1758 Unit # 315

No. of Barrels Unloaded 120-240 bbls

Company Hauled For U.M.C. - 216492

Lease Name _____

Lease # _____

Driver Jay

H & M DISPOSAL

Box 1544 • Lovington, NM 88260
(505) 396-6862
Mobile 369-6832

No 3651

PLEASE FILL IN COMPLETELY AND TAKE PINK COPY.
MAKE A SEPARATE TICKET FOR EACH LOAD HAULED.

Date 4-15-98 Time _____ ☐ am ☐ pm

Trucking Co. Gandy

VHP# 1758 Unit # 315

No. of Barrels Unloaded 120

Company Hauled For U.M.C.

Lease Name _____

Lease # _____

Driver Jay

H & M DISPOSAL

Box 1544 • Lovington, NM 88260
(505) 396-6862
Mobile 369-6832

No 3655

PLEASE FILL IN COMPLETELY AND TAKE PINK COPY.
MAKE A SEPARATE TICKET FOR EACH LOAD HAULED.

Date 4-15-98 Time _____ ☐ am ☐ pm

Trucking Co. GANDY

WHP# _____ Unit # 325

No. of Barrels Unloaded 480

Company Hauled For U.M.C. - 218174

Lease Name Carlisle

Lease # 1

Driver M. Leyva

H & M DISPOSAL

Box 1544 • Lovington, NM 88260
(505) 396-6862
Mobile 369-6832

No 3656

PLEASE FILL IN COMPLETELY AND TAKE PINK COPY.
MAKE A SEPARATE TICKET FOR EACH LOAD HAULED.

Date 4-15-98 Time _____ ☐ am ☐ pm

Trucking Co. GANDY CORP

WHP# _____ Unit # 330

No. of Barrels Unloaded 120

Company Hauled For UMC - 217941

Lease Name Carlisle

Lease # 1

Driver Madril

N2 2850 DISPOSAL SHELL STATE #1 SWD

Date 4-18-98

Time of arrival: ☐ A.M. ☐ P.M.

MESQUITE SWD, INC.
P.O. Box 481
Carlsbad, NM 88221-0481
(505) 885-3996

Name of Trucking Company Gandy

WHP No. 330 Trk. No. 130 No. of Barrels Hauled

Name of Oil Company Carlsbad Lease: 1

Haul Ticket # 217948 RRC Lse. No. 1

"The carrier certifies that cargo tank supplied for this shipment is a proper container for the transportation of this commodity and is in accordance with ICC specifications and RRC regulations."

Alonso Madrid
Full Name of Driver (Please Print)

Mr. Driver: Please fill out COMPLETELY and leave Original & Yellow copy!

Please make ticket FOR EACH SEPARATE LOAD hauled!

NICHOLS PRINTING & OFFICE PRODUCTS CENTER

N2 2854 DISPOSAL SHELL STATE #1 SWD

Date 04-18-98

Time of arrival: ☐ A.M. ☐ P.M.

MESQUITE SWD, INC.
P.O. Box 481
Carlsbad, NM 88221-0481
(505) 885-3996

Name of Trucking Company Gandy

WHP No. 60 Trk. No. 60 No. of Barrels Hauled

Name of Oil Company UMC Lease: 1

Haul Ticket # 216513 RRC Lse. No. 1

"The carrier certifies that cargo tank supplied for this shipment is a proper container for the transportation of this commodity and is in accordance with ICC specifications and RRC regulations."

Charles Madrid
Full Name of Driver (Please Print)

Mr. Driver: Please fill out COMPLETELY and leave Original & Yellow copy!

Please make ticket FOR EACH SEPARATE LOAD hauled!

N2 2832 DISPOSAL SHELL STATE #1 SWD

Date 04-15-98

Time of arrival: ☐ A.M. ☒ P.M.

MESQUITE SWD, INC.
P.O. Box 481
Carlsbad, NM 88221-0481
(505) 885-3996

Name of Trucking Company Gandy

WHP No. 120 Trk. No. 120 No. of Barrels Hauled

Name of Oil Company UMC Lease: 1

Haul Ticket # 216507 RRC Lse. No. 1

"The carrier certifies that cargo tank supplied for this shipment is a proper container for the transportation of this commodity and is in accordance with ICC specifications and RRC regulations."

Charles Madrid
Full Name of Driver (Please Print)

Mr. Driver: Please fill out COMPLETELY and leave Original & Yellow copy!

Please make ticket FOR EACH SEPARATE LOAD hauled!

NICHOLS PRINTING & OFFICE PRODUCTS CENTER

N2 3639 DISPOSAL RICHARDSON FEE #2 SWD

Date 4-15-98

Time of arrival: ☐ A.M. ☐ P.M.

MESQUITE SWD, INC.
P.O. Box 481
Carlsbad, NM 88221-0481
(505) 885-3996

Name of Trucking Company Gandy

WHP No. 315 Trk. No. 315 No. of Barrels Hauled

Name of Oil Company UMC Lease: 1

Haul Ticket # 216492 RRC Lse. No. 1

"The carrier certifies that cargo tank supplied for this shipment is a proper container for the transportation of this commodity and is in accordance with ICC specifications and RRC regulations."

Jay Hare
Full Name of Driver (Please Print)

Mr. Driver: Please fill out COMPLETELY and leave Original & Yellow copy!

Please make ticket FOR EACH SEPARATE LOAD hauled!

NICHOLS PRINTING & OFFICE PRODUCTS CENTER

MESQUITE SWD, INC.
P.O. Box 481
Carlsbad, NM 88221-0481
(505) 885-3996

№ 3489 DISPOSAL
RICHARDSON FEE #2 SWD

Date 3-25-98
Time of arrival: ☐ A.M. ☐ P.M.

Name of Trucking Company Gandy Corp

WHP No. Trk. No. 330 No. of Barrels Hauled 120
Name of Oil Company
water hauled for:

VMC carlie
Haul Ticket # RRC Lse. No.

"The carrier certifies that cargo tank supplied for this shipment is a proper container for the transportation of this commodity and is in accordance with ICC specifications and RRC regulations."

Mr. Driver: Please fill out COMPLETELY and leave Original & Yellow copy!
Please make ticket FOR EACH SEPARATE LOAD hauled!

NICHOLS PRINTING & OFFICE PRODUCTS CENTER

MESQUITE SWD, INC.
P.O. Box 481
Carlsbad, NM 88221-0481
(505) 885-3996

№ 2844 DISPOSAL
SHELL STATE #1 SWD

Date 04-12-98
Time of arrival: ☐ A.M. ☐ P.M.

Name of Trucking Company Gandy

WHP No. Trk. No. 327 No. of Barrels Hauled 40
Name of Oil Company
water hauled for:

VMC carlie
Haul Ticket # 216512 RRC Lse. No.

"The carrier certifies that cargo tank supplied for this shipment is a proper container for the transportation of this commodity and is in accordance with ICC specifications and RRC regulations."

Mr. Driver: Please fill out COMPLETELY and leave Original & Yellow copy!
Please make ticket FOR EACH SEPARATE LOAD hauled!

MESQUITE SWD, INC.
P.O. Box 481
Carlsbad, NM 88221-0481
(505) 885-3996

№ 2846 DISPOSAL
SHELL STATE #1 SWD

Date 4-18-98
Time of arrival: ☐ A.M. ☐ P.M.

Name of Trucking Company Gandy

WHP No. Trk. No. 330 No. of Barrels Hauled 130
Name of Oil Company
water hauled for:

VMC carlie
Haul Ticket # 217948 RRC Lse. No.

"The carrier certifies that cargo tank supplied for this shipment is a proper container for the transportation of this commodity and is in accordance with ICC specifications and RRC regulations."

Mr. Driver: Please fill out COMPLETELY and leave Original & Yellow copy!
Please make ticket FOR EACH SEPARATE LOAD hauled!

NICHOLS PRINTING & OFFICE PRODUCTS CENTER

MESQUITE SWD, INC.
P.O. Box 481
Carlsbad, NM 88221-0481
(505) 885-3996

№ 2848 DISPOSAL
SHELL STATE #1 SWD

Date 4-18-98
Time of arrival: ☐ A.M. ☐ P.M.

Name of Trucking Company Gandy

WHP No. Trk. No. 330 No. of Barrels Hauled 130
Name of Oil Company
water hauled for:

VMC carlie
Haul Ticket # 217948 RRC Lse. No.

"The carrier certifies that cargo tank supplied for this shipment is a proper container for the transportation of this commodity and is in accordance with ICC specifications and RRC regulations."

Mr. Driver: Please fill out COMPLETELY and leave Original & Yellow copy!
Please make ticket FOR EACH SEPARATE LOAD hauled!

NICHOLS PRINTING & OFFICE PRODUCTS CENTER

H & M DISPOSAL

No. 3426

Box 1544 • Lovington, NM 88260
 (505) 398-8862
 Mobile 369-8832

PLEASE FILL IN COMPLETELY AND TAKE PINK COPY.
 MAKE A SEPARATE TICKET FOR EACH LOAD HAULED.

Date 3-25-98 Time _____ ☐ am ☐ pm

Trucking Co. Gandy Corp

WHP# _____ Unit # 330

No. of Barrels Unloaded 120

Company Hauled For UMC, 216757

Lease Name Carlite

Lease # _____

Driver Al Madrid

H & M DISPOSAL

No. 3421

Box 1544 • Lovington, NM 88260
 (505) 398-8862
 Mobile 369-8832

PLEASE FILL IN COMPLETELY AND TAKE PINK COPY.
 MAKE A SEPARATE TICKET FOR EACH LOAD HAULED.

Date 3-24-98 Time _____ ☐ am ☐ pm

Trucking Co. Gandy

WHP# _____ Unit # 312

No. of Barrels Unloaded 70

Company Hauled For UMC

Lease Name 217668

Lease # _____

Driver Al Madrid

MESQUITE SWD, INC.

P.O. Box 481
 Carlsbad, NM 88221-0481
 (505) 885-3996

No. 3485 DISPOSAL**RICHARDSON FEE #2 SWD**

Date 3-25-98

Time of arrival: _____ ☐ A.M. ☐ P.M.

Name of Trucking Company Gandy Corp

WHP No. _____ Trk. No. 330 No. of Barrels Hauled 120

Name of Oil Company _____ Name of Oil Company _____
 water hauled for: _____ Lease: _____

Haul Ticket # 216757 RRC Lse. No. _____

"The carrier certifies that cargo tank supplied for this shipment is a proper container for the transportation of this commodity and is in accordance with ICC specifications and RRC regulations."

Al Madrid
 Full Name of Driver (Please Print)

Mr. Driver: Please fill out COMPLETELY and leave Original & Yellow copy!

Please make ticket FOR EACH SEPARATE LOAD hauled!

NICHOLS PRINTING & OFFICE PRODUCTS CENTER

NC 3451 DISPOSAL

RICHARDSON FEE #2 SWD

MESQUITE SWD, INC.
P.O. Box 481
Carlsbad, NM 88221-0481
(505) 885-3996

Date 3-21-98
Time of arrival: 7:30 ☒ A.M. ☐ P.M.

Name of Trucking Company Gandy

WHP No. 1758 Trk. No. 324 No. of Barrels Hauled 120

Name of Oil Company UMC
water hauled for: Carlile

Haul Ticket # 216026 RRC Lse. No. _____

"The carrier certifies that cargo tank supplied for this shipment is a proper container for the transportation of this commodity and is in accordance with ICC specifications and RRC regulations."

Mr. Driver: Please fill out COMPLETELY and leave Original & Yellow copy!
Please make ticket FOR EACH SEPARATE LOAD hauled!

Full Name of Driver (Please Print) J. M. [Signature]

NICHOLS PRINTING & OFFICE PRODUCTS CENTER

H & M DISPOSAL

No 3515

Box 1544 • Lovington, NM 88260
(505) 396-6862
Mobile 369-6832

PLEASE FILL IN COMPLETELY AND TAKE PINK COPY.
MAKE A SEPARATE TICKET FOR EACH LOAD HAULED.

Date 4-3-98 Time _____ ☐ am ☐ pm

Trucking Co. Lundy

WHP# _____ Unit # 327

No. of Barrels Unloaded 120

Company Hauled For UMC-216862

Lease Name _____

Lease # _____

Driver John Hillery

MESQUITE SWD, INC.

P.O. Box 481

Carlsbad, NM 88221-0481

(505) 885-3996

No 3450 DISPOSAL

RICHARDSON FEE #2 SWD

Date 3-21-98

Time of arrival: 7:30 ☐ A.M. ☒ P.M.

Name of Trucking Company Gandy

WHP No. 1758 Trk. No. 322 No. of Barrels Hauled 120

Name of Oil Company _____

water hauled for: _____

UMC CARLILE

Haul Ticket # 216003 RRC Lse. No. _____

"The carrier certifies that cargo tank supplied for this shipment is a proper container for the transportation of this commodity and is in accordance with ICC specifications and RRC regulations."

Jergio Fierro
Full Name of Driver (Please Print)

Mr. Driver: Please fill out COMPLETELY and leave Original & Yellow copy!

Please make ticket FOR EACH SEPARATE LOAD hauled!

NICHOLS PRINTING & OFFICE PRODUCTS CENTER

MESQUITE SWD, INC.
P.O. Box 481
Carlsbad, NM 88221-0481
(505) 885-3996

NE 3463 DISPOSAL

RICHARDSON FEE #2 SWD

Date 3-21-98

Time of arrival: ☐ A.M. ☐ P.M.

Name of Trucking Company

Gandy Corporation

WHP No. 319 Trk. No. 319 No. of Barrels Hauled 130

Name of Oil Company

water hauled for: UMC

Lease: Carlie #1

Net # 216801 RRC Lse. No.

"The carrier certifies that cargo tank supplied for this shipment is a proper container for the transportation of this commodity and is in accordance with ICC specifications and RRC regulations."

Full Name of Driver (Please Print) Ricky Davis

Mr. Driver: Please fill out COMPLETELY and leave Original & Yellow copy!

Please make ticket FOR EACH SEPARATE LOAD hauled!

INDOCS PRINTING & OFFICE PRODUCTS CENTER

MESQUITE SWD, INC.
P.O. Box 481
Carlsbad, NM 88221-0481
(505) 885-3996

NE 3467 DISPOSAL

RICHARDSON FEE #2 SWD

Date 3-24-98

Time of arrival: ☐ A.M. ☐ P.M.

Name of Trucking Company

GANDY CORP.

WHP No. 326 Trk. No. 326 No. of Barrels Hauled 120

Name of Oil Company

water hauled for: UMC

Lease: CARLIE ST.#1

Hand Ticket # 212730 RRC Lse. No.

"The carrier certifies that cargo tank supplied for this shipment is a proper container for the transportation of this commodity and is in accordance with ICC specifications and RRC regulations."

Full Name of Driver (Please Print) Sergio Fierro

Mr. Driver: Please fill out COMPLETELY and leave Original & Yellow copy!

Please make ticket FOR EACH SEPARATE LOAD hauled!

H & M DISPOSAL
1544 • Lovington, NM 88260
(505) 396-6862
Mobile 369-6832

NE 3423

PLEASE FILL IN COMPLETELY AND TAKE PINK COPY.
MAKE A SEPARATE TICKET FOR EACH LOAD HAULED.

Date 3-24-98 Time ☐ am ☐ pm

Trucking Co. Gandy Corporation

WHP# Unit # 319

No. of Barrels Unloaded 130

Company Hauled For UMC 216801

Lease Name Carlie State

Lease # 1

Driver Ricky Davis

H & M DISPOSAL
Box 1544 • Lovington, NM 88260
(505) 396-6862
Mobile 369-6832

NE 3395

PLEASE FILL IN COMPLETELY AND TAKE PINK COPY.
MAKE A SEPARATE TICKET FOR EACH LOAD HAULED.

Date 3-22-98 Time ☐ am ☐ pm

Trucking Co. Gandy

WHP# 1758 Unit # 324

No. of Barrels Unloaded 125

Company Hauled For UMC 216028

Lease Name Carlie

Lease #

Driver T. Murray

Sundance Services, Inc.

P.O. Box 1737 ★ Eunice, NM 88231
(505) 394-2511

№ 12482

LEASE OPERATOR/SHIPPER/COMPANY:

LEASE NAME:

TRANSPORTER COMPANY:

TIME: AM/PM

DATE: VEHICLE NO.: DRIVER NO.:

CHARGE TO:

TYPE OF MATERIAL

☐ Production Water
☐ Tank Bottoms
☐ Other Material:☐ Drilling Fluids
☐ Contaminated soil
☐ BS&W Content:☐ Completion Fluids
☐ C-117 No.:

Description:

VOLUME OF MATERIAL ☐ BBLs. 100 : ☐ YARD : ☐

AS A CONDITION TO SUNDANCE SERVICES, INC.'S ACCEPTANCE OF THE MATERIALS SHIPPED WITH THIS JOB TICKET, OPERATOR/SHIPPER REPRESENTS AND WARRANTS THAT THE WASTE MATERIAL SHIPPED HEREWITH IS MATERIAL EXEMPT FROM THE RESOURCE, CONSERVATION AND RECOVERY ACT OF 1976, AS AMENDED FROM TIME TO TIME, 40 U.S.C. § 6901, et seq., THE NM HEALTH AND SAF. CODE § 361.001, et seq., AND REGULATIONS RELATED THERETO, BY VIRTUE OF THE EXEMPTION AFFORDED DRILLING FLUIDS, PRODUCED WATERS, AND OTHER WASTE ASSOCIATED WITH THE EXPLORATION, DEVELOPMENT OR PRODUCTION OF CRUDE OIL OR NATURAL GAS OR GEOTHERMAL ENERGY.

ALSO AS A CONDITION TO SUNDANCE SERVICES, INC.'S ACCEPTANCE OF THE MATERIALS SHIPPED WITH THIS JOB TICKET, TRANSPORTER REPRESENTS AND WARRANTS THAT ONLY THE MATERIAL DELIVERED BY OPERATOR/SHIPPER TO TRANSPORTER IS NOW DELIVERED BY TRANSPORTER TO SUNDANCE SERVICES, INC.'S FACILITY FOR DISPOSAL.

THIS WILL CERTIFY that the above Transporter loaded the material represented by this Transporter Statement at the above described location, and that it was tendered by the above described shipper. This will certify that no additional materials were added to this load, and that the material was delivered without incident.

DRIVER: (SIGNATURE)

FACILITY REPRESENTATIVE: (SIGNATURE)

White-Sundance Canary-Sundance Acct#1 Pink-Sundance Acct#2 Gold-Transporter
Revised 12/27/95

Sundance Services, Inc.

P.O. Box 1737 ★ Eunice, NM 88231
(505) 394-2511

№ 12493

LEASE OPERATOR/SHIPPER/COMPANY: UNIC 256511

LEASE NAME:

TRANSPORTER COMPANY:

TIME: AM/PM

DATE: 12/18/95 VEHICLE NO.: 327 DRIVER NO.:

CHARGE TO:

TYPE OF MATERIAL

☐ Production Water
☐ Tank Bottoms
☐ Other Material:☐ Drilling Fluids
☐ Contaminated soil
☐ BS&W Content:☐ Completion Fluids
☐ C-117 No.:

Description:

VOLUME OF MATERIAL ☐ BBLs. 200 : ☐ YARD : ☐

AS A CONDITION TO SUNDANCE SERVICES, INC.'S ACCEPTANCE OF THE MATERIALS SHIPPED WITH THIS JOB TICKET, OPERATOR/SHIPPER REPRESENTS AND WARRANTS THAT THE WASTE MATERIAL SHIPPED HEREWITH IS MATERIAL EXEMPT FROM THE RESOURCE, CONSERVATION AND RECOVERY ACT OF 1976, AS AMENDED FROM TIME TO TIME, 40 U.S.C. § 6901, et seq., THE NM HEALTH AND SAF. CODE § 361.001, et seq., AND REGULATIONS RELATED THERETO, BY VIRTUE OF THE EXEMPTION AFFORDED DRILLING FLUIDS, PRODUCED WATERS, AND OTHER WASTE ASSOCIATED WITH THE EXPLORATION, DEVELOPMENT OR PRODUCTION OF CRUDE OIL OR NATURAL GAS OR GEOTHERMAL ENERGY.

ALSO AS A CONDITION TO SUNDANCE SERVICES, INC.'S ACCEPTANCE OF THE MATERIALS SHIPPED WITH THIS JOB TICKET, TRANSPORTER REPRESENTS AND WARRANTS THAT ONLY THE MATERIAL DELIVERED BY OPERATOR/SHIPPER TO TRANSPORTER IS NOW DELIVERED BY TRANSPORTER TO SUNDANCE SERVICES, INC.'S FACILITY FOR DISPOSAL.

THIS WILL CERTIFY that the above Transporter loaded the material represented by this Transporter Statement at the above described location, and that it was tendered by the above described shipper. This will certify that no additional materials were added to this load, and that the material was delivered without incident.

DRIVER: (SIGNATURE)

FACILITY REPRESENTATIVE: (SIGNATURE)

White-Sundance Canary-Sundance Acct#1 Pink-Sundance Acct#2 Gold-Transporter
Revised 12/27/95

Sundance Services, Inc.
P.O. Box 1737 ★ Eunice, NM 88231
(505) 394-2511

No 12480

LEASE OPERATOR/SHIPPER/COMPANY: *UNOC 256511*

LEASE NAME: *White-Sundance*

TRANSPORTER COMPANY: *Gold-Transporter*

DATE: *12/27/95* TIME: AM/PM

CHARGE TO: *307* VEHICLE NO.: DRIVER NO.:

☐ Production Water

☐ Tank Bottoms

☐ Other Material:

☐ Drilling Fluids

☐ Contaminated soil

☐ BS&W Content:

☐ Completion Fluids

☐ C-117 No.:

Description: *300*

VOLUME OF MATERIAL ☒ BBLs. *300* : ☐ YARD

AS A CONDITION TO SUNDANCE SERVICES, INC.'S ACCEPTANCE OF THE MATERIALS SHIPPED WITH THIS JOB TICKET, OPERATOR/SHIPPER REPRESENTS AND WARRANTS THAT THE WASTE MATERIAL SHIPPED HEREWITH IS MATERIAL EXEMPT FROM THE RESOURCE, CONSERVATION AND RECOVERY ACT OF 1976, AS AMENDED FROM TIME TO TIME, 40 U.S.C. § 6901, et seq., THE NM HEALTH AND SAF. CODE § 361.001, et seq., AND REGULATIONS RELATED THERETO, BY VIRTUE OF THE EXEMPTION AFFORDED DRILLING FLUIDS, PRODUCED WATERS, AND OTHER WASTE ASSOCIATED WITH THE EXPLORATION, DEVELOPMENT OR PRODUCTION OF CRUDE OIL OR NATURAL GAS OR GEOTHERMAL ENERGY.

ALSO AS A CONDITION TO SUNDANCE SERVICES, INC.'S ACCEPTANCE OF THE MATERIALS SHIPPED WITH THIS JOB TICKET, TRANSPORTER REPRESENTS AND WARRANTS THAT ONLY THE MATERIAL DELIVERED BY OPERATOR/SHIPPER TO TRANSPORTER IS NOW DELIVERED BY TRANSPORTER TO SUNDANCE SERVICES, INC.'S FACILITY FOR DISPOSAL.

THIS WILL CERTIFY that the above Transporter loaded the material represented by this Transporter Statement at the above described location, and that it was tendered by the above described shipper. This will certify that no additional materials were added to this load, and that the material was delivered without incident.

DRIVER: *[Signature]* (SIGNATURE)

FACILITY REPRESENTATIVE: _____ (SIGNATURE)

White-Sundance: Canary-Sundance Acct#1 Pink-Sundance Acct#2 Gold-Transporter
Revised 12/27/95

Sundance Services, Inc.
P.O. Box 1737 ★ Eunice, NM 88231
(505) 394-2511

No 12465

LEASE OPERATOR/SHIPPER/COMPANY: *UNOC*

LEASE NAME: *White-Sundance*

TRANSPORTER COMPANY: *Gold-Transporter*

DATE: *12/27/95* TIME: AM/PM

CHARGE TO: *307* VEHICLE NO.: DRIVER NO.:

☐ Production Water

☐ Tank Bottoms

☐ Other Material:

☐ Drilling Fluids

☐ Contaminated soil

☐ BS&W Content:

☐ Completion Fluids

☐ C-117 No.:

Description: *Drilling Fluid*

VOLUME OF MATERIAL ☒ BBLs. *100* : ☐ YARD

AS A CONDITION TO SUNDANCE SERVICES, INC.'S ACCEPTANCE OF THE MATERIALS SHIPPED WITH THIS JOB TICKET, OPERATOR/SHIPPER REPRESENTS AND WARRANTS THAT THE WASTE MATERIAL SHIPPED HEREWITH IS MATERIAL EXEMPT FROM THE RESOURCE, CONSERVATION AND RECOVERY ACT OF 1976, AS AMENDED FROM TIME TO TIME, 40 U.S.C. § 6901, et seq., THE NM HEALTH AND SAF. CODE § 361.001, et seq., AND REGULATIONS RELATED THERETO, BY VIRTUE OF THE EXEMPTION AFFORDED DRILLING FLUIDS, PRODUCED WATERS, AND OTHER WASTE ASSOCIATED WITH THE EXPLORATION, DEVELOPMENT OR PRODUCTION OF CRUDE OIL OR NATURAL GAS OR GEOTHERMAL ENERGY.

ALSO AS A CONDITION TO SUNDANCE SERVICES, INC.'S ACCEPTANCE OF THE MATERIALS SHIPPED WITH THIS JOB TICKET, TRANSPORTER REPRESENTS AND WARRANTS THAT ONLY THE MATERIAL DELIVERED BY OPERATOR/SHIPPER TO TRANSPORTER IS NOW DELIVERED BY TRANSPORTER TO SUNDANCE SERVICES, INC.'S FACILITY FOR DISPOSAL.

THIS WILL CERTIFY that the above Transporter loaded the material represented by this Transporter Statement at the above described location, and that it was tendered by the above described shipper. This will certify that no additional materials were added to this load, and that the material was delivered without incident.

DRIVER: *[Signature]* (SIGNATURE)

FACILITY REPRESENTATIVE: _____ (SIGNATURE)

White-Sundance: Canary-Sundance Acct#1 Pink-Sundance Acct#2 Gold-Transporter
Revised 12/27/95

Sundance Services, Inc. P.O. Box 1737 ★ Eunice, NM 88231 (505) 394-2511		12 12455	
LEASE OPERATOR/SHIPPER/COMPANY: <i>Canary-Sundance</i>			
LEASE NAME: <i>Canary-Sundance</i>			
TRANSPORTER COMPANY: <i>Canary-Sundance</i>		TIME:	AM/PM
DATE: <i>4/16/95</i>		VEHICLE NO.:	DRIVER NO.:
CHARGE TO: <i>Canary-Sundance</i>			
TYPE OF MATERIAL			
<input type="checkbox"/> Production Water <input type="checkbox"/> Tank Bottoms <input type="checkbox"/> Other Material: _____			
<input type="checkbox"/> Drilling Fluids <input type="checkbox"/> Contaminated soil <input type="checkbox"/> BS&W Content: _____			
Description: _____			
VOLUME OF MATERIAL <input checked="" type="checkbox"/> BBLs. <i>200</i> : <input type="checkbox"/> YARD <input type="checkbox"/>			
AS A CONDITION TO SUNDANCE SERVICES, INC.'S ACCEPTANCE OF THE MATERIALS SHIPPED WITH THIS JOB TICKET, OPERATOR/SHIPPER REPRESENTS AND WARRANTS THAT THE WASTE MATERIAL SHIPPED HEREWITH IS MATERIAL EXEMPT FROM THE RESOURCE, CONSERVATION AND RECOVERY ACT OF 1976, AS AMENDED FROM TIME TO TIME, 40 U.S.C. § 6901, et seq., THE NM HEALTH AND SAF. CODE § 361.001, et seq., AND REGULATIONS RELATED THERETO, BY VIRTUE OF THE EXEMPTION AFFORDED DRILLING FLUIDS, PRODUCED WATERS, AND OTHER WASTE ASSOCIATED WITH THE EXPLORATION, DEVELOPMENT OR PRODUCTION OF CRUDE OIL OR NATURAL GAS OR GEOTHERMAL ENERGY.			
ALSO AS A CONDITION TO SUNDANCE SERVICES, INC.'S ACCEPTANCE OF THE MATERIALS SHIPPED WITH THIS JOB TICKET, TRANSPORTER REPRESENTS AND WARRANTS THAT ONLY THE MATERIAL DELIVERED BY OPERATOR/SHIPPER TO TRANSPORTER IS NOW DELIVERED BY TRANSPORTER TO SUNDANCE SERVICES, INC.'S FACILITY FOR DISPOSAL.			
THIS WILL CERTIFY that the above Transporter loaded the material represented by this Transporter Statement at the above described location, and that it was tendered by the above described shipper. This will certify that no additional materials were added to this load, and that the material was delivered without incident.			
DRIVER: _____ (SIGNATURE)			
FACILITY REPRESENTATIVE: _____ (SIGNATURE)			
White-Sundance Canary-Sundance Acct#1 Pink-Sundance Acct#2 Gold-Transporter Revised 12/27/95			

Sundance Services, Inc. P.O. Box 1737 ★ Eunice, NM 88231 (505) 394-2511		12 12454	
LEASE OPERATOR/SHIPPER/COMPANY: <i>Canary-Sundance</i>			
LEASE NAME: <i>Canary-Sundance</i>			
TRANSPORTER COMPANY: <i>Canary-Sundance</i>		TIME:	AM/PM
DATE: <i>4/16/95</i>		VEHICLE NO.:	DRIVER NO.:
CHARGE TO: <i>Canary-Sundance</i>			
TYPE OF MATERIAL			
<input type="checkbox"/> Production Water <input type="checkbox"/> Tank Bottoms <input type="checkbox"/> Other Material: _____			
<input type="checkbox"/> Drilling Fluids <input type="checkbox"/> Contaminated soil <input type="checkbox"/> BS&W Content: _____			
Description: <i>Canary-Sundance</i>			
VOLUME OF MATERIAL <input checked="" type="checkbox"/> BBLs. <i>1</i> : <input type="checkbox"/> YARD <input type="checkbox"/>			
AS A CONDITION TO SUNDANCE SERVICES, INC.'S ACCEPTANCE OF THE MATERIALS SHIPPED WITH THIS JOB TICKET, OPERATOR/SHIPPER REPRESENTS AND WARRANTS THAT THE WASTE MATERIAL SHIPPED HEREWITH IS MATERIAL EXEMPT FROM THE RESOURCE, CONSERVATION AND RECOVERY ACT OF 1976, AS AMENDED FROM TIME TO TIME, 40 U.S.C. § 6901, et seq., THE NM HEALTH AND SAF. CODE § 361.001, et seq., AND REGULATIONS RELATED THERETO, BY VIRTUE OF THE EXEMPTION AFFORDED DRILLING FLUIDS, PRODUCED WATERS, AND OTHER WASTE ASSOCIATED WITH THE EXPLORATION, DEVELOPMENT OR PRODUCTION OF CRUDE OIL OR NATURAL GAS OR GEOTHERMAL ENERGY.			
ALSO AS A CONDITION TO SUNDANCE SERVICES, INC.'S ACCEPTANCE OF THE MATERIALS SHIPPED WITH THIS JOB TICKET, TRANSPORTER REPRESENTS AND WARRANTS THAT ONLY THE MATERIAL DELIVERED BY OPERATOR/SHIPPER TO TRANSPORTER IS NOW DELIVERED BY TRANSPORTER TO SUNDANCE SERVICES, INC.'S FACILITY FOR DISPOSAL.			
THIS WILL CERTIFY that the above Transporter loaded the material represented by this Transporter Statement at the above described location, and that it was tendered by the above described shipper. This will certify that no additional materials were added to this load, and that the material was delivered without incident.			
DRIVER: _____ (SIGNATURE)			
FACILITY REPRESENTATIVE: _____ (SIGNATURE)			
White-Sundance Canary-Sundance Acct#1 Pink-Sundance Acct#2 Gold-Transporter Revised 12/27/95			