

1R - 426-95

REPORTS

DATE:

7/09/2004

BD C-26 Vent

1R0426-95

FINAL REPORT

**RICE OPERATING COMPANY
JUNCTION BOX FINAL REPORT**

BOX LOCATION

SWD SYSTEM	JUNCTION	UNIT	SECTION	TOWNSHIP	RANGE	COUNTY	BOX DIMENSIONS - FEET		
BD	vent C-26	C	26	21S	37E	Lea	Length	Width	Depth
							moved 120 ft East		

LAND TYPE: BLM _____ STATE _____ FEE LANDOWNER Delrose Scott OTHER _____

Depth to Groundwater 61 feet NMOCD SITE ASSESSMENT RANKING SCORE: 10

Date Started 6/7/2004 Date Completed 6/23/2004 OCD Witness No

Soil Excavated 267 cubic yards Excavation Length 30 Width 20 Depth 12 feet

Soil Disposed 0 cubic yards Offsite Facility n/a Location n/a

FINAL ANALYTICAL RESULTS: Sample Date 6/8/2004, 6/9/2004, 6/11/2004 Sample Depth 12, 19 ft

Procure 5-point composite sample of bottom and 4-point composite sample of sidewalls. TPH, BTEX, and Chloride laboratory test results completed by using an approved lab and testing procedures pursuant to NMOCD guidelines.

Sample Location	Benzene mg/kg	Toluene mg/kg	Ethyl Benzene mg/kg	Total Xylenes mg/kg	GRO mg/kg	DRO mg/kg	Chlorides mg/kg
SOURCE @ 19 ft	<0.005	<0.005	<0.005	<0.015	<10.0	<10.0	368
BOTTOM @ 12 ft	<0.005	<0.005	0.054	0.421	23.3	958	624
4-WALL COMP.	PID = 5.6 ppm				<10.0	<10.0	128
REMED. BACKFILL	PID = 396 ppm				11.5	575	272

General Description of Remedial Action: This junction box contained a vent and has been replaced with a new watertight junction box 120 ft East. The old box site was delineated and excavated with a backhoe while chloride field tests and PID screenings were conducted at regular intervals. Chloride concentrations exhibited conclusive vertical and lateral declines, indicating non-saturated vadose conditions (see graph). NMOCD BTEX and TPH guidelines were met. The 30 x 20 x 12-ft-deep excavation was backfilled with the blended, excavated soil to 6 ft BGS. At 6 ft, a 1 ft compacted clay barrier was installed to allow remaining TPH to naturally attenuate (see diagram). The excavation was backfilled with the remaining soils and contoured to the surrounding terrain. The disturbed surface will be seeded with a blend of native vegetation and will be monitored for growth.

enclosures: chloride graph, photos, lab results, clay test, PID field screenings, diagram

CHLORIDE FIELD TESTS

LOCATION	DEPTH (ft)	ppm
Vertical @	8	1690
junction	9	1576
	10	3949
	11	2849
	12	2140
	13	1856
	14	2546
	15	903
	16	674
	17	486
	18	421
	19	318
bottom comp.	12	564
4-wall comp.	n/a	145
remed. comp.	n/a	226

I HEREBY CERTIFY THAT THE INFORMATION ABOVE IS TRUE AND COMPLETE TO THE BEST OF MY KNOWLEDGE AND BELIEF.

SITE SUPERVISOR Joe Gatts SIGNATURE Joe Gatts COMPANY RICE Operating Company

REPORT ASSEMBLED BY Kristin Farris Pope SIGNATURE Kristin Farris Pope

DATE 7/9/2004 TITLE Project Scientist

BD C-26 vent

unit 'C', sec. 26, T21S, R37E



undisturbed junction box

7/23/2003



new plumbing at new box site 120 ft east of former

9/5/2003



completed new junction box

9/29/2003



beginning excavation & delineation

6/7/2004

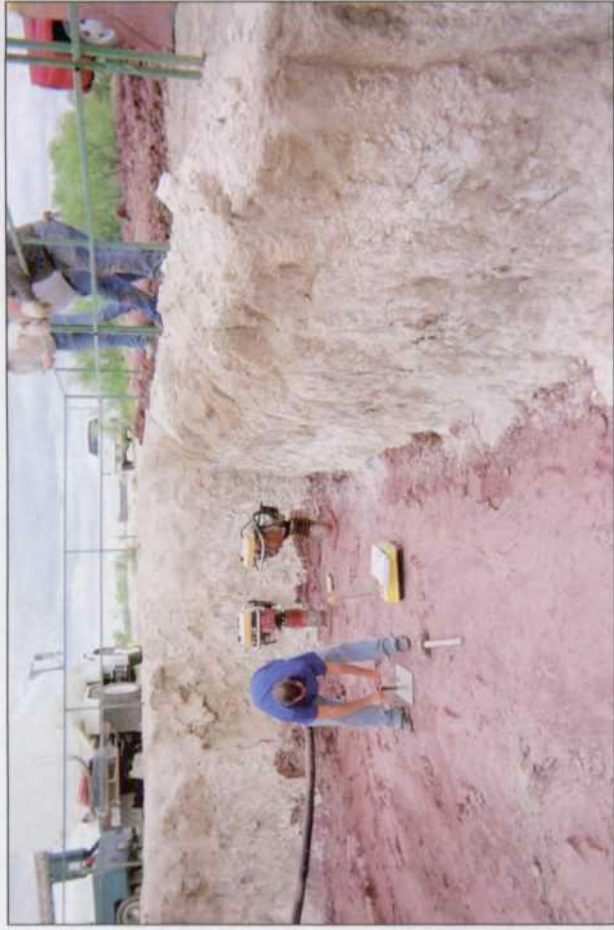

testing clay barrier at 6 ft BGS

6/22/2004



backfilled site; clay ID plate on surface

10/29/2004

BD C-26 vent

30 x 20 x 12 ft

Excavation Cross-Section

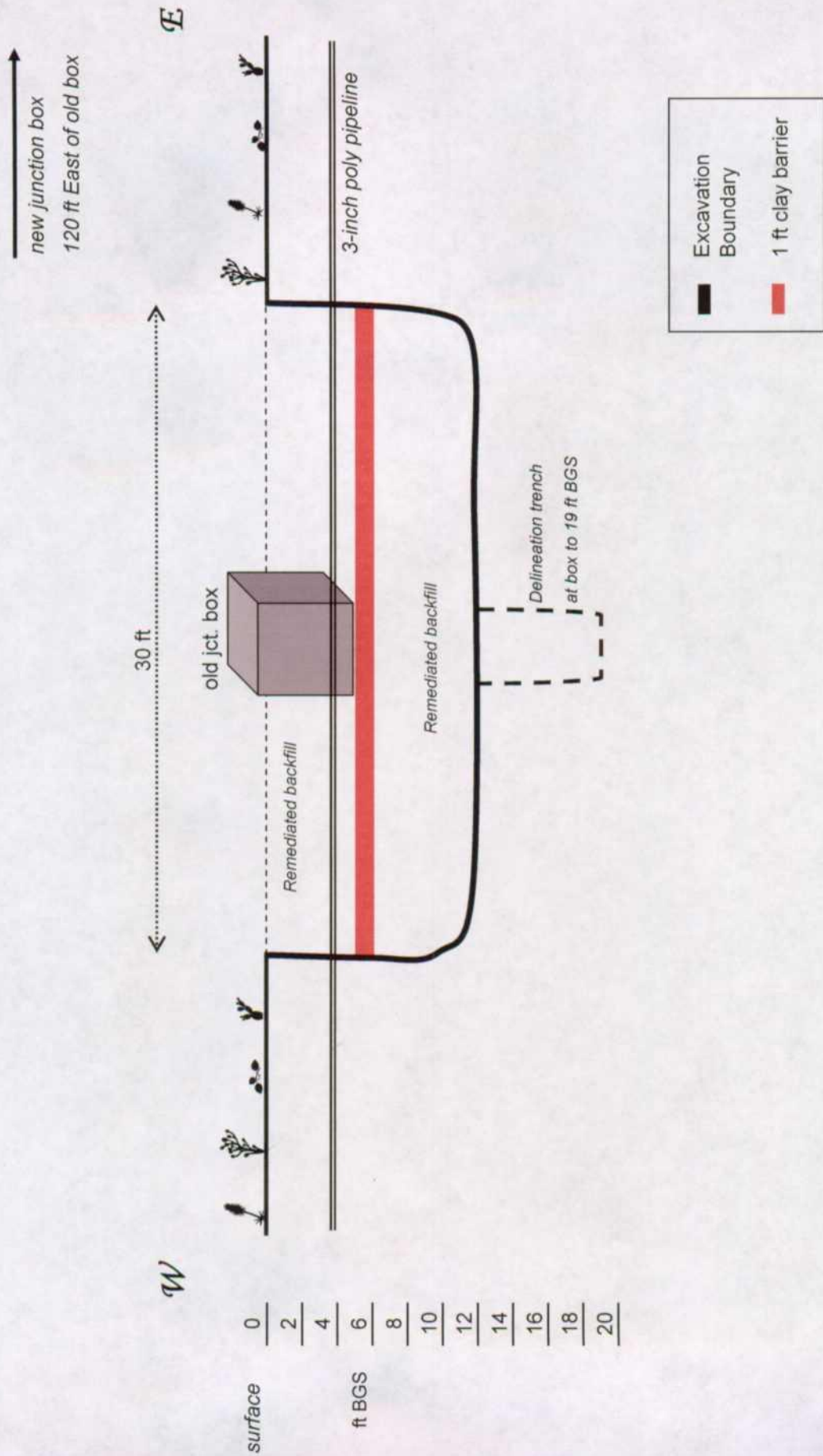

BD C-26 vent

T21S, R37E

Vertical Delineation at Source

Depth bgs (ft)	[Cl ⁻] ppm
8	1690
9	1576
10	3949
11	2849
12	2140
13	1856
14	2546
15	903
16	674
17	486
18	421
19	318

Groundwater = 61 ft

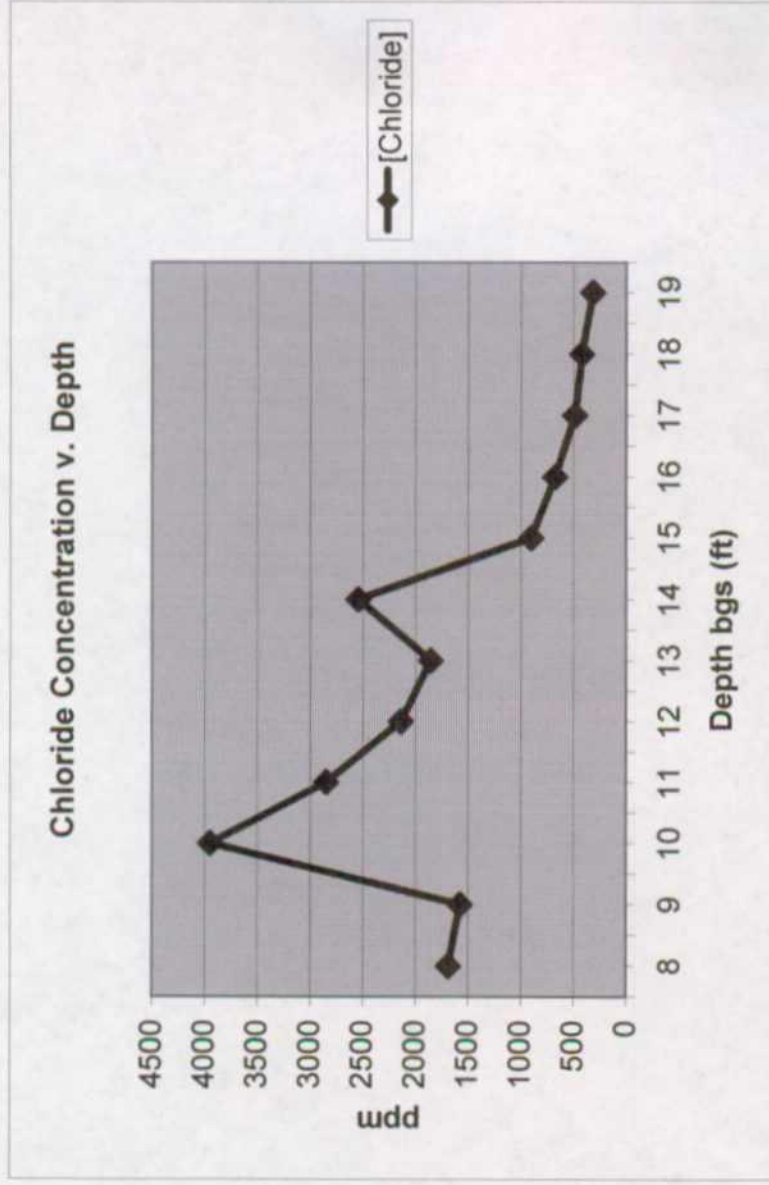



ARDINAL LABORATORIES

PHONE (325) 673-7001 • 2111 BEECHWOOD • ABILENE, TX 79603

PHONE (505) 393-2326 • 101 E. MARLAND • HOBBS, NM 88240

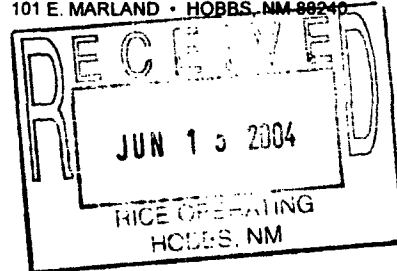

ANALYTICAL RESULTS FOR
RICE OPERATING CO.
ATTN: J. GATTS
122 W. TAYLOR
HOBBS, NM 88240
FAX TO: (505) 393-1471

Receiving Date: 06/10/04
Reporting Date: 06/11/04
Project Number: NOT GIVEN
Project Name: C-26
Project Location: BD

Sampling Date: 06/08/04
Sample Type: SOIL
Sample Condition: COOL & INTACT
Sample Received By: AH
Analyzed By: BC?AH

LAB NUMBER	SAMPLE ID	GRO (C ₆ -C ₁₀) (mg/Kg)	DRO (>C ₁₀ -C ₂₈) (mg/Kg)	Cl* (mg/Kg)
		06/10/04	06/10/04	06/10/04
H8810-1	SOURCE @ 19' BGS	<10.0	<10.0	368
Quality Control		804	793	1020
True Value QC		800	800	1000
% Recovery		101	99.2	102
Relative Percent Difference		1.6	1.1	1.0

METHODS: TPH GRO & DRO: EPA SW-846 8015 M; Cl: Std. Methods 4500-ClB

*Analysis performed on a 1:4 w:v aqueous extract.

Chemist

6/11/04
Date

H8810A.XLS

PLEASE NOTE: **Liability and Damages.** Cardinal's liability and client's exclusive remedy for any claim arising, whether based in contract or tort, shall be limited to the amount paid by client for analyses. All claims, including those for negligence and any other cause whatsoever shall be deemed waived unless made in writing and received by Cardinal within thirty (30) days after completion of the applicable service. In no event shall Cardinal be liable for incidental or consequential damages, including, without limitation, business interruptions, loss of use, or loss of profits incurred by client, its subsidiaries, affiliates or successors arising out of or related to the performance of services hereunder by Cardinal, regardless of whether such claim is based upon any of the above-stated reasons or otherwise.



ARDINAL LABORATORIES

PHONE (325) 673-7001 • 2111 BEECHWOOD • ABILENE, TX 79603

PHONE (505) 393-2326 • 101 E. MARLAND • HOBBS, NM 88240

ANALYTICAL RESULTS FOR
RICE OPERATING CO.
ATTN: J. GATTS
122 W. TAYLOR
HOBBS, NM 88240
FAX TO: (505) 393-1471

Receiving Date: 06/10/04
Reporting Date: 06/11/04
Project Number: NOT GIVEN
Project Name: C-26
Project Location: BD

Sampling Date: 06/08/04
Sample Type: SOIL
Sample Condition: COOL & INTACT
Sample Received By: AH
Analyzed By: BC

LAB NUMBER	SAMPLE ID	BENZENE (mg/Kg)	TOLUENE (mg/Kg)	ETHYL BENZENE (mg/Kg)	TOTAL XYLENES (mg/Kg)
ANALYSIS DATE		06/10/04	06/10/04	06/10/04	06/10/04
H8810-1	SOURCE @ 19' BGS	<0.005	<0.005	<0.005	<0.015
Quality Control		0.106	0.103	0.102	0.305
True Value QC		0.100	0.100	0.100	0.300
% Recovery		106	103	102	102.0
Relative Percent Difference		2.7	3.0	8.1	11.1

METHOD: EPA SW-846 8260

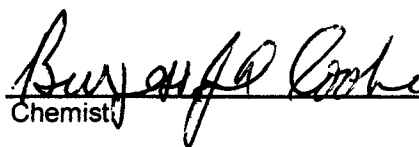
Chemist

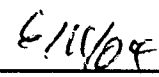
Date



CARDINAL LABORATORIES, INC.

2111 Beechwood, Abilene, TX 79603 101 East Marland, Hobbs, NM 88240
(815) 673-7001 Fax (915) 673-7020 (505) 393-2328 Fax (505) 393-2476

CHAIN-OF-CUSTODY AND ANALYSIS REQUEST

Page 1 of 1

Company Name: <u>Blue Operating</u>		P.O. #:		BILL TO												ANALYSIS REQUEST																					
Project Manager: <u>J. Watts</u>		Company:																																			
Address: <u>122 W. Taylor</u>		Attn:																																			
City: <u>Abilene</u>		Address:																																			
Phone #: <u>393-9174</u>		City:																																			
Project #:		State: <u>NM</u>		Zip: <u>88240</u>																																	
Project Name: <u>C-26</u>		Project Owner:																																			
Project Location: <u>B0</u>		Phone #:																																			
Sampler Name: <u>J. Watts</u>		Fax #:																																			
FOR LAB USE ONLY		# CONTAINERS		GAS OR COMP.		GROUNDWATER		WASTEWATER		OIL		SLUDGE		OTHER:		ACID/BASE:		ICE / COOL		OTHER:		DATE		TIME													
Lab I.D.																																					
H8510-1		Source at 14' bgs		0		X												X				6/16/04		9:05		BTE X C1 T8H 8015											



PHONE (325) 673-7001 • 2111 BEECHWOOD • ABILENE, TX 79603

PHONE (505) 393-2326 • 101 E. MAIN • HOBBS, NM 88240

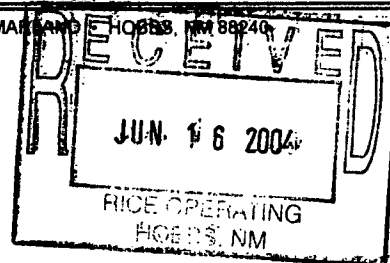

ANALYTICAL RESULTS FOR
RICE OPERATING CO.
ATTN: J. GATTS
122 W. TAYLOR
HOBBS, NM 88240
FAX TO: (505) 393-1471

Receiving Date: 06/11/04
Reporting Date: 06/14/04
Project Number: NOT GIVEN
Project Name: C-26
Project Location: BD

Sampling Date: 06/09/04 & 06/11/03
Sample Type: SOIL
Sample Condition: COOL & INTACT
Sample Received By: AH
Analyzed By: BC/HM

LAB NUMBER	SAMPLE ID	GRO (C ₆ -C ₁₀) (mg/Kg)	DRO (>C ₁₀ -C ₂₈) (mg/Kg)	Cl* (mg/Kg)
		06/11/04	06/11/04	06/14/04
H8821-1	BOTT. COMP. @ 12' BGS	23.3	958	624
H8821-2	4 WALL COMP.	<10.0	<10.0	128
H8821-3	REMD. BACKFILL	11.5	575	272
Quality Control		804	793	1020
True Value QC		800	800	1000
% Recovery		101	99.2	102
Relative Percent Difference		1.6	1.1	1.0

METHODS: TPH GRO & DRO: EPA SW-846 8015 M; Cl*: Std. Methods 4500-Cl*B

*Analyses performed on 1:4 w:v aqueous extracts.

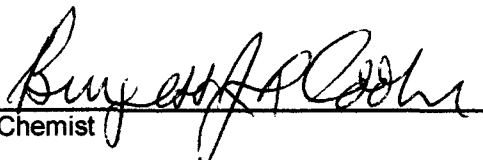
Chemist

6/14/04
Date

H8821A.XLS

PLEASE NOTE: **Liability and Damages.** Cardinal's liability and client's exclusive remedy for any claim arising, whether based in contract or tort, shall be limited to the amount paid by client for analyses. All claims, including those for negligence and any other cause whatsoever shall be deemed waived unless made in writing and received by Cardinal within thirty (30) days after completion of the applicable service. In no event shall Cardinal be liable for incidental or consequential damages, including, without limitation, business interruptions, loss of use, or loss of profits incurred by client, its subsidiaries, affiliates or successors arising out of or related to the performance of services hereunder by Cardinal, regardless of whether such claim is based upon any of the above-stated reasons or otherwise.



ARDINAL LABORATORIES

PHONE (325) 873-7001 • 2111 BEECHWOOD • ABILENE, TX 79603

PHONE (505) 393-2326 • 101 E. MARLAND • HOBBS, NM 88240

ANALYTICAL RESULTS FOR
RICE OPERATING CO.
ATTN: J. GATTS
122 W. TAYLOR
HOBBS, NM 88240
FAX TO: (505) 393-1471

Receiving Date: 06/11/04
Reporting Date: 06/14/04
Project Number: NOT GIVEN
Project Name: C-26
Project Location: BD

Sampling Date: 06/09/04 & 06/11/03
Sample Type: SOIL
Sample Condition: COOL & INTACT
Sample Received By: AH
Analyzed By: BC

LAB NO.	SAMPLE ID	BENZENE (mg/Kg)	TOLUENE (mg/Kg)	ETHYL BENZENE (mg/Kg)	TOTAL XYLENES (mg/Kg)
ANALYSIS DATE		06/11/04	06/11/04	06/11/04	06/11/04
H8821-1	BOTT. COMP. @ 12' BGS	<0.005	<0.005	0.054	0.421
Quality Control		0.104	0.107	0.101	0.295
True Value QC		0.100	0.100	0.100	0.300
% Recovery		104	107	101	98.2
Relative Percent Difference		1.5	3.8	0.5	3.6

METHOD: EPA SW-846 8260

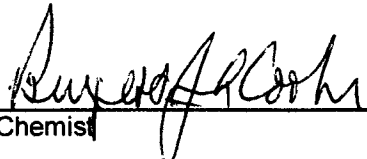
Chemist

6/14/04
Date



22111 Beechwood, Abilene, TX 79603 101 East Marland, Hobbs, NM 88240
(915) 673-7001 Fax (915) 673-7020 (505) 393-2326 Fax (505) 393-2476

Page 1 of 1[illegible]

† Cardinal cannot accept verbal changes. Please fax written changes to (915) 673-7020.

OPERATING COMPANY
122 WEST TAYLOR
HOBBS, NEW MEXICO 88240
PHONE: (505) 393-9174 FAX: (505) 397-1471
VOC FIELD TEST REPORT FORM
MINI RAE PLUS CLASSIC PHOTOIONIZATION GAS DETECTOR

MODEL NO: PGM 761S
CALIBRATION GAS
GAS COMPOSITION: ISOBUTYLENE

SERIAL NO: 104412

100 PPM

BALANCE

LOT NO: 02-22-30

FILL DATE: 5/20/03

EXP. DATE: 11/20/09

ACCURACY: ±0.2%

METER READING

ACCURACY: 100.1

SYSTEM	JUNCTION	UNIT	SECTION	TOWNSHIP	RANGE
BD	C-26	C	26	21	37

SAMPLE	PID RESULT	SAMPLE	PID RESULT
10' N. WALL	4.1		
10' S. WALL	5.6		
15' E. WALL	3.1		
15' W. WALL	2.1		
Batt. Comp. 12b	307		
REMO. BACKFILL	396		
4 WALL COMP	5.6		

I certify that I have calibrated the above instrument in accordance to the manufacture operation manual.

J. Galt
Signature

6/11/04
Date



LABORATORY TEST REPORT
PETTIGREW & ASSOCIATES, P.A.
1110 N. GRIMES
HOBBS, NM 88240
(505) 393-9827



DEBRA P. HICKS, P.E./L.S.I.
WILLIAM M. HICKS, III, P.E./P.S.

To: Rice Operating
Attn: Carolyn Haynes
122 W. Taylor
Hobbs, NM 88240
BD
Project: C-26

Material: Red Clay

Test Method: ASTM: D 2922

Date of Test: June 22, 2004

Depth: Finished Subgrade

Test No.	Location	Dry Density % Maximum	% Moisture	Depth
SG-1	Pit - 10' N. & 10' W. of the SE Corner	96.9	19.6	

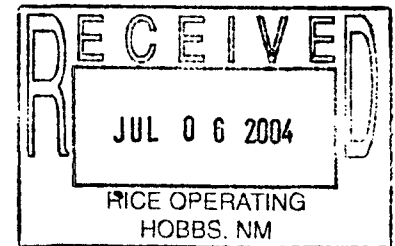

Control Density: 109.5
ASTM: D 698

Optimum Moisture: 16.6

Required Compaction: 95%

Lab No.: 04 7279-7280

Copies To: Rice

PETTIGREW & ASSOCIATES

BY: *[Signature]* S.E.

David Harey 505 9613