

1R - 423-07

REPORTS

DATE:

5/12/2004

Justis E. 26

1R0423-07

DISCLOSURE REPORT

**RICE OPERATING COMPANY
JUNCTION BOX DISCLOSURE* REPORT**

BOX LOCATION

SWD SYSTEM	JUNCTION	UNIT	SECTION	TOWNSHIP	RANGE	COUNTY	BOX DIMENSIONS - FEET		
Justis	E-26	E	26	24 S	37 E	Lea	Length	Width	Depth
							Moved 25 ft south		

LAND TYPE: BLM _____ STATE _____ FEE LANDOWNER Rebecca Doom _____ OTHER _____

Depth to Groundwater 67 feet NMOCD SITE ASSESSMENT RANKING SCORE: 10

Date Started 6/27/2003 Date Completed 3/18/2004 OCD Witness No

Soil Excavated 0 cubic yards Excavation Length 0 Width 0 Depth 0 feet

Soil Disposed 51 cubic yards Offsite Facility Sundance Location Eunice, NM

FINAL ANALYTICAL RESULTS: Sample Date 6/30/2003 Sample Depth 12 ft bgs

TPH, BTEX and Chloride laboratory test results completed by using an approved lab and testing procedures pursuant to NMOCD guidelines.

Sample Location	Benzene mg/kg	Toluene mg/kg	Ethyl Benzene mg/kg	Total Xylenes mg/kg	GRO mg/kg	DRO mg/kg	Chlorides mg/kg
Vertical @ 12 ft	<0.025	<0.025	0.027	0.091	63.8	1150	7440
Soil Bore @ 67 ft	PID = 68.3 ppm				<10.0	<10.0	925

General Description of Remedial Action: This box has been the site of several

historical leaks. The location was delineated vertically with a backhoe to a depth of 12 ft.

TPH and chloride impact did not sufficiently decline with depth. On 3/18/2004, a soil bore was initiated at this junction and was advanced to a depth of 67 ft where moisture was

encountered. Although TPH concentrations at this depth met NMOCD guidelines, chloride

impact did not exhibit a decline with depth (see graph). The bore hole was plugged with

bentonite at 57-67 ft and the remainder of the hole was backfilled with drill cuttings. The

backhoe trench was backfilled with clean imported soil and a new watertight junction box

has been built _____ ft <direction> from this site.

ADDITIONAL EVALUATION IS MEDIUM PRIORITY.

cc: lab results, chloride graph, photos, soil bore log, PID readings, disposal manifests

CHLORIDE FIELD TESTS

LOCATION	DEPTH (ft)	ppm
Vertical	6	1200
	8	1400
	10	2650
	12	5500
Soil Bore	20	999
at Junction	35	380
	42	514
	47	586
	57	335
	67	587

I HEREBY CERTIFY THAT THE INFORMATION ABOVE IS TRUE AND COMPLETE TO THE BEST OF MY KNOWLEDGE AND BELIEF.

DATE 5/12/2004 PRINTED NAME Kristin Farris
SIGNATURE *Kristin Farris* TITLE Project Scientist

*** This site is a "DISCLOSURE." It will be placed on a prioritized list of similar sites for further consideration.**

Justis jct. E-26



Junction box before NORM decon. (looking north) 4/26/2002



After new plumbing 6/28/2002



Box construction after vertical delineation trench 9/5/2003



Soil bore at junction (looking south) 3/18/2004

LOG OF BORING
K. Farris
RICE Operating Company

Logger:	Israel Juarez, Mort Bates		Client:	RICE Operating Company	Well ID: SB-1
Driller:	Atkins Engineering Associates, Inc.		Project Name:		
Drilling Method:	Hollow Stem Auger		Location:		
Start Date:	3/18/2004				
End Date:	3/18/2004				
Notes:	TD = 67 ft Groundwater = 67 ft		Justis SWD System Sec. 26, T24S, R37E Lea County, NM		

Depth (feet)	Split Spoon		Description	Lithology	Additional Notes
	chloride	PID			
0.0			0-2 ft Silty Sand w/Broken Caliche: loose, brown, dry		
2.0			2-4 ft Caliche: loose, light tan, damp		
4.0			4-23 ft Silty Sand w/Caliche: loose, light tan, damp		
6.0					
8.0					
10.0					
12.0					
14.0	870	50.6			
16.0					
18.0					
20.0	999	43.1			
22.0					
24.0	696	21.7	23-62 ft Silty Sand: loose, brown, damp		Backfilled with drill cuttings
26.0					
28.0					
30.0	344	23.1			
32.0					
34.0					
36.0	380	44.8			
38.0	278	19.7			
40.0	460	18.7			
42.0					
44.0					
46.0					
48.0	514	25.6			
50.0					
52.0	586	32.8			
54.0					
56.0					
58.0	540	35.8			
60.0					
62.0	335	34.3			
64.0					
66.0	469	74.5			
67.0	587	68.3	62-67 ft Poorly-graded Sand: loose, brown, damp	57-67 ft hydrated bentonite plug	lab = 925 ppm Cl ⁻

Justis jct. E-26

T24S, R37E

Backhoe delineation at source

Depth bgs (ft)	[Cl-] ppm
6 *	1200
8 *	1400
10 *	2650
12 *	5500
15	870
20	999
25	696
30	344
35	380
36	278
37	460
42	514
47	586
52	540
57	335
62	469
67	587

Groundwater = 67 ft

* Backhoe samples

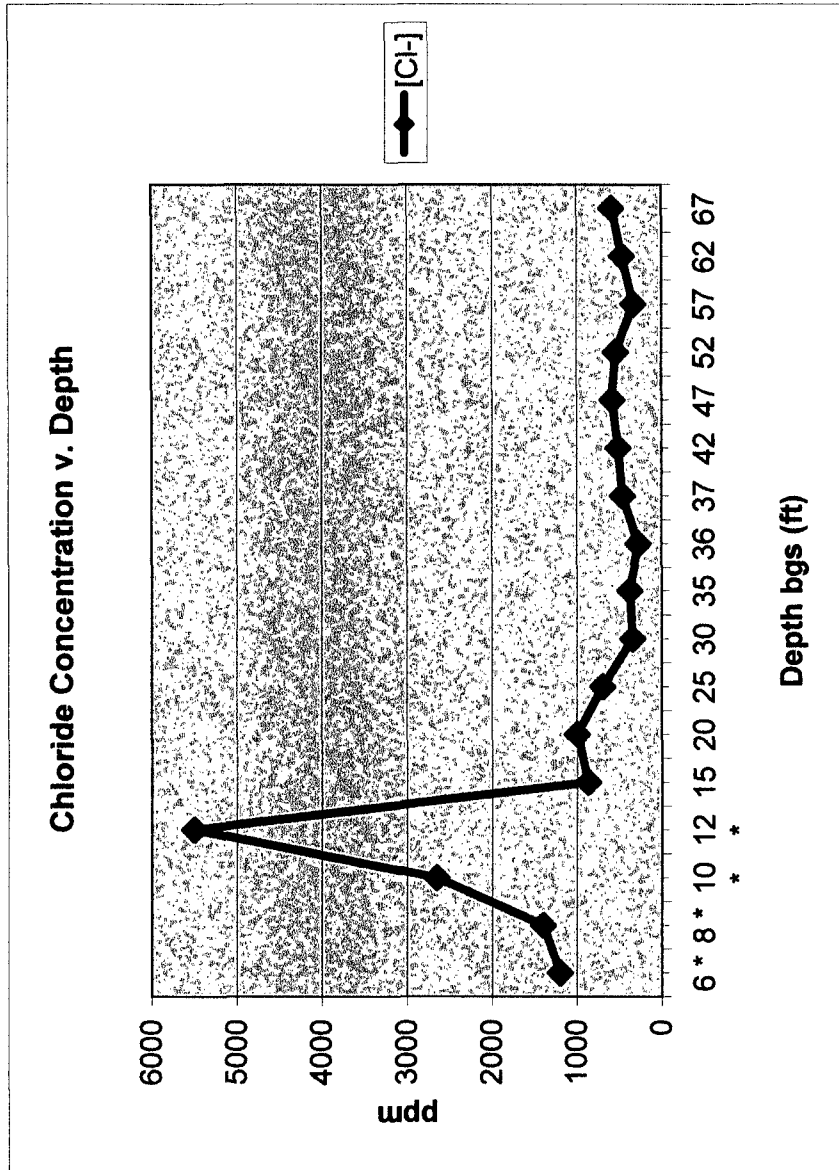

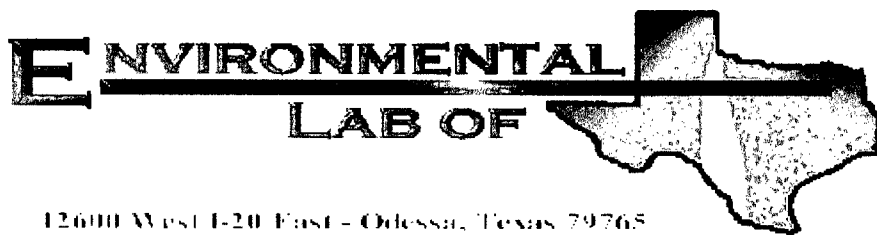

12600 West I-20 East - Odessa, Texas 79765

Analytical Report

Prepared for:

Roy Rascon
Rice Operating Co.
122 W. Taylor
Hobbs, NM 88240

Project: Justis E-1, L-26, E-26 Bore

Project Number: None Given

Location: Justis

Lab Order Number: 4C19008

Report Date: 03/24/04

Rice Operating Co.
122 W. Taylor
Hobbs NM, 88240

Project: Justis E-1, L-26, E-26 Bore
Project Number: None Given
Project Manager: Roy Rascon

Fax: (505) 397-1471
Reported:
03/24/04 11:11

ANALYTICAL REPORT FOR SAMPLES

Sample ID	Laboratory ID	Matrix	Date Sampled	Date Received
Justis E-1 @ 90'	4C19008-01	Soil	03/17/04 13:30	03/19/04 16:35
Justis E-26	4C19008-02	Soil	03/18/04 11:20	03/19/04 16:35
Justis L-26	4C19008-03	Soil	03/17/04 17:35	03/19/04 16:35

Rice Operating Co.
122 W. Taylor
Hobbs NM, 88240

Project: Justis E-1, L-26, E-26 Bore
Project Number: None Given
Project Manager: Roy Rascon

Fax: (505) 397-1471
Reported:
03/24/04 11:11

Organics by GC
Environmental Lab of Texas

Analyte	Result	Reporting Limit	Units	Dilution	Batch	Prepared	Analyzed	Method	Notes
Justis E-1 @ 90' (4C19008-01)									
Gasoline Range Organics C6-C12	ND	10.0	mg/kg dry	1	EC42207	03/22/04	03/22/04	EPA 8015M	
Diesel Range Organics >C12-C35	ND	10.0	"	"	"	"	"	"	
Total Hydrocarbon C6-C35	ND	10.0	"	"	"	"	"	"	
Surrogate: 1-Chlorooctane		81.2 %	70-130		"	"	"	"	
Surrogate: 1-Chlorooctadecane		76.2 %	70-130		"	"	"	"	
Justis E-26 (4C19008-02)									
Gasoline Range Organics C6-C12	ND	10.0	mg/kg dry	1	EC42207	03/22/04	03/22/04	EPA 8015M	
Diesel Range Organics >C12-C35	ND	10.0	"	"	"	"	"	"	
Total Hydrocarbon C6-C35	ND	10.0	"	"	"	"	"	"	
Surrogate: 1-Chlorooctane		79.8 %	70-130		"	"	"	"	
Surrogate: 1-Chlorooctadecane		75.0 %	70-130		"	"	"	"	
Justis L-26 (4C19008-03)									
Gasoline Range Organics C6-C12	ND	10.0	mg/kg dry	1	EC42207	03/22/04	03/22/04	EPA 8015M	
Diesel Range Organics >C12-C35	ND	10.0	"	"	"	"	"	"	
Total Hydrocarbon C6-C35	ND	10.0	"	"	"	"	"	"	
Surrogate: 1-Chlorooctane		82.4 %	70-130		"	"	"	"	
Surrogate: 1-Chlorooctadecane		77.6 %	70-130		"	"	"	"	

Environmental Lab of Texas

The results in this report apply to the samples analyzed in accordance with the samples received in the laboratory. This analytical report must be reproduced in its entirety, with written approval of Environmental Lab of Texas.

Roland K. Smith

Quality Assurance Review

Page 2 of 7

Rice Operating Co.
122 W. Taylor
Hobbs NM, 88240

Project: Justis E-1, L-26, E-26 Bore
Project Number: None Given
Project Manager: Roy Rascon

Fax: (505) 397-1471

Reported:

03/24/04 11:11

General Chemistry Parameters by EPA / Standard Methods
Environmental Lab of Texas

Analyte	Result	Reporting Limit	Units	Dilution	Batch	Prepared	Analyzed	Method	Notes
Justis E-1 @ 90' (4C19008-01)									
Chloride	936	20.0	mg/kg Wet	2	EC42210	03/21/04	03/21/04	SW 846 9253	
% Solids	87.0		%	1	EC42301	03/23/04	03/23/04	% calculation	
Justis E-26 (4C19008-02)									
Chloride	925	20.0	mg/kg Wet	2	EC42210	03/21/04	03/21/04	SW 846 9253	
% Solids	82.0		%	1	EC42301	03/23/04	03/23/04	% calculation	
Justis L-26 (4C19008-03)									
Chloride	596	20.0	mg/kg Wet	2	EC42210	03/21/04	03/21/04	SW 846 9253	
% Solids	83.0		%	1	EC42301	03/23/04	03/23/04	% calculation	

Environmental Lab of Texas

The results in this report apply to the samples analyzed in accordance with the samples received in the laboratory.. This analytical report must be reproduced in its entirety, with written approval of Environmental Lab of Texas.

Roland K. Smith

Quality Assurance Review

Page 3 of 7

Rice Operating Co.
122 W. Taylor
Hobbs NM, 88240

Project: Justis E-1, L-26, E-26 Bore
Project Number: None Given
Project Manager: Roy Rascon

Fax: (505) 397-1471
Reported:
03/24/04 11:11

Organics by GC - Quality Control
Environmental Lab of Texas

Analyte	Result	Reporting Limit	Units	Spike Level	Source Result	%REC Limits	RPD	RPD Limit	Notes
---------	--------	--------------------	-------	----------------	------------------	----------------	-----	--------------	-------

Batch EC42207 - Solvent Extraction (GC)

Blank (EC42207-BLK1)

Prepared & Analyzed: 03/22/04

Gasoline Range Organics C6-C12	ND	10.0	mg/kg wet						
Diesel Range Organics >C12-C35	ND	10.0	"						
Total Hydrocarbon C6-C35	ND	10.0	"						
Surrogate: 1-Chlorooctane	39.3		mg/kg	50.0		78.6	70-130		
Surrogate: 1-Chlorooctadecane	36.1		"	50.0		72.2	70-130		

Blank (EC42207-BLK2)

Prepared: 03/22/04 Analyzed: 03/23/04

Gasoline Range Organics C6-C12	ND	10.0	mg/kg wet						
Diesel Range Organics >C12-C35	ND	10.0	"						
Total Hydrocarbon C6-C35	ND	10.0	"						
Surrogate: 1-Chlorooctane	36.4		mg/kg	50.0		72.8	70-130		
Surrogate: 1-Chlorooctadecane	35.5		"	50.0		71.0	70-130		

LCS (EC42207-BS1)

Prepared & Analyzed: 03/22/04

Gasoline Range Organics C6-C12	414	10.0	mg/kg wet	500		82.8	75-125		
Diesel Range Organics >C12-C35	502	10.0	"	500		100	75-125		
Total Hydrocarbon C6-C35	916	10.0	"	1000		91.6	75-125		
Surrogate: 1-Chlorooctane	49.1		mg/kg	50.0		98.2	70-130		
Surrogate: 1-Chlorooctadecane	36.8		"	50.0		73.6	70-130		

LCS (EC42207-BS2)

Prepared: 03/22/04 Analyzed: 03/23/04

Gasoline Range Organics C6-C12	407	10.0	mg/kg wet	500		81.4	75-125		
Diesel Range Organics >C12-C35	478	10.0	"	500		95.6	75-125		
Total Hydrocarbon C6-C35	885	10.0	"	1000		88.5	75-125		
Surrogate: 1-Chlorooctane	40.7		mg/kg	50.0		81.4	70-130		
Surrogate: 1-Chlorooctadecane	35.8		"	50.0		71.6	70-130		

LCS Dup (EC42207-BSD1)

Prepared & Analyzed: 03/22/04

Gasoline Range Organics C6-C12	447	10.0	mg/kg wet	500		89.4	75-125	7.67	20
Diesel Range Organics >C12-C35	492	10.0	"	500		98.4	75-125	2.01	20
Total Hydrocarbon C6-C35	939	10.0	"	1000		93.9	75-125	2.48	20
Surrogate: 1-Chlorooctane	43.0		mg/kg	50.0		86.0	70-130		
Surrogate: 1-Chlorooctadecane	37.1		"	50.0		74.2	70-130		

Environmental Lab of Texas

The results in this report apply to the samples analyzed in accordance with the samples received in the laboratory. This analytical report must be reproduced in its entirety, with written approval of Environmental Lab of Texas.

Roland K. Smith

Quality Assurance Review

Page 4 of 7

Rice Operating Co.
122 W. Taylor
Hobbs NM, 88240

Project: Justis E-1, L-26, E-26 Bore
Project Number: None Given
Project Manager: Roy Rascon

Fax: (505) 397-1471
Reported:
03/24/04 11:11

Organics by GC - Quality Control
Environmental Lab of Texas

Analyte	Result	Reporting Limit	Units	Spike Level	Source Result	%REC	%REC Limits	RPD	RPD Limit	Notes
---------	--------	--------------------	-------	----------------	------------------	------	----------------	-----	--------------	-------

Batch EC42207 - Solvent Extraction (GC)

LCS Dup (EC42207-BSD2)

Prepared: 03/22/04 Analyzed: 03/23/04

Gasoline Range Organics C6-C12	424	10.0	mg/kg wet	500		84.8	75-125	4.09	20	
Diesel Range Organics >C12-C35	528	10.0	"	500		106	75-125	9.94	20	
Total Hydrocarbon C6-C35	952	10.0	"	1000		95.2	75-125	7.29	20	
Surrogate: 1-Chlorooctane	41.6		mg/kg	50.0		83.2	70-130			
Surrogate: 1-Chlorooctadecane	36.3		"	50.0		72.6	70-130			

Calibration Check (EC42207-CCV1)

Prepared & Analyzed: 03/22/04

Gasoline Range Organics C6-C12	502		mg/kg	500		100	80-120			
Diesel Range Organics >C12-C35	577		"	500		115	80-120			
Total Hydrocarbon C6-C35	1080		"	1000		108	80-120			
Surrogate: 1-Chlorooctane	56.8		"	50.0		114	70-130			
Surrogate: 1-Chlorooctadecane	46.5		"	50.0		93.0	70-130			

Calibration Check (EC42207-CCV2)

Prepared: 03/22/04 Analyzed: 03/23/04

Gasoline Range Organics C6-C12	499		mg/kg	500		99.8	80-120			
Diesel Range Organics >C12-C35	571		"	500		114	80-120			
Total Hydrocarbon C6-C35	1070		"	1000		107	80-120			
Surrogate: 1-Chlorooctane	57.1		"	50.0		114	70-130			
Surrogate: 1-Chlorooctadecane	48.5		"	50.0		97.0	70-130			

Environmental Lab of Texas

The results in this report apply to the samples analyzed in accordance with the samples received in the laboratory. This analytical report must be reproduced in its entirety, with written approval of Environmental Lab of Texas.

Roland K. Smith

Quality Assurance Review

Page 5 of 7

Rice Operating Co.
122 W. Taylor
Hobbs NM, 88240

Project: Justis E-1, L-26, E-26 Bore
Project Number: None Given
Project Manager: Roy Rascon

Fax: (505) 397-1471
Reported:
03/24/04 11:11

General Chemistry Parameters by EPA / Standard Methods - Quality Control
Environmental Lab of Texas

Analyte	Result	Reporting Limit	Units	Spike Level	Source Result	%REC	%REC Limits	RPD	RPD Limit	Notes
---------	--------	--------------------	-------	----------------	------------------	------	----------------	-----	--------------	-------

Batch EC42210 - General Preparation (WetChem)

Blank (EC42210-BLK1) Prepared & Analyzed: 03/21/04

Chloride ND 20.0 mg/kg Wet

Matrix Spike (EC42210-MS1) Source: 4C12017-04 Prepared & Analyzed: 03/21/04

Chloride 11200 20.0 mg/kg Wet 500 10600 120 80-120

Matrix Spike Dup (EC42210-MSD1) Source: 4C12017-04 Prepared & Analyzed: 03/21/04

Chloride 11200 20.0 mg/kg Wet 500 10600 120 80-120 0.00 20

Reference (EC42210-SRM1) Prepared & Analyzed: 03/21/04

Chloride 5000 mg/kg 5000 100 80-120

Batch EC42301 - % Solids

Blank (EC42301-BLK1) Prepared & Analyzed: 03/23/04

% Solids 100 %

Duplicate (EC42301-DUP1) Source: 4C19006-01 Prepared & Analyzed: 03/23/04

% Solids 97.0 % 97.0 0.00 20

Environmental Lab of Texas

The results in this report apply to the samples analyzed in accordance with the samples received in the laboratory.. This analytical report must be reproduced in its entirety, with written approval of Environmental Lab of Texas.

Roland K. Smith

Quality Assurance Review

Page 6 of 7

Rice Operating Co.
122 W. Taylor
Hobbs NM, 88240

Project: Justis E-1, L-26, E-26 Bore
Project Number: None Given
Project Manager: Roy Rascon

Fax: (505) 397-1471
Reported:
03/24/04 11:11

Notes and Definitions

DET Analyte DETECTED
ND Analyte NOT DETECTED at or above the reporting limit
NR Not Reported
dry Sample results reported on a dry weight basis
RPD Relative Percent Difference

Environmental Lab of Texas

The results in this report apply to the samples analyzed in accordance with the samples received in the laboratory.. This analytical report must be reproduced in its entirety, with written approval of Environmental Lab of Texas.



Quality Assurance Review

Page 7 of 7

ANALYTICAL REPORT

Prepared for:

Kristin Farris
Rice Operating
122 W. Taylor
Hobbs, NM 88240

Project: E-26

PO#:

Order#: G0306869

Report Date: 07/03/2003

Certificates

US EPA Laboratory Code TX00158

ENVIRONMENTAL LAB OF TEXAS**SAMPLE WORK LIST**

Rice Operating
122 W. Taylor
Hobbs, NM 88240
505-397-1471

Order#: G0306869
Project:
Project Name: E-26
Location: Justis

The samples listed below were submitted to Environmental Lab of Texas and were received under chain of custody. Environmental Lab of Texas makes no representation or certification as to the method of sample collection, sample identification, or transportation/handling procedures used prior to the receipt of samples by Environmental Lab of Texas, unless otherwise noted.

<u>Lab ID:</u>	<u>Sample :</u>	<u>Matrix:</u>	<u>Date / Time</u> <u>Collected</u>	<u>Date / Time</u> <u>Received</u>	<u>Container</u>	<u>Preservative</u>
0306869-01	Vertical @ 12'	SOIL	6/30/03 11:00	6/30/03 16:55	4 oz glass	Ice
<u>Lab Testing:</u>		Rejected: No	Temp: 2 C			
8015M						
8021B/5030 BTEX						
Chloride						

ENVIRONMENTAL LAB OF TEXAS

ANALYTICAL REPORT

Kristin Farris
Rice Operating
122 W. Taylor
Hobbs, NM 88240

Order#: G0306869
Project:
Project Name: E-26
Location: Justis

Lab ID: 0306869-01
Sample ID: Vertical @ 12'

8015M

Method Blank	Date Prepared	Date Analyzed	Sample Amount	Dilution Factor	Analyst	Method
		7/2/03	1	1	CK	8015M

Parameter	Result mg/kg	RL
GRO, C6-C12	63.8	10.0
DRO, >C12-C35	1,150	10.0
TOTAL, C6-C35	1,214	10.0

Surrogates	% Recovered	QC Limits (%)	
1-Chlorooctane	128%	70	130
1-Chlorooctadecane	116%	70	130

8021B/5030 BTEX

Method Blank	Date Prepared	Date Analyzed	Sample Amount	Dilution Factor	Analyst	Method
0006053-02		7/1/03 17:23	1	25	CK	8021B

Parameter	Result mg/kg	RL
Benzene	<0.025	0.025
Toluene	<0.025	0.025
Ethylbenzene	0.027	0.025
p/m-Xylene	0.091	0.025
o-Xylene	<0.025	0.025

Surrogates	% Recovered	QC Limits (%)	
aaa-Toluene	84%	80	120
Bromofluorobenzene	96%	80	120

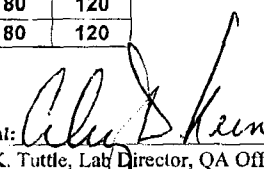
Approval:  07/03/03
 Raland K. Tuttle, Lab Director, QA Officer
 Celey D. Keene, Org. Tech. Director
 Jeanne McMurrey, Inorg. Tech. Director
 Sandra Biezugbe, Lab Tech.
 Sara Molina, Lab Tech.

DL = Diluted out N/A = Not Applicable RL = Reporting Limit

Page 1 of 1

ENVIRONMENTAL LAB OF TEXAS

ANALYTICAL REPORT

Kristin Farris
Rice Operating
122 W. Taylor
Hobbs, NM 88240

Order#: G0306869
Project:
Project Name: E-26
Location: Justis

Lab ID: 0306869-01
Sample ID: Vertical @ 12'

Test Parameters

<u>Parameter</u>	<u>Result</u>	<u>Units</u>	<u>Dilution Factor</u>	<u>RL</u>	<u>Method</u>	<u>Date Analyzed</u>	<u>Analyst</u>
Chloride	7440	mg/kg	1	20	9253	7/3/03	SB

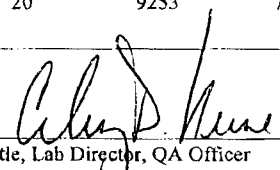
Approval: 

Raland K. Tuttle, Lab Director, QA Officer
Celey D. Keene, Org. Tech. Director
Jeanne McMurrey, Inorg. Tech. Director
Sandra Biezugbe, Lab Tech.
Sara Molina, Lab Tech.

07/03/03
Date

RL = Reporting Limit N/A = Not Applicable

Page 1 of 1

ENVIRONMENTAL LAB OF TEXAS I, LTD.

12600 West I-20 East, Odessa, TX 79765 Ph: 915-563-1800

ENVIRONMENTAL LAB OF TEXAS

QUALITY CONTROL REPORT

8015M

Order#: G0306869

BLANK	SOIL	LAB-ID #	Sample Concentr.	Spike Concentr.	QC Test Result	Pct (%) Recovery	RPD
TOTAL, C6-C35-mg/kg		0006059-02			<10.0		
MS	SOIL	LAB-ID #	Sample Concentr.	Spike Concentr.	QC Test Result	Pct (%) Recovery	RPD
TOTAL, C6-C35-mg/kg		0306868-01	0	952	1140	119.7%	
MSD	SOIL	LAB-ID #	Sample Concentr.	Spike Concentr.	QC Test Result	Pct (%) Recovery	RPD
TOTAL, C6-C35-mg/kg		0306868-01	0	952	1150	120.8%	0.9%
SRM	SOIL	LAB-ID #	Sample Concentr.	Spike Concentr.	QC Test Result	Pct (%) Recovery	RPD
TOTAL, C6-C35-mg/kg		0006059-05		1000	1140	114.4%	

ENVIRONMENTAL LAB OF TEXAS

QUALITY CONTROL REPORT

8021B/5030 BTEX

Order#: G0306869

BLANK	SOIL	LAB-ID #	Sample Concentr.	Spike Concentr.	QC Test Result	Pct (%) Recovery	RPD
Benzene-mg/kg		0006053-02			<0.025		
Toluene-mg/kg		0006053-02			<0.025		
Ethylbenzene-mg/kg		0006053-02			<0.025		
p/m-Xylene-mg/kg		0006053-02			<0.025		
o-Xylene-mg/kg		0006053-02			<0.025		
MS	SOIL	LAB-ID #	Sample Concentr.	Spike Concentr.	QC Test Result	Pct (%) Recovery	RPD
Benzene-mg/kg		0306868-01	0	0.1	0.095	95.0%	
Toluene-mg/kg		0306868-01	0	0.1	0.095	95.0%	
Ethylbenzene-mg/kg		0306868-01	0	0.1	0.096	96.0%	
p/m-Xylene-mg/kg		0306868-01	0	0.2	0.198	99.0%	
o-Xylene-mg/kg		0306868-01	0	0.1	0.097	97.0%	
MSD	SOIL	LAB-ID #	Sample Concentr.	Spike Concentr.	QC Test Result	Pct (%) Recovery	RPD
Benzene-mg/kg		0306868-01	0	0.1	0.090	90.0%	5.4%
Toluene-mg/kg		0306868-01	0	0.1	0.091	91.0%	4.3%
Ethylbenzene-mg/kg		0306868-01	0	0.1	0.092	92.0%	4.3%
p/m-Xylene-mg/kg		0306868-01	0	0.2	0.188	94.0%	5.2%
o-Xylene-mg/kg		0306868-01	0	0.1	0.092	92.0%	5.3%
SRM	SOIL	LAB-ID #	Sample Concentr.	Spike Concentr.	QC Test Result	Pct (%) Recovery	RPD
Benzene-mg/kg		0006053-05		0.1	0.092	92.0%	
Toluene-mg/kg		0006053-05		0.1	0.093	93.0%	
Ethylbenzene-mg/kg		0006053-05		0.1	0.094	94.0%	
p/m-Xylene-mg/kg		0006053-05		0.2	0.193	96.5%	
o-Xylene-mg/kg		0006053-05		0.1	0.094	94.0%	

ENVIRONMENTAL LAB OF TEXAS

QUALITY CONTROL REPORT

Test Parameters

Order#: G0306869

BLANK	SOIL	LAB-ID #	Sample Concentr.	Spike Concentr.	QC Test Result	Pct (%) Recovery	RPD
Chloride-mg/kg		0006064-01			<20.0		
MS	SOIL	LAB-ID #	Sample Concentr.	Spike Concentr.	QC Test Result	Pct (%) Recovery	RPD
Chloride-mg/kg		0306868-01	2520	500	2980	92.0%	
MSD	SOIL	LAB-ID #	Sample Concentr.	Spike Concentr.	QC Test Result	Pct (%) Recovery	RPD
Chloride-mg/kg		0306868-01	2520	500	3000	96.0%	0.7%
SRM	SOIL	LAB-ID #	Sample Concentr.	Spike Concentr.	QC Test Result	Pct (%) Recovery	RPD
Chloride-mg/kg		0006064-04		5000	4960	99.2%	

Environmental Lab of Texas I, Ltd.

12600 West I-20 East
Odessa, Texas 79763

Phone: 915-563-1800
Fax: 915-563-1713

CHAIN OF CUSTODY RECORD AND ANALYSIS REQUEST

Project Manager:

Kristin Farris

Project Name:

E-26

Company Name

Rice Operating

Project #:

Company Address:

132 W Taylor

Project Loc:

Justis

City/State/Zip:

Hobbs, NM 88240

PO #:

Telephone No:

(505) 631-9174

Fax No:

Sampler Signature:

J. Carr

0506869

LAB # (lab use only)

FIELD CODE

01 Vertical @ 12'

Date Sampled

6-30-03

Time Sampled

11:00 A

No. of Containers

1

Preservative

Matrix

Ice

HNO₃

HCl

NaOH

H₂SO₄

None

Other (Specify)

Water

Sludge

Soil

Other (specify)

TPH: 418.1 8015M 1005 1006

Cations (Ca, Mg, Na, K)

Anions (Cl, SO₄, CO₃, HCO₃)

SAR / ESP / CEC

Metals: As Ag Ba Cd Cr Pb Hg Se

Volatiles

Semivolatiles

BTEX 8021B/5030

RCI

N.O.R.M.

Total Gamma

RUSH TAT (Pre-Schedule)

Standard TAT

Special Instructions

Fax to Rice

Relinquished by:

J. Carr

Date

6/30/03

Time

4:55 P

Received by:

ELIOT

Date

6/30/03

Time

11:55

Sample Containers Intact?
Temperature Upon Receipt:
Laboratory Comments:

Y

N

see 20c

RICE OPERATING COMPANY

122 WEST TAYLOR

HOBBS, NEW MEXICO 88240

PHONE: (505) 393-9174 FAX: (505) 397-1471

VOC FIELD TEST REPORT FORM

MINI RAE PLUS CLASSIC PHOTOIONIZATION GAS DETECTOR

MODEL NO: PGM 761S

SERIAL NO: 104412

CALIBRATION GAS

GAS COMPOSITION: ISOBUTYLENE

100 PPM

AIR

BALANCE

LOT NO: 02-2230FILL DATE: 5-20-03EXP. DATE: 11-20-04ACCURACY: 100 +/- 2%

METER READING

ACCURACY: 100.1

SYSTEM	JUNCTION	UNIT	SECTION	TOWNSHIP	RANGE
Justis	E-26	E	1	24 25	37

SAMPLE	PID RESULT	SAMPLE	PID RESULT
@ 15'	50.6		
20'	43.1		
25'	21.7		
30'	23.1		
35'	44.8		
36'	19.7		
37'	18.7		
42'	25.6		
47'	32.8		
52'	35.8		
57'	34.3		
62'	74.5		
67'	68.3		

I certify that I have calibrated the above instrument in accordance to the manufacture operation manual.

Israel Suarez
Signature

3-18-04
Date

Sundance Services, Inc.

P.O. Box 1737 ★ Eunice, NM 88231
(505) 394-2511

112

00956

LEASE OPERATOR/SHIPPER/COMPANY: Kan

LEASE NAME: Sundance

TRANSPORTER COMPANY: Edwards

TIME:

AM/PM

DATE: 6/1/97

VEHICLE NO.: #24

DRIVER NO.:

CHARGE TO: huc

TYPE OF MATERIAL

☐ Production Water

☐ Drilling Fluids

☐ Completion Fluids

☐ Tank Bottoms

☐ Contaminated soil

☐ C-117 No.: _____

☐ Other Material:

☐ BS&W Content: _____

Description: Asphalt

VOLUME OF MATERIAL ☐ BBLs. _____ :

☒ YARD 12 :

☐ _____

AS A CONDITION TO SUNDANCE SERVICES, INC.'S ACCEPTANCE OF THE MATERIALS SHIPPED WITH THIS JOB TICKET, OPERATOR/SHIPPER REPRESENTS AND WARRANTS THAT THE WASTE MATERIAL SHIPPED HERewith IS MATERIAL EXEMPT FROM THE RESOURCE, CONSERVATION AND RECOVERY ACT OF 1976, AS AMENDED FROM TIME TO TIME, 40 U.S.C. § 6901, et seq., THE NM HEALTH AND SAF. CODE § 361.001, et seq., AND REGULATIONS RELATED THERETO, BY VIRTUE OF THE EXEMPTION AFFORDED DRILLING FLUIDS, PRODUCED WATERS, AND OTHER WASTE ASSOCIATED WITH THE EXPLORATION, DEVELOPMENT OR PRODUCTION OF CRUDE OIL OR NATURAL GAS OR GEOTHERMAL ENERGY.

ALSO AS A CONDITION TO SUNDANCE SERVICES, INC.'S ACCEPTANCE OF THE MATERIALS SHIPPED WITH THIS JOB TICKET, TRANSPORTER REPRESENTS AND WARRANTS THAT ONLY THE MATERIAL DELIVERED BY OPERATOR/SHIPPER TO TRANSPORTER IS NOW DELIVERED BY TRANSPORTER TO SUNDANCE SERVICES, INC.'S FACILITY FOR DISPOSAL.

THIS WILL CERTIFY that the above Transporter loaded the material represented by this Transporter Statement at the above described location, and that it was tendered by the above described shipper. This will certify that no additional materials were added to this load, and that the material was delivered without incident.

DRIVER: [Signature]

(SIGNATURE)

FACILITY REPRESENTATIVE: [Signature]

(SIGNATURE)

White-Sundance Canary-Sundance Acct#1 Pink-Sundance Acct#2 Gold-Transporter
Revised 12/27/95

Sundance Services, Inc.

P.O. Box 1737 ★ Eunice, NM 88231
(505) 394-2511

58949

LEASE OPERATOR/SHIPPER/COMPANY: MTG

LEASE NAME: Lease 220

TRANSPORTER COMPANY: LDW

TIME:

AM/PM

DATE: 10/10/95

VEHICLE NO.: 271

DRIVER NO.:

CHARGE TO: 1-100

TYPE OF MATERIAL

☐ Production Water

☐ Drilling Fluids

☐ Completion Fluids

☐ Tank Bottoms

☐ Contaminated soil

☐ C-117 No.: _____

☐ Other Material:

☐ BS&W Content: _____

Description: Oil

VOLUME OF MATERIAL ☐ BBLs. _____ : ☐ YARD 12 : ☐ _____

AS A CONDITION TO SUNDANCE SERVICES, INC.'S ACCEPTANCE OF THE MATERIALS SHIPPED WITH THIS JOB TICKET, OPERATOR/SHIPPER REPRESENTS AND WARRANTS THAT THE WASTE MATERIAL SHIPPED HERewith IS MATERIAL EXEMPT FROM THE RESOURCE, CONSERVATION AND RECOVERY ACT OF 1976, AS AMENDED FROM TIME TO TIME, 40 U.S.C. § 6901, et seq., THE NM HEALTH AND SAF. CODE § 361.001, et seq., AND REGULATIONS RELATED THERETO, BY VIRTUE OF THE EXEMPTION AFFORDED DRILLING FLUIDS, PRODUCED WATERS, AND OTHER WASTE ASSOCIATED WITH THE EXPLORATION, DEVELOPMENT OR PRODUCTION OF CRUDE OIL OR NATURAL GAS OR GEOTHERMAL ENERGY.

ALSO AS A CONDITION TO SUNDANCE SERVICES, INC.'S ACCEPTANCE OF THE MATERIALS SHIPPED WITH THIS JOB TICKET, TRANSPORTER REPRESENTS AND WARRANTS THAT ONLY THE MATERIAL DELIVERED BY OPERATOR/SHIPPER TO TRANSPORTER IS NOW DELIVERED BY TRANSPORTER TO SUNDANCE SERVICES, INC.'S FACILITY FOR DISPOSAL.

THIS WILL CERTIFY that the above Transporter loaded the material represented by this Transporter Statement at the above described location, and that it was tendered by the above described shipper. This will certify that no additional materials were added to this load, and that the material was delivered without incident.

DRIVER: David Gatt

(SIGNATURE)

FACILITY REPRESENTATIVE: Thomas (Signature)

(SIGNATURE)

White-Sundance Canary-Sundance Acct#1 Pink-Sundance Acct#2 Gold-Transporter
Revised 12/27/95

Sundance Services, Inc.

P.O. Box 1737 ★ Eunice, NM 88231
(505) 394-2511

LEASE OPERATOR/SHIPPER/COMPANY:

LEASE NAME:

TRANSPORTER COMPANY:

TIME:

AM/PM

DATE:

VEHICLE NO.:

DRIVER NO.:

CHARGE TO:

TYPE OF MATERIAL

☐ Production Water

☐ Drilling Fluids

☐ Completion Fluids

☐ Tank Bottoms

☒ Contaminated soil

☐ C-117 No.:

☐ Other Material:

☐ BS&W Content:

Description:

VOLUME OF MATERIAL ☐ BBLs.

☒ YARD

AS A CONDITION TO SUNDANCE SERVICES, INC.'S ACCEPTANCE OF THE MATERIALS SHIPPED WITH THIS JOB TICKET, OPERATOR/SHIPPER REPRESENTS AND WARRANTS THAT THE WASTE MATERIAL SHIPPED HERewith IS MATERIAL EXEMPT FROM THE RESOURCE, CONSERVATION AND RECOVERY ACT OF 1976, AS AMENDED FROM TIME TO TIME, 40 U.S.C. § 6901, et seq., THE NM HEALTH AND SAF. CODE § 361.001, et seq., AND REGULATIONS RELATED THERETO, BY VIRTUE OF THE EXEMPTION AFFORDED DRILLING FLUIDS, PRODUCED WATERS, AND OTHER WASTE ASSOCIATED WITH THE EXPLORATION, DEVELOPMENT OR PRODUCTION OF CRUDE OIL OR NATURAL GAS OR GEOTHERMAL ENERGY.

ALSO AS A CONDITION TO SUNDANCE SERVICES, INC.'S ACCEPTANCE OF THE MATERIALS SHIPPED WITH THIS JOB TICKET, TRANSPORTER REPRESENTS AND WARRANTS THAT ONLY THE MATERIAL DELIVERED BY OPERATOR/SHIPPER TO TRANSPORTER IS NOW DELIVERED BY TRANSPORTER TO SUNDANCE SERVICES, INC.'S FACILITY FOR DISPOSAL.

THIS WILL CERTIFY that the above Transporter loaded the material represented by this Transporter Statement at the above described location, and that it was tendered by the above described shipper. This will certify that no additional materials were added to this load, and that the material was delivered without incident.

DRIVER:

(SIGNATURE)

FACILITY REPRESENTATIVE:

(SIGNATURE)

White-Sundance Canary-Sundance Acct#1 Pink-Sundance Acct#2 Gold-Transporter
Revised 12/27/95

Sundance Services, Inc.

P.O. Box 1737 ★ Eunice, NM 88231
(505) 394-2511

LEASE OPERATOR/SHIPPER/COMPANY:

LEASE NAME:

TRANSPORTER COMPANY:

TIME:

AM/PM

DATE:

VEHICLE NO.:

DRIVER NO.:

CHARGE TO:

TYPE OF MATERIAL

☐ Production Water

☐ Drilling Fluids

☐ Completion Fluids

☐ Tank Bottoms

☒ Contaminated soil

☐ C-117 No.:

☐ Other Material:

☐ BS&W Content:

Description:

VOLUME OF MATERIAL ☐ BBLs. :

☒ YARD :

☐

AS A CONDITION TO SUNDANCE SERVICES, INC.'S ACCEPTANCE OF THE MATERIALS SHIPPED WITH THIS JOB TICKET, OPERATOR/SHIPPER REPRESENTS AND WARRANTS THAT THE WASTE MATERIAL SHIPPED HERewith IS MATERIAL EXEMPT FROM THE RESOURCE, CONSERVATION AND RECOVERY ACT OF 1976, AS AMENDED FROM TIME TO TIME, 40 U.S.C. § 6901, et seq., THE NM HEALTH AND SAF. CODE § 361.001, et seq., AND REGULATIONS RELATED THERETO, BY VIRTUE OF THE EXEMPTION AFFORDED DRILLING FLUIDS, PRODUCED WATERS, AND OTHER WASTE ASSOCIATED WITH THE EXPLORATION, DEVELOPMENT OR PRODUCTION OF CRUDE OIL OR NATURAL GAS OR GEOTHERMAL ENERGY.

ALSO AS A CONDITION TO SUNDANCE SERVICES, INC.'S ACCEPTANCE OF THE MATERIALS SHIPPED WITH THIS JOB TICKET, TRANSPORTER REPRESENTS AND WARRANTS THAT ONLY THE MATERIAL DELIVERED BY OPERATOR/SHIPPER TO TRANSPORTER IS NOW DELIVERED BY TRANSPORTER TO SUNDANCE SERVICES, INC.'S FACILITY FOR DISPOSAL.

THIS WILL CERTIFY that the above Transporter loaded the material represented by this Transporter Statement at the above described location, and that it was tendered by the above described shipper. This will certify that no additional materials were added to this load, and that the material was delivered without incident.

DRIVER:

(SIGNATURE)

FACILITY REPRESENTATIVE:

(SIGNATURE)

White-Sundance Canary-Sundance Acct#1 Pink-Sundance Acct#2 Gold-Transporter
Revised 12/27/95

Sundance Services, Inc.

P.O. Box 1737 ★ Eunice, NM 88231
(505) 394-2511

11 00901

LEASE OPERATOR/SHIPPER/COMPANY:

LEASE NAME:

TRANSPORTER COMPANY:

TIME:

AM/PM

DATE:

VEHICLE NO.:

DRIVER NO.:

CHARGE TO:

TYPE OF MATERIAL

☐ Production Water

☐ Drilling Fluids

☐ Completion Fluids

☐ Tank Bottoms

☐ Contaminated soil

☐ C-117 No.:

☐ Other Material:

☐ BS&W Content:

Description:

VOLUME OF MATERIAL ☐ BBLs.

☒ YARD

☐

AS A CONDITION TO SUNDANCE SERVICES, INC.'S ACCEPTANCE OF THE MATERIALS SHIPPED WITH THIS JOB TICKET, OPERATOR/SHIPPER REPRESENTS AND WARRANTS THAT THE WASTE MATERIAL SHIPPED HERewith IS MATERIAL EXEMPT FROM THE RESOURCE, CONSERVATION AND RECOVERY ACT OF 1976. AS AMENDED FROM TIME TO TIME, 40 U.S.C. § 6901, et seq., THE NM HEALTH AND SAF. CODE § 361.001, et seq., AND REGULATIONS RELATED THERETO, BY VIRTUE OF THE EXEMPTION AFFORDED DRILLING FLUIDS, PRODUCED WATERS, AND OTHER WASTE ASSOCIATED WITH THE EXPLORATION, DEVELOPMENT OR PRODUCTION OF CRUDE OIL OR NATURAL GAS OR GEOTHERMAL ENERGY.

ALSO AS A CONDITION TO SUNDANCE SERVICES, INC.'S ACCEPTANCE OF THE MATERIALS SHIPPED WITH THIS JOB TICKET, TRANSPORTER REPRESENTS AND WARRANTS THAT ONLY THE MATERIAL DELIVERED BY OPERATOR/SHIPPER TO TRANSPORTER IS NOW DELIVERED BY TRANSPORTER TO SUNDANCE SERVICES, INC.'S FACILITY FOR DISPOSAL.

THIS WILL CERTIFY that the above Transporter loaded the material represented by this Transporter Statement at the above described location, and that it was tendered by the above described shipper. This will certify that no additional materials were added to this load, and that the material was delivered without incident.

DRIVER:

(SIGNATURE)

FACILITY REPRESENTATIVE:

(SIGNATURE)

White-Sundance Canary-Sundance Acct#1 Pink-Sundance Acct#2 Gold-Transporter

Revised 12/27/95

Sundance Services, Inc.

P.O. Box 1737 ★ Eunice, NM 88231
(505) 394-2511

112

58834

LEASE OPERATOR/SHIPPER/COMPANY:

LEASE NAME:

TRANSPORTER COMPANY:

TIME:

AM/PM

DATE:

VEHICLE NO.:

DRIVER NO.:

CHARGE TO:

TYPE OF MATERIAL

☐ Production Water

☐ Drilling Fluids

☐ Completion Fluids

☐ Tank Bottoms

☒ Contaminated soil

☐ C-117 No.:

☐ Other Material:

☐ BS&W Content:

Description:

VOLUME OF MATERIAL ☐ BBLs.:

☒ YARD:

☐:

AS A CONDITION TO SUNDANCE SERVICES, INC.'S ACCEPTANCE OF THE MATERIALS SHIPPED WITH THIS JOB TICKET, OPERATOR/SHIPPER REPRESENTS AND WARRANTS THAT THE WASTE MATERIAL SHIPPED HERewith IS MATERIAL EXEMPT FROM THE RESOURCE, CONSERVATION AND RECOVERY ACT OF 1976, AS AMENDED FROM TIME TO TIME, 40 U.S.C. § 6901, et seq., THE NM HEALTH AND SAF. CODE § 361.001, et seq., AND REGULATIONS RELATED THERETO, BY VIRTUE OF THE EXEMPTION AFFORDED DRILLING FLUIDS, PRODUCED WATERS, AND OTHER WASTE ASSOCIATED WITH THE EXPLORATION, DEVELOPMENT OR PRODUCTION OF CRUDE OIL OR NATURAL GAS OR GEOTHERMAL ENERGY.

ALSO AS A CONDITION TO SUNDANCE SERVICES, INC.'S ACCEPTANCE OF THE MATERIALS SHIPPED WITH THIS JOB TICKET, TRANSPORTER REPRESENTS AND WARRANTS THAT ONLY THE MATERIAL DELIVERED BY OPERATOR/SHIPPER TO TRANSPORTER IS NOW DELIVERED BY TRANSPORTER TO SUNDANCE SERVICES, INC.'S FACILITY FOR DISPOSAL.

THIS WILL CERTIFY that the above Transporter loaded the material represented by this Transporter Statement at the above described location, and that it was tendered by the above described shipper. This will certify that no additional materials were added to this load, and that the material was delivered without incident.

DRIVER:

(SIGNATURE)

FACILITY REPRESENTATIVE:

(SIGNATURE)

White-Sundance Canary-Sundance Acct#1 Pink-Sundance Acct#2 Gold-Transporter
Revised 12/27/95

Sundance Services, Inc.

P.O. Box 1737 ★ Eunice, NM 88231
(505) 394-2511

88231

LEASE OPERATOR/SHIPPER/COMPANY:

LEASE NAME:

TRANSPORTER COMPANY:

TIME:

AM/PM

DATE:

VEHICLE NO.:

DRIVER NO.:

CHARGE TO:

TYPE OF MATERIAL

☐ Production Water

☐ Drilling Fluids

☐ Completion Fluids

☐ Tank Bottoms

☒ Contaminated soil

☐ C-117 No.:

☐ Other Material:

☐ BS&W Content:

Description:

VOLUME OF MATERIAL ☐ BBLs. :

☐ YARD :

☐

AS A CONDITION TO SUNDANCE SERVICES, INC.'S ACCEPTANCE OF THE MATERIALS SHIPPED WITH THIS JOB TICKET, OPERATOR/SHIPPER REPRESENTS AND WARRANTS THAT THE WASTE MATERIAL SHIPPED HERewith IS MATERIAL EXEMPT FROM THE RESOURCE, CONSERVATION AND RECOVERY ACT OF 1976, AS AMENDED FROM TIME TO TIME, 40 U.S.C. § 6901, et seq., THE NM HEALTH AND SAF. CODE § 361.001, et seq., AND REGULATIONS RELATED THERETO, BY VIRTUE OF THE EXEMPTION AFFORDED DRILLING FLUIDS, PRODUCED WATERS, AND OTHER WASTE ASSOCIATED WITH THE EXPLORATION, DEVELOPMENT OR PRODUCTION OF CRUDE OIL OR NATURAL GAS OR GEOTHERMAL ENERGY.

ALSO AS A CONDITION TO SUNDANCE SERVICES, INC.'S ACCEPTANCE OF THE MATERIALS SHIPPED WITH THIS JOB TICKET, TRANSPORTER REPRESENTS AND WARRANTS THAT ONLY THE MATERIAL DELIVERED BY OPERATOR/SHIPPER TO TRANSPORTER IS NOW DELIVERED BY TRANSPORTER TO SUNDANCE SERVICES, INC.'S FACILITY FOR DISPOSAL.

THIS WILL CERTIFY that the above Transporter loaded the material represented by this Transporter Statement at the above described location, and that it was tendered by the above described shipper. This will certify that no additional materials were added to this load, and that the material was delivered without incident.

DRIVER:

(SIGNATURE)

FACILITY REPRESENTATIVE:

(SIGNATURE)

White-Sundance Canary-Sundance Acct#1 Pink-Sundance Acct#2 Gold-Transporter
Revised 12/27/95

Sundance Services, Inc.P.O. Box 1737 ★ Eunice, NM 88231
(505) 394-2511

111

68924

LEASE OPERATOR/SHIPPER/COMPANY: *AT&T*LEASE NAME: *COCA*TRANSPORTER COMPANY: *AT&T*

TIME:

AM/PM

DATE: *12/27/95*VEHICLE NO.: *111*

DRIVER NO.:

CHARGE TO: *Q20***TYPE OF MATERIAL**☐ Production Water☐ Tank Bottoms☐ Other Material:☐ Drilling Fluids☒ Contaminated soil☐ BS&W Content: _____☐ Completion Fluids☐ C-117 No.: _____

Description: _____

VOLUME OF MATERIAL ☐ BBLs. _____ : ☒ YARD _____ : ☐ _____

AS A CONDITION TO SUNDANCE SERVICES, INC.'S ACCEPTANCE OF THE MATERIALS SHIPPED WITH THIS JOB TICKET, OPERATOR/SHIPPER REPRESENTS AND WARRANTS THAT THE WASTE MATERIAL SHIPPED HERewith IS MATERIAL EXEMPT FROM THE RESOURCE, CONSERVATION AND RECOVERY ACT OF 1976. AS AMENDED FROM TIME TO TIME, 40 U.S.C. § 6901, et seq., THE NM HEALTH AND SAF. CODE § 361.001, et seq., AND REGULATIONS RELATED THERETO, BY VIRTUE OF THE EXEMPTION AFFORDED DRILLING FLUIDS, PRODUCED WATERS, AND OTHER WASTE ASSOCIATED WITH THE EXPLORATION, DEVELOPMENT OR PRODUCTION OF CRUDE OIL OR NATURAL GAS OR GEOTHERMAL ENERGY.

ALSO AS A CONDITION TO SUNDANCE SERVICES, INC.'S ACCEPTANCE OF THE MATERIALS SHIPPED WITH THIS JOB TICKET, TRANSPORTER REPRESENTS AND WARRANTS THAT ONLY THE MATERIAL DELIVERED BY OPERATOR/SHIPPER TO TRANSPORTER IS NOW DELIVERED BY TRANSPORTER TO SUNDANCE SERVICES, INC.'S FACILITY FOR DISPOSAL.

THIS WILL CERTIFY that the above Transporter loaded the material represented by this Transporter Statement at the above described location, and that it was tendered by the above described shipper. This will certify that no additional materials were added to this load, and that the material was delivered without incident.

DRIVER: *[Signature]*

(SIGNATURE)

FACILITY REPRESENTATIVE: *[Signature]*

(SIGNATURE)

White-Sundance Canary-Sundance Acct#1 Pink-Sundance Acct#2 Gold-Transporter
Revised 12/27/95

Sundance Services, Inc.

P.O. Box 1737 ★ Eunice, NM 88231
(505) 394-2511

111

68885

LEASE OPERATOR/SHIPPER/COMPANY:

LEASE NAME:

TRANSPORTER COMPANY:

TIME:

AM/PM

DATE:

VEHICLE NO.:

DRIVER NO.:

CHARGE TO:

TYPE OF MATERIAL

☐ Production Water

☐ Drilling Fluids

☐ Completion Fluids

☐ Tank Bottoms

☐ Contaminated soil

☐ C-117 No.:

☐ Other Material:

☐ BS&W Content:

Description:

VOLUME OF MATERIAL ☐ BBLs.

☒ YARD

☐

AS A CONDITION TO SUNDANCE SERVICES, INC.'S ACCEPTANCE OF THE MATERIALS SHIPPED WITH THIS JOB TICKET, OPERATOR/SHIPPER REPRESENTS AND WARRANTS THAT THE WASTE MATERIAL SHIPPED HERewith IS MATERIAL EXEMPT FROM THE RESOURCE, CONSERVATION AND RECOVERY ACT OF 1976, AS AMENDED FROM TIME TO TIME, 40 U.S.C. § 6901, et seq., THE NM HEALTH AND SAF. CODE § 361.001, et seq., AND REGULATIONS RELATED THERETO, BY VIRTUE OF THE EXEMPTION AFFORDED DRILLING FLUIDS, PRODUCED WATERS, AND OTHER WASTE ASSOCIATED WITH THE EXPLORATION, DEVELOPMENT OR PRODUCTION OF CRUDE OIL OR NATURAL GAS OR GEOTHERMAL ENERGY.

ALSO AS A CONDITION TO SUNDANCE SERVICES, INC.'S ACCEPTANCE OF THE MATERIALS SHIPPED WITH THIS JOB TICKET, TRANSPORTER REPRESENTS AND WARRANTS THAT ONLY THE MATERIAL DELIVERED BY OPERATOR/SHIPPER TO TRANSPORTER IS NOW DELIVERED BY TRANSPORTER TO SUNDANCE SERVICES, INC.'S FACILITY FOR DISPOSAL.

THIS WILL CERTIFY that the above Transporter loaded the material represented by this Transporter Statement at the above described location, and that it was tendered by the above described shipper. This will certify that no additional materials were added to this load, and that the material was delivered without incident.

DRIVER:

(SIGNATURE)

FACILITY REPRESENTATIVE:

(SIGNATURE)

White-Sundance Canary-Sundance Acct#1 Pink-Sundance Acct#2 Gold-Transporter
Revised 12/27/95

Sundance Services, Inc.P.O. Box 1737 ★ Eunice, NM 88231
(505) 394-2511

12

68882

LEASE OPERATOR/SHIPPER/COMPANY: LEASE NAME: TRANSPORTER COMPANY: TIME:

AM/PM

DATE: VEHICLE NO.: DRIVER NO.: CHARGE TO: **TYPE OF MATERIAL**☐ Production Water☐ Drilling Fluids☐ Completion Fluids☐ Tank Bottoms☒ Contaminated soil☐ C-117 No.: ☐ Other Material: ☐ BS&W Content: Description: VOLUME OF MATERIAL ☐ BBLs. :☐ YARD :☐

AS A CONDITION TO SUNDANCE SERVICES, INC.'S ACCEPTANCE OF THE MATERIALS SHIPPED WITH THIS JOB TICKET, OPERATOR/SHIPPER REPRESENTS AND WARRANTS THAT THE WASTE MATERIAL SHIPPED HERewith IS MATERIAL EXEMPT FROM THE RESOURCE, CONSERVATION AND RECOVERY ACT OF 1976, AS AMENDED FROM TIME TO TIME, 40 U.S.C. § 6901, et seq., THE NM HEALTH AND SAF. CODE § 361.001, et seq., AND REGULATIONS RELATED THERETO, BY VIRTUE OF THE EXEMPTION AFFORDED DRILLING FLUIDS, PRODUCED WATERS, AND OTHER WASTE ASSOCIATED WITH THE EXPLORATION, DEVELOPMENT OR PRODUCTION OF CRUDE OIL OR NATURAL GAS OR GEOTHERMAL ENERGY.

ALSO AS A CONDITION TO SUNDANCE SERVICES, INC.'S ACCEPTANCE OF THE MATERIALS SHIPPED WITH THIS JOB TICKET, TRANSPORTER REPRESENTS AND WARRANTS THAT ONLY THE MATERIAL DELIVERED BY OPERATOR/SHIPPER TO TRANSPORTER IS NOW DELIVERED BY TRANSPORTER TO SUNDANCE SERVICES, INC.'S FACILITY FOR DISPOSAL.

THIS WILL CERTIFY that the above Transporter loaded the material represented by this Transporter Statement at the above described location, and that it was tendered by the above described shipper. This will certify that no additional materials were added to this load, and that the material was delivered without incident.

DRIVER:

(SIGNATURE)

FACILITY REPRESENTATIVE:

(SIGNATURE)

White-Sundance Canary-Sundance Acct#1 Pink-Sundance Acct#2 Gold-Transporter

Revised 12/27/95

Sundance Services, Inc.

P.O. Box 1737 ★ Eunice, NM 88231
(505) 394-2511

58888

LEASE OPERATOR/SHIPPER/COMPANY: K-20

LEASE NAME: Swath 4-25

TRANSPORTER COMPANY: Swath 4-25

TIME:

AM/PM

DATE: 4/15/95

VEHICLE NO.: 4-25

DRIVER NO.:

CHARGE TO: K-20

TYPE OF MATERIAL

☐ Production Water

☐ Drilling Fluids

☐ Completion Fluids

☐ Tank Bottoms

☒ Contaminated soil

☐ C-117 No.:

☐ Other Material:

☐ BS&W Content: _____

Description: Contaminated

VOLUME OF MATERIAL ☐ BBLs. _____

☐ YARD 4 : _____

☐ _____

AS A CONDITION TO SUNDANCE SERVICES, INC.'S ACCEPTANCE OF THE MATERIALS SHIPPED WITH THIS JOB TICKET, OPERATOR/SHIPPER REPRESENTS AND WARRANTS THAT THE WASTE MATERIAL SHIPPED HERewith IS MATERIAL EXEMPT FROM THE RESOURCE, CONSERVATION AND RECOVERY ACT OF 1976, AS AMENDED FROM TIME TO TIME, 40 U.S.C. § 6901, et seq., THE NM HEALTH AND SAF. CODE § 361.001, et seq., AND REGULATIONS RELATED THERETO, BY VIRTUE OF THE EXEMPTION AFFORDED DRILLING FLUIDS, PRODUCED WATERS, AND OTHER WASTE ASSOCIATED WITH THE EXPLORATION, DEVELOPMENT OR PRODUCTION OF CRUDE OIL OR NATURAL GAS OR GEOTHERMAL ENERGY.

ALSO AS A CONDITION TO SUNDANCE SERVICES, INC.'S ACCEPTANCE OF THE MATERIALS SHIPPED WITH THIS JOB TICKET, TRANSPORTER REPRESENTS AND WARRANTS THAT ONLY THE MATERIAL DELIVERED BY OPERATOR/SHIPPER TO TRANSPORTER IS NOW DELIVERED BY TRANSPORTER TO SUNDANCE SERVICES, INC.'S FACILITY FOR DISPOSAL.

THIS WILL CERTIFY that the above Transporter loaded the material represented by this Transporter Statement at the above described location, and that it was tendered by the above described shipper. This will certify that no additional materials were added to this load, and that the material was delivered without incident.

DRIVER: [Signature]

(SIGNATURE)

FACILITY REPRESENTATIVE: [Signature]

(SIGNATURE)

White-Sundance Canary-Sundance Acct#1 Pink-Sundance Acct#2 Gold-Transporter
Revised 12/27/95