

1R - 457

**GENERAL
CORRESPONDENCE**

YEAR(S):

2005 - 2006

RECEIVED

LAW OFFICES

HEIDEL, SAMBERSON, NEWELL, COX & McMAHON

C. GENE SAMBERSON
MICHAEL T. NEWELL
LEWIS C. COX, III
PATRICK B. McMAHON
MATTHEW T. TUCKER

311 NORTH FIRST STREET
POST OFFICE DRAWER 1599
LOVINGTON, NM 88260
TELEPHONE (505) 396-5303
FAX (505) 396-5305

AUG 2 2006
1R 0457
Oil Conservation Division
Francis Drive
Santa Fe, NM 87501
F.L. HEIDEL
(1913-1985)

August 25, 2006

Jeffrey P. Dann, P.G.
Senior Environmental Specialist
333 Clay Street, Suite 1600
Houston, TX 77002

Re: Plains Marketing

Dear Mr. Dann,

On August 16, 2006 you emailed me regarding the City's approval of Plains' "Site Investigation and Soil Remediation Work Plan". (A copy of your email is attached) I contacted the City's environmental consultant and he said that he did not object to the Site Investigation and Work Plan. Hence my email response to you of August 17, 2006. However, on August 23, 2006 Ms. Reynolds delivered to my office a **Revised** Site Investigation and Remediation Plan with cover letter to Mr. Ben Stone, OCD. (A copy of the cover letter is attached)

The City's environmental consultant has not reviewed the Revised Plan. Accordingly, I must revoke my August 17, 2006 email to you and reserve the right on behalf of the City to object to the Revised Plan. I apologize for any confusion.

I have forwarded the Revised Plan to the consultant for his review and am awaiting his reply.

Sincerely,

HEIDEL, SAMBERSON, NEWELL, COX & McMAHON

By:

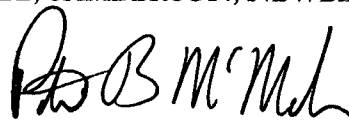
Patrick B. McMahon

Letter to Jeffrey Dann
Re: Plains Marketing
August 25, 2006
Page two.

PBM:jo
Enclosures

pc: Ben Stone
Pat Wise
Eddie Seay

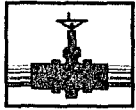

PLAINS
Marketing, L. P.

August 23, 2006

Mr. Ben Stone
New Mexico Oil Conservation Division
Environmental Bureau
1220 South St. Francis Drive
Santa Fe, New Mexico 87505

Re: Plains Marketing, L. P. Preliminary Site Investigation Report and
Remediation Plan (Revised)
Frisco-Skelly # 1
Unit Letter P of Section 36, Township 16 South, Range 36 East
Lea County, New Mexico

Dear Mr. Stone:

Please find attached the finalized version of the Preliminary Site Investigation Report and Remediation Plan (Revised), dated May 16, 2006, for the Frisco-Skelly #1 release site located in Section 36 of Township 16 South, and Range 36 East of Lea County, New Mexico. A draft copy of this plan was electronically submitted to your office and verbally approved by Mr. Ed Martin who forwarded the draft plan to Mr. Patrick McMahon. Mr. McMahon approved the plan on August 17, 2006 (see attached email).

Should you have any questions or comments, please contact me at (505) 441-0965.

Sincerely,

Camille Reynolds
Remediation Coordinator
Plains All American Pipeline

CC: Mr. Patrick McMahon, 311 N. First, Lovington, NM
City of Lovington, 214 S. Love, Lovington, NM
Mr. Larry Johnson, NMOCD Hobbs Office

Enclosure

1R0437



Inbox

Compose

Address Book

Plains

Help

RECEIVED

kdutton@basinenv.com

AUG 28 2006

Read Message - Inbox

From : Camille J Reynolds <cjreynolds@paalp.com>**To :** Ken Dutton (E-mail) <Kdutton@basinenv.com>**Sent :** 22 Aug '06 08:41**Subject :** FW: Plains - Frisco-Skelly siteOil Conservation Division
1220 S. St. Francis Drive
Santa Fe, NM 87505

Reply

Reply All

Forward

Forward as Attachment

X Delete

Print View

→ Show Headers

Put

-----Original Message-----

From: Jeffrey P Dann

Sent: Thursday, August 17, 2006 11:16 AM

To: 'Patrick B. McMahon'

Cc: Douglas S Kennedy; Camille J Reynolds

Subject: RE: Plains - Frisco-Skelly site

Patrick

Thanks for your quick response. I will have Camille Reynolds get with our contractor and schedule the work. I will have Camille keep you informed of the start date.

thanks

Jeff Dann

-----Original Message-----

From: Patrick B. McMahon [mailto:hsncpbm@leaco.net]

Sent: Thursday, August 17, 2006 11:10 AM

To: Jeffrey P Dann

Cc: Price, Wayne, EMNRD

Subject: Re: Plains - Frisco-Skelly site

Jeffrey,

After talking to the environmental consultant, the City does not object to Plains' Site Investigation and Soil Remediation Work Plan.

Patrick

----- Original Message -----

From: "Jeffrey P Dann" <jpdann@paalp.com>

To: <hsncpbm@leaco.net>

Cc: "Camille J Reynolds" <cjreynolds@paalp.com>; "Douglas S Kennedy" <dskenedy@paalp.com>

Sent: Wednesday, August 16, 2006 10:45 AM

Subject: Plains - Frisco-Skelly site

> Patrick:

>

> We need to get an update on where the City of Lovington is on their review
> of the Site Investigation and Soil Remediation Work Plan submitted by
> Plains
> for the Frisco-Skelly site located near the water well field south of
> Lovington. We are ready to implement the plan that the OCD has approved.

>

> Please let me know.

>

> Jeffrey P. Dann, P.G.
> Senior Environmental Specialist
> Plains All American
> (713) 646-4657 (o)
> (713) 646-4199 (f)
> (713) 201-3548 (c)
> email: jpdann@paalp.com

>

>

> #####

> Attention:

> The information contained in this message and/or attachments is intended
> only for the person or entity to which it is addressed and may contain
> confidential and/or privileged material. If you received this in error,
> please contact the Plains Service Desk at 713-646-4444 and delete the
> material from any system and destroy any copies.

>

> This footnote also confirms that this email message has been scanned for
> Viruses and Content and cleared.

> #####

>

>

#####

Attention:

The information contained in this message and/or attachments is intended
only for the person or entity to which it is addressed and may contain
confidential and/or privileged material. If you received this in error,
please contact the Plains Service Desk at 713-646-4444 and delete the
material from any system and destroy any copies.

This footnote also confirms that this email message has been scanned for
Viruses and Content and cleared.

#####

Reply

Reply All

Forward

Forward as Attachment

X Delete

Print View

Show Headers

Put

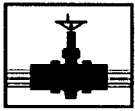

PLAINS MARKETING

February 6, 2006

Mr. Patrick McMahon
Heidel, Samberson, Newell, Cox and McMahon Law Firm
311 North First
Lovington, NM 88260

Re: Plains Marketing
Preliminary Site Investigation Report and Delineation Plan
Frisco Skelly #1 Release Site
Unit P of Section 36, T16S, R36E
Lea County, New Mexico

2006 FEB 13 PM 1 06

Dear Mr. McMahon:

Please find attached two copies of the Preliminary Site Investigation Report and Delineation Plan for the Frisco Skelly #1 release site for Mr. Wise and yourself. The Preliminary Site Investigation Report and Delineation Plan, dated February 2, 2006, for the Frisco Skelly #1 release site located in Unit P of Section 36 of Township 16 South, and Range 36 East of Lea County, New Mexico, describes the proposed delineation activities to be conducted at the site. Plains will implement the described delineation activities upon your approval. A copy of this report was also submitted to Mr. Ed Martin, New Mexico Oil Conservation Division, Santa Fe, New Mexico Office.

Should you have any questions or comments concerning this information, please contact me at (505) 441-0965.

Sincerely,

Camille Reynolds
Remediation Coordinator
Plains Marketing

CC: Ed Martin, NMOCD, Santa Fe, New Mexico

Enclosure

Ed Martin
1220 S. St. Francis
Santa Fe, NM 87505

**New Mexico Oil
Conservation
Division**

Memo

To: File Number 1R0457
From: Ed Martin
CC:
Date: 1/27/2006
Re: Plains Frisco Skelly Site Meeting

On Thursday, January 26, 2006, a meeting was held in the law offices of Heidel, Samberson, Cox, Newell and McMahon. Patrick McMahon represented the City of Lovington in the meeting. Plains personnel present were Camille Reynolds, Jeff Dann, and Mike Kelly. I was present representing OCD and Eddie Seay was present, presumably as a technical adviser to Mr. McMahon.

The city's position at this time is that not enough information has been provided to them by Plains to make an educated assessment of the conditions at the site. It was suggested, and accepted by Plains, that Plains would prepare a "delineation proposal" to the city which would describe specific actions that would be taken by Plains to properly delineate the contamination at the site. This report should be ready for presentation to the city in approximately 2 weeks (on or about February 10, 2006). After that presentation, the city would make a decision as to what type of remediation plan would be acceptable.

Martin, Ed, EMNRD

From: Fesmire, Mark, EMNRD
Sent: Wednesday, January 18, 2006 7:25 AM
To: Martin, Ed, EMNRD
Subject: Re: Plains Pipeline Frisco Skelly Site

Ed

The meeting path sounds reasonable. If they can't agree, we probably need to turn it down and go to the Commission.

Mark

Sent from my BlackBerry Wireless Handheld

Sent from my BlackBerry Device

-----Original Message-----

From: Martin, Ed, EMNRD <ed.martin@state.nm.us>
To: Fesmire, Mark, EMNRD <mark.fesmire@state.nm.us>
Sent: Wed Jan 18 07:18:24 2006
Subject: RE: Plains Pipeline Frisco Skelly Site

Plains has proposed a partial removal of source contamination (hydrocarbons) and then the installation of a liner at depth to prevent further migration. Then Plains would backfill to the surface.

The city appears to be adamant about complete source removal. Because of the depth of the contamination, this would require a huge excavation, both horizontally and vertically. Additionally, this would require the removal, or re-location of several pipelines in the vicinity. The attorneys for the city have invoked their right to determine what course of action is acceptable since they are the surface owners. Their contention is that Plains only has the rights specified in their easement granted for the pipeline. This does not include surface claims.

Currently, this is a no-win (or "slow-win") situation for all involved. If OCD approves what I believe to be a reasonable solution, the city will not let Plains onto the site to do the work. If OCD approves a complete source removal scenario, Plains will protest and bring the question before the commission. Either course of action will only delay the cleanup which may further endanger or contaminate the groundwater.

I advised Plains to try and meet with the city to work out their differences. I would like to attend such a meeting, strictly as an observer and not on anybody's side, to put forth the argument that time is of the essence and if the dispute could be resolved, everyone would benefit.

Ed

-----Original Message-----

From: Fesmire, Mark, EMNRD
Sent: Wednesday, January 18, 2006 6:58 AM
To: Martin, Ed, EMNRD
Subject: Re: Plains Pipeline Frisco Skelly Site

Ed

What are they wanting to do?

Mark

Sent from my BlackBerry Wireless Handheld

LAW OFFICES

HEIDEL, SAMBERSON, NEWELL, COX & McMAHON

C. GENE SAMBERSON
MICHAEL T. NEWELL
LEWIS C. COX, III
PATRICK B. McMAHON

311 NORTH FIRST STREET
POST OFFICE DRAWER 1599
LOVINGTON, NM 88260
TELEPHONE (505) 396-5303
FAX (505) 396-5305

F.L. HEIDEL
(1913-1985)

January 6, 2006

NMOCD
Ed Martin
1220 South St. Francis Drive
Santa Fe, NM 87505

RECEIVED
JAN 9 2006
Oil Conservation Division
1220 S. St. Francis Drive
Santa Fe, NM 87505

**Re: Plains All American-Frisco Skelly #1 Site
Unit letter P, Section 36, T 16 S, R36E, N.M.P.M.,
Lea County, New Mexico
EMS No.: 2004-00196**

Dear Mr. Martin

As per our telephone conversation, I am writing this letter to confirm the City of Lovington's position on the remediation of the above referenced site. Of the three options offered by Plains, the City would like Plains to dig and haul *all* of their contaminants from the site. The City has based its choice on the following:

1. Plains does not have the right to leave contaminants in place. The only rights enjoyed by Plains are those specifically identified in the easement granted for the pipeline at issue. Plains has no claim to reasonable use of the surface estate. The easement covering the pipeline at issue does not give Plains the right to leave contaminants in the right of way or on City property.
2. Under the risk assessment submitted by Plains, the City, not Plains, bears the risk of leaving the contaminants in place. Namely, contamination of the aquifer used by the City to supply potable drinking water to the town of Lovington.
3. Lastly, it is the City's position that the site at issue has not been properly delineated and therefore any decision on remediation would be premature.

Letter to NMOCD, Ed Martin
Plains All American-Frisco Skelly #1 Site
January 6, 2006
Page two.

The City of Lovington does not consent to any remediation plan(s) for this site that does not require the complete removal of all contaminants.

Sincerely,

HEIDEL, SAMBERSON, NEWELL, COX & MCMAHON

By:

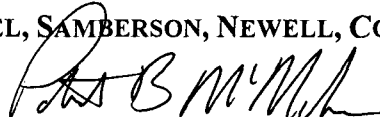

Patrick B. McMahon

PBM:jo

pc: Pat Wise, City Manager

Martin, Ed, EMNRD

To: Patrick McMahon
Subject: RE: Plains/City of Lovington

OK. Yes, you and the city have time to review the plan. Do you have everything you need?

Ed

From: Patrick McMahon [mailto:hsncpbm@leaco.net]
Sent: Tuesday, October 25, 2005 4:14 PM
To: Martin, Ed, EMNRD
Subject: Re: Plains/City of Lovington

Ed,
Sorry. I was refering to the Frisco Skelly #1.
Patrick

IR-457

----- Original Message -----

From: Martin, Ed, EMNRD
To: Patrick McMahon
Sent: Monday, October 24, 2005 3:36 PM
Subject: RE: Plains/City of Lovington

Are you talking about the site known as "Frisco Skelly #1"?

Ed

From: Patrick McMahon [mailto:hsncpbm@leaco.net]
Sent: Monday, October 24, 2005 1:24 PM
To: Martin, Ed, EMNRD
Cc: Pat Wise
Subject: Plains/City of Lovington

Ed,
Pat Wise says that he never recieved a copy of Plains' remediation plan for the site located in the City's wellfield. I forwarded a copy to Eddie Seay for his review. Will you give the City reasonable time to review their proposal and to comment?
Thanks,
Patrick

Heidel, Samberson, Newell, Cox & McMahon
P.O. Drawer 1599
Lovington, NM 88260
Ph: (505) 396-5303
Fax: (505) 396-5305

Confidentiality Notice: This e-mail, including all attachments is for the sole use of the intended recipient(s) and may contain confidential and privileged information. Any unauthorized review, use, disclosure or distribution is prohibited unless specifically provided under the New Mexico Inspection of Public Records Act. If you are not the intended recipient, please contact the sender and destroy all copies of this message. -- This email has been scanned by the Sybari - Antigen Email System.

10/26/2005

Martin, Ed, EMNRD

1R-4157

To: hsncpbm@leaco.net

Subject: Plains Frisco Skelly #1

Has the city decided upon which alternative proposal they like on this site?

Ed Martin

New Mexico Oil Conservation Division
Environmental Bureau
1220 S. St. Francis
Santa Fe, NM 87505
Ph: 505-476-3492
Fa: 505-476-3462
email: ed.martin@state.nm.us

10/17/2005

Martin, Ed, EMNRD

From: Martin, Ed, EMNRD
To: cgreynolds@paalp.com
Cc:
Subject: Frisco Skelly #1 (P-36-16S-36E)
Attachments:

Sent: Thu 6/16/2005 7:12 AM

I have the C-141 for this one, but do not have any remediation plan. Does one exist?

Ed Martin
NMOCD
1220 S. St. Francis
Santa Fe, NM 87505
PH: (505) 476-3492
FA: (505) 476-3462
email: ed.martin@state.nm.us
Cell: (505) 690-0894

District I
1625 N. French Dr., Hobbs, NM 88240
District II
1301 W. Grand Avenue, Artesia, NM 88210
District III
1000 Rio Brazos Road, Aztec, NM 87410
District IV
1220 S. St. Francis Dr., Santa Fe, NM 87505

State of New Mexico
Energy Minerals and Natural Resources

Oil Conservation Division
1220 South St. Francis Dr.
Santa Fe, NM 87505

Form C-141
Revised October 10, 2003

Submit 2 Copies to appropriate
District Office in accordance
with Rule 116 on back
side of form

Release Notification and Corrective Action

OPERATOR

x Initial Report ☐ Final Report

Name of Company Plains Marketing, LP	Contact Camille Reynolds
Address 5805 East Hwy. 80, Midland, TX 79706	Telephone No. 505-441-0965
Facility Name Frisco Skelly #1	Facility Type 4" Steel Pipeline

Surface Owner City of Lovington	Mineral Owner	Lease No.
---------------------------------	---------------	-----------

LOCATION OF RELEASE

Unit Letter P	Section 36	Township 16S	Range 36E	Feet from the	North/South Line	Feet from the	East/West Line	County Lea
------------------	---------------	-----------------	--------------	---------------	------------------	---------------	----------------	---------------

Latitude 32° 52'20.0" Longitude 103° 18'12.2"

NATURE OF RELEASE

Type of Release Crude Oil	Volume of Release 25 barrels	Volume Recovered 0 barrels
Source of Release 4" Steel Pipeline	Date and Hour of Occurrence 9-20-04 @ 08:45	Date and Hour of Discovery 9-20-04 @ 9:00
Was Immediate Notice Given? <input checked="" type="checkbox"/> Yes <input type="checkbox"/> No <input type="checkbox"/> Not Required	If YES, To Whom? Larry Johnson	
By Whom? Camille Reynolds	Date and Hour 9-20-04 @ 15:10	
Was a Watercourse Reached? <input type="checkbox"/> Yes <input checked="" type="checkbox"/> No	If YES, Volume Impacting the Watercourse.	

If a Watercourse was Impacted, Describe Fully.*

Describe Cause of Problem and Remedial Action Taken.* External corrosion of the 4" steel pipeline. A line clamp was installed to mitigate the release. The line is a 4 inch steel transmission pipeline that produces approximately 20 to 30 barrels of crude oil per day. The pressure on the line is 28 psi and the gravity of the sweet crude oil is 39. The sweet crude has an H₂S content of <10 ppm

Describe Area Affected and Cleanup Action Taken.* The impacted soil was excavated and stockpiled on plastic. Aerial extent of surface impact was 1,848 ft².

I hereby certify that the information given above is true and complete to the best of my knowledge and understand that pursuant to NMOCD rules and regulations all operators are required to report and/or file certain release notifications and perform corrective actions for releases which may endanger public health or the environment. The acceptance of a C-141 report by the NMOCD marked as "Final Report" does not relieve the operator of liability should their operations have failed to adequately investigate and remediate contamination that pose a threat to ground water, surface water, human health or the environment. In addition, NMOCD acceptance of a C-141 report does not relieve the operator of responsibility for compliance with any other federal, state, or local laws and/or regulations.

Signature:		<u>OIL CONSERVATION DIVISION</u>	
Printed Name: Camille Reynolds		Approved by District Supervisor:	
Title: Remediation Coordinator		Approval Date:	Expiration Date:
E-mail Address: cgreynolds@paalp.com		Conditions of Approval:	Attached <input type="checkbox"/>
Date: 9-22-04		Phone: 505-441-0965	

* Attach Additional Sheets If Necessary

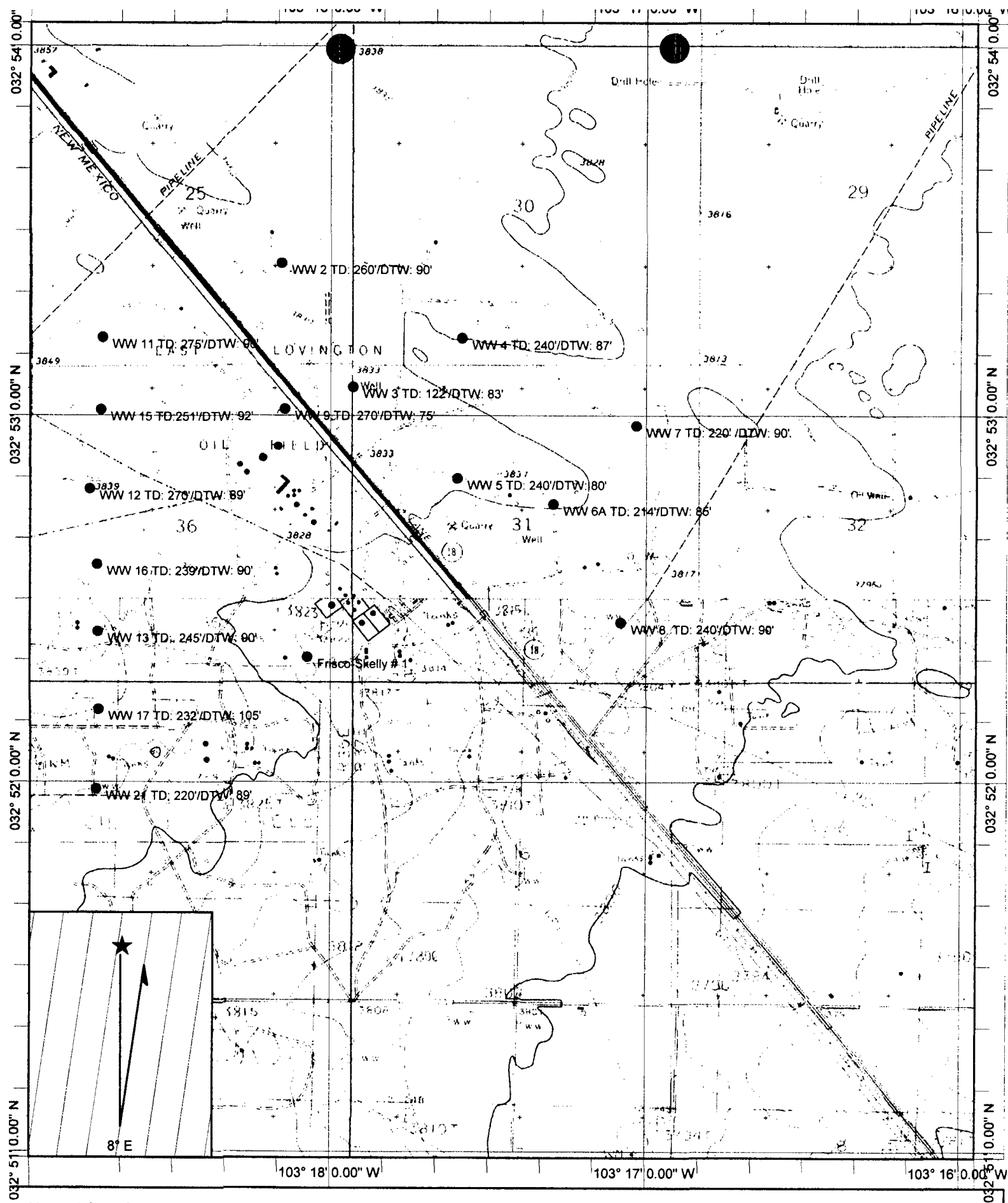

Name: LOVINGTON

Date: 12/23/2004

Scale: 1 inch equals 2000 feet

Location: 032° 52' 31.46" N 103° 17' 27.23" W

Caption: City of Lovington Water Well Locations. GPS data obtained from NMED Drinking Water Bureau

SOIL CHEMISTRY, SIDEWALLS

PLAINS MARKETING, L.P.
FRISCO-SKELLY # 1
LEA COUNTY, NEW MEXICO
PLAINS EMS NO: 2004-00196

SAMPLE LOCATION	SAMPLE DEPTH	SAMPLE DATE	METHOD: EPA SW 846-8021B, 5030					METHOD: 8015M		TOTAL
			BENZENE TOLUENE		ETHYL- BENZENE	M,P- XYLENES	O-XYLENE	GRO	DRO	
			(mg/kg)	(mg/kg)						
South Wall	12' bgs	11/11/04	<0.025	<0.025	0.033	0.044	<0.025	<10.0	<10.0	<10.0
North Wall	15.5' bgs	11/11/04	<0.025	<0.025	<0.025	<0.025	<0.025	<10.0	<10.0	<10.0
East Wall	12' bgs	11/11/04	<0.025	<0.025	<0.025	<0.025	<0.025	16.5	72.7	89.2
West Wall	12' bgs	11/11/04	<0.025	<0.025	<0.025	<0.025	<0.025	<10.0	55.1	55.1

TABLE 1

SOIL CHEMISTRY, SOIL BORING 1

PLAINS MARKETING, L. P.
FRISCO-SKELLY # 1
LEA COUNTY, NEW MEXICO
PLAINS EMS NO: 2004-00196

SAMPLE LOCATION	SAMPLE DATE	METHOD: EPA SW 846-8021B, 5030						METHOD: 8015M		TOTAL TPH (mg/kg)
		BENZENE (mg/kg)	TOLUENE (mg/kg)	BENZENE (mg/kg)	ETHYL- (mg/kg)	M,P-XYLENES (mg/kg)	O-XYLENE (mg/kg)	GRO (mg/kg)	DRO (mg/kg)	
SB-1 5' bgs (20' bgs)	11/01/04	0.386	4.82	7.90	3.70	4.70	4.84	1270	3830	5100
SB-1 10' bgs (25' bgs)	11/01/04	0.192	2.04	3.70	6.17	8.19	2.38	1080	4460	5540
SB-1 15' bgs (30' bgs)	11/01/04	0.423	4.85	1.33	0.409	0.594	3.88	1360	5340	6700
SB-1 20' bgs (35' bgs)	11/01/04	<0.025	0.540	<0.025	<0.025	<0.025	0.860	478	2590	3068
SB-1 25' bgs (40' bgs)	11/01/04	<0.025	0.141	<0.025	<0.025	<0.025	0.379	360	2250	2610
SB-1 30' bgs (45' bgs)	11/01/04	<0.025	<0.025	<0.025	<0.025	<0.025	<0.025	<10	78.1	78.1
SB-1 35' bgs (50' bgs)	11/01/04	<0.025	<0.025	<0.025	<0.025	<0.025	<0.025	<10	10.1	10.1
SB-1 40' bgs (55' bgs)	11/01/04	<0.025	<0.025	<0.025	<0.025	<0.025	<0.025	<10	16.9	16.9

NOTE: Soil boring installed on the floor of excavation, add 15 feet for bgs, bold letters indicate actual bgs

TABLE 2

SOIL CHEMISTRY, SIDEWALLS

PLAINS MARKETING, L.P.
FRISCO-SKELLY # 1
LEA COUNTY, NEW MEXICO
PLAINS EMS NO: 2004-00196

SAMPLE LOCATION	SAMPLE DEPTH	SAMPLE DATE	METHOD: EPA SW 846-8021B, 5030					METHOD: 8015M		TOTAL
			BENZENE (mg/kg)	TOLUENE (mg/kg)	ETHYL- BENZENE (mg/kg)	M,P- XYLENES (mg/kg)	O-XYLENE (mg/kg)	GRO (mg/kg)	DRO (mg/kg)	
South Wall	12' bgs	11/11/04	<0.025	<0.025	0.033	0.044	<0.025	<10.0	<10.0	<10.0
North Wall	15.5' bgs	11/11/04	<0.025	<0.025	<0.025	<0.025	<0.025	<10.0	<10.0	<10.0
East Wall	12' bgs	11/11/04	<0.025	<0.025	<0.025	<0.025	<0.025	16.5	72.7	89.2
West Wall	12' bgs	11/11/04	<0.025	<0.025	<0.025	<0.025	<0.025	<10.0	55.1	55.1

TABLE 1

SOIL CHEMISTRY, SOIL BORING 1

PLAINS MARKETING, L. P.
FRISCO-SKELLY #1
LEA COUNTY, NEW MEXICO
PLAINS EMS NO: 2004-00196

SAMPLE LOCATION	SAMPLE DATE	METHOD: EPA SW 846-8021B, 5030					METHOD: 8015M		TOTAL
		BENZENE (mg/kg)	TOLUENE (mg/kg)	ETHYL- BENZENE (mg/kg)	M,P- XYLENES (mg/kg)	O-XYLENE (mg/kg)	GRO (mg/kg)	DRO (mg/kg)	
SB-1 5' bgs (20' bgs)	11/01/04	0.386	4.82	7.90	9.79	4.84	1270	3830	5100
SB-1 10' bgs (25' bgs)	11/01/04	0.192	2.04	3.70	4.70	2.38	1080	4460	5540
SB-1 15' bgs (30' bgs)	11/01/04	0.423	4.85	6.17	8.19	3.88	1360	5340	6700
SB-1 20' bgs (35' bgs)	11/01/04	<0.025	0.540	1.33	1.82	0.860	478	2590	3068
SB-1 25' bgs (40' bgs)	11/01/04	<0.025	0.141	0.409	0.594	0.379	360	2250	2610
SB-1 30' bgs (45' bgs)	11/01/04	<0.025	<0.025	<0.025	<0.025	<0.025	<10	78.1	78.1
SB-1 35' bgs (50' bgs)	11/01/04	<0.025	<0.025	<0.025	<0.025	<0.025	<10	10.1	10.1
SB-1 40' bgs (55' bgs)	11/01/04	<0.025	<0.025	<0.025	<0.025	<0.025	<10	16.9	16.9

NOTE: Soil boring installed on the floor of excavation, add 15 feet for bgs, bold letters indicate actual bgs

Martin, Ed, EMNRD**From:** Camille J Reynolds [cjreynolds@paalp.com]**Sent:** Thu 6/16/2005 8:46 AM**To:** Martin, Ed, EMNRD**Cc:****Subject:** RE: Frisco Skelly #1 (P-36-16S-36E)**Attachments:**

Ed;

This is the one in the Lovington water well field. We have not checked the groundwater yet. Ken is sending you maps this morning. Sorry for the mix up.

Camille

-----Original Message-----

From: Martin, Ed, EMNRD [mailto:ed.martin@state.nm.us]**Sent:** Thursday, June 16, 2005 9:26 AM**To:** Camille J Reynolds**Subject:** RE: Frisco Skelly #1 (P-36-16S-36E)

I have the release report, soil chemistry for the sidewalls table, and soil chemistry for soil boring #1 table. No maps though. Is this one in the Lovington well field also? Groundwater contamination?

Ed Martin

NMOCD

1220 S. St. Francis

Santa Fe, NM 87505

PH: (505) 476-3492

FA: (505) 476-3462

email: ed.martin@state.nm.us

Cell: (505) 690-0894

From: Camille J Reynolds [mailto:cjreynolds@paalp.com]**Sent:** Thu 6/16/2005 7:55 AM**To:** Martin, Ed, EMNRD**Subject:** RE: Frisco Skelly #1 (P-36-16S-36E)

Ed;

Ken Dutton with Basin Env. is working on this one. I asked him to send you the maps, tables and analytical documentation for the site. I take it you have not received any of this? I will have him forward it electronically if that is alright with you. Ken is working on the remediation plan as we speak. I will have it to you ASAP.

Sincerely,

Camille Reynolds

-----Original Message-----

From: Martin, Ed, EMNRD [mailto:ed.martin@state.nm.us]**Sent:** Thursday, June 16, 2005 8:13 AM**To:** cjreynolds@paalp.com**Subject:** Frisco Skelly #1 (P-36-16S-36E)

I have the C-141 for this one, but do not have any remediation plan. Does one

exist?

Ed Martin
NMOCD

1220 S. St. Francis
Santa Fe, NM 87505

PH: (505) 476-3492

FA: (505) 476-3462

email: ed.martin@state.nm.us

Cell: (505) 690-0894

This email and any files transmitted with it are confidential and intended solely for the use of the individual or entity to whom they are addressed. If you have received this email in error please notify the system manager. This message contains confidential information and is intended only for the individual named. If you are not the named addressee you should not disseminate, distribute or copy this e-mail.

Confidentiality Notice: This e-mail, including all attachments is for the sole use of the intended recipient(s) and may contain confidential and privileged information. Any unauthorized review, use, disclosure or distribution is prohibited unless specifically provided under the New Mexico Inspection of Public Records Act. If you are not the intended recipient, please contact the sender and destroy all copies of this message. -- This email has been scanned by the Sybari - Antigen Email System.

This email and any files transmitted with it are confidential and intended solely for the use of the individual or entity to whom they are addressed. If you have received this email in error please notify the system manager. This message contains confidential information and is intended only for the individual named. If you are not the named addressee you should not disseminate, distribute or copy this e-mail.

Confidentiality Notice: This e-mail, including all attachments is for the sole use of the intended recipient(s) and may contain confidential and privileged information. Any unauthorized review, use, disclosure or distribution is prohibited unless specifically provided under the New Mexico Inspection of Public Records Act. If you are not the intended recipient, please contact the sender and destroy all copies of this message. -- This email has been scanned by the Sybari - Antigen Email System.