

1R - 264

# REPORTS

DATE:

2/23/2002

12264



RECEIVED

MAR 07 2002

ENVIRONMENTAL BUREAU  
OIL CONSERVATION DIVISION

To: Bill Olson / NMOCD

From: Mike Griffin / Whole Earth Environmental, Inc.

Date: February 23, 2002

Subject: Tatum Pit Closure Project  
Your Letter February 13, 2002

Thank you for the reminder regarding our Work Plan for the Bagley Field Pit Closure Project.

Our work plan for the project is to drill a total of six additional delineation wells at the proposed locations referenced in Exhibits 1-6. The 2" wells will be drilled to a minimum depth of 15' below the upper water interface. Slotted casing will go from the bottom of the well to a distance of 10' above the water table as determined at the time of drilling. The slotted casing will be sand packed below a bentonite seal. The well bore will be grouted to surface and a locking cap installed. (Reference: Exhibit 7).

Rather than setting a separate reporting schedule for these wells, we propose to include the results of the investigation within our annual report to the OCD. We will sample each well each quarter in accordance with the sampling plan already in practice.

We will drill the wells within sixty days of your approval of this plan. If laboratory testing of the waters from any of the proposed wells reveals BTEX or chloride concentrations in excess of NMWQCC standards, we will immediately contact you.

Please don't hesitate to contact me if you've any additional questions.

  
Mike Griffin  
Whole Earth Environmental

1/13/03 - Mike Griffin  
Wells installed. Will submit  
in next annual report  
ZUC



## Exhibit Index

- Exhibit 1** Schematic of Well Site & Proposed New Monitor Well Location Mable COM
- Exhibit 2** Schematic of Well Site & Proposed New Monitor Well Location Bell State
- Exhibit 3** Schematic of Well Site & Proposed New Monitor Well Location NBF
- Exhibit 4** Schematic of Well Site & Proposed New Monitor Well Location Sohio # 1
- Exhibit 5** Schematic of Well Site & Proposed New Monitor Well Location Sohio "A"
- Exhibit 6** Schematic of Well Site & Proposed New Monitor Well Location G.S. State
- Exhibit 7** Schematic of Typical Monitor Well Construction
- Exhibit 8** Gradient Chart
- Exhibit 9** Gradient Chart

MABLE COM.

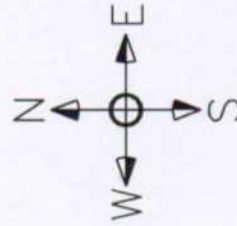
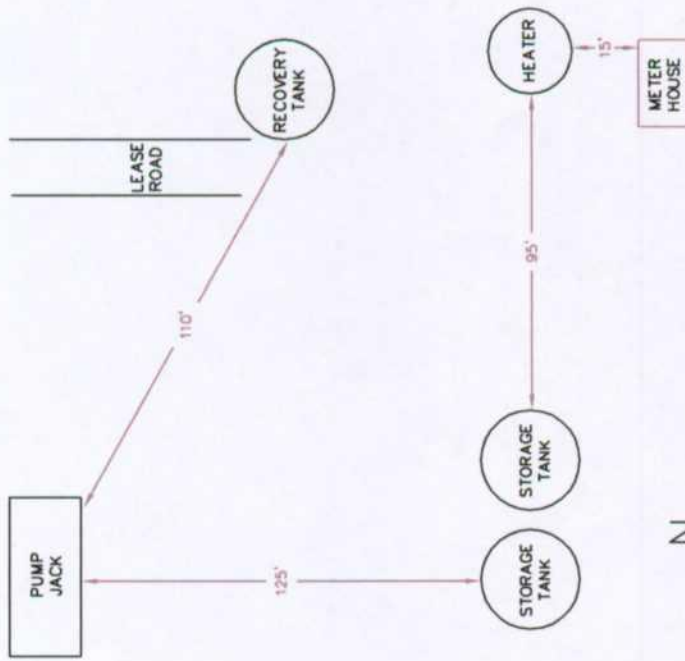

SCALE 1"=60'

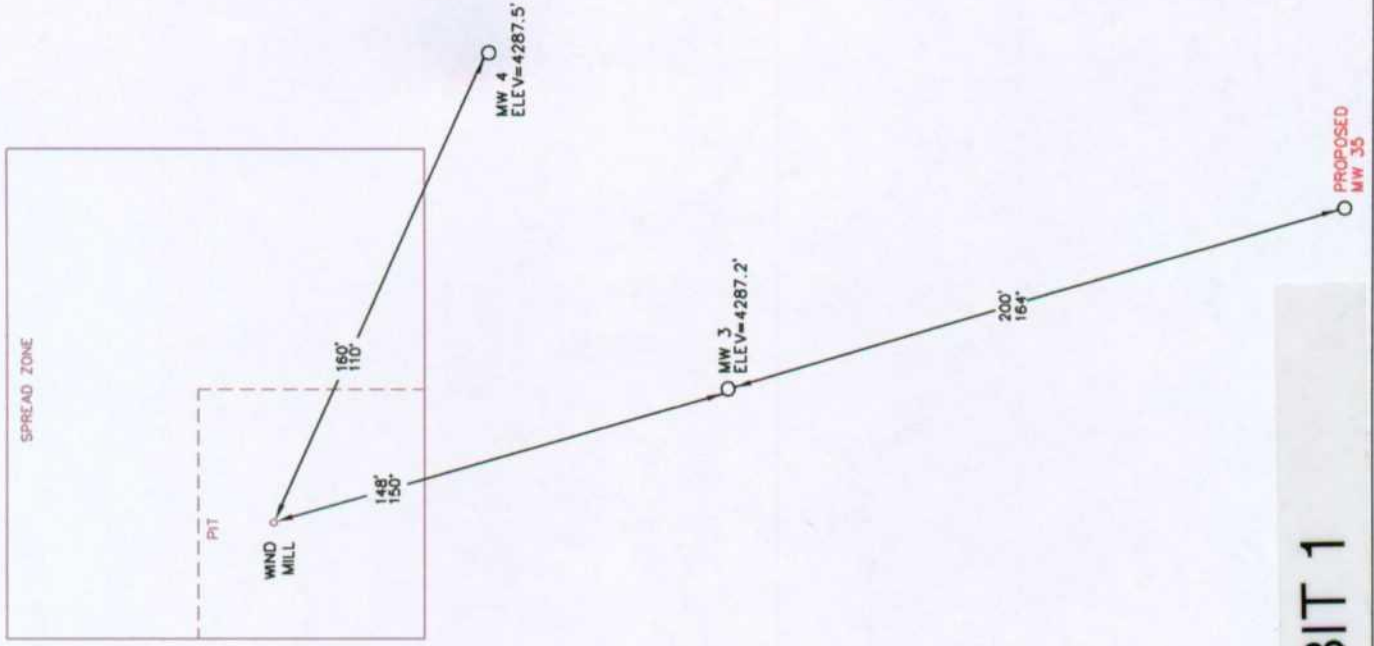

EXHIBIT 1

Atkins Engineering  
Associates, Inc.

2904 W. 2nd St., Roswell, NM 88202-3156

LOG OF BORING Rice Operating MW-3

(Page 2 of 2)

Whole Earth Environmental  
19606 San Gabriel  
Houston, TX 77084

Contact: Mike Griffin

Job#: EUNICEG.MWD.01

Date : 05-08 & 05-09-01

Drill Start : a.m.

Drill End : 12:00

Boring Location

Site Location

: SE Eunice, NM

: Sec. 15, T22S, R37E

Auger Type

: Hollow Stem

Logged By

: Mort Bates

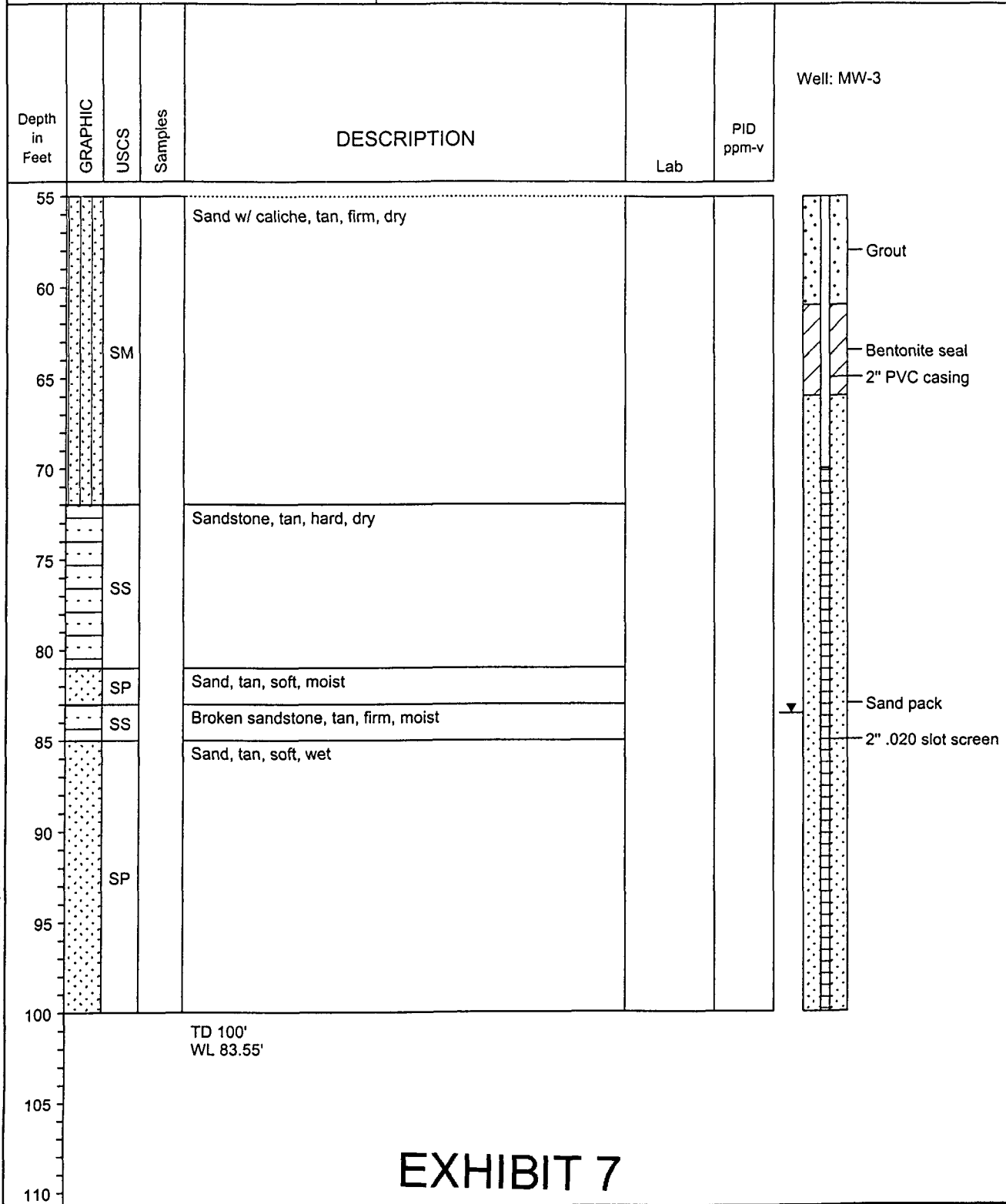

05-14-2001 C:\MTECH46\EUNICEG\MWD01\mw-3.bor

EXHIBIT 7

# WHOLE EARTH ENVIROMENTAL, INC.

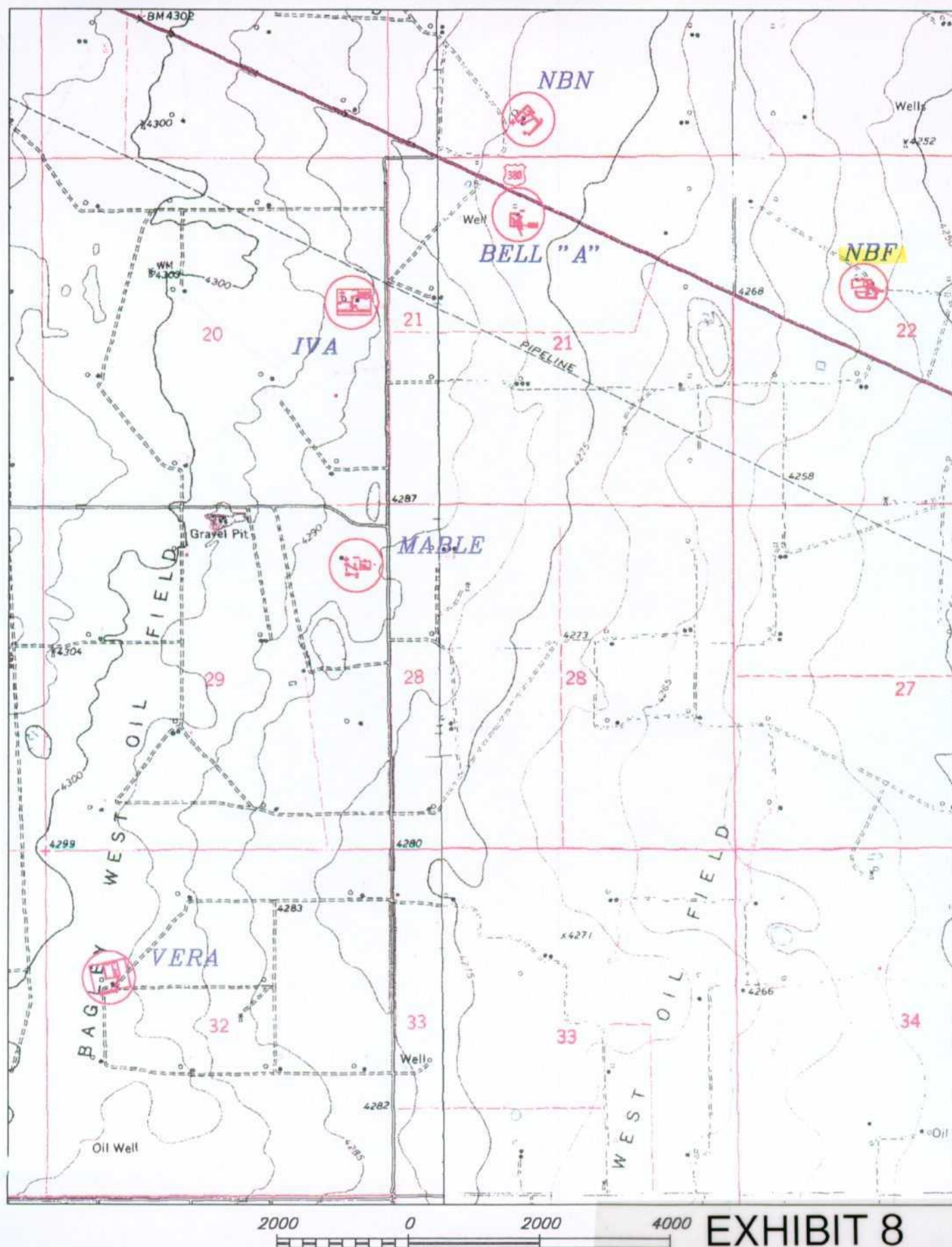

EXHIBIT 8

BASIN SURVEYS P.O. BOX 1786 - HOBBS, NEW MEXICO

W.O. Number: 9352

Drawn By: K. GOAD

Date: 10-21-99

Disk: KJG #122 - WE9352.DWG



# WHOLE EARTH ENVIROMENTAL, INC.

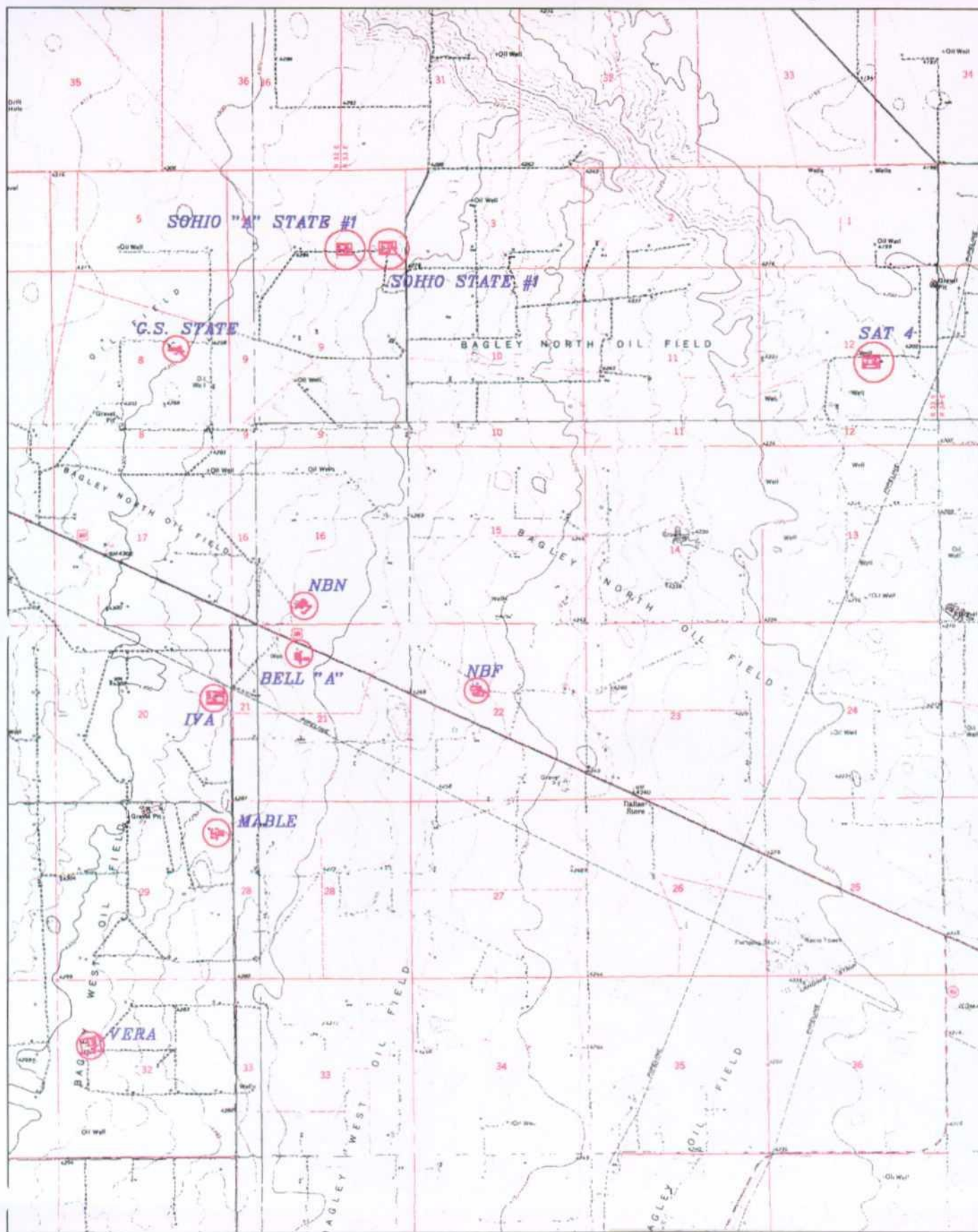

EXHIBIT 9

BASIN SURVEYS P.O. BOX 1786 - HOBBS, NEW MEXICO

W.O. Number: 9352

Drawn By: K. GOAD

Date: 10-21-99

Disk: KJG #122 - WE9352.DWG