

3R - 150

REPORTS

DATE:

June 1, 2001

**REPORT FOR THE CLOSURE OF THE
BISTI FLARE PIT #1
LOCATED IN SAN JUAN COUNTY, NEW MEXICO**

JUNE 1, 2001

Prepared for:

EL PASO FIELD SERVICES

Project 62800433

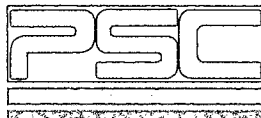

**4000 Monroe Road
Farmington, New Mexico 87401
(505) 326-2262**



Industrial Services Group
Central Region

June 1, 2001

Project 62800433

Mr. Scott Pope
El Paso Field Services Company
614 Reilly Avenue
Farmington, NM 87499

RE: Report for Excavating, Transporting and Backfilling the Bisti Flare Pit #1

Dear Mr. Pope:

PSC is pleased to submit to El Paso Field Services (EPFS) this report summarizing closure activities at the Bisti Flare Pit #1 located behind EPFS's Chaco Plant.

BACKGROUND

PSC was contracted by EPFS in March, 2001 to abandon several injection points and monitoring wells and to excavate, transport and dispose of hydrocarbon-impacted soil and backfill the Bisti Flare Pit #1. Injection points and monitoring wells were abandoned in areas requiring access to perform excavation activities. All abandonments were performed in accordance with EPFS's well abandonment guidelines.

SUMMARY

On March 16, 2001, PSC mobilized to the Bisti Flare Pit #1 to perform abandonment procedures on several injection points and monitoring wells. The abandonments were required to gain access to work areas associated with the excavation process. All injection points and monitoring wells were abandoned following EPFS's well abandonment guidelines approved by the New Mexico Oil Conservation Division (NMOCD) in a letter dated March 26, 1998. The injection points were abandoned by cutting the well casing approximately 1 to 2 feet below ground surface (bgs) and pouring a fine granular bentonite material into the casing through a funnel and then hydrating the bentonite with potable water. The surface around the injection point was contoured to prevent ponding of runoff over the location of the injection point. The monitoring wells were abandoned the same as the injection points, except, expanding cement containing 3 to 5 percent bentonite was used to plug the well casing in place of the fine granular bentonite material used in the injection points. All documentation associated with the abandonment activities, including a list of the injection points and monitoring wells abandoned, is included in Attachment A.

Combining the Strengths of Philip Services Corp., Allwaste and Serv-Tech



On March 19, 2001, PSC mobilized to the Bisti Flare Pit #1 to begin the excavation activities. During the excavation process, PSC worked closely with Bob Sterrett of GeoAnalysis, Inc. (GeoAnalysis) who performed oversight of field activities, Bill Freeman of the Navajo Nation Environmental Protection Agency (NNEPA), and Jim Walker of the U.S. Environmental Protection Agency (USEPA). During the initial stage of excavating, it was agreed upon by Scott Pope of EPFS, Bob Sterrett of GeoAnalysis and Bill Freeman of NNEPA to terminate the vertical extent of the excavation at a depth of 20 feet bgs plus or minus two feet. The excavation started on the east side and proceeded to the west. A copy of the Pit Remediation Form is included in Attachment B and a site sketch labeled Figure 1 is included in Attachment C.

Extensive soil screening using a photoionization detector (PID) was conducted throughout the excavation process by GeoAnalysis. PID screening results ranged from 300 parts per million (ppm) to 3,000 ppm. Two composite soil samples were collected from the pit during the initial stage of the excavation to try to determine a correlation between the PID and laboratory analytical results. The samples, collected by GeoAnalysis, were submitted to Pinnacle Laboratories (Pinnacle) in Albuquerque, NM via PSC and analyzed for total petroleum hydrocarbons (TPH) using USEPA Method 8015 Modified and benzene, toluene, ethylbenzene and xylenes (BTEX) using USEPA Method 8021 Modified. One sample was collected from the southeast sidewall of the pit and the other was collected from the southeast bottom portion of the pit. The analytical results for the sample labeled SE Side Composite was 1.8 ppm for benzene, 47.6 ppm for total BTEX and 3,220 ppm for TPH. The PID reading for this sample was 2,500 ppm. The analytical results for the sample labeled SE Bottom Composite was 27 ppm for benzene, 305 ppm for total BTEX and 7,060 ppm for TPH. The PID reading for this sample was 1,900 ppm. Additional excavation of soil occurred in the southeast area to remove the soil with high TPH readings. One monitoring well (PZ-19) in this area was removed by excavation due to the presence of free phase hydrocarbons in the well. Additionally, PZ-04, PZ-05, PZ-20 and eight injection points on the east side and four injection points on the north side were also removed during excavation.

The final overall excavation dimensions were approximately 104 feet long by 70 feet wide by an average of 20 feet deep assuming all sides are equal distances. The actual final excavation varied in shape (see attached Figure 1). The final boundaries of the excavation were agreed upon by representatives of EPFS, NNEPA and the USEPA. Two composite verification samples were collected from the excavation prior to backfilling. A composite verification sample was collected from the bottom of the excavation and a composite verification sample was collected from eight locations around the excavation. Soil samples were collected from the corners and middle of each wall as shown in Figure 1. These samples were composited into one bag. The samples were separated into two portions in Ziploc™ bags and a headspace analysis was performed using a PID on a portion of each sample. The headspace result for the bottom composite sample was 2,072 ppm. The headspace result for the sidewall composite sample was 2,543 ppm. The remaining portion of the samples was submitted to Pinnacle and analyzed for BTEX using USEPA Method 8021 Modified and TPH using USEPA Method 8015 Modified. The bottom composite analytical results were 4.1 ppm for benzene, 100.7 ppm for total BTEX

and 2,710 ppm for TPH. The sidewall composite analytical results were 3.7 ppm for benzene, 89.9 ppm for total BTEX and 2,460 ppm for TPH. Additional individual sidewall samples collected by GeoAnalysis were submitted to the laboratory via PSC, as shown in the laboratory report, but were not analyzed. Copies of all analytical reports are included in Attachment D.

All hydrocarbon-impacted soil excavated was transported to Envirotechs landfarm for treatment. Clean backfill was transported back to the site on the return trip from the landfarm. PSC estimates, based on bills of lading (BOL), approximately 6,048 cubic yards (cy) of hydrocarbon-impacted soil were excavated and transported offsite for treatment and approximately 5,904 cy of clean backfill material were returned to the site. The quantities reported are assuming an average of 18 cy per truckload as agreed by EPFS in their Request for Quotation (RFQ) dated January 30, 2001 and PSC's proposal dated February 16, 2001. Copies of BOL's are included in Attachment E. PSC also estimates approximately 1,215 cy of overburden was excavated and stockpiled, based on measurements agreed upon between GeoAnalysis and PSC. No significant amount of groundwater was encountered during excavation. A very small amount of water from a perched layer was encountered near the end of the excavation process.

At the conclusion of the excavation activities, the clean backfill soil returned to the site from the landfarm was placed in the excavation and compacted using a wheel loader. The backfilled excavation was contoured to divert runoff from rainfall away from the excavation location. The excavated area was seeded with a Bureau of Land Management (BLM) seed mix known as BLM seed mix #2. The seed was applied at a rate of 13 pure live seed (pls) pounds per acre. The species contained in this seed mix are: sunflower common, gramma blue, sage big, small burnet, wheat grass western, squirrel tail bottle, indian rice grass and antelope bitter brush. A copy of the seed mix specification used is included in Attachment F.

PSC appreciates the opportunity to provide professional services to EPFS. PSC looks forward to working with EPFS on future projects. If you have any questions or need additional information, please feel free to contact me at 326-2262.

Sincerely,

PSC



Robert Thompson
Project Manager

Attachments – As stated

Attachment A



WELL OBSERVATION DATA

Project Name: EPFS Bisti Flare Pit

Project No.: 62800433

Project Mngr: Robert Thompson

Cost Code: 350005

Client Co.: El Paso Field Services

Date: 16-Mar-01

Site Name: Bisti Flare Pit #1

Well or Piezometer	Time	Reason Not Measured	Depth to Floating Product (Feet)	Depth to Water (Feet)	Depth to Sinking Product (Feet)	Total Well Depth (Feet)	Floating Product Thickness	Sinking Product Thickness	Comments
PZ-08	0912			14.35		20.52 TOR			
PZ-05	0915			16.30		19.50 TOR			
PZ-04	0916			10.55		13.03 TOR			
PZ-20				17.10		19.58 TOR			
PZ-31	0940			5.18		8.35 TOR			Broken off at grnd level.
PZ-23	1101			17.26					
PZ-24	1052	D		N/A		24.93 TOR			
PZ-25	1050			13.50					
PZ-26	1047			13.08					
PZ-09	1056			14.14					
PZ-22	1104			24.02					
PZ-21	1108			22.37					
PZ-30	1111			21.10					
PZ-10	1114			18.62					
PZ-19	1122		17.34	18.58			1.24		
PZ-18	1128			18.17					
PZ-11	1131			17.54					
PZ-29	1133			17.66					

Reason Not Measured: D = Dry; O = Obstructed; N = Not Accessible

Comments: PZ-31 well casing broken at ground level due to well being run over.

Signature: _____ Date: _____

Injection Points Abandoned

TW-38	TW-52	TW-28	TW-50	TW-40	TW-29	TW-39
TW-41	TW-30	TW-51	TW-53	TW-31	TW-42	TW-54
TW-32	TW-43	TW-55	TW-33	TW-47	TW-56	TW-34
TW-48	TW-57	TW-101	TW-45	TW-58	TW-100	TW-44
TW-59	TW-99	TW-37	TW-60	TW-98	TW-46	TW-4
TW-97	TW-49	TW-15	TW-89	TW-67	TW-16	TW-78
TW-26	TW-27	TW-35	TW-25	TW-24	TW-36	TW-23
TW-22	TW-21	TW-20	TW-19	TW-18	TW-17	TW-5
TW-6	TW-1	TW-2	TW-137	TW-127	TW-138	TW-139
TW-128	TW-140	TW-129	TW-130	TW-14	TW-13	TW-12
TW-11	TW-10	TW-9				

Monitoring Wells Abandoned and/or Excavated

*PZ-04 *PZ-05 PZ-08 *PZ-20 PZ-31 *PZ-19

* Monitoring wells removed during excavation

MONITOR WELL ABANDONMENT FORM

PHILIP SERVICES CORP.

4000 Monroe Rd.

Farmington, NM 87401

(505) 326-2262 FAX (505) 326-2388

Project Name El Paso Flare pit
 Project Number/Phase 62900433
 Driller D. Padilla
 Date/Time Started 3-16-01
 Date/Time Completed 3-16-01

Well # P2 8
 Well Location Flare pit
 Site Location Chaco plant

WELL DIAGRAM

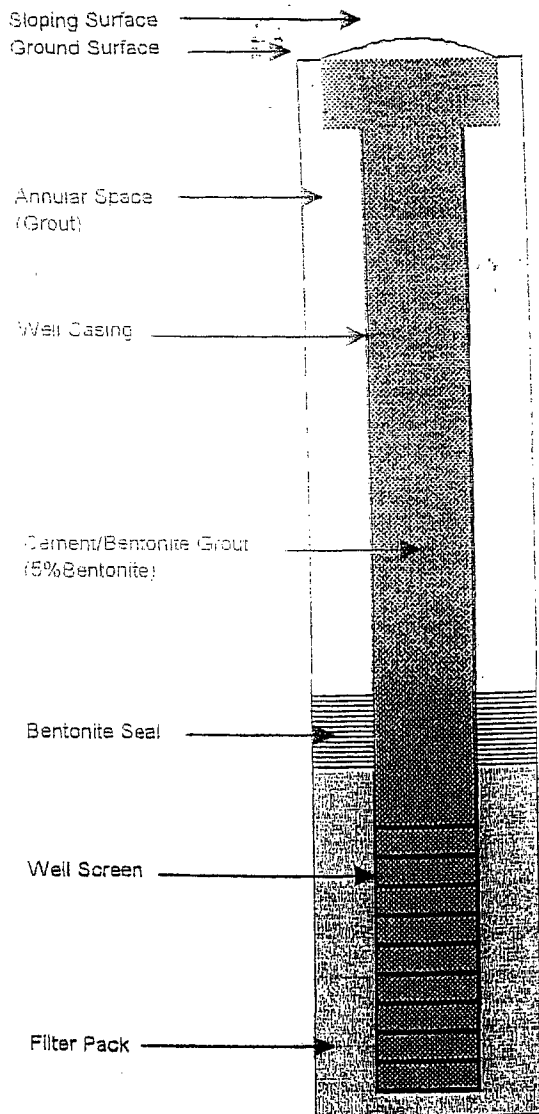

Ground Surface -0-
 Top of Grout -2.00'
 Top of Riser +2.50'

Bottom of Grout -18.02'
 Bottom of Well -18.02'

Comments: _____

Drillers Signature

D. Padilla

MONITOR WELL ABANDONMENT FORM

PHILIP SERVICES CORP.

4000 Monroe Rd.

Farmington, NM 87401

(505) 326-2262 FAX (505) 326-2388

Project Name El Paso Flare pit
Project Number/Phase G2400433
Driller D Padilla
Date/Time Started 3-16-01
Date/Time Completed 3-16-01

Well # PZ-5
Well Location Flare pit
Site Location Chaco plant

WELL DIAGRAM

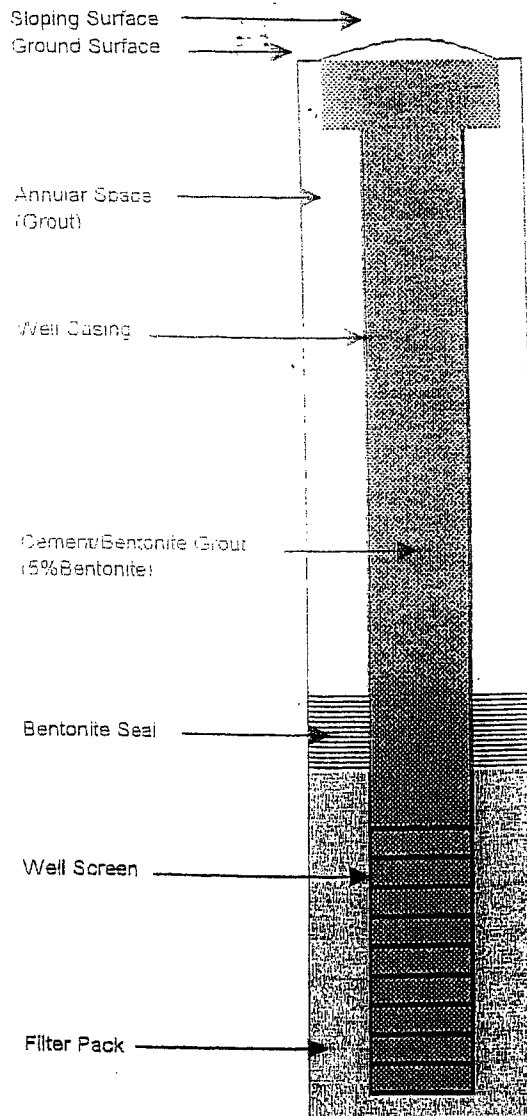

Ground Surface -0-
Top of Grout -2.00'
Top of Riser +1.46'

Bottom of Grout -18.04'
Bottom of Well -18.04'

Comments: _____

Drillers Signature

D Padilla

MONITOR WELL ABANDONMENT FORM

PHILIP SERVICES CORP.

4000 Monroe Rd.

Farmington, NM 87401

(505) 326-2262 FAX (505) 326-2388

Project Name

El Paso Flare pit

Project Number/Phase

62800 433

Driller

D. Padilla

Date/Time Started

3-16-1

Date/Time Completed

3-16-1

Well #

PZ 4

Well Location

Flare pit

Site Location

CHACO plant

WELL DIAGRAM

Sloping Surface
Ground Surface

Annular Space
(Grout)

Well Casing

Cement/Bentonite Grout
(5% Bentonite)

Bentonite Seal

Well Screen

Filter Pack

Ground Surface

Top of Grout

Top of Riser

Bottom of Grout

Bottom of Well

- 0 -

- 2.00'

+ 1.15'

- 11.58'

- 11.58'

Comments:

Drillers Signature

D. Padilla

MONITOR WELL ABANDONMENT FORM

PHILIP SERVICES CORP.

4000 Monroe Rd.

Farmington, NM 87401

(505) 326-2262 FAX (505) 326-2388

Project Name	<u>El Paso Flare P.I.</u>	Well #	<u>PZ-20</u>
Project Number/Phase	<u>62100433</u>	Well Location	<u>Flare P.I.</u>
Driller	<u>D. Padilla</u>	Site Location	<u>CHaco Plant</u>
Date/Time Started	<u>3-16-1</u>		
Date/Time Completed	<u>3-16-1</u>		

WELL DIAGRAM

Sloping Surface →
Ground Surface →

Annular Space
(Grout) →

Well Casing →

Cement/Bentonite Grout
(5% Bentonite) →

Bentonite Seal →

Well Screen →

Filter Pack →

Ground Surface - 6 -
Top of Grout - 2.00
Top of Riser + .69

Bottom of Grout - 18.89
Bottom of Well - 18.89

Comments: _____

Drillers Signature

Denny Padilla

MONITOR WELL ABANDONMENT FORM

PHILIP SERVICES CORP.

4000 Monroe Rd.

Farmington, NM 87401

(505) 326-2262 FAX (505) 326-2388

Project Name E-Playo Flare P.I.
Project Number/Phase 62800433
Driller D. Padilla
Date/Time Started 3-16-1
Date/Time Completed 3-16-1

Well # PZ-31
Well Location Flare P.I.
Site Location Chaco Plant

WELL DIAGRAM

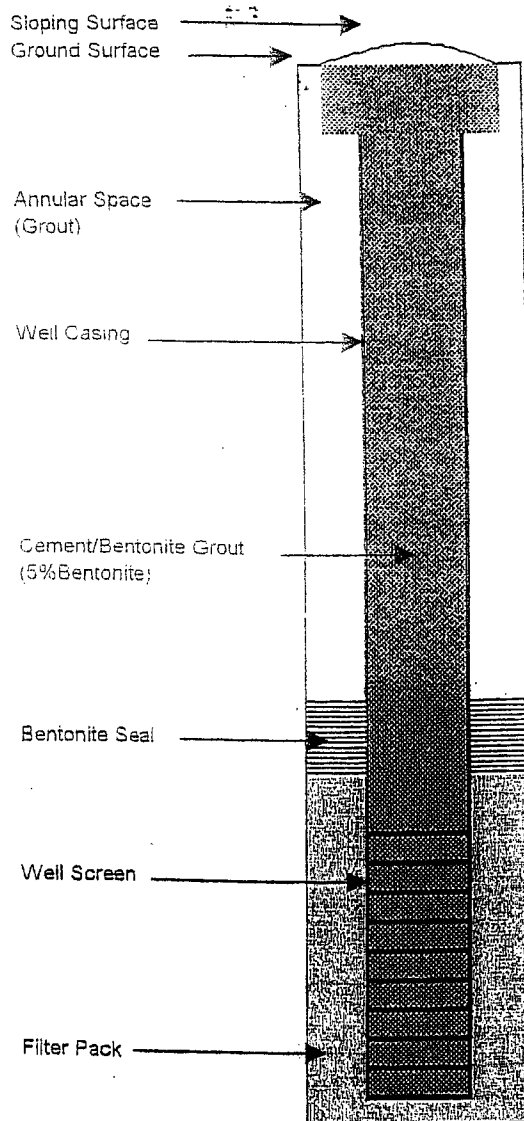

Ground Surface -0-
Top of Grout -2.00'
Top of Riser -0-

Bottom of Grout -8.35'
Bottom of Well -8.35'

Comments: THIS WELL CASING WAS BROKEN @ GROUND LEVEL

Drillers Signature

D. Padilla

Attachment B

NAVAJO LANDS
LOCATION PIT CLOSURE FORM

GENERAL

Meter: LD267 Location: BISTI FLARE PIT #1
Operator #: N/A Operator Name: EPFS P/L District: N/A
Coordinates: Letter: N Section 16 Township: 26N Range: 12W
Pit Type: Dehydrator _____ Location Drip: _____ Line Drip: _____ Other: FLARE PIT
Date Started: 3/19/01 Run: N/A N/A

SITE ASSESSMENT

NMOCD Zone:

(From NMOCD

Maps)

Original

Expanded

Outside

☐☐☒

Depth to Groundwater

Less Than 50 Feet (20 points)

☐

50 Ft to 99 Ft (10 points)

☒

Greater Than 100 Ft (0 points)

☐

Wellhead Protection Area :

Is it less than 1000 ft from wells, springs, or other sources of fresh water extraction? , or :

Is it less than 1000 ft from a private domestic water source?

☐

YES (20 points)

☒

NO (0 points)

Horizontal Distance to Surface Water Body

Less Than 200 Ft (20 points)

☐

200 Ft to 1000 Ft (10 points)

☐

Greater Than 1000 Ft (0 points)

☒

Name of Surface Water Body _____

(Surface Water Body : Perennial Rivers, Major Wash, Streams, Creeks,
Irrigation Canals, Ditches, Lakes, Ponds)

Distance to Nearest Downgradient Ephemeral Stream Bed (Dry Wash)

Having a Width of at Least 10 feet:

Less Than or Equal to 100 Horizontal Feet (10 points)

☐

Greater Than 100 Horizontal Feet (0 points)

☒

TOTAL HAZARD RANKING SCORE: 10 POINTS

REMARKS

Remarks : _____

SAMPLING INFORMATION

OUTSIDE ZONES	<p style="text-align: center;">Pit Located Outside Both Water Vulnerable Zones</p> <p>Sample Number: <u>BOTTOM COMPOSITE</u> <u>SIDE COMPOSITE</u> Date Taken: <u>3/27/01</u></p> <p>Sampled By: <u>BOB STERRETT</u> <u>GEO ANALYSIS, INC.</u> Time Sampled: <u>1315 AND 1320</u></p> <p>Sample Depth at Center of Pit: <u>20</u> Feet</p> <p style="text-align: center;"> Verification <input checked="" type="checkbox"/> Duplicate <input type="checkbox"/> Blank <input type="checkbox"/> </p>
INSIDE ZONES FIELD HEADSPACE BELOW 100ppm	<p style="text-align: center;">Pit Located in Original Zone or Expanded Zone</p> <p>Sample Number: _____ Date Taken: _____</p> <p>Sampled By: _____ Time Sampled: _____</p> <p>Sample Depth at Center of Pit: _____ Feet</p> <p>Pit Bottom Field Headspace: _____ ppm</p> <p style="text-align: center;"> Verification <input type="checkbox"/> Duplicate <input type="checkbox"/> Blank <input type="checkbox"/> </p>
INSIDE ZONES FIELD HEADSPACE ABOVE 100ppm	<p style="text-align: center;">Pit Located in Original Zone or Expanded Zone</p> <p>Sample Number: _____ Date Taken: _____</p> <p>Sampled By: _____ Time Sampled: _____</p> <p>Sample Depth at Center of Pit: _____ Feet</p> <p>Five Point Composite Headspace: _____ ppm</p> <p style="text-align: center;"> Verification <input type="checkbox"/> Duplicate <input type="checkbox"/> Blank <input type="checkbox"/> </p>

FIELD PIT REMEDIATION/CLOSURE FORM

GENERAL

Meter: LD267 Location: BISTI FLARE PIT #1
 Coordinates: Letter: N Section 16 Township: 26N Range: 12W
 Or Latitude _____ Longitude _____
 Date Started : 3/19/01 Run: N/A N/A

FIELD OBSERVATIONS

Sample Number(s): BOTTOM COMPOSITE SIDE COMPOSITE _____
 Sample Depth: ^{4'-22'(SIDE COMPOSITE)}18'-22'(BOTTOM COMPOSITE) Feet
 Final PID Reading BOTTOM-2,072 PPM SIDE-2,543 PPM PID Reading Depth ^{4'-22'(SIDE COMPOSITE)}18'-22'(BOTTOM COMPOSITE) Feet
 Yes No
 Groundwater Encountered ☒ ☐ Approximate Depth 15 Feet

CLOSURE

Remediation Method :
 Excavation ☒ Approx. Cubic Yards 6,012
 Onsite Bioremediation ☐
 Backfill Pit Without Excavation ☐
 Soil Disposition:
 Envirotech ☒ ☐ Tierra ☐
 Other Facility ☐ Name: _____
 Pit Closure Date: 3/30/01 Pit Closed By: PSC

REMARKS

Remarks : VERY SMALL AMOUNT OF GROUNDWATER WAS ENCOUNTERED FROM A PERCHED LAYER NEAR THE END OF EXCAVATING.

Signature of Specialist: Robert Champson

Attachment C

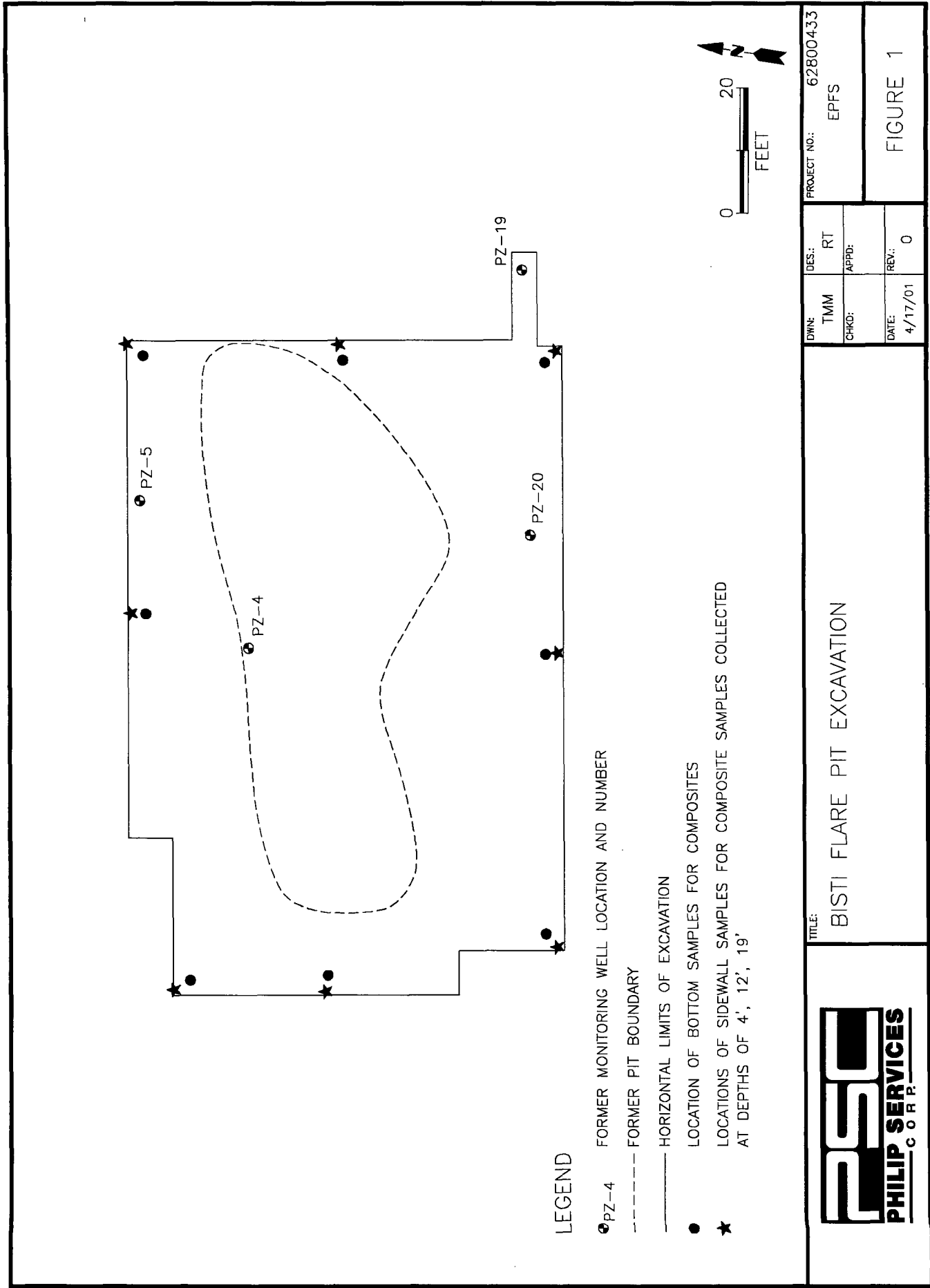

TITLE:		PROJECT NO.: 62800433	
BISTI FLARE PIT EXCAVATION		EPFS	
DWN:	TMM	DES:	RT
CHKD:		APPD:	
DATE:	4/17/01	REV:	0

FIGURE 1

Attachment D



2709-D Pan American Freeway NE
Albuquerque, New Mexico 87107
Phone (505) 344-3777
Fax (505) 344-4413

Pinnacle Lab ID number **103056**
March 22, 2001

PHILIP ENVIRONMENTAL
4000 MONROE ROAD
FARMINGTON, NM 87401

EL PASO FIELDS SERVICES
614 RIELLY STREET
FARMINGTON, NM 87401

Project Name EFPS BISTI FLARE PIT
Project Number 62800433

Attention: ROBERT THOMPSON/SCOTT POPE

On 03/21/01 Pinnacle Laboratories, Inc., (ADHS License No. AZ0592 pending), received a request to analyze **non-aq** samples. The samples were analyzed with EPA methodology or equivalent methods. The results of these analyses and the quality control data, which follow each set of analyses, are enclosed.

If you have any questions or comments, please do not hesitate to contact us at (505)344-3777.

H. Mitchell Rubenstein, Ph. D.
General Manager

MR: jt

Enclosure

PINNACLE
LABORATORIES

2709-D Pan American Freeway NE
Albuquerque, New Mexico 87107
Phone (505) 344-3777
Fax (505) 344-4413

CLIENT	: PHILIP ENVIRONMENTAL	PINNACLE ID	: 103056
PROJECT #	: 62800433	DATE RECEIVED	: 03/21/01
PROJECT NAME	: EFPS BISTI FLARE PIT	REPORT DATE	: 03/22/01

PINNACLE		DATE	
ID #	CLIENT DESCRIPTION	MATRIX	COLLECTED
103056 - 01	WASTE ROCK PILE	NON-AQ	03/19/01
103056 - 02	SE SIDE COMPOSITE	NON-AQ	03/20/01
103056 - 03	SE BOTTOM COMPOSITE	NON-AQ	03/20/01



2709-D Pan American Freeway NE
Albuquerque, New Mexico 87107
Phone (505) 344-3777
Fax (505) 344-4413

GAS CHROMATOGRAPHY RESULTS

TEST : EPA 8021 MODIFIED
CLIENT : PHILIP ENVIRONMENTAL
PROJECT # : 62800433
PROJECT NAME : EFPS BISTI FLARE PIT

PINNACLE I.D.: 103056

SAMPLE ID. #	CLIENT I.D.	MATRIX	DATE SAMPLED	DATE EXTRACTED	DATE ANALYZED	DIL. FACTOR
01	WASTE ROCK PILE	NON-AQ	03/19/01	03/21/01	03/21/01	1
02	SE SIDE COMPOSITE	NON-AQ	03/20/01	03/21/01	03/21/01	10
03	SE BOTTOM COMPOSITE	NON-AQ	03/20/01	03/21/01	03/21/01	20

PARAMETER	DET. LIMIT	UNITS	WASTE ROCK PILE	SE SIDE COMPOSITE	SE BOTTOM COMPOSITE
BENZENE	0.025	MG/KG	< 0.025	1.8	27
TOLUENE	0.025	MG/KG	0.037	4.7	150
ETHYLBENZENE	0.025	MG/KG	< 0.025	6.1	18
TOTAL XYLENES	0.025	MG/KG	0.031	35	110

SURROGATE:

BROMOFLUOROBENZENE (%)	98	n/a *	n/a *
SURROGATE LIMITS (65 - 120)			

CHEMIST NOTES:

* = Due to necessary sample dilution, surrogate recovery was not obtainable.



2709-D Pan American Freeway NE
Albuquerque, New Mexico 87107
Phone (505) 344-3777
Fax (505) 344-4413

GAS CHROMATOGRAPHY RESULTS
REAGENT BLANK

TEST	: EPA 8021 MODIFIED	PINNACLE I.D.	: 103056
BLANK I. D.	: 032101	DATE EXTRACTED	: 03/21/01
CLIENT	: PHILIP ENVIRONMENTAL	DATE ANALYZED	: 03/21/01
PROJECT #	: 62800433	SAMPLE MATRIX	: AQUEOUS
PROJECT NAME	: EFPS BISTI FLARE PIT		

PARAMETER	UNITS	
BENZENE	UG/L	<0.5
TOLUENE	UG/L	<0.5
ETHYLBENZENE	UG/L	<0.5
TOTAL XYLENES	UG/L	<0.5

SUBSTITUTE:
BROMOFLUOROBENZENE (%) 95
SUBSTITUTE LIMITS: (80 - 120)
CHEMIST NOTES:
N/A



2709-D Pan American Freeway NE
Albuquerque, New Mexico 87107
Phone (505) 344-3777
Fax (505) 344-4413

GAS CHROMATOGRAPHY QUALITY CONTROL
MSMSD

TEST : EPA 8021 MODIFIED
MSMSD # : 103056-01
CLIENT : PHILIP ENVIRONMENTAL
PROJECT # : 62800433
PROJECT NAME : EFPS BISTI FLARE PIT

PINNACLE I.D. : 103056
DATE EXTRACTED : 03/21/01
DATE ANALYZED : 03/21/01
SAMPLE MATRIX : Non-Aq
UNITS : MG/KG

PARAMETER	SAMPLE RESULT	CONC SPIKE	SPIKED SAMPLE	% REC	DUP SPIKE	DUP % REC	RPD	REC LIMITS	RPD LIMITS
BENZENE	<0.025	1.00	0.90	90	0.88	88	2	(68 - 120)	20
TOLUENE	<0.025	1.00	1.01	101	0.98	98	3	(64 - 120)	20
ETHYLBENZENE	<0.025	1.00	1.04	104	1.01	101	3	(49 - 127)	20
TOT XYLENES	<0.025	3.00	2.85	95	2.78	93	2	(58 - 120)	20

CHEMIST NOTES:
N/A

$$\% \text{ Recovery} = \frac{(\text{Spike Sample Result} - \text{Sample Result})}{\text{Spike Concentration}} \times 100$$

$$\text{RPD (Relative Percent Difference)} = \frac{(\text{Sample Result} - \text{Duplicate Result})}{\text{Average Result}} \times 100$$



2709-D Pan American Freeway NE
Albuquerque, New Mexico 87107
Phone (505) 344-3777
Fax (505) 344-4413

GAS CHROMATOGRAPHY RESULTS

TEST : EPA 8015 MODIFIED (DIRECT INJECT)
CLIENT : PHILIP ENVIRONMENTAL
PROJECT # : 62800433
PROJECT NAME : EFPS BISTI FLARE PIT

PINNACLE I.D.: 103056

SAMPLE			DATE	DATE	DATE	DIL.
ID. #	CLIENT I.D.	MATRIX	SAMPLED	EXTRACTED	ANALYZED	FACTOR
01	WASTE ROCK PILE	NON-AQ	03/19/01	03/21/01	03/21/01	5
02	SE SIDE COMPOSITE	NON-AQ	03/20/01	03/21/01	03/21/01	2
03	SE BOTTOM COMPOSITE	NON-AQ	03/20/01	03/21/01	03/21/01	5

PARAMETER	DET. LIMIT	UNITS	WASTE ROCK PILE	SE SIDE COMPOSITE	SE BOTTOM COMPOSITE
FUEL HYDROCARBONS, C6-C10	10	MG/KG	< 50	2500	5300
FUEL HYDROCARBONS, C10-C22	10	MG/KG	220	620	1500
FUEL HYDROCARBONS, C22-C36	10	MG/KG	1100	100	260
CALCULATED SUM:			1320	3220	7060

SURROGATE:

O-TERPHENYL (%)

SURROGATE LIMITS

(66 - 151)

n/a *

87

n/a *

CHEMIST NOTES:

* = Surrogate recovery not obtainable due to necessary sample dilution.



2709-D Pan American Freeway NE
Albuquerque, New Mexico 87107
Phone (505) 344-3777
Fax (505) 344-4413

GAS CHROMATOGRAPHY RESULTS
REAGENT BLANK

TEST	: EPA 8015 MODIFIED (DIRECT INJECT)		
BLANK I.D.	: 032101	PINNACLE I.D.	: 103056
CLIENT	: PHILIP ENVIRONMENTAL	DATE EXTRACTED	: 03/21/01
PROJECT #	: 62800433	DATE ANALYZED	: 03/21/01
PROJECT NAME	: EFPS BISTI FLARE PIT	SAMPLE MATRIX	: NON-AQ

PARAMETER	UNITS	
FUEL HYDROCARBONS, C6-C10	MG/KG	< 10
FUEL HYDROCARBONS, C10-C22	MG/KG	< 10
FUEL HYDROCARBONS, C22-C36	MG/KG	< 10

SURROGATE:

O-TERPHENYL (%)

97

SURROGATE LIMITS (80 - 151)

CHEMIST NOTES:

N/A



2709-D Pan American Freeway NE
Albuquerque, New Mexico 87107
Phone (505) 344-3777
Fax (505) 344-4413

GAS CHROMATOGRAPHY QUALITY CONTROL
MSMSD

TEST	: EPA 8015 MODIFIED (DIRECT INJECT)	PINNACLE I.D.	: 103056
MSMSD #	: 032101	DATE EXTRACTED	: 03/21/01
CLIENT	: PHILIP ENVIRONMENTAL	DATE ANALYZED	: 03/21/01
PROJECT #	: 62800433	SAMPLE MATRIX	: NON-AQ
PROJECT NAME	: EFPS BISTI FLARE PIT	UNITS	: MG/KG

PARAMETER	SAMPLE RESULT	CONC SPIKE	SPIKED SAMPLE	% REC	DUP SPIKE	DUP % REC	RPD	REC LIMITS	RPD LIMITS
FUEL HYDROCARBONS	<10	200	178	89	186	93	4	(56 - 148)	20

CHE T NOTES:
N/A

$$\% \text{ Recovery} = \frac{(\text{Spike Sample Result} - \text{Sample Result})}{\text{Spike Concentration}} \times 100$$

$$\text{RPD (Relative Percent Difference)} = \frac{(\text{Sample Result} - \text{Duplicate Result})}{\text{Average Result}} \times 100$$

Chain of Custody Record

4000 Monroe Road
Farmington, NM 87401

(505) 326-2262 Phone
(505) 326-2388 FAX

COC Serial No. C 2872

Project Name EPES BIST FIARE PIT

Project Number 62800433 Phase . Task 0610

Samplers R. THOMPSON, B. STERRETT

Name PINNACLE LABORATORY

Location ALBUQUERQUE, NM

Sample Number (and depth)	Date	Time	Matrix
WASTE ROCK PILE	3/19/01	1030	SOIL
WASTE SIDE COMPOSITE	3/20/01	1315	SOIL
WASTE BOTTOM COMPOSITE	3/20/01	1320	SOIL

Total Number of Bottles

Type of Analysis and Bottle

Comments

TPH 8015 MODIFIED (602)
BTEX 8021
#96 ID#

~~RT 3/20/01~~

Relinquished by:

Received By:

Signature _____

Abstract

Date

Time

www.sagepub.com

Signature

1

Data

Time

Samples Iced: ☒ Yes ☐ No

100

Carrier:

SSN / UIN

00000000000000000000

Abstract

170

19

Preservatives (ONLY for Water Samples)

☐ Cyanide Sodium hydroxide (NaOH)

☐ Volatile Organic Analysis Hydrochloric acid (HCl)☐ Metals Nitric acid (HNO₃)

☐ TPH (418.1) Sulfuric acid (H₂SO₄)

☐ Other (Specify) _____

☐ Other (Specify) _____

Shipping and Lab Notes:

PLEASE PROVIDE 24 HR. TAT, QUICKER IF POSSIBLE.
EPFS WOULD LIKE TO HAVE RESULTS BY PM ON
3/21/01, FAX RESULTS TO NUMBER ABOVE.

bed @ 6' on ice

File : C:\HPCHEM\2\DATA\032101\03210102.D
Operator :
Acquired : 21 Mar 2001 10:16 using AcqMethod NM1108FR.M
Instrument : FID-1
Sample Name: dsl ccv
Misc Info :
Vial Number: 2

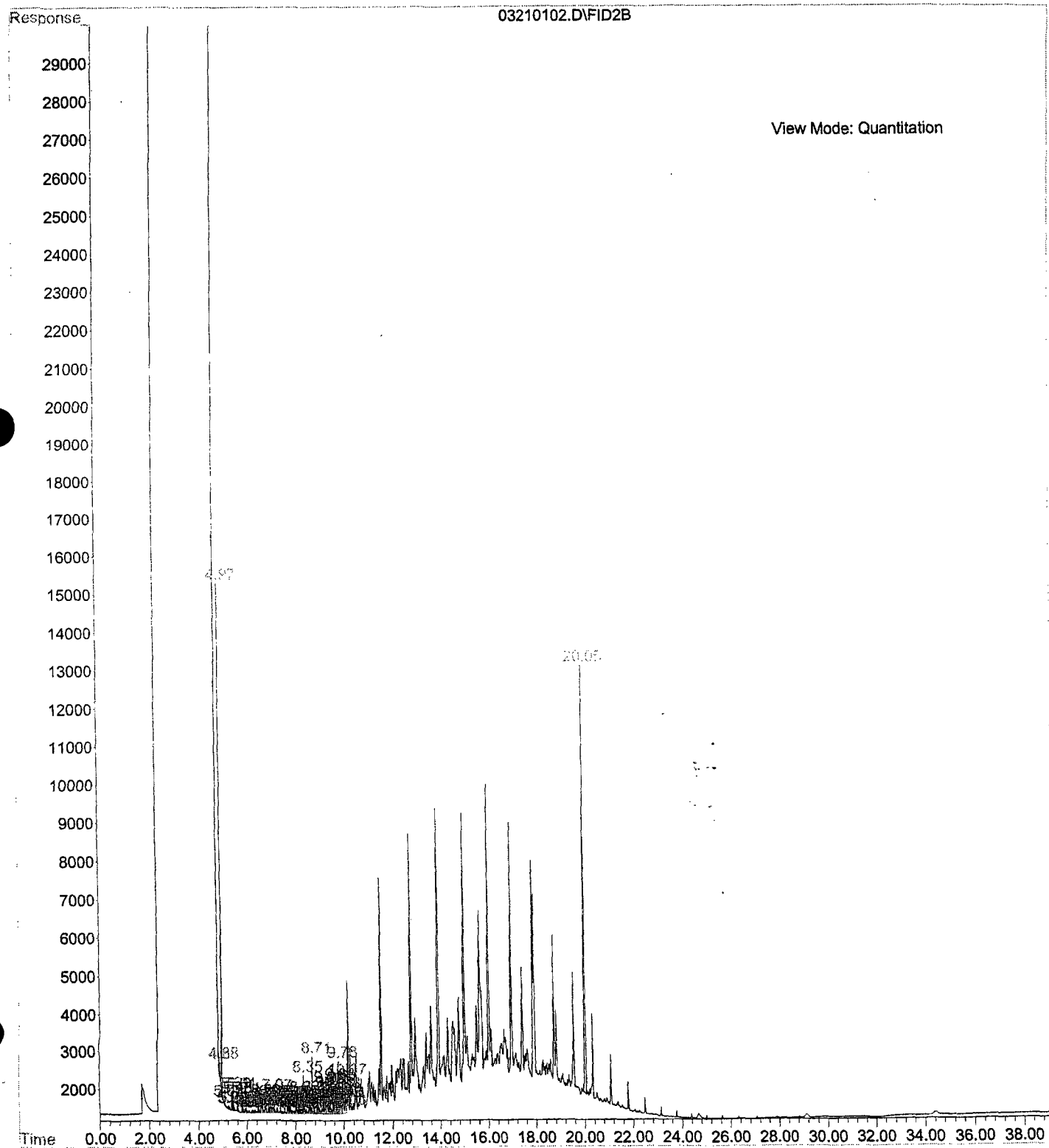

File : C:\HPCHEM\2\DATA\032101\03210103.D
Operator :
Acquired : 21 Mar 2001 11:08 using AcqMethod NM1108FR.M
Instrument : FID-1
Sample Name: gas ccv
Misc Info :
Vial Number: 3

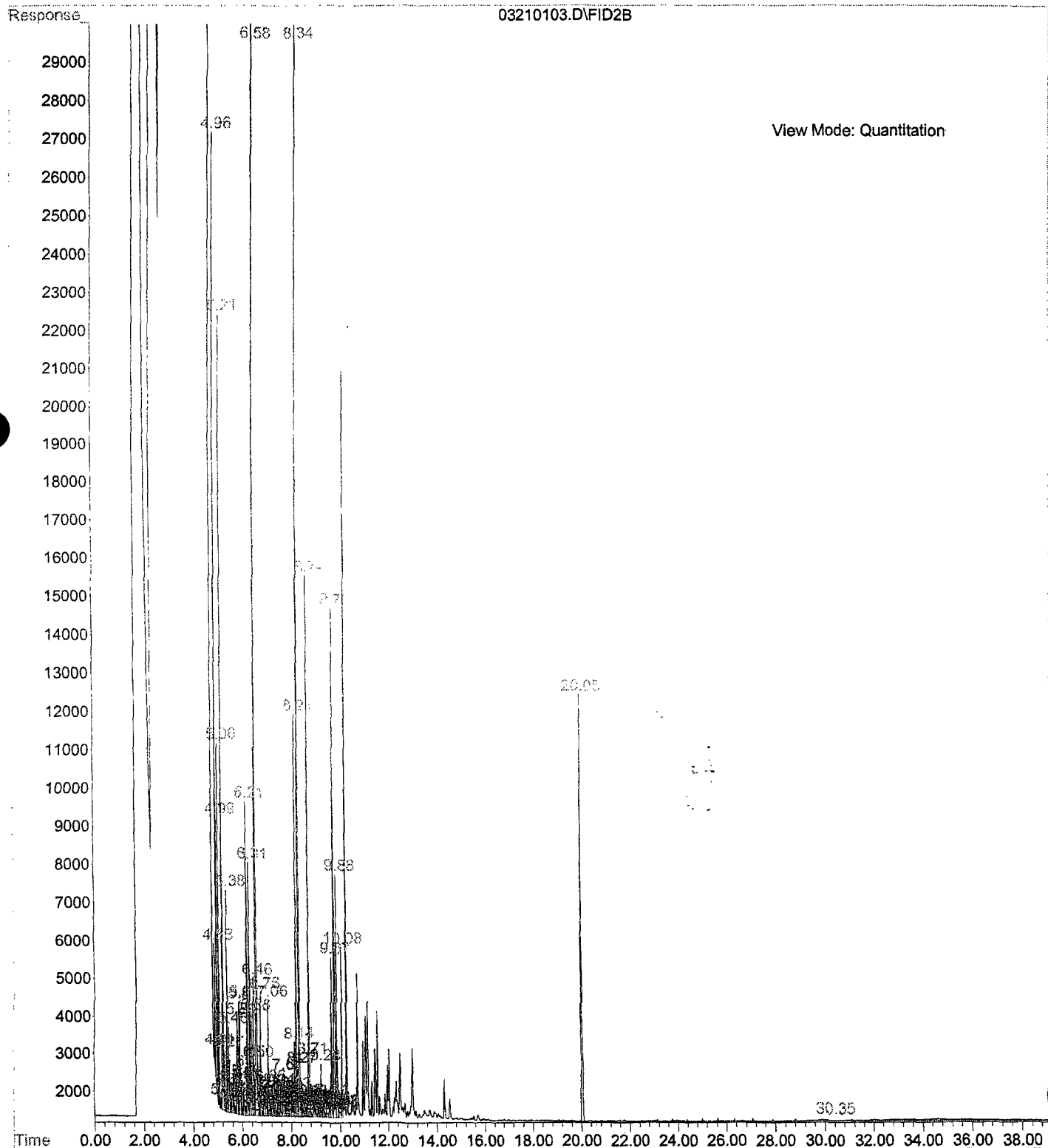

File : C:\HPCHEM\2\DATA\032101\03210105.D
Operator :
Acquired : 21 Mar 2001 12:52 using AcqMethod NM1108FR.M
Instrument : FID-1
Sample Name: 103056-01 * 5
Misc Info :
Vial Number: 5

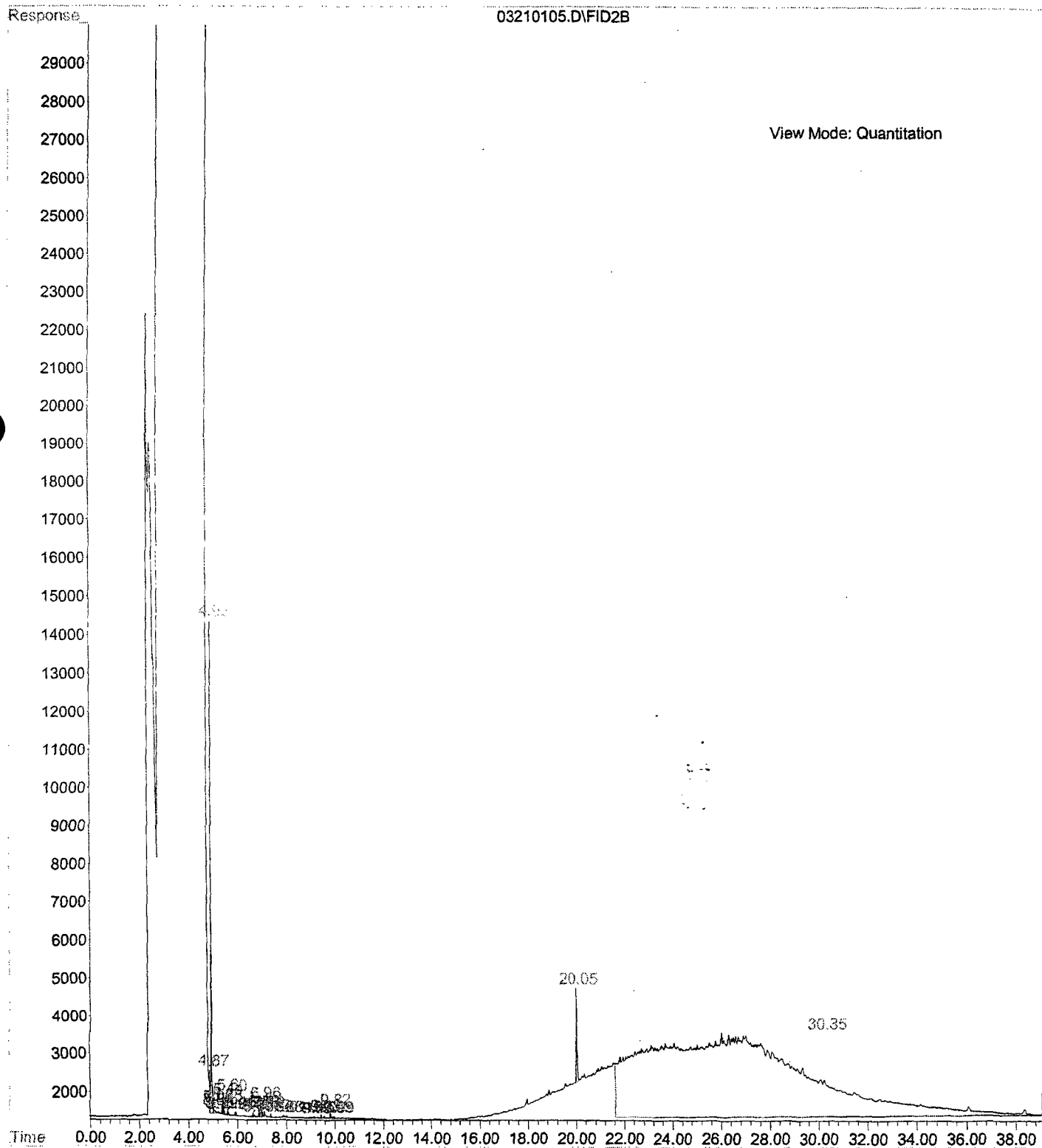

File : C:\HPCHEM\2\DATA\032101\03210108.D
Operator :
Acquired : 21 Mar 2001 15:29 using AcqMethod NM1108FR.M
Instrument : FID-1
Sample Name: 103056-02 * 2 rr
Misc Info :
Vial Number: 8

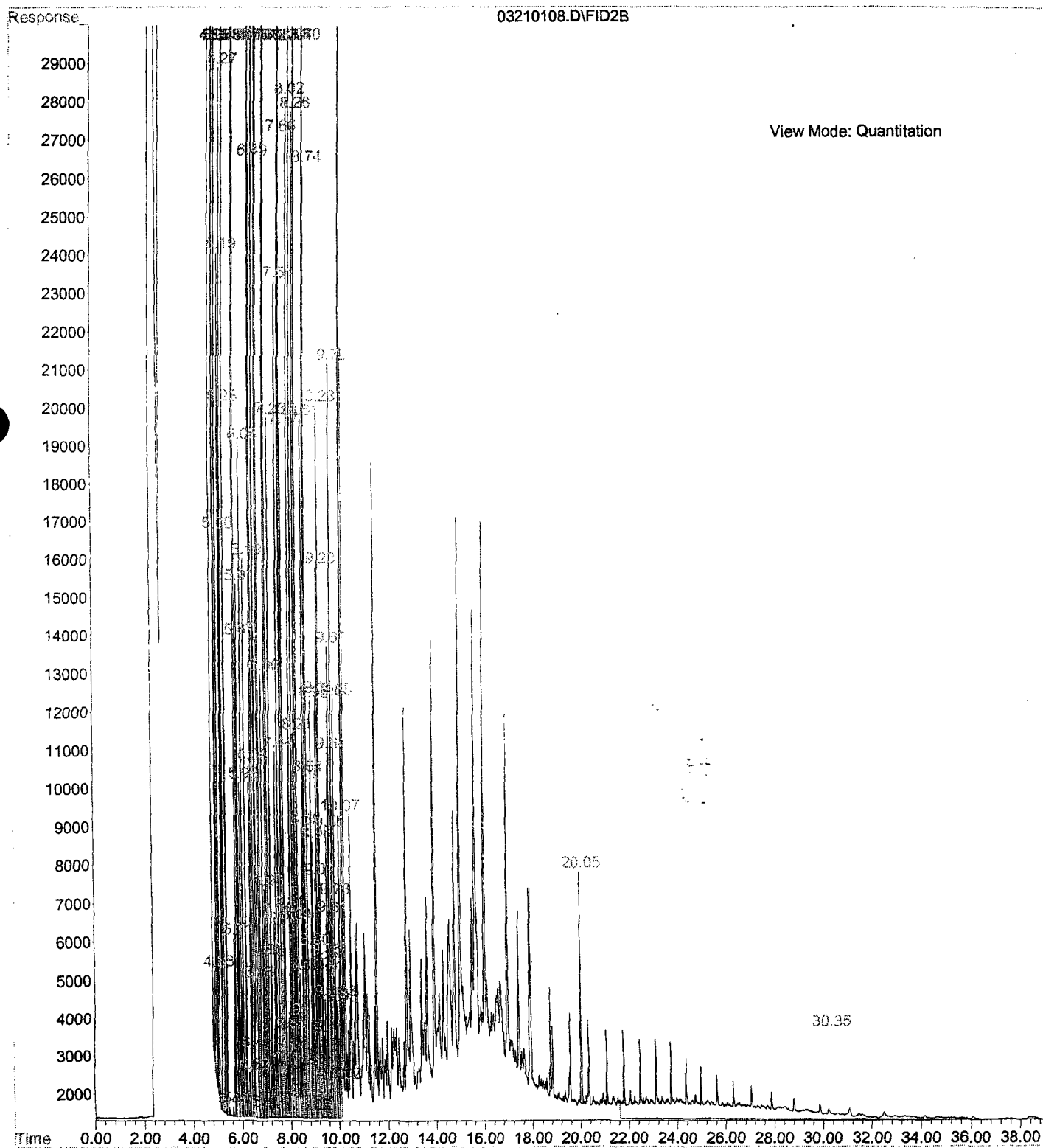

File : C:\HPCHEM\2\DATA\032101\03210107.D
Operator :
Acquired : 21 Mar 2001 14:36 using AcqMethod NM1108FR.M
Instrument : FID-1
Sample Name: 103056-03 * 5
Misc Info :
Vial Number: 7

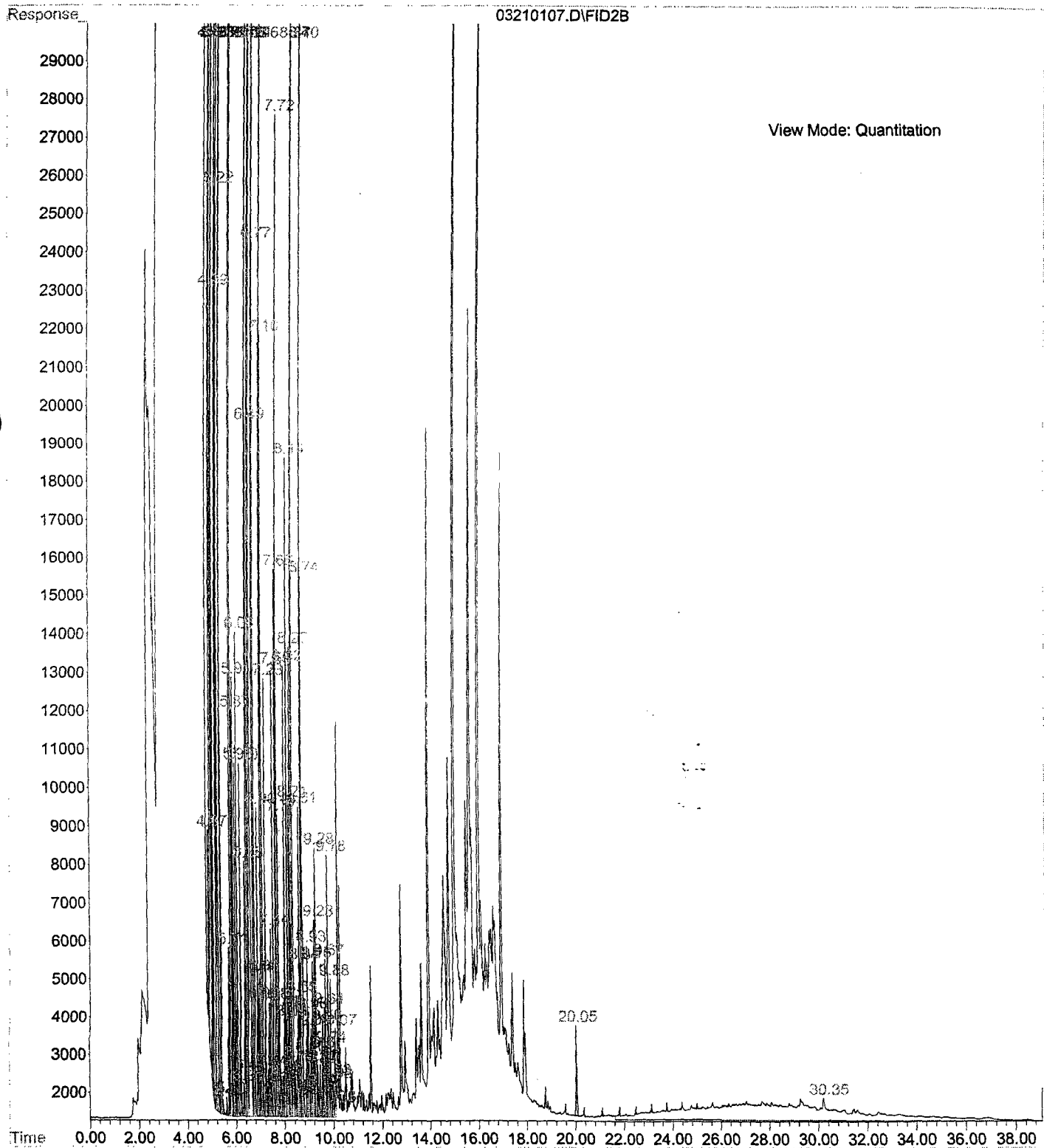

PINNACLE
LABORATORIES

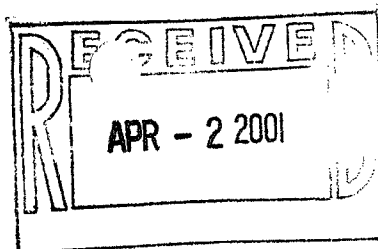

2709-D Pan American Freeway NE
Albuquerque, New Mexico 87107
Phone (505) 344-3777
Fax (505) 344-4413

Pinnacle Lab ID number **103088**
March 29, 2001

PHILIP SERVICE CORPORATION
4000 MONROE ROAD
FARMINGTON, NM 87401

EL PASO FIELD SERVICE
614 RIELLY STREET
FARMINGTON, NM 87401

Project Name BISTI FLARE PIT
Project Number 62800433

Attention: ROBERT THOMPSON/SCOTT POPE

On 03/28/01 Pinnacle Laboratories, Inc., (ADHS License No. AZ0592 pending), received a request to analyze **non-aq** samples. The samples were analyzed with EPA methodology or equivalent methods. The results of these analyses and the quality control data, which follow each set of analyses, are enclosed.

On 03/29/01, per Lisa Winn, all analyses for samples "103088-03 through 103088-6" were cancelled.

If you have any questions or comments, please do not hesitate to contact us at (505)344-3777.

A handwritten signature in black ink, appearing to read "H. Mitchell Rubenstein". The signature is fluid and cursive, with a long horizontal stroke at the end.

H. Mitchell Rubenstein, Ph. D.
General Manager

MR: jt

Enclosure



2709-D Pan American Freeway NE
Albuquerque, New Mexico 87107
Phone (505) 344-3777
Fax (505) 344-4413

CLIENT	: PHILIP SERVICE CORPORATION	PINNACLE ID	: 103088
PROJECT #	: 62800433	DATE RECEIVED	: 03/28/01
PROJECT NAME	: BISTI FLARE PIT	REPORT DATE	: 03/29/01

PINNACLE ID #	CLIENT DESCRIPTION	MATRIX	DATE COLLECTED
103088 - 01	BOTTOM COMPOSITE	NON-AQ	03/27/01
103088 - 02	SIDE COMPOSITE	NON-AQ	03/27/01
103088 - 03	EAST CENTER COMPOSITE	NON-AQ	03/27/01
103088 - 04	WEST CENTER COMPOSITE	NON-AQ	03/27/01
103088 - 05	SOUTH COMPOSITE WALL	NON-AQ	03/27/01
103088 - 06	NORTH WALL COMPOSITE	NON-AQ	03/27/01



2709-D Pan American Freeway NE
Albuquerque, New Mexico 87107
Phone (505) 344-3777
Fax (505) 344-4413

GAS CHROMATOGRAPHY RESULTS

TEST : EPA 8021 MODIFIED
CLIENT : PHILIP SERVICE CORPORATION
PROJECT # : 62800433
PROJECT NAME : BISTI FLARE PIT

PINNACLE I.D.: 103088

SAMPLE			DATE	DATE	DATE	DIL.
ID. #	CLIENT I.D.	MATRIX	SAMPLED	EXTRACTED	ANALYZED	FACTOR
01	BOTTOM COMPOSITE	NON-AQ	03/27/01	03/28/01	03/28/01	10
02	SIDE COMPOSITE	NON-AQ	03/27/01	03/28/01	03/28/01	10

PARAMETER	DET. LIMIT	UNITS	BOTTOM COMPOSITE	SIDE COMPOSITE
BENZENE	0.025	MG/KG	4.1	3.7
TOLUENE	0.025	MG/KG	29	19
ETHYLBENZENE	0.025	MG/KG	9.6	8.2
TOTAL XYLENES	0.025	MG/KG	58	59

SURROGATE:
BROMOFLUOROBENZENE (%) *
SURROGATE LIMITS (65 - 120)

CHEMIST NOTES:

* = Surrogate recovery not obtainable due to necessary sample dilution.



2709-D Pan American Freeway NE
Albuquerque, New Mexico 87107
Phone (505) 344-3777
Fax (505) 344-4413

GAS CHROMATOGRAPHY RESULTS
REAGENT BLANK

TEST	: EPA 8021 MODIFIED	PINNACLE I.D.	: 103088
BLANK I. D.	: 032801	DATE EXTRACTED	: 03/28/01
CLIENT	: PHILIP SERVICE CORPORATION	DATE ANALYZED	: 03/28/01
PROJECT #	: 62800433	SAMPLE MATRIX	: NON-AQ
PROJECT NAME	: BISTI FLARE PIT		

PARAMETER	UNITS	
BENZENE	MG/KG	<0.025
TOLUENE	MG/KG	<0.025
ETHYLBENZENE	MG/KG	<0.025
TOTAL XYLENES	MG/KG	<0.025

SURROGATE:

BR () FLUOROBENZENE (%)

98

SURROGATE LIMITS: (80 - 120)

CHEMIST NOTES:

N/A



2709-D Pan American Freeway NE
Albuquerque, New Mexico 87107
Phone (505) 344-3777
Fax (505) 344-4413

GAS CHROMATOGRAPHY QUALITY CONTROL
MSMSD

TEST : EPA 8021 MODIFIED
MSMSD # : 032801
CLIENT : PHILIP SERVICE CORPORATION
PROJECT # : 62800433
PROJECT NAME : BISTI FLARE PIT

PINNACLE I.D. : 103088
DATE EXTRACTED : 03/28/01
DATE ANALYZED : 03/28/01
SAMPLE MATRIX : NON-AQ
UNITS : MG/KG

PARAMETER	SAMPLE RESULT	CONC SPIKE	SPIKED SAMPLE	% REC	DUP SPIKE	DUP % REC	RPD	REC LIMITS	RPD LIMITS
BENZENE	<0.025	1.00	0.87	87	0.87	87	0	(68 - 120)	20
TOLUENE	<0.025	1.00	0.99	99	0.98	98	1	(64 - 120)	20
ETHYLBENZENE	<0.025	1.00	1.03	103	1.02	102	1	(49 - 127)	20
TOTAL XYLENES	<0.025	3.00	2.81	94	2.78	93	1	(58 - 120)	20

CHEMIST NOTES:
N/A

$$\% \text{ Recovery} = \frac{(\text{Spike Sample Result} - \text{Sample Result})}{\text{Spike Concentration}} \times 100$$

$$\text{RPD (Relative Percent Difference)} = \frac{(\text{Sample Result} - \text{Duplicate Result})}{\text{Average Result}} \times 100$$



2709-D Pan American Freeway NE
Albuquerque, New Mexico 87107
Phone (505) 344-3777
Fax (505) 344-4413

GAS CHROMATOGRAPHY RESULTS

TEST : EPA 8015 MODIFIED (DIRECT INJECT)
CLIENT : PHILIP SERVICE CORPORATION
PROJECT # : 62800433
PROJECT NAME : BISTI FLARE PIT

PINNACLE I.D.: 103088

SAMPLE ID. #	CLIENT I.D.	MATRIX	DATE SAMPLED	DATE EXTRACTED	DATE ANALYZED	DIL. FACTOR
01	BOTTOM COMPOSITE	NON-AQ	03/27/01	03/28/01	03/28/01	5
02	SIDE COMPOSITE	NON-AQ	03/27/01	03/28/01	03/28/01	5

PARAMETER	DET. LIMIT	UNITS	BOTTOM COMPOSITE	SIDE COMPOSITE
FUEL HYDROCARBONS, C6-C10	10	MG/KG	1800	1600
FUEL HYDROCARBONS, C10-C22	10	MG/KG	730	690
FUEL HYDROCARBONS, C22-C36	10	MG/KG	180	170
CALCULATED SUM:			2710	2460

SURROGATE:
O-TERPHENYL (%)
SURROGATE LIMITS (66 - 151)

CHEMIST NOTES:

* = Surrogate recovery not obtainable due to necessary sample dilution.



2709-D Pan American Freeway NE
Albuquerque, New Mexico 87107
Phone (505) 344-3777
Fax (505) 344-4413

GAS CHROMATOGRAPHY RESULTS
REAGENT BLANK

TEST	: EPA 8015 MODIFIED (DIRECT INJECT)		
BLANK I.D.	: 032801	PINNACLE I.D.	: 103088
CLIENT	: PHILIP SERVICE CORPORATION	DATE EXTRACTED	: 03/28/01
PROJECT #	: 62800433	DATE ANALYZED	: 03/28/01
PROJECT NAME	: BISTI FLARE PIT	SAMPLE MATRIX	: NON-AQ

PARAMETER	UNITS	
FUEL HYDROCARBONS, C6-C10	MG/KG	< 10
FUEL HYDROCARBONS, C10-C22	MG/KG	< 10
FUEL HYDROCARBONS, C22-C36	MG/KG	< 10
SURROGATE: O-TERPHENYL (%)		84
SURROGATE LIMITS	(80 - 151)	

CHEMIST NOTES:
N/A



2709-D Pan American Freeway NE
Albuquerque, New Mexico 87107
Phone (505) 344-3777
Fax (505) 344-4413

GAS CHROMATOGRAPHY QUALITY CONTROL
MSMSD

TEST : EPA 8015 MODIFIED (DIRECT INJECT)
MSMSD # : 032801
CLIENT : PHILIP SERVICE CORPORATION
PROJECT # : 62800433
PROJECT NAME : BISTI FLARE PIT

PINNACLE I.D. : 103088
DATE EXTRACTED : 03/28/01
DATE ANALYZED : 03/28/01
SAMPLE MATRIX : NON-AQ
UNITS : MG/KG

PARAMETER	SAMPLE RESULT	CONC SPIKE	SPIKED SAMPLE	% REC	DUP SPIKE	DUP % REC	RPD	REC LIMITS	RPD LIMITS
FUEL HYDROCARBONS	<10	250	249	100	248	99	0	(56 - 148)	20

CHEMICAL NOTES:
N/A

% Recovery = $\frac{(\text{Spike Sample Result} - \text{Sample Result})}{\text{Spike Concentration}} \times 100$

RPD (Relative Percent Difference) = $\frac{(\text{Sample Result} - \text{Duplicate Result})}{\text{Average Result}} \times 100$

Chain of Custody Record

4000 Monroe Road
Farmington, NM 87401

(505) 326-2262 Phone
(505) 326-2388 FAX

COC Serial No. C 2754

103088

Project Name <u>Bisti Flare pit</u>				Type of Analysis and Bottle	Total Number of Bottles	Type of Analysis and Bottle	Comments
Project Number <u>62800433 Phase Task 0610</u>							
Samplers							
Laboratory		Name <u>penicel Lab</u>					
Location		<u>A1BQ NM</u>					
Sample Number (and depth)	Date	Time	Matrix				
Bottom composite	3/27-01	1330	soil	X	X	01	Run 1
SIDE composite	3/27/01	1330	soil	X	X	02	Run 1
East center composite	3/27/01	1330	soil	X	X	03	Hold Pending Results
West center composite	3/27/01	1330	soil	X	X	04	Hold Pending Results
South composite wall	3/27/01	1330	soil	X	X	05	Hold Pending Results
North wall composite	3/27/01	1330	soil	X	X	06	Hold Pending Results
				OF SIDE CO			
NOTE: CONCS MAY EXCEED 1000 PPM							

Relinquished by:

Signature	Date	Time	Signature	Date	Time
George Zileon	3/27/01	1400	Lisa Wagner	3/27/01	1600
Chia A. M...	3-27-01	1600	Francine J...	3/28/01	0900

Received By:

Signature	Date	Time
Lisa Wayne	3/27/01	1600
Anneme Sauer	3/28/01	0900

Samples Iced: <input checked="" type="checkbox"/> Yes <input type="checkbox"/> No		Carrier: <i>Groex Hand</i>	Airbill No: <i>GLI 106919908</i>
Preservatives (ONLY for Water Samples) <input type="checkbox"/> Cyanide Sodium hydroxide (NaOH) <input type="checkbox"/> Volatile Organic Analysis Hydrochloric acid (HCl) <input type="checkbox"/> Metals Nitric acid (HNO ₃) <input type="checkbox"/> TPH (418.1) Sulfuric acid (H ₂ SO ₄) <input type="checkbox"/> Other (Specify) _____ <input type="checkbox"/> Other (Specify) _____		Shipping and Lab Notes: <i>NOTE: BOTTOM & SIDE COMPOSITES ARE <u>RUSH</u> ON ANALYSES</i> <i>Rec'd @ 4:30</i>	

Rec'd @ 48°

Attachment E

CONTAINS HAZARDOUS MATERIALS

STRAIGHT BILL OF LADING

ORIGINAL - NOT NEGOTIABLE

Shipper's No.

Carrier's No. 14
Date 3-20-2001

CARRIER: INLAND TRUCKING

(62800433) SCAC

TO: EL PASO FIELD SERVICES
 Consignee BISTI FLARE PIT (CHACO PLANT)
 Street SAN JUAN COUNTY, NM
 Destination Zip

FROM: ENVIROTECH LANDFARM
 Shipper HIGHWAY 44
 Street SAN JUAN COUNTY, NM
 Origin Zip

Route:

Vehicle Number

No. Shipping Units	HM	Kind of Packages, Description of Articles (IF HAZARDOUS MATERIALS - PROPER SHIPPING NAME)	HAZARD CLASS	I.D. Number	WEIGHT (Subject to correction)	RATE	LABELS REQUIRED (or exemption)
		ENVIROTECH / BISTI FLARE	CLEAN BACKFILL SOIL		18	YD.	\$
		ENVIROTECH / BISTI FLARE	CLEAN BACKFILL SOIL		18	YD.	mw 1125
		ENVIROTECH / BISTI FLARE	CLEAN BACKFILL SOIL		18	YD.	mw
		ENVIROTECH / BISTI FLARE	CLEAN BACKFILL SOIL		18	YD.	mw 1515
		ENVIROTECH / BISTI FLARE	CLEAN BACKFILL SOIL		18	YD.	mw

Remit C.O.D. to:

Address:

City:

State:

Zip:

COD Amt: \$

C.O.D. FEE:

Prepaid ☐Collect ☐ \$

NOTE: Where the rate is dependent on value, shippers are required to state specifically in writing the agreed or declared value of the property. The agreed or declared value of the property is specifically stated by the shipper to be not exceeding \$ Per

Subject to Section 7 of the conditions, if this shipment is to be delivered to the consignee without recourse on the consignee, the consignor shall sign the following statement:
 The carrier shall not make delivery of this shipment without payment of freight and all other lawful charges.
 (Signature of Consignor)

FREIGHT CHARGES

☐ PREPAID ☐ COLLECT

RECEIVED, subject to the classifications and lawfully filed tariffs in effect on the date of issue of this Bill of Lading, the property described above in apparent good order, except as noted (contents and condition of contents packages unknown), marked, consigned, and destined as indicated above which said carrier (the word carrier being understood throughout this contract as meaning any person or corporation in possession of the property or the contract) agrees to carry to its usual place of delivery at said destination, if on its route, otherwise to deliver to another carrier on the route to said destination. It is mutually agreed as to each carrier of all or any of said property over all or any portion of said route to destination and as to each party at any time interested in all or any said property, that every service to be performed hereunder shall be subject to all the bill of lading terms and conditions in the governing classification on the date of shipment.
 Shipper hereby certifies that he is familiar with all the bill of lading terms and conditions in the governing classification and the said terms and conditions are hereby agreed to by the shipper and accepted for himself and his assigns.

This is to certify that the above-named materials are properly classified, described, packaged, marked and labeled and are in proper condition for transportation according to the applicable regulations of the Department of Transportation.

PLACARDS REQUIRED

N/A

PLACARDS SUPPLIED

☐ YES ☒ NO — FURNISHED BY CARRIER
 DRIVER SIGNATURE:

SHIPPER: EL PASO FIELD SERVICES

PER: SCOTT POPE

DATE:

CARRIER: INLAND TRUCKING

PER: B. A. San Juan DATE: 3-20-2001

EMERGENCY RESPONSE
 TELEPHONE NUMBER: (505) 326-2262 PSC

MONITORED AT ALL TIMES THE HAZARDOUS MATERIAL IS IN TRANSPORTATION, INCLUDING STORAGE INCIDENTAL TO TRANSPORTATION. (172.604)

8-BIC 03 (Rev. 7/90)

CONTAINS HAZARDOUS MATERIALS

CONTAINS HAZARDOUS MATERIALS

STRAIGHT BILL OF LADING
ORIGINAL - NOT NEGOTIABLEShipper's No. 1

CARRIER: INLAND TRUCKING

(62800433) SCAC

Carrier's No. Coy Ford
DateTO: EL PASO FIELD SERVICES
Consignee BISTI FLARE PIT (CHACO PLANT)
Street SAN JUAN COUNTY, NM
Destination ZipFROM: ENVIROTECH LANDFARM
Shipper HIGHWAY 44
Street SAN JUAN COUNTY, NM
Origin Zip

Route:

Vehicle
Number

No. Shipping Units	HM	Kind of Packages, Description of Articles (IF HAZARDOUS MATERIALS - PROPER SHIPPING NAME)	HAZARD CLASS	I.D. Number	WEIGHT (subject to correction)	RATE	LABELS REQUIRED (or exemption)
1		ENVIROTECH BISTI FLARE	CLEAN BACKFILL SOIL	1	18	YD.	mw
1		" "	CLEAN BACKFILL SOIL	1	18	YD.	mw
1		" "	CLEAN BACKFILL SOIL	1	18	YD.	mw
		7 load total	CLEAN BACKFILL SOIL			YD.	

Remit C.O.D. to:

Address:

City:

State:

Zip:

COD

Amt:

\$

C.O.D. FEE:

Prepaid ☐Collect ☐ \$

NOTE — Where the rate is dependent on value, shippers are required to state specifically in writing the agreed or declared value of the property. The agreed or declared value of the property is specifically stated by the shipper to be not exceeding \$ Per

Subject to Section 7 of the regulations, if this shipment is to be delivered to the consignee without recourse on the consignor, the consignor shall sign the following statement:
The carrier shall not make delivery of this shipment without payment of freight and all other lawful charges.
(Signature of Consignor)

FREIGHT CHARGES

☐ PREPAID ☐ COLLECT

RECEIVED, subject to the classifications and lawfully filed tariffs in effect on the date of issue of this Bill of Lading, the property described above in apparent good order, except as noted (contents and condition of contents packages unknown), marked, consigned, and destined as indicated above which said carrier (the word carrier being understood throughout this contract as meaning any person or corporation in possession of the property) agrees to carry to its usual place of delivery at said destination, if on its route, otherwise to deliver to another carrier on the route to said destination. It is mutually agreed as to each carrier of all or of said property over all or any portion of said route to destination and as to each party at any time interested in all or any said property, that every service to be performed hereunder shall be subject to all the bill of lading terms and conditions in the governing classification on the date of shipment.
Shipper hereby certifies that he is familiar with all the bill of lading terms and conditions in the governing classification and the said terms and conditions are hereby agreed to by the shipper and accepted for himself and his assigns.

This is to certify that the above-named materials are properly classified, described, packaged, marked and labeled and are in proper condition for transportation according to the applicable regulations of the Department of Transportation.

Per

PLACARDS
REQUIRED

N/A

PLACARDS
SUPPLIED☐ YES ☒ NO — FURNISHED BY CARRIER
DRIVER SIGNATURE:

SHIPPER: EL PASO FIELD SERVICES

PER: SCOTT POPE DATE:

CARRIER: INLAND TRUCKING

PER: DATE:

EMERGENCY RESPONSE

TELEPHONE NUMBER: (505) 326-2262 PSC

MONITORED AT ALL TIMES THE HAZARDOUS MATERIAL IS IN TRANSPORTATION, INCLUDING STORAGE INCIDENTAL TO TRANSPORTATION. (172.604)

CONTAINS HAZARDOUS MATERIALS

CONTAINS HAZARDOUS MATERIALS

STRAIGHT BILL OF LADING
ORIGINAL - NOT NEGOTIABLEShipper's No. 1

CARRIER: INLAND TRUCKING

(62800433) SCAC

Carrier's No. COV FORD
DateTO: EL PASO FIELD SERVICES
Consignee BISTI FLARE PIT (CHACO PLANT)
Street SAN JUAN COUNTY, NM
Destination ZipFROM: ENVIROTECH LANDFARM
Shipper HIGHWAY 44
Street SAN JUAN COUNTY, NM
Origin Zip

Route:

Vehicle
Number

No. Shipping Units	HM	Kind of Packages, Description of Articles (IF HAZARDOUS MATERIALS - PROPER SHIPPING NAME)	HAZARD CLASS	I.D. Number	WEIGHT (subject to correction)	RATE	LABELS REQUIRED (or exemption)
1		Envirotech / Bisti Flare	CLEAN BACKFILL SOIL	1	18	YD.	mw
1		11 / 18	CLEAN BACKFILL SOIL	1	18	YD.	mw
1		11 / 11	CLEAN BACKFILL SOIL	1	18	YD.	mw
1		11 / 11	CLEAN BACKFILL SOIL	1	18	YD.	mw
1		11 / 11	CLEAN BACKFILL SOIL	1	18	YD.	mw

Remit C.O.D. to:

Address:

City:

State:

Zip:

COD Amt: \$

C.O.D. FEE:

Prepaid ☐Collect ☐ \$

Where the rate is dependent on value, shippers are required to state specifically in the agreed or declared value of the property. The agreed or declared value of the property is specifically stated by the shipper to be not exceeding \$ Per

Subject to Section 7 of the conditions, if this shipment is to be delivered to the consignee without recourse on the consignor, the consignor shall sign the following statement:
The carrier shall not make delivery of this shipment without payment of freight and all other lawful charges.
(Signature of Consignor)

FREIGHT CHARGES

☐ PREPAID ☒ COLLECT

RECEIVED, subject to the classifications and lawfully filed tariffs in effect on the date of issue of this Bill of Lading, the property described above in apparent good order, except as noted (contents and condition of contents packages unknown), marked, consigned, and destined as indicated above which said carrier (the word carrier being understood throughout this contract as meaning any person or corporation in possession of the property under the contract) agrees to carry to its usual place of delivery at said destination, if on its route, otherwise to deliver to another carrier on the route to said destination. It is mutually agreed as to each carrier of all or any of said property over all or any portion of said route to destination and as to each party at any time interested in all or any said property, that every service to be performed hereunder shall be subject to all the bill of lading terms and conditions in the governing classification on the date of shipment.

Shipper hereby certifies that he is familiar with all the bill of lading terms and conditions in the governing classification and the said terms and conditions are hereby agreed to by the shipper and accepted for himself and his assigns.

This is to certify that the above-named materials are properly classified, described, packaged, marked and labeled and are in proper condition for transportation according to the applicable regulations of the Department of Transportation

PLACARDS
REQUIRED

N/A

PLACARDS
SUPPLIED☐ YES ☒ NO — FURNISHED BY CARRIER
DRIVER SIGNATURE:SHIPPER: EL PASO FIELD SERVICES
PER: SCOTT POPE DATE:CARRIER: INLAND TRUCKING
PER: John M. McCall DATE: 3-20-01EMERGENCY RESPONSE
TELEPHONE NUMBER: (505) 326-2262 PSC

MONITORED AT ALL TIMES THE HAZARDOUS MATERIAL IS IN TRANSPORTATION, INCLUDING STORAGE INCIDENTAL TO TRANSPORTATION. (172.604).

CONTAINS HAZARDOUS MATERIALS

CONTAINS HAZARDOUS MATERIALS

STRAIGHT BILL OF LADING

ORIGINAL - NOT NEGOTIABLE

Shipper's No. 27

CARRIER: INLAND TRUCKING

(62800433) SCAC

Carrier's No. 320-7001
Date

TO: EL PASO FIELD SERVICES
Consignee BISTI FLARE PIT (CHACO PLANT)
Street SAN JUAN COUNTY, NM
Destination Zip

FROM: ENVIROTECH LANDFARM
Shipper HIGHWAY 44
Street SAN JUAN COUNTY, NM
Origin Zip

Route:

Vehicle
Number

No. Shipping Units	HM	Kind of Packages, Description of Articles (IF HAZARDOUS MATERIALS - PROPER SHIPPING NAME)	HAZARD CLASS	I.D. Number	WEIGHT (subject to correction)	RATE	LABELS REQUIRED (or exemption)
		Envirotech / Bisti Flare	CLEAN BACKFILL SOIL		18	YD.	
		Envirotech / Bisti Flare	CLEAN BACKFILL SOIL			YD.	
			CLEAN BACKFILL SOIL			YD.	
			CLEAN BACKFILL SOIL			YD.	
			CLEAN BACKFILL SOIL			YD.	

Remit C.O.D. to:

Address:

City:

State:

Zip:

COD Amt: \$

C.O.D. FEE:

Prepaid ☐Collect ☐ \$

NOTE — Where the rate is dependent on value, shippers are required to state specifically in writing the agreed or declared value of the property. The agreed or declared value of the property is hereby specifically stated by the shipper to be not exceeding \$ Per

Subject to Section 7 of the conditions, if this shipment is to be delivered to the consignee without recourse on the consignor, the consignor shall sign the following statement:
The carrier shall not make delivery of this shipment without payment of freight and all other lawful charges.
(Signature of Consignor)

FREIGHT CHARGES

☐ PREPAID ☐ COLLECT

RECEIVED, subject to the classifications and lawfully filed tariffs in effect on the date of issue of this Bill of Lading, the property described above in apparent good order, except as noted (contents and condition of contents or the contract) agrees to carry to its usual place of delivery at said destination, if on its route, otherwise to deliver to another carrier on the route to said destination. It is mutually agreed as to each carrier of all or part of said property over all or any portion of said route to destination and as to each party at any time interested in all or any said property, that every service to be performed hereunder shall be subject to all the bill of lading terms and conditions in the governing classification on the date of shipment.
Shipper hereby certifies that he is familiar with all the bill of lading terms and conditions in the governing classification and the said terms and conditions are hereby agreed to by the shipper and accepted for himself and his assigns.

This is to certify that the above-named materials are properly classified, described, packaged, marked and labeled and are in proper condition for transportation according to the applicable regulations of the Department of Transportation.

Per

PLACARDS
REQUIRED

N/A

PLACARDS
SUPPLIED☐ YES ☒ NO — FURNISHED BY CARRIER
DRIVER SIGNATURE:

SHIPPER: EL PASO FIELD SERVICES

PER: SCOTT POPE DATE:

CARRIER: INLAND TRUCKING

PER: Scott Pope DATE: 3-20-70

EMERGENCY RESPONSE

TELEPHONE NUMBER: (505) 326-2262 PSC

MONITORED AT ALL TIMES THE HAZARDOUS MATERIAL IS IN TRANSPORTATION, INCLUDING STORAGE INCIDENTAL TO TRANSPORTATION. (172.604).

B-LC-03 (Rev. 7/70)

CONTAINS HAZARDOUS MATERIALS

CONTAINS HAZARDOUS MATERIALS

STRAIGHT BILL OF LADING

ORIGINAL - NOT NEGOTIABLE

Shipper's No. 27

CARRIER: INLAND TRUCKING

(62800433) SCAC

Carrier's No. 3-20-2001
Date

TO: EL PASO FIELD SERVICES
Consignee BISTI FLARE PIT (CHACO PLANT)
Street SAN JUAN COUNTY, NM
Destination Zip

FROM: ENVIROTECH LANDFARM
Shipper HIGHWAY 44
Street SAN JUAN COUNTY, NM
Origin Zip

Route:

Vehicle
Number

No. Shipping Units	HM	Kind of Packages, Description of Articles (IF HAZARDOUS MATERIALS - PROPER SHIPPING NAME)	HAZARD CLASS	I.D. Number	WEIGHT (subject to correction)	RATE	LABELS REQUIRED (or exemption)
		Envirotech / Bisti Flare	CLEAN BACKFILL SOIL		18	YD.	
		Envirotech / Bisti Flare	CLEAN BACKFILL SOIL		18	YD.	
		Envirotech / Bisti Flare	CLEAN BACKFILL SOIL		18	YD.	
		Envirotech / Bisti Flare	CLEAN BACKFILL SOIL		18	YD.	
		Envirotech / Bisti Flare	CLEAN BACKFILL SOIL		18	YD.	

Remit C.O.D. to:

Address:

City:

State:

Zip:

COD Amt: \$

C.O.D. FEE:

Prepaid ☐Collect ☐ \$

NOTE — Where the rate is dependent on value, shippers are required to state specifically in writing the agreed or declared value of the property. The agreed or declared value of the property is hereby specifically stated by the shipper to be not exceeding \$ Per

Subject to Section 7 of the conditions, if this shipment is to be delivered to the consignee without recourse on the consignor, the consignor shall sign the following statement:
The carrier shall not make delivery of this shipment without payment of freight and all other lawful charges.
(Signature of Consignor)

FREIGHT CHARGES

☐ PREPAID ☐ COLLECT

RECEIVED, subject to the classifications and lawfully filed tariffs in effect on the date of issue of this Bill of Lading, the property described above in apparent good order, except as noted (contents and condition of contents packages unknown), marked, consigned, and destined as indicated above which said carrier (the word carrier being understood throughout this contract as meaning any person or corporation in possession of the property or the contract) agrees to carry to its usual place of delivery at said destination, if on its route, otherwise to deliver to another carrier on the route to said destination. It is mutually agreed as to each carrier of all or part of said property over all or any portion of said route to destination and as to each party at any time interested in all or any said property, that every service to be performed hereunder shall be subject to all the bill of lading terms and conditions in the governing classification on the date of shipment.
Shipper hereby certifies that he is familiar with all the bill of lading terms and conditions in the governing classification and the said terms and conditions are hereby agreed to by the shipper and accepted for himself and his assigns.

This is to certify that the above-named materials are properly classified, described, packaged, marked and labeled and are in proper condition for transportation according to the applicable regulations of the Department of Transportation.

Per

PLACARDS
REQUIRED

N/A

PLACARDS
SUPPLIED
☐ YES ☒ NO — FURNISHED BY CARRIER
DRIVER SIGNATURE:

SHIPPER: EL PASO FIELD SERVICES

PER: SCOTT POPE

DATE:

CARRIER: INLAND TRUCKING

PER: [Signature]DATE: 3-20-2001

EMERGENCY RESPONSE

TELEPHONE NUMBER: (505) 326-2262 PSC

MONITORED AT ALL TIMES THE HAZARDOUS MATERIALS IN TRANSPORTATION, INCLUDING STORAGE INCIDENTAL TO TRANSPORTATION. (172.604).

B-100-03 (Rev. 7/90)

CONTAINS HAZARDOUS MATERIALS

CONTAINS HAZARDOUS MATERIALS

STRAIGHT BILL OF LADING

ORIGINAL - NOT NEGOTIABLE

Shipper's No. _____

CARRIER: INLAND TRUCKING

(62800433) SCAC

Carrier's No. Inland co
Date 3/20/01

TO: EL PASO FIELD SERVICES
Consignee BISTI FLARE PIT (CHACO PLANT)
Street SAN JUAN COUNTY, NM
Destination Zip

FROM: ENVIROTECH LANDFARM
Shipper HIGHWAY 44
Street SAN JUAN COUNTY, NM
Origin Zip

Route: _____

Vehicle
Number 77

No. Shipping Units	HM	Kind of Packages, Description of Articles (IF HAZARDOUS MATERIALS - PROPER SHIPPING NAME)	HAZARD CLASS	I.D. Number	WEIGHT (subject to correction)	RATE	LABELS REQUIRED (or exemption)
		<i>Envirotech / Bisti flare</i>	CLEAN BACKFILL SOIL		<i>18</i>	YD.	
		<i>Envirotech / Bisti flare</i>	CLEAN BACKFILL SOIL		<i>18</i>	YD.	
			CLEAN BACKFILL SOIL			YD.	
			CLEAN BACKFILL SOIL			YD.	
			CLEAN BACKFILL SOIL			YD.	

Remit C.O.D. to:

Address: _____

City: _____

State: _____

Zip: _____

COD Amt: \$ _____

C.O.D. FEE:

Prepaid ☐Collect ☐ \$ _____

NOTE — Where the rate is dependent on value, shippers are required to state specifically in writing the agreed or declared value of the property. The agreed or declared value of the property is hereby specifically stated by the shipper to be not exceeding \$ _____ Per _____

Subject to Section 7 of the conditions, if this shipment is to be delivered to the consignee without recourse on the consignor, the consignor shall sign the following statement:
The carrier shall not make delivery of this shipment without payment of freight and all other lawful charges.
(Signature of Consignor)

FREIGHT CHARGES

☐ PREPAID ☐ COLLECT

RECEIVED, subject to the classifications and lawfully filed tariffs in effect on the date of issue of this Bill of Lading, the property described above in apparent good order, except as noted (contents and condition of contents packages unknown), marked, consigned, and destined as indicated above which said carrier (the word carrier being understood throughout this contract) as meaning any person or corporation in possession of the property (or the contract) agrees to carry to its usual place of delivery at said destination, if on its route, otherwise to deliver to another carrier on the route to said destination. It is mutually agreed as to each carrier of all or part of said property over all or any portion of said route to destination and as to each party at any time interested in all or any said property, that every service to be performed hereunder shall be subject to all the bill of lading terms and conditions in the governing classification on the date of shipment.

Shipper hereby certifies that he is familiar with all the bill of lading terms and conditions in the governing classification and the said terms and conditions are hereby agreed to by the shipper and accepted for himself and his assigns.

This is to certify that the above-named materials are properly classified, described, packaged, marked and labeled and are in proper condition for transportation according to the applicable regulations of the Department of Transportation

PLACARDS
REQUIRED

N/A

PLACARDS
SUPPLIED☐ YES ☒ NO — FURNISHED BY CARRIER

DRIVER SIGNATURE: _____

SHIPPER: EL PASO FIELD SERVICES

PER: SCOTT POPE DATE: _____

CARRIER: INLAND TRUCKING

PER: [Signature] DATE: 3/20/01EMERGENCY RESPONSE
TELEPHONE NUMBER: (505) 326-2262 PSC

MONITORED AT ALL TIMES THE HAZARDOUS MATERIAL IS IN TRANSPORTATION, INCLUDING STORAGE INCIDENTAL TO TRANSPORTATION. (172.604)

8-BILL-03 (REV. 7/90)

CONTAINS HAZARDOUS MATERIALS

CONTAINS HAZARDOUS MATERIALS

STRAIGHT BILL OF LADING

ORIGINAL - NOT NEGOTIABLE

Shipper's No. _____

CARRIER: INLAND TRUCKING

(62800433) SCAC

Carrier's No. _____
Date

INLAND CO

TO: EL PASO FIELD SERVICES
Consignee BISTI FLARE PIT (CHACO PLANT)
Street SAN JUAN COUNTY, NM
Destination Zip

FROM: ENVIROTECH LANDFARM
Shipper HIGHWAY 44
Street SAN JUAN COUNTY, NM
Origin Zip

Route: _____

Vehicle
Number 17

No. Shipping Units	HM	Kind of Packages, Description of Articles (IF HAZARDOUS MATERIALS - PROPER SHIPPING NAME)	HAZARD CLASS	I.D. Number	WEIGHT (subject to correction)	RATE	LABELS REQUIRED (or exemption)
		ENVIROTECH / BISTI FLARE	CLEAN BACKFILL SOIL		18	YD.	
		ENVIROTECH / BISTI FLARE	CLEAN BACKFILL SOIL		18	YD.	
		ENVIROTECH / BISTI FLARE	CLEAN BACKFILL SOIL		18	YD.	
		ENVIROTECH / BISTI FLARE	CLEAN BACKFILL SOIL		18	YD.	
		ENVIROTECH / BISTI FLARE	CLEAN BACKFILL SOIL		18	YD.	

Remit C.O.D. to:

Address: _____

City: _____

State: _____

Zip: _____

COD Amt: \$

C.O.D. FEE:

Prepaid ☐Collect ☐ \$

NOTE — Where the rate is dependent on value, shippers are required to state specifically in writing the agreed or declared value of the property. The agreed or declared value of the property is hereby specifically stated by the shipper to be not exceeding \$ _____ Per _____

Subject to Section 7 of the conditions, if this shipment is to be delivered to the consignee without recourse on the carrier, the carrier shall sign the following statement:
The carrier shall not make delivery of this shipment without payment of freight and all other lawful charges.
(Signature of Consignor)

FREIGHT CHARGES

☐ PREPAID ☐ COLLECT

RECEIVED, subject to the classifications and lawfully filed tariffs in effect on the date of issue of this Bill of Lading, the property described above in apparent good order, except as noted (contents and condition of contents unknown), marked, consigned, and destined as indicated above which said carrier (the word carrier being understood throughout this contract as meaning any person or corporation in possession of the property) agrees to carry to its usual place of delivery at said destination, if on its route, otherwise to deliver to another carrier on the route to said destination. It is mutually agreed as to each carrier of all or said property over all or any portion of said route to destination and as to each party at any time interested in all or any said property, that every service to be performed hereunder shall be subject to all the bill of lading terms and conditions in the governing classification on the date of shipment.
I hereby certify that I am familiar with all the bill of lading terms and conditions in the governing classification and the said terms and conditions are hereby agreed to by the shipper and accepted for himself and sons.

This bill certifies that the above-named materials are properly classified, described, packaged, marked and labeled and are in proper condition for transportation according to the applicable regulations of the Department of Transportation.

Per: _____

PLACARDS
REQUIRED

N/A

PLACARDS
SUPPLIED☐ YES ☒ NO — FURNISHED BY CARRIER
DRIVER SIGNATURE: _____

SHIPPER: EL PASO FIELD SERVICES

PER: SCOTT POPE

DATE: _____

CARRIER: INLAND TRUCKING

PER: _____

DATE: 3/20/00

EMERGENCY RESPONSE

TELEPHONE NUMBER: (505) 326-2262 PSC

MONITORED AT ALL TIMES THE HAZARDOUS MATERIAL IS IN TRANSPORTATION, INCLUDING STORAGE INCIDENTAL TO TRANSPORTATION (172.604).

B-11C-03 (Rev. 7/90)

CONTAINS HAZARDOUS MATERIALS

CONTAINS HAZARDOUS MATERIALS

STRAIGHT BILL OF LADING
ORIGINAL - NOT NEGOTIABLE

Shipper's No. _____

Carrier's No. _____
Date _____

CARRIER: INLAND TRUCKING

(62800433) SCAC

TO: EL PASO FIELD SERVICES
Consignee BISTI FLARE PIT (CHACO PLANT)
Street SAN JUAN COUNTY, NM
Destination ZipFROM: ENVIROTECH LANDFARM
Shipper HIGHWAY 44
Street SAN JUAN COUNTY, NM
Origin Zip

Route: _____

Vehicle
Number *2V6*

No. Shipping Units	HM	Kind of Packages, Description of Articles (IF HAZARDOUS MATERIALS - PROPER SHIPPING NAME)	HAZARD CLASS	I.D. Number	WEIGHT (subject to correction)	RATE	LABELS REQUIRED (for exemption)
		<i>Envirotech / Bisti Flare</i>	CLEAN BACKFILL SOIL		<i>18</i>	YD.	
		<i>11</i>	CLEAN BACKFILL SOIL		<i>18</i>	YD.	
			CLEAN BACKFILL SOIL			YD.	
			CLEAN BACKFILL SOIL			YD.	
			CLEAN BACKFILL SOIL			YD.	

Remit C.O.D. to:

Address: _____

City: _____

State: _____

Zip: _____

COD Amt: \$ _____

C.O.D. FEE:

Prepaid ☐Collect ☐ \$ _____

NOTE — Where the rate is dependent on value, shippers are required to state specifically in writing the agreed or declared value of the property. The agreed or declared value of the property is hereby specifically stated by the shipper to be not exceeding \$ _____ Per _____

Subject to Section 7 of the conditions, if this shipment is to be delivered to the consignee without recourse on the consignor, the consignor shall sign the following statement:
The carrier shall not make delivery of this shipment without payment of freight and all other lawful charges.
(Signature of Consignor)

FREIGHT CHARGES

☐ PREPAID ☐ COLLECT

RECEIVED, subject to the classifications and lawfully filed tariffs in effect on the date of issue of this Bill of Lading, the property described above in apparent good order, except as noted (contents and condition of contents packages unknown), marked, consigned, and destined as indicated above which said carrier (the word carrier being understood throughout this contract as meaning any person or corporation in possession of the property or the contract) agrees to carry to its usual place of delivery at said destination, if on its route, otherwise to deliver to another carrier on the route to said destination. It is mutually agreed as to each carrier of all or of said property over all or any portion of said route to destination and as to each party at any time interested in all or any said property, that every service to be performed hereunder shall be subject to all the bill of lading terms and conditions in the governing classification on the date of shipment.

Shipper hereby certifies that he is familiar with all the bill of lading terms and conditions in the governing classification and the said terms and conditions are hereby agreed to by the shipper and accepted for himself and his assigns.

This is to certify that the above-named materials are properly classified, described, packaged, marked and labeled and are in proper condition for transportation according to the applicable regulations of the Department of Transportation.

Per _____

PLACARDS
REQUIRED

N/A

PLACARDS
SUPPLIED☐ YES ☒ NO — FURNISHED BY CARRIER
DRIVER SIGNATURE: _____

SHIPPER: EL PASO FIELD SERVICES

PER: SCOTT POPE

DATE: _____

CARRIER: INLAND TRUCKING

PER: *Robert Joakim*DATE: *3-20-91*EMERGENCY RESPONSE
TELEPHONE NUMBER: (505) 326-2262 PSC

MONITORED AT ALL TIMES THE HAZARDOUS MATERIAL IS IN TRANSPORTATION, INCLUDING STORAGE INCIDENTAL TO TRANSPORTATION. (172.604)

CONTAINS HAZARDOUS MATERIALS

CONTAINS HAZARDOUS MATERIALS

STRAIGHT BILL OF LADING

ORIGINAL - NOT NEGOTIABLE

Shipper's No. _____

CARRIER: INLAND TRUCKING

(62800433) SCAC

Carrier's No. _____
Date _____

TO: EL PASO FIELD SERVICES
Consignee BISTI FLARE PIT (CHACO PLANT)
Street SAN JUAN COUNTY, NM
Destination Zip

FROM: ENVIROTECH LANDFARM
Shipper HIGHWAY 44
Street SAN JUAN COUNTY, NM
Origin Zip

Route: _____

Vehicle
Number *R16*

No. Shipping Units	HM	Kind of Packages, Description of Articles (IF HAZARDOUS MATERIALS - PROPER SHIPPING NAME)	HAZARD CLASS	I.D. Number	WEIGHT (subject to correction)	RATE	LABELS REQUIRED (or exemption)
		<i>Envirotech / Bisti Flare</i>	CLEAN BACKFILL SOIL		<i>18</i>	YD.	
		<i>// //</i>	CLEAN BACKFILL SOIL		<i>18</i>	YD.	
		<i>// //</i>	CLEAN BACKFILL SOIL		<i>18</i>	YD.	
		<i>// //</i>	CLEAN BACKFILL SOIL		<i>18</i>	YD.	
		<i>// //</i>	CLEAN BACKFILL SOIL		<i>18</i>	YD.	

Remit C.O.D. to:

Address: _____

City: _____

State: _____

Zip: _____

COD Amt: \$ _____

C.O.D. FEE:

Prepaid ☐Collect ☐ \$ _____

NOTE — Where the rate is dependent on value, shippers are required to state specifically in writing the agreed or declared value of the property. The agreed or declared value of the property is _____ specifically stated by the shipper to be not exceeding \$ _____ Per _____

Subject to Section 7 of the conditions, if this shipment is to be delivered to the consignee without recourse on the consignor, the consignor shall sign the following statement:
The carrier shall not make delivery of this shipment without payment of freight and all other lawful charges.

(Signature of Consignor)

FREIGHT CHARGES

☐ PREPAID ☐ COLLECT

RECEIVED, subject to the classifications and lawfully filed tariffs in effect on the date of issue of this Bill of Lading, the property described above in apparent good order, except as noted (contents and condition of contents packages unknown), marked, consigned, and destined as indicated above which said carrier (the word carrier in this contract as meaning any person or corporation in possession of the property or the contract) agrees to carry to its usual place of delivery at said destination, if on its route, otherwise to deliver to another carrier on the route to said destination. It is mutually agreed as to each carrier of all or part, said property over all or any portion of said route to destination and as to each party at any time interested in all or any said property, that every service to be performed hereunder shall be subject to all the bill of lading terms and conditions in the governing classification on the date of shipment.
Shipper hereby certifies that he is familiar with all the bill of lading terms and conditions in the governing classification and the said terms and conditions are hereby agreed to by the shipper and accepted for himself and his assigns.

This is to certify that the above-named materials are properly classified, described, packaged, marked and labeled and are in proper condition for transportation according to the applicable regulations of the Department of Transportation.

Per _____

PLACARDS
REQUIRED

N/A

PLACARDS
SUPPLIED☐ YES ☒ NO — FURNISHED BY CARRIER
DRIVER SIGNATURE: _____

SHIPPER: EL PASO FIELD SERVICES

PER: SCOTT POPE

DATE: _____

CARRIER: INLAND TRUCKING

PER: *Robert Spahum*DATE: *3-20-01*EMERGENCY RESPONSE
TELEPHONE NUMBER: (505) 326-2262 PSC

MONITORED AT ALL TIMES THE HAZARDOUS MATERIAL IS IN TRANSPORTATION, INCLUDING STORAGE INCIDENTAL TO TRANSPORTATION. (172.604)

CONTAINS HAZARDOUS MATERIALS

CONTAINS HAZARDOUS MATERIALS

STRAIGHT BILL OF LADING

ORIGINAL - NOT NEGOTIABLE

Shipper's No. _____

CARRIER: INLAND TRUCKING

(62800433) SCAC

Carrier's No. _____
Date _____TO: EL PASO FIELD SERVICES
Consignee BISTI FLARE PIT (CHACO PLANT)
Street SAN JUAN COUNTY, NM
Destination Zip _____FROM: ENVIROTECH LANDFARM
Shipper HIGHWAY 44
Street SAN JUAN COUNTY, NM
Origin Zip _____

Route: _____

Vehicle
Number 29

No. Shipping Units	HM	Kind of Packages, Description of Articles (IF HAZARDOUS MATERIALS - PROPER SHIPPING NAME)	HAZARD CLASS	I.D. Number	WEIGHT (Subject to correction)	RATE	LABELS REQUIRED (or exemption)
		Envirotech / Bisti Flare	CLEAN BACKFILL SOIL		18	YD.	ms 3 10
		Envirotech / Bisti Flare	CLEAN BACKFILL SOIL		18	YD.	ms 16 10
			CLEAN BACKFILL SOIL			YD.	
			CLEAN BACKFILL SOIL			YD.	
			CLEAN BACKFILL SOIL			YD.	

Remit C.O.D. to:

Address: _____

City: _____

State: _____

Zip: _____

COD Amt: \$ _____

C.O.D. FEE:

Prepaid ☐Collect ☐ \$ _____

NOTE - Where the rate is dependent on value, shippers are required to state specifically in writing the agreed or declared value of the property. The agreed or declared value of the property is hereby specifically stated by the shipper to be not exceeding \$ _____ Per _____

Subject to Section 7 of the conditions, if this shipment is to be delivered to the consignee without recourse on the consignor, the consignor shall sign the following agreement:
The carrier shall not make delivery of this shipment without payment of freight and all other lawful charges.
(Signature of Consignor)

FREIGHT CHARGES

☐ PREPAID ☐ COLLECTRECEIVED, subject to the classifications and lawfully filed tariffs in effect on the date of issue of this Bill of Lading, the property described above in apparent good order, except as noted (contents and condition of contents packages unknown), marked, consigned, and destined as indicated above which said carrier (the word carrier being understood throughout this contract as meaning any person or corporation in possession of the property or the contract) agrees to carry to its usual place of delivery at said destination, if on its route, otherwise to deliver to another carrier on the route to said destination. It is mutually agreed as to each carrier of all or of said property over all or any portion of said route to destination and as to each party at any time interested in all or any said property, that every service to be performed hereunder shall be subject to all the bill of lading terms and conditions in the governing classification on the date of shipment.
Shipper hereby certifies that he is familiar with all the bill of lading terms and conditions in the governing classification and the said terms and conditions are hereby agreed to by the shipper and accepted for himself and his assigns.

This is to certify that the above-named materials are properly classified, described, packaged, marked and labeled and are in proper condition for transportation according to the applicable regulations of the Department of Transportation.

Per _____

PLACARDS
REQUIRED

N/A

PLACARDS
SUPPLIED☐ YES ☒ NO - FURNISHED BY CARRIER
DRIVER SIGNATURE: _____

SHIPPER: EL PASO FIELD SERVICES

PER: SCOTT POPE

DATE: _____

CARRIER: INLAND TRUCKING

PER: *L. Earl Stedman*

DATE: 3-21-01

EMERGENCY RESPONSE

TELEPHONE NUMBER: (505) 326-2262 PSC

MONITORED AT ALL TIMES THE HAZARDOUS MATERIAL IS IN TRANSPORTATION, INCLUDING STORAGE INCIDENTAL TO TRANSPORTATION. (172.604)

CONTAINS HAZARDOUS MATERIALS

CONTAINS HAZARDOUS MATERIALS

STRAIGHT BILL OF LADING

ORIGINAL - NOT NEGOTIABLE

Shipper's No. _____

CARRIER: INLAND TRUCKING

(62800433) SCAC

Carrier's No. _____
Date _____TO: EL PASO FIELD SERVICES
Consignee BISTI FLARE PIT (CHACO PLANT)
Street SAN JUAN COUNTY, NM
Destination ZipFROM: ENVIROTECH LANDFARM
Shipper HIGHWAY 44
Street SAN JUAN COUNTY, NM
Origin Zip

Route: _____

Vehicle
Number **29**

No. Shipping Units	HM	Kind of Packages, Description of Articles (IF HAZARDOUS MATERIALS - PROPER SHIPPING NAME)	HAZARD CLASS	I.D. Number	WEIGHT (subject to correction)	RATE	LABELS REQUIRED (or exemption)
		ENVIROTECH / BISTI FLARE	CLEAN BACKFILL SOIL		18	YD.	\$ 1020
		ENVIROTECH / BISTI FLARE	CLEAN BACKFILL SOIL		18	YD.	new 1120
		ENVIROTECH / BISTI FLARE	CLEAN BACKFILL SOIL		18	YD.	new 1220
		ENVIROTECH / BISTI FLARE	CLEAN BACKFILL SOIL		18	YD.	new 1315
		ENVIROTECH / BISTI FLARE	CLEAN BACKFILL SOIL		18	YD.	new 1415

Remit C.O.D. to:

Address: _____

City: _____

State: _____

Zip: _____

COD Amt: \$ _____

C.O.D. FEE:

Prepaid ☐
Collect ☐ \$ _____

NOTE — Where the rate is dependent on value, shippers are required to state specifically in writing the agreed or declared value of the property. The agreed or declared value of the property is hereby specifically stated by the shipper to be not exceeding \$ _____ Per _____

Subject to Section 7 of the conditions, if this shipment is to be delivered to the consignee without recourse on the consignor, the consignor shall sign the following statement:
The carrier shall not make delivery of this shipment without payment of freight and all other lawful charges.
(Signature of Consignor)

FREIGHT CHARGES

☐ PREPAID ☐ COLLECTRECEIVED, subject to the classifications and lawfully filed tariffs in effect on the date of issue of this Bill of Lading, the property described above in apparent good order, except as noted (contents and condition of contents packages unknown), marked, consigned, and destined as indicated above which said carrier (the word carrier being understood throughout this contract as meaning any person or corporation in possession of the property or the contract) agrees to carry to its usual place of delivery at said destination, if on its route, otherwise to deliver to another carrier on the route to said destination. It is mutually agreed as to each carrier of all or of, said property over all or any portion of said route to destination and as to each party at any time interested in all or any said property, that every service to be performed hereunder shall be subject to all the bill of lading terms and conditions in the governing classification on the date of shipment.
The shipper hereby certifies that he is familiar with all the bill of lading terms and conditions in the governing classification and the said terms and conditions are hereby agreed to by the shipper and accepted for himself and assigns.

This is to certify that the above-named materials are properly classified, described, packaged, marked and labeled and are in proper condition for transportation according to the applicable regulations of the Department of Transportation.

PLACARDS
REQUIRED

N/A

PLACARDS
SUPPLIED☐ YES ☒ NO — FURNISHED BY CARRIER
DRIVER SIGNATURE: _____

SHIPPER: EL PASO FIELD SERVICES

PER: SCOTT POPE DATE: _____

CARRIER: INLAND TRUCKING

PER: *Henry P. [Signature]* DATE: 3-21-01EMERGENCY RESPONSE
TELEPHONE NUMBER: (505) 326-2262 PSC

MONITORED AT ALL TIMES THE HAZARDOUS MATERIAL IS IN TRANSPORTATION, INCLUDING STORAGE INCIDENTAL TO TRANSPORTATION. (172.604).

8-BLC-03 (Rev. 7/90)

CONTAINS HAZARDOUS MATERIALS

CONTAINS HAZARDOUS MATERIALS

STRAIGHT BILL OF LADING

ORIGINAL - NOT NEGOTIABLE

EL PASO FIELD SERVICES
BISTI FLARE PIT CLOSURE

Shipper's No. 14

CARRIER: INLAND TRUCKING (62800433) SCAC

Carrier's No. 3-20-2001
Date

TO: ENVIROTECH LANDFARM
Consignee HIGHWAY 44
Street SAN JUAN COUNTY, NM, 87499-4990
Destination Zip

FROM: EL PASO FIELD SERVICES
Shipper BISTI FLARE PIT (CHACO PLANT)
Street SAN JUAN COUNTY, N.M.
Origin Zip

Route:

Vehicle
Number

No. Shipping Units	HM	Kind of Packages, Description of Articles (IF HAZARDOUS MATERIALS - PROPER SHIPPING NAME)	HAZARD CLASS	I.D. Number	WEIGHT (Subject to correction)	RATE	LABELS REQUIRED (or exemption)
		BISTI FLARE / ENVIROTECH	EXEMPT HYDROCARBON CONTAMINATED SOIL		18	YD.	5
		BISTI FLARE / ENVIROTECH	EXEMPT HYDROCARBON CONTAMINATED SOIL		18	YD.	new 1125
		BISTI FLARE / ENVIROTECH	EXEMPT HYDROCARBON CONTAMINATED SOIL		18	YD.	new 1515
		BISTI FLARE / ENVIROTECH	EXEMPT HYDROCARBON CONTAMINATED SOIL		18	YD.	new 1515
		BISTI FLARE / ENVIROTECH	EXEMPT HYDROCARBON CONTAMINATED SOIL		18	YD.	new

Remit C.O.D. to:

Address:

City:

State:

Zip:

COD Amt: \$

C.O.D. FEE:

Prepaid ☐Collect ☐ \$

NOTE — Where the rate is dependent on value, shippers are required to state specifically in writing the agreed or declared value of the property. The agreed or declared value of the property is hereby specifically stated by the shipper to be not exceeding \$ Per

Subject to Section 7 of the conditions, if this shipment is to be delivered to the consignee without recourse on the consignor, the consignor shall sign the following statement:
The carrier shall not make delivery of this shipment without payment of freight and all other lawful charges.
(Signature of Consignor)

FREIGHT CHARGES

☐ PREPAID ☐ COLLECT

RECEIVED, subject to the classifications and lawfully filed tariffs in effect on the date of issue of this Bill of Lading, the property described above in apparent good order, except as noted (contents and condition of contents packages unknown), marked, consigned, and destined as indicated above which said carrier (the word carrier being understood throughout this contract as meaning any person or corporation in possession of the property or the contract) agrees to carry to its usual place of delivery at said destination, if on its route, otherwise to deliver to another carrier on the route to said destination. It is mutually agreed as to each carrier of all or part of said property over all or any portion of said route to destination and as to each party at any time interested in all or any said property, that every service to be performed hereunder shall be subject to all the bill of lading terms and conditions in the governing classification on the date of shipment.
Shipper hereby certifies that he is familiar with all the bill of lading terms and conditions in the governing classification and the said terms and conditions are hereby agreed to by the shipper and accepted for himself and his assigns.

This is to certify that the above-named materials are properly classified, described, packaged, marked and labeled and are in proper condition for transportation according to the applicable regulations of the Department of Transportation

Per

PLACARDS
REQUIRED

N/A

PLACARDS
SUPPLIED

☐ YES ☒ NO — FURNISHED BY CARRIER
DRIVER SIGNATURE:

SHIPPER: EL PASO FIELD SERVICES

PER: SCOTT POPE

DATE:

CARRIER: INLAND TRUCKING

PER: Bob Simkin DATE: 3-20-2001

EMERGENCY RESPONSE
TELEPHONE NUMBER: (505) 826-2262 PSC

MONITORED AT ALL TIMES THE HAZARDOUS MATERIAL IS IN TRANSPORTATION, INCLUDING STORAGE
INCIDENTAL TO TRANSPORTATION. (172.604)

B-11C (REV. 7/2/90)

CONTAINS HAZARDOUS MATERIALS

CONTAINS HAZARDOUS MATERIALS

STRAIGHT BILL OF LADING
ORIGINAL - NOT NEGOTIABLEEL PASO FIELD SERVICES
BISTI FLARE PIT CLOSURE

Shipper's No. _____

CARRIER: INLAND TRUCKING (62800433) SCAC

Carrier's No. Indefinite
Date 3/20/01TO:
Consignee
Street
Destination
ENVIROTECH LANDFARM
HIGHWAY 44
SAN JUAN COUNTY, NM 87499-4990
ZipFROM:
Shipper
Street
Origin
EL PASO FIELD SERVICES
BISTI FLARE PIT (CHACO PLANT)
SAN JUAN COUNTY, N.M.
Zip

Route:

Vehicle
Number 17

No. Shipping Units	HM	Kind of Packages, Description of Articles (IF HAZARDOUS MATERIALS - PROPER SHIPPING NAME)	HAZARD CLASS	I.D. Number	WEIGHT (subject to correction)	RATE	LABELS REQUIRED (or exemption)
		<i>Bisti flare / Envirotech</i>	EXEMPT HYDROCARBON CONTAMINATED SOIL		<i>18</i>	YD.	
		<i>Bisti flare / Envirotech</i>	EXEMPT HYDROCARBON CONTAMINATED SOIL		<i>18</i>	YD.	
			EXEMPT HYDROCARBON CONTAMINATED SOIL			YD.	
			EXEMPT HYDROCARBON CONTAMINATED SOIL			YD.	
			EXEMPT HYDROCARBON CONTAMINATED SOIL			YD.	

Remit C.O.D. to:

Address:

City:

State:

Zip:

COD Amt: \$

C.O.D. FEE:

Prepaid ☐Collect ☐

NOTE — Where the rate is dependent on value, shippers are required to state specifically in writing the agreed or declared value of the property. The agreed or declared value of the property is hereby specifically stated by the shipper to be not exceeding \$ _____ Per _____

Subject to Section 7 of the conditions, if this shipment is to be delivered to the consignee without recourse on the consignor, the consignor shall sign the following statement:
The carrier shall not make delivery of this shipment without payment of freight and all other lawful charges.
(Signature of Consignor)

FREIGHT CHARGES

☐ PREPAID ☐ COLLECT

RECEIVED, subject to the classifications and lawfully filed tariffs in effect on the date of issue of this Bill of Lading, the property described above in apparent good order, except as noted (contents and condition of contents packages unknown), marked, consigned, and destined as indicated above which said carrier (the word carrier being understood throughout this contract as meaning any person or corporation in possession of the property or the contract) agrees to carry to its usual place of delivery at said destination, it on its route, otherwise to deliver to another carrier on the route to said destination. It is mutually agreed as to each carrier of all or of, said property over all or any portion of said route to destination and as to each party at any time interested in all or any said property, that every service to be performed hereunder shall be subject to all the bill of lading terms and conditions in the governing classification on the date of shipment.
Shipper hereby certifies that he is familiar with all the bill of lading terms and conditions in the governing classification and the said terms and conditions are hereby agreed to by the shipper and accepted for himself and his assigns.

This is to certify that the above-named materials are properly classified, described, packaged, marked and labeled and are in proper condition for transportation according to the applicable regulations of the Department of Transportation

Per _____

PLACARDS
REQUIRED

N/A

PLACARDS
SUPPLIED☐ YES ☒ NO — FURNISHED BY CARRIER
DRIVER SIGNATURE:

SHIPPER: EL PASO FIELD SERVICES

PER: SCOTT POPE DATE:

CARRIER: INLAND TRUCKING

PER Benny DATE: 3/20/01

EMERGENCY RESPONSE

TELEPHONE NUMBER: (505 526-2262 PSC

MONITORED AT ALL TIMES THE HAZARDOUS MATERIAL IS IN TRANSPORTATION, INCLUDING STORAGE INCIDENTAL TO TRANSPORTATION. (172.604)

CONTAINS HAZARDOUS MATERIALS

CONTAINS HAZARDOUS MATERIALS

STRAIGHT BILL OF LADING

ORIGINAL - NOT NEGOTIABLE

EL PASO FIELD SERVICES
BISTI FLARE PIT CLOSURE

Shipper's No.

CARRIER:

INLAND TRUCKING

(62800433)

SCAC

Carrier's No.
DateInland Co
3/20/01

TO:

Consignee

Street

Destination

ENVIROTECH LANDFARM

HIGHWAY 44

SAN JUAN COUNTY, NM, 87499-4990

Zip

FROM:

Shipper

Street

Origin

EL PASO FIELD SERVICES

BISTI FLARE PIT (CHACO PLANT)

SAN JUAN COUNTY, N.M.

Zip

Route:

Vehicle
Number

17

No. Shipping Units	H/M	Kind of Packages, Description of Articles (IF HAZARDOUS MATERIALS - PROPER SHIPPING NAME)	HAZARD CLASS	I.D. Number	WEIGHT (subject to correction)	RATE	LABELS REQUIRED (or exemption)
	✓	BISTI FLARE / ENVIROTECH	EXEMPT HYDROCARBON CONTAMINATED SOIL		18	YD.	
		BISTI FLARE / ENVIROTECH	EXEMPT HYDROCARBON CONTAMINATED SOIL		18	YD.	
		BISTI FLARE / ENVIROTECH	EXEMPT HYDROCARBON CONTAMINATED SOIL		18	YD.	
		BISTI FLARE / ENVIROTECH	EXEMPT HYDROCARBON CONTAMINATED SOIL		18	YD.	
		BISTI FLARE / ENVIROTECH	EXEMPT HYDROCARBON CONTAMINATED SOIL		18	YD.	

Remit C.O.D. to:

Address:

City:

State:

Zip:

COD

Amt:

\$

C.O.D. FEE:

Prepaid ☐Collect ☐

\$

NOTE — Where the rate is dependent on value, shippers are required to state specifically in writing the agreed or declared value of the property. The agreed or declared value of the property is specifically stated by the shipper to be not exceeding \$ Per

Subject to Section 7 of the conditions, if this shipment is to be delivered to the consignee without recourse on the consignor, the consignor shall sign the following statement:
The carrier shall not make delivery of this shipment without payment of freight and all other lawful charges.
(Signature of Consignor)

FREIGHT CHARGES

☐ PREPAID ☐ COLLECT

RECEIVED, subject to the classifications and lawfully filed tariffs in effect on the date of issue of this Bill of Lading, the property described above in apparent good order, except as noted (contents and condition of contents packages unknown), marked, consigned, and destined as indicated above which said carrier (the word carrier being understood throughout this contract as meaning any person or corporation in possession of the property or the contract) agrees to carry to its usual place of delivery at said destination, if on its route, otherwise to deliver to another carrier on the route to said destination. It is mutually agreed as to each carrier of all or part of said property over all or any portion of said route to destination and as to each party at any time interested in all or any said property, that every service to be performed hereunder shall be subject to all the bill of lading terms and conditions in the governing classification on the date of shipment.

The shipper hereby certifies that he is familiar with all the bill of lading terms and conditions in the governing classification and the said terms and conditions are hereby agreed to by the shipper and accepted for himself and his assigns.

This is to certify that the above-named materials are properly classified, described, packaged, marked and labeled and are in proper condition for transportation according to the applicable regulations of the Department of Transportation

Per

PLACARDS
REQUIRED

N/A

PLACARDS
SUPPLIED
☐ YES ☒ NO — FURNISHED BY CARRIER
DRIVER SIGNATURE:

SHIPPER:

EL PASO FIELD SERVICES

PER:

SCOTT POPE

DATE:

CARRIER:

INLAND TRUCKING

PER:

Dennis W

DATE: 3/20/01

EMERGENCY RESPONSE

TELEPHONE NUMBER: (505) 826-2262 FSC

MONITORED AT ALL TIMES THE HAZARDOUS MATERIAL IS IN TRANSPORTATION, INCLUDING STORAGE INCIDENTAL TO TRANSPORTATION. (172.604)

B-BLC-05 (Rev. 7/90)

CONTAINS HAZARDOUS MATERIALS

CONTAINS HAZARDOUS MATERIALS

STRAIGHT BILL OF LADING
ORIGINAL - NOT NEGOTIABLEEL PASO FIELD SERVICES
BISTI FLARE PIT CLOSUREShipper's No. 27

CARRIER: INLAND TRUCKING

(62800433) SCAC

Carrier's No. 3-20201
DateTO:
Consignee
Street
Destination
ENVIROTECH LANDFARM
HIGHWAY 44
SAN JUAN COUNTY, NM. 87499-4990
ZipFROM:
Shipper
Street
Origin
EL PASO FIELD SERVICES
BISTI FLARE PIT (CHACO PLANT)
SAN JUAN COUNTY, N.M.
Zip

Route:

Vehicle
Number

No. Shipping Units	HM	Kind of Packages, Description of Articles (IF HAZARDOUS MATERIALS - PROPER SHIPPING NAME)	HAZARD CLASS	I.D. Number	WEIGHT (subject to correction)	RATE	LABELS REQUIRED (or exemption)
		<i>Bisti Flare / Envirotech</i>	EXEMPT HYDROCARBON CONTAMINATED SOIL		<i>18</i>	YD.	
		<i>Bisti Flare / Envirotech</i>	EXEMPT HYDROCARBON CONTAMINATED SOIL		<i>18</i>	YD.	
			EXEMPT HYDROCARBON CONTAMINATED SOIL			YD.	
			EXEMPT HYDROCARBON CONTAMINATED SOIL			YD.	
			EXEMPT HYDROCARBON CONTAMINATED SOIL			YD.	

Remit C.O.D. to:

Address:

City: State: Zip:

COD Amt: \$

C.O.D. FEE:

Prepaid ☐Collect ☐ \$

NOTE — Where the rate is dependent on value, shippers are required to state specifically in writing the agreed or declared value of the property. The agreed or declared value of the property is hereby specifically stated by the shipper to be not exceeding \$ Per

Subject to Section 7 of the conditions, if this shipment is to be delivered to the consignee without recourse on the consignor, the consignor shall sign the following statement:
The carrier shall not make delivery of this shipment without payment of freight and all other lawful charges.
(Signature of Consignor)

FREIGHT CHARGES

☐ PREPAID ☐ COLLECT

RECEIVED, subject to the classifications and lawfully filed tariffs in effect on the date of issue of this Bill of Lading, the property described above in apparent good order, except as noted (contents and condition of contents packages unknown), marked, consigned, and destined as indicated above which said carrier (the word carrier being understood throughout this contract as meaning any person or corporation in possession of the property of the contract) agrees to carry to its usual place of delivery at said destination, if on its route, otherwise to deliver to another carrier on the route to said destination. It is mutually agreed as to each carrier of all or part of said property over all or any portion of said route to destination and as to each party at any time interested in all or any said property, that every service to be performed hereunder shall be subject to all the bill of lading terms and conditions in the governing classification on the date of shipment.

The shipper hereby certifies that he is familiar with all the bill of lading terms and conditions in the governing classification and the said terms and conditions are hereby agreed to by the shipper and accepted for himself and his assigns.

This is to certify that the above-named materials are properly classified, described, packaged, marked and labeled and are in proper condition for transportation according to the applicable regulations of the Department of Transportation.

PLACARDS
REQUIRED

N/A

PLACARDS
SUPPLIED☐ YES ☒ NO — FURNISHED BY CARRIER
DRIVER SIGNATURE:SHIPPER: EL PASO FIELD SERVICES
PER: SCOTT POPE DATE:CARRIER: INLAND TRUCKING
PER: *[Signature]* DATE: *3-20-201*EMERGENCY RESPONSE
TELEPHONE NUMBER: (505) 826-2262 PSC

MONITORED AT ALL TIMES THE HAZARDOUS MATERIAL IS IN TRANSPORTATION, INCLUDING STORAGE INCIDENTAL TO TRANSPORTATION. (172.604)

CONTAINS HAZARDOUS MATERIALS

CONTAINS HAZARDOUS MATERIALS

STRAIGHT BILL OF LADING

ORIGINAL - NOT NEGOTIABLE

EL PASO FIELD SERVICES
BISTI FLARE PIT CLOSURE

Shipper's No. 27Carrier's No. 3-20-2001
Date

CARRIER: INLAND TRUCKING

(62800433) SCAC

TO: ENVIROTECH LANDFARM
Consignee HIGHWAY 44
Street SAN JUAN COUNTY, NM, 87499-4990
Destination Zip

FROM: EL PASO FIELD SERVICES
Shipper BISTI FLARE PIT (CHACO PLANT)
Street SAN JUAN COUNTY, N.M.
Origin Zip

Route:

Vehicle
Number

No. Shipping Units	HM	Kind of Packages, Description of Articles (IF HAZARDOUS MATERIALS - PROPER SHIPPING NAME)	HAZARD CLASS	I.D. Number	WEIGHT (subject to correction)	RATE	LABELS REQUIRED (or exemption)
		BISTI FLARE / ENVIROTECH	EXEMPT HYDROCARBON CONTAMINATED SOIL		18	YD.	
		BISTI FLARE / ENVIROTECH	EXEMPT HYDROCARBON CONTAMINATED SOIL		18	YD.	
		BISTI FLARE / ENVIROTECH	EXEMPT HYDROCARBON CONTAMINATED SOIL		18	YD.	
		BISTI FLARE / ENVIROTECH	EXEMPT HYDROCARBON CONTAMINATED SOIL		18	YD.	
		BISTI FLARE / ENVIROTECH	EXEMPT HYDROCARBON CONTAMINATED SOIL		18	YD.	

Remit C.O.D. to:

Address:

City:

State:

Zip:

COD

Amt:

\$

C.O.D. FEE:

Prepaid ☐Collect ☐ \$

NOTE — Where the rate is dependent on value, shippers are required to state specifically in writing the agreed or declared value of the property. The agreed or declared value of the property is hereby specifically stated by the shipper to be not exceeding \$ _____ Per _____

Subject to Section 7 of the conditions, if the shipment is to be delivered to the consignee without recourse on the consignor, the consignor shall sign the following statement:
The carrier shall not make delivery of this shipment without payment of freight and all other lawful charges.
(Signature of Consignor)

FREIGHT CHARGES

☐ PREPAID ☐ COLLECT

RECEIVED, subject to the classifications and lawfully filed tariffs in effect on the date of issue of this Bill of Lading, the property described above in apparent good order, except as noted (contents and condition of contents packages unknown), marked, consigned, and destined as indicated above which said carrier (the word carrier being understood throughout this contract as meaning any person or corporation in possession of the property the contract) agrees to carry to its usual place of delivery at said destination, if on its route, otherwise to deliver to another carrier on the route to said destination. It is mutually agreed as to each carrier of all or of said property over all or any portion of said route to destination and as to each party at any time interested in all or any said property, that every service to be performed hereunder shall be subject to all the bill of lading terms and conditions in the governing classification on the date of shipment.
or hereby certifies that he is familiar with all the bill of lading terms and conditions in the governing classification and the said terms and conditions are hereby agreed to by the shipper and accepted for himself and assigns.

This is to certify that the above-named materials are properly classified, described, packaged, marked and labeled and are in proper condition for transportation according to the applicable regulations of the Department of Transportation

Per _____

PLACARDS
REQUIRED

N/A

PLACARDS
SUPPLIED
☐ YES ☒ NO — FURNISHED BY CARRIER
DRIVER SIGNATURE:

SHIPPER: EL PASO FIELD SERVICES

PER: SCOTT POPE DATE:

CARRIER: INLAND TRUCKING

PER: [Signature] DATE: 3-20-2001

EMERGENCY RESPONSE
TELEPHONE NUMBER: (505) 620-2202 PSC

MONITORED AT ALL TIMES THE HAZARDOUS MATERIAL IS IN TRANSPORTATION, INCLUDING STORAGE
INCIDENTAL TO TRANSPORTATION. (172.604)

BBL 0-3 Rev. 7/90

CONTAINS HAZARDOUS MATERIALS

CONTAINS HAZARDOUS MATERIALS

STRAIGHT BILL OF LADING

ORIGINAL - NOT NEGOTIABLE

EL PASO FIELD SERVICES
BISTI FLARE PIT CLOSURE

Shipper's No. _____

CARRIER:

INLAND TRUCKING

(62800433)

SCAC

Carrier's No. _____

Date _____

TO:

Consignee
Street
Destination

ENVIROTECH LANDFARM
HIGHWAY 44
SAN JUAN COUNTY, NM. 87499-4990
Zip

FROM:

Shipper
Street
Origin

EL PASO FIELD SERVICES
BISTI FLARE PIT (CHACO PLANT)
SAN JUAN COUNTY, N.M.
Zip

Route:

Vehicle
Number

No. Shipping Units	HM	Kind of Packages, Description of Articles (IF HAZARDOUS MATERIALS - PROPER SHIPPING NAME)	HAZARD CLASS	I.D. Number	WEIGHT (subject to correction)	RATE	LABELS REQUIRED (or exemption)
1		Bertha 7.5 Gall / Emmonde	EXEMPT HYDROCARBON CONTAMINATED SOIL	1	18	YD.	2
1		11	EXEMPT HYDROCARBON CONTAMINATED SOIL	1	15	YD.	2
1		11	EXEMPT HYDROCARBON CONTAMINATED SOIL	1	18	YD.	2
			EXEMPT HYDROCARBON CONTAMINATED SOIL			YD.	
		2 Load to 11	EXEMPT HYDROCARBON CONTAMINATED SOIL			YD.	

Remit C.O.D. to:

Address:

City:

State:

Zip:

COD Amt: \$

C.O.D. FEE:

Prepaid ☐Collect ☐

NOTE — Where the rate is dependent on value, shippers are required to state specifically in writing the agreed or declared value of the property. The agreed or declared value of the property is hereby specifically stated by the shipper to be not exceeding \$ _____ Per _____

Subject to Section 7 of the conditions, if this shipment is to be delivered to the consignee without recourse on the consignor, the consignor shall sign the following statement:
The carrier shall not make delivery of this shipment without payment of freight and all other lawful charges.
(Signature of Consignor)

FREIGHT CHARGES

☐ PREPAID ☐ COLLECT

RECEIVED, subject to the classifications and lawfully filed tariffs in effect on the date of issue of this Bill of Lading, the property described above in apparent good order, except as noted (contents and condition of contents packages unknown), marked, consigned, and destined as indicated above which said carrier (the word carrier being understood throughout this contract as meaning any person or corporation in possession of the property) agrees to carry to its usual place of delivery at said destination, if on its route, otherwise to deliver to another carrier on the route to said destination. It is mutually agreed as to each carrier of all or of said property over all or any portion of said route to destination and as to each party at any time interested in all or any said property, that every service to be performed hereunder shall be subject to all the bill of lading terms and conditions in the governing classification on the date of shipment.
The shipper hereby certifies that he is familiar with all the bill of lading terms and conditions in the governing classification and the said terms and conditions are hereby agreed to by the shipper and accepted for himself and his assigns.

This is to certify that the above-named materials are properly classified, described, packaged, marked and labeled and are in proper condition for transportation according to the applicable regulations of the Department of Transportation.

Per _____

PLACARDS
REQUIRED

N/A

PLACARDS
SUPPLIED
☐ YES ☒ NO — FURNISHED BY CARRIER
DRIVER SIGNATURE: _____

SHIPPER:

EL PASO FIELD SERVICES

PER:

SCOTT POPE

DATE: _____

CARRIER:

INLAND TRUCKING

PER:

DATE: _____

EMERGENCY RESPONSE

TELEPHONE NUMBER: (505) 226-2262 PSC

MONITORED AT ALL TIMES THE HAZARDOUS MATERIAL IS IN TRANSPORTATION, INCLUDING STORAGE INCIDENTAL TO TRANSPORTATION. (172.604)

CONTAINS HAZARDOUS MATERIALS

CONTAINS HAZARDOUS MATERIALS

STRAIGHT BILL OF LADING

ORIGINAL - NOT NEGOTIABLE

EL PASO FIELD SERVICES
BISTI FLARE PIT CLOSUREShipper's No. 1

CARRIER: INLAND TRUCKING

(62800433)

SCAC

Carrier's No. Coy FORD
Date

TO: ENVIROTECH LANDFARM
Consignee HIGHWAY 44
Street SAN JUAN COUNTY, NM 87499-4990
Destination Zip

FROM: EL PASO FIELD SERVICES
Shipper BISTI FLARE PIT (CHACO PLANT)
Street SAN JUAN COUNTY, N.M.
Origin Zip

Route:

Vehicle
Number

No. Shipping Units	HM	Kind of Packages, Description of Articles (IF HAZARDOUS MATERIALS - PROPER SHIPPING NAME)	HAZARD CLASS	I.D. Number	WEIGHT (subject to correction)	RATE	LABELS REQUIRED (or exemption)
1		BISTI FLARE / ENVIROTECH	EXEMPT HYDROCARBON CONTAMINATED SOIL	1	18	YD.	MW
1		BISTI FLARE / ENVIROTECH	EXEMPT HYDROCARBON CONTAMINATED SOIL	1	18	YD.	MW
1		" / "	EXEMPT HYDROCARBON CONTAMINATED SOIL	1	18	YD.	MW
1		" / "	EXEMPT HYDROCARBON CONTAMINATED SOIL	1	18	YD.	MW
1		" / "	EXEMPT HYDROCARBON CONTAMINATED SOIL	1	18	YD.	MW

Remit C.O.D. to:

Address:

City:

State:

Zip:

COD Amt: \$

C.O.D. FEE:

Prepaid ☐Collect ☐ \$

NOTE - Where the rate is dependent on value, shippers are required to state specifically in writing the agreed or declared value of the property. The agreed or declared value of the property is specifically stated by the shipper to be not exceeding \$ Per

Subject to Section 7 of the conditions, if this shipment is to be delivered to the consignee without recourse on the consignor, the consignor will sign the following statement:
 This carrier shall not make delivery of this shipment without payment of freight and all other lawful charges.
 (Signature of Consignor)

FREIGHT CHARGES

☐ PREPAID ☐ COLLECT

RECEIVED, subject to the classifications and lawfully filed tariffs in effect on the date of issue of this Bill of Lading, the property described above in apparent good order, except as noted (contents and condition of contents packages unknown), marked, consigned, and destined as indicated above which said carrier (the word carrier being understood throughout this contract as meaning any person or corporation in possession of the property or the contract) agrees to carry to its usual place of delivery at said destination, if on its route, otherwise to deliver to another carrier on the route to said destination. It is mutually agreed as to each carrier of all or of, said property over all or any portion of said route to destination and as to each party at any time interested in all or any said property, that every service to be performed hereunder shall be subject to all the bill of lading terms and conditions in the governing classification on the date of shipment.
 Shipper hereby certifies that he is familiar with all the bill of lading terms and conditions in the governing classification and the said terms and conditions are hereby agreed to by the shipper and accepted for himself and his assigns.

This is to certify that the above-named materials are properly classified, described, packaged, marked and labeled and are in proper condition for transportation according to the applicable regulations of the Department of Transportation.

Per

PLACARDS
REQUIRED

N/A

PLACARDS
SUPPLIED
☐ YES ☒ NO - FURNISHED BY CARRIER
 DRIVER SIGNATURE:

SHIPPER: EL PASO FIELD SERVICES

PER: SCOTT POPE

DATE:

CARRIER: INLAND TRUCKING

PER: SCOTT POPE DATE: 3-20-01

EMERGENCY RESPONSE
 TELEPHONE NUMBER: 1 505 226-2262 PSC

MONITORED AT ALL TIMES THE HAZARDOUS MATERIAL IS IN TRANSPORTATION, INCLUDING STORAGE INCIDENTAL TO TRANSPORTATION. (172.604)

B-B-C-03 (REV. 7/86)

CONTAINS HAZARDOUS MATERIALS

CONTAINS HAZARDOUS MATERIALS

STRAIGHT BILL OF LADING

ORIGINAL - NOT NEGOTIABLE

EL PASO FIELD SERVICES
BISTI FLARE PIT CLOSURE

Shipper's No. _____

CARRIER: INLAND TRUCKING

(62800433) SCAC

Carrier's No. _____
Date _____TO: ENVIROTECH LANDFARM
Consignee HIGHWAY 44
Street SAN JUAN COUNTY, NM 87499-4990
Destination ZipFROM: EL PASO FIELD SERVICES
Shipper BISTI FLARE PIT (CHACO PLANT)
Street SAN JUAN COUNTY, N.M.
Origin Zip

Route: _____

Vehicle
Number *RVL*

No. Shipping Units	HM	Kind of Packages, Description of Articles (IF HAZARDOUS MATERIALS - PROPER SHIPPING NAME)	HAZARD CLASS	I.D. Number	WEIGHT (subject to correction)	RATE	LABELS REQUIRED (or exemption)
		<i>Bisti Flare / Envirotech</i>	EXEMPT HYDROCARBON CONTAMINATED SOIL		<i>18</i>	YD.	
		<i>Bisti Flare / Envirotech</i>	EXEMPT HYDROCARBON CONTAMINATED SOIL		<i>18</i>	YD.	
			EXEMPT HYDROCARBON CONTAMINATED SOIL			YD.	
			EXEMPT HYDROCARBON CONTAMINATED SOIL			YD.	
			EXEMPT HYDROCARBON CONTAMINATED SOIL			YD.	

Remit C.O.D. to:

Address: _____

City: _____

State: _____

Zip: _____

COD Amt: \$ _____

C.O.D. FEE:

Prepaid ☐Collect ☐ \$ _____

NOTE — Where the rate is dependent on value, shippers are required to state specifically in writing the agreed or declared value of the property. The agreed or declared value of the property is hereby specifically stated by the shipper to be not exceeding \$ _____ Per _____

Subject to Section 7 of the conditions, if this shipment is to be delivered to the consignee without recourse on the carrier, the carrier shall sign the following statement:
The carrier shall not make delivery of this shipment without payment of freight and all other lawful charges.
(Signature of Consignor)

FREIGHT CHARGES

☐ PREPAID ☐ COLLECT

RECEIVED, subject to the classifications and lawfully filed tariffs in effect on the date of issue of this Bill of Lading, the property described above in apparent good order, except as noted contents and condition of contents (packages unknown), marked, consigned, and destined as indicated above which said carrier (the word carrier being understood throughout this contract as meaning any person or corporation in possession of the property or the contract) agrees to carry to its usual place of delivery at said destination, if on its route, otherwise to deliver to another carrier on the route to said destination. It is mutually agreed as to each carrier of all or part of said property over all or any portion of said route to destination and as to each party at any time interested in all or any said property, that every service to be performed hereunder shall be subject to all the bill of lading terms and conditions in the governing classification on the date of shipment.

The shipper hereby certifies that he is familiar with all the bill of lading terms and conditions in the governing classification and the said terms and conditions are hereby agreed to by the shipper and accepted for himself and assigns.

This is to certify that the above-named materials are properly classified, described, packaged, marked and labeled and are in proper condition for transportation according to the applicable regulations of the Department of Transportation

Per _____

PLACARDS
REQUIRED

N/A

PLACARDS
SUPPLIED☐ YES ☒ NO — FURNISHED BY CARRIER
DRIVER SIGNATURE: _____

SHIPPER: EL PASO FIELD SERVICES

PER: SCOTT POPE DATE: _____

CARRIER: INLAND TRUCKING

PER: *Robert J. Graham* DATE: *3-20-01*EMERGENCY RESPONSE
TELEPHONE NUMBER: (505 826-2262 PSC

MONITORED AT ALL TIMES THE HAZARDOUS MATERIAL IS IN TRANSPORTATION, INCLUDING STORAGE INCIDENTAL TO TRANSPORTATION. (172.604)

CONTAINS HAZARDOUS MATERIALS

CONTAINS HAZARDOUS MATERIALS

STRAIGHT BILL OF LADING
ORIGINAL - NOT NEGOTIABLEEL PASO FIELD SERVICES
BISTI FLARE PIT CLOSURE

Shipper's No. _____

CARRIER: INLAND TRUCKING

(62800433) SCAC

Carrier's No. _____
Date _____TO: ENVIROTECH LANDFARM
Consignee HIGHWAY 44
Street SAN JUAN COUNTY, NM, 87499-4990
Destination ZipFROM: EL PASO FIELD SERVICES
Shipper BISTI FLARE PIT (CHACO PLANT)
Street SAN JUAN COUNTY, N.M.
Origin Zip

Route: _____

Vehicle
Number R46

No. Shipping Units	HM	Kind of Packages, Description of Articles (IF HAZARDOUS MATERIALS - PROPER SHIPPING NAME)	HAZARD CLASS	I.D. Number	WEIGHT (subject to correction)	RATE	LABELS REQUIRED (or exemption)
		BISTI FLARE / ENVIROTECH	EXEMPT HYDROCARBON CONTAMINATED SOIL		18	YD.	
		" "	EXEMPT HYDROCARBON CONTAMINATED SOIL		18	YD.	
		" "	EXEMPT HYDROCARBON CONTAMINATED SOIL		18	YD.	
		" "	EXEMPT HYDROCARBON CONTAMINATED SOIL		18	YD.	
		" "	EXEMPT HYDROCARBON CONTAMINATED SOIL		18	YD.	

Remit C.O.D. to:

Address: _____

City: _____

State: _____

Zip: _____

COD

Amt: \$ _____

C.O.D. FEE:

Prepaid ☐Collect ☐ \$ _____

NOTE — Where the rate is dependent on value, shippers are required to state specifically in writing the agreed or declared value of the property. The agreed or declared value of the property is _____ specifically stated by the shipper to be not exceeding \$ _____ Per _____

Subject to Section 7 of the conditions, if this shipment is to be delivered to the consignee without recourse on the consignee, the consignor shall sign the following statement:
The carrier shall not make delivery of this shipment without payment of freight and all other lawful charges.
(Signature of Consignor)

FREIGHT CHARGES

☐ PREPAID ☐ COLLECT

UNLESS OTHERWISE SPECIFIED, subject to the classifications and lawfully filed tariffs in effect on the date of issue of this Bill of Lading, the property described above in apparent good order, except as noted (contents and condition of contents packages unknown), marked, consigned, and destined as indicated above which said carrier (the word carrier being understood throughout this contract as meaning any person or corporation in possession of the property or the contract) agrees to carry to its usual place of delivery at said destination, if on its route, otherwise to deliver to another carrier on the route to said destination. It is mutually agreed as to each carrier of all or of said property over all or any portion of said route to destination and as to each party at any time interested in all or any said property, that every service to be performed hereunder shall be subject to all the bill of lading terms and conditions in the governing classification on the date of shipment.

The shipper hereby certifies that he is familiar with all the bill of lading terms and conditions in the governing classification and the said terms and conditions are hereby agreed to by the shipper and accepted for himself and his assigns.

This is to certify that the above-named materials are properly classified, described, packaged, marked and labeled and are in proper condition for transportation according to the applicable regulations of the Department of Transportation.

Per _____

**PLACARDS
REQUIRED**

N/A

**PLACARDS
SUPPLIED**☐ YES ☒ NO — FURNISHED BY CARRIER
DRIVER SIGNATURE: _____

SHIPPER: EL PASO FIELD SERVICES

PER: SCOTT POPE

DATE: _____

CARRIER: INLAND TRUCKING

PER: Robert JoakumDATE: 3-20-01

EMERGENCY RESPONSE

TELEPHONE NUMBER: (505) 626-2262 PSC

MONITORED AT ALL TIMES THE HAZARDOUS MATERIAL IS IN TRANSPORTATION, INCLUDING STORAGE INCIDENTAL TO TRANSPORTATION. (172.604).

B-100-03 (Rev. 7-79)

CONTAINS HAZARDOUS MATERIALS

CONTAINS HAZARDOUS MATERIALS

STRAIGHT BILL OF LADING
ORIGINAL - NOT NEGOTIABLEEL PASO FIELD SERVICES
BISTI FLARE PIT CLOSURE

Shipper's No. _____

CARRIER:

INLAND TRUCKING

(62800433)

SCAC

Carrier's No.
Date _____TO:
Consignee
Street
DestinationENVIROTECH LANDFARM
HIGHWAY 44
SAN JUAN COUNTY, NM 87499-4990
ZipFROM:
Shipper
Street
OriginEL PASO FIELD SERVICES
BISTI FLARE PIT (CHACO PLANT)
SAN JUAN COUNTY, N.M.
Zip

Route:

Vehicle
Number

No. Shipping Units	HM	Kind of Packages, Description of Articles (IF HAZARDOUS MATERIALS - PROPER SHIPPING NAME)	HAZARD CLASS	I.D. Number	WEIGHT (subject to correction)	RATE	LABELS REQUIRED (or exemption)
		Bisti Flare / Envirotech	EXEMPT HYDROCARBON CONTAMINATED SOIL		18	YD.	mw 310
		Bisti Flare / Envirotech	EXEMPT HYDROCARBON CONTAMINATED SOIL		18	YD.	mw 1610
			EXEMPT HYDROCARBON CONTAMINATED SOIL			YD.	
			EXEMPT HYDROCARBON CONTAMINATED SOIL			YD.	
			EXEMPT HYDROCARBON CONTAMINATED SOIL			YD.	

Remit C.O.D. to:

Address:

City:

State:

Zip:

COD

Amt: \$

C.O.D. FEE:

Prepaid ☐Collect ☐ \$

NOTE — Where the rate is dependent on value, shippers are required to state specifically in writing the agreed or declared value of the property. The agreed or declared value of the property is _____ \$ Per _____

Subject to Section 7 of the conditions, if this shipment is to be delivered to the consignee without recourse on the carrier, the consignee shall sign the following statement:
The carrier shall not make delivery of this shipment without payment of freight and all other lawful charges.

(Signature of Consignee)

FREIGHT CHARGES

☐ PREPAID ☐ COLLECT

RECEIVED, subject to the classifications and lawfully filed tariffs in effect on the date of issue of this Bill of Lading, the property described above in apparent good order, except as noted (contents and condition of contents packages unknown), marked, consigned, and destined as indicated above which said carrier (the word carrier being understood throughout this contract as meaning any person or corporation in possession of the property or the contract) agrees to carry to its usual place of delivery at said destination, if on its route, otherwise to deliver to another carrier on the route to said destination. It is mutually agreed as to each carrier of all or part, said property over all or any portion of said route to destination and as to each party at any time interested in all or any said property, that every service to be performed hereunder shall be subject to all the bill of lading terms and conditions in the governing classification on the date of shipment.

Shipper hereby certifies that he is familiar with all the bill of lading terms and conditions in the governing classification and the said terms and conditions are hereby agreed to by the shipper and accepted for himself and his assigns.

This is to certify that the above-named materials are properly classified, described, packaged, marked and labeled and are in proper condition for transportation according to the applicable regulations of the Department of Transportation.

Per _____

**PLACARDS
REQUIRED**

N/A

**PLACARDS
SUPPLIED**☐ YES ☒ NO — FURNISHED BY CARRIER
DRIVER SIGNATURE: _____

SHIPPER:

EL PASO FIELD SERVICES

PER:

SCOTT POPE

DATE:

CARRIER:

INLAND TRUCKING

PER:

[Signature]

DATE: 3-21-01

EMERGENCY RESPONSE

TELEPHONE NUMBER: (505 626-2262 PSC

MONITORED AT ALL TIMES THE HAZARDOUS MATERIAL IS IN TRANSPORTATION, INCLUDING STORAGE INCIDENTAL TO TRANSPORTATION. (172.604)

CONTAINS HAZARDOUS MATERIALS

CONTAINS HAZARDOUS MATERIALS

STRAIGHT BILL OF LADING
ORIGINAL - NOT NEGOTIABLEEL PASO FIELD SERVICES
BISTI FLARE PIT CLOSURE

Shipper's No. _____

CARRIER: INLAND TRUCKING

(62800433) SCAC

Carrier's No. _____
Date _____TO: ENVIROTECH LANDFARM
Consignee HIGHWAY 44
Street SAN JUAN COUNTY, NM 87499-4990
Destination ZipFROM: EL PASO FIELD SERVICES
Shipper BISTI FLARE PIT (CHACO PLANT)
Street SAN JUAN COUNTY, N.M.
Origin Zip

Route:

Vehicle
Number 29

No. Shipping Units	HAZ	Kind of Packages, Description of Articles (IF HAZARDOUS MATERIALS - PROPER SHIPPING NAME)	HAZARD CLASS	I.D. Number	WEIGHT (subject to correction)	RATE	LABELS REQUIRED (or exemption)
		Bisti Flare / Envirotech	EXEMPT HYDROCARBON CONTAMINATED SOIL		18	YD.	\$ 1020
		Bisti Flare / Envirotech	EXEMPT HYDROCARBON CONTAMINATED SOIL		18	YD.	new 1/20
		Bisti Flare / Envirotech	EXEMPT HYDROCARBON CONTAMINATED SOIL		18	YD.	new 122
		Bisti Flare / Envirotech	EXEMPT HYDROCARBON CONTAMINATED SOIL		18	YD.	new 1515
		Bisti Flare / Envirotech	EXEMPT HYDROCARBON CONTAMINATED SOIL		18	YD.	new 1415

Remit C.O.D. to:

Address:

City:

State:

Zip:

COD Amt: \$

C.O.D. FEE:

Prepaid ☐Collect ☐ \$

NOTE - Where the rate is dependent on value, shippers are required to state specifically in writing the agreed or declared value of the property. The agreed or declared value of the property is hereby specifically stated by the shipper to be not exceeding \$ _____ Per _____

Subject to Section 7 of the conditions, if this shipment is to be delivered to the consignee without recourse on the consignee, the consignee shall sign the following statement:
The carrier shall not make delivery of this shipment without payment of freight and all other lawful charges.
(Signature of Consignee)

FREIGHT CHARGES

☐ PREPAID ☐ COLLECT

RECEIVED, subject to the classifications and lawfully filed tariffs in effect on the date of issue of this Bill of Lading, the property described above in apparent good order, except as noted (contents and condition of contents packages unknown), marked, consigned, and destined as indicated above which said carrier (the word carrier being understood throughout this contract as meaning any person or corporation in possession of the property the contract) agrees to carry to its usual place of delivery at said destination, if on its route, otherwise to deliver to another carrier on the route to said destination. It is mutually agreed as to each carrier of all or said property over all or any portion of said route to destination and as to each party at any time interested in all or any said property, that every service to be performed hereunder shall be subject to all the bill of lading terms and conditions in the governing classification on the date of shipment.

Per hereby certifies that he is familiar with all the bill of lading terms and conditions in the governing classification and the said terms and conditions are hereby agreed to by the shipper and accepted for himself and assigns.

This is to certify that the above-named materials are properly classified, described, packaged, marked and labeled and are in proper condition for transportation according to the applicable regulations of the Department of Transportation.

Per _____

PLACARDS
REQUIRED

N/A

PLACARDS
SUPPLIED☐ YES ☒ NO - FURNISHED BY CARRIER
DRIVER SIGNATURE: _____

SHIPPER: EL PASO FIELD SERVICES

PER: SCOTT POPE

DATE: _____

CARRIER: INLAND TRUCKING

PER: *Delroyl M. Johnson*

DATE: 3-21-01

EMERGENCY RESPONSE
TELEPHONE NUMBER: (505) 826-2262 PSC

MONITORED AT ALL TIMES THE HAZARDOUS MATERIAL IS IN TRANSPORTATION, INCLUDING STORAGE INCIDENTAL TO TRANSPORTATION. (172.604)

B-BLG 01 - Rev 7/90

CONTAINS HAZARDOUS MATERIALS

CONTAINS HAZARDOUS MATERIALS

STRAIGHT BILL OF LADING

ORIGINAL - NOT NEGOTIABLE

Shipper's No. _____

CARRIER: INLAND TRUCKING

(62800433) SCAC

Carrier's No. _____
Date _____

TO: EL PASO FIELD SERVICES
Consignee BISTI FLARE PIT (CHACO PLANT)
Street SAN JUAN COUNTY, NM
Destination Zip

FROM: ENVIROTECH LANDFARM
Shipper HIGHWAY 44
Street SAN JUAN COUNTY, NM
Origin Zip

Route: _____

Vehicle
Number _____

No. Shipping Units	HM	Kind of Packages, Description of Articles (IF HAZARDOUS MATERIALS - PROPER SHIPPING NAME)	HAZARD CLASS	I.D. Number	WEIGHT (subject to correction)	RATE	LABELS REQUIRED (or exemption)
		<i>Envirotech / Bisti Flare</i>	CLEAN BACKFILL SOIL		<i>18</i>	YD.	
		<i>" "</i>	CLEAN BACKFILL SOIL		<i>18</i>	YD.	
		<i>" "</i>	CLEAN BACKFILL SOIL		<i>18</i>	YD.	
		<i>" "</i>	CLEAN BACKFILL SOIL		<i>18</i>	YD.	
			CLEAN BACKFILL SOIL			YD.	

Remit C.O.D. to:

Address: _____

City: _____

State: _____

Zip: _____

COD

Amt: \$

C.O.D. FEE:

Prepaid ☐Collect ☐ \$

NOTE — Where the rate is dependent on value, shippers are required to state specifically in writing the agreed or declared value of the property. The agreed or declared value of the property is hereby specifically stated by the shipper to be not exceeding \$ _____ Per _____

Subject to Section 7 of the conditions, if this shipment is to be delivered to the consignee without recourse on the consignor, the consignor shall sign the following statement:
The carrier shall not make delivery of this shipment without payment of freight and all other lawful charges.
(Signature of Consignor)

FREIGHT CHARGES

☐ PREPAID ☐ COLLECT

RECEIVED, subject to the classifications and lawfully filed tariffs in effect on the date of issue of this Bill of Lading, the property described above in apparent good order, except as noted (contents and condition of contents packages unknown), marked, consigned, and destined as indicated above which said carrier (the word carrier being understood throughout this contract as meaning any person or corporation in possession of the property or the contract) agrees to carry to its usual place of delivery at said destination, if on its route, otherwise to deliver to another carrier on the route to said destination. It is mutually agreed as to each carrier of all or part of said property over all or any portion of said route to destination and as to each party at any time interested in all or any said property, that every service to be performed hereunder shall be subject to all the bill of lading terms and conditions in the governing classification on the date of shipment.
The shipper hereby certifies that he is familiar with all the bill of lading terms and conditions in the governing classification and the said terms and conditions are hereby agreed to by the shipper and accepted for himself and assigns.

This is to certify that the above-named materials are properly classified, described, packaged, marked and labeled and are in proper condition for transportation according to the applicable regulations of the Department of Transportation

Per _____

PLACARDS
REQUIRED

N/A

PLACARDS
SUPPLIED
☐ YES ☒ NO — FURNISHED BY CARRIER
DRIVER SIGNATURE: _____

SHIPPER: EL PASO FIELD SERVICES

PER: SCOTT POPE

DATE: _____

CARRIER: INLAND TRUCKING

PER: *Robert Spadum*DATE: *3-21-01*

EMERGENCY RESPONSE

TELEPHONE NUMBER: (505) 326-2262 PSC

MONITORED AT ALL TIMES THE HAZARDOUS MATERIAL IS IN TRANSPORTATION, INCLUDING STORAGE INCIDENTAL TO TRANSPORTATION. (172.604)

CONTAINS HAZARDOUS MATERIALS

CONTAINS HAZARDOUS MATERIALS

STRAIGHT BILL OF LADING

ORIGINAL - NOT NEGOTIABLE

Shipper's No. _____

CARRIER: INLAND TRUCKING

(62800433) SCAC

Carrier's No. _____
Date _____

TO: EL PASO FIELD SERVICES
Consignee BISTI FLARE PIT (CHACO PLANT)
Street SAN JUAN COUNTY, NM
Destination Zip

FROM: ENVIROTECH LANDFARM
Shipper HIGHWAY 44
Street SAN JUAN COUNTY, NM
Origin Zip

Route: _____

Vehicle
Number **R46**

No. Shipping Units	HM	Kind of Packages, Description of Articles (IF HAZARDOUS MATERIALS - PROPER SHIPPING NAME)	HAZARD CLASS	I.D. Number	WEIGHT (Subject to correction)	RATE	LABELS REQUIRED (for exemption)
		ENVIROTECH / BISTI FLARE	CLEAN BACKFILL SOIL		12	YD.	
		" "	CLEAN BACKFILL SOIL		18	YD.	
		" "	CLEAN BACKFILL SOIL		18	YD.	
		" "	CLEAN BACKFILL SOIL		18	YD.	
		" "	CLEAN BACKFILL SOIL		18	YD.	

Remit C.O.D. to:

Address: _____

City: _____

State: _____

Zip: _____

COD

Amt: \$

C.O.D. FEE:

Prepaid ☐Collect ☐ \$

NOTE — Where the rate is dependent on value, shippers are required to state specifically in writing the agreed or declared value of the property. The agreed or declared value of the property is hereby specifically stated by the shipper to be not exceeding \$ _____ Per _____

Subject to Section 7 of the conditions, if the shipment is to be delivered to the consignee without recourse on the consignee, the consignor shall sign the following statement:
The carrier shall not make delivery of this shipment without payment of freight and all other lawful charges.
(Signature of Consignor)

FREIGHT CHARGES

☐ PREPAID ☐ COLLECT

RECEIVED, subject to the classifications and lawfully filed tariffs in effect on the date of issue of this Bill of Lading, the property described above in apparent good order, except as noted (contents and condition of contents packages unknown), marked, consigned, and destined as indicated above which said carrier (the word carrier being understood throughout this contract as meaning any person or corporation in possession of the property or the contract) agrees to carry to its usual place of delivery at said destination, if on its route, otherwise to deliver to another carrier on the route to said destination. It is mutually agreed as to each carrier of all or of said property over all or any portion of said route to destination and as to each party at any time interested in all or any said property, that every service to be performed hereunder shall be subject to all the bill of lading terms and conditions in the governing classification on the date of shipment.
Shipper hereby certifies that he is familiar with all the bill of lading terms and conditions in the governing classification and the said terms and conditions are hereby agreed to by the shipper and accepted for himself and assigns.

This is to certify that the above-named materials are properly classified, described, packaged, marked and labeled and are in proper condition for transportation according to the applicable regulations of the Department of Transportation

Per _____

**PLACARDS
REQUIRED**

N/A

**PLACARDS
SUPPLIED**☐ YES ☒ NO — FURNISHED BY CARRIER
DRIVER SIGNATURE: _____

SHIPPER: EL PASO FIELD SERVICES

PER: SCOTT POPE DATE: _____

CARRIER: INLAND TRUCKING

PER: *Scott Poole* DATE: *3-21-01*

EMERGENCY RESPONSE
TELEPHONE NUMBER: (505) 326-2262 PSC

MONITORED AT ALL TIMES THE HAZARDOUS MATERIAL IS IN TRANSPORTATION, INCLUDING STORAGE INCIDENTAL TO TRANSPORTATION. (172.604)

CONTAINS HAZARDOUS MATERIALS

CONTAINS HAZARDOUS MATERIALS

STRAIGHT BILL OF LADING

ORIGINAL - NOT NEGOTIABLE

Shipper's No. _____

CARRIER: INLAND TRUCKING

(62800433) SCAC

Carrier's No. _____
Date _____

TO: EL PASO FIELD SERVICES
 Consignee BISTI FLARE PIT (CHACO PLANT)
 Street SAN JUAN COUNTY, NM
 Destination Zip

FROM: ENVIROTECH LANDFARM
 Shipper HIGHWAY 44
 Street SAN JUAN COUNTY, NM
 Origin Zip

Route: _____

Vehicle Number 28

to Shipping Units	HM	Kind of Packages, Description of Articles (IF HAZARDOUS MATERIALS - PROPER SHIPPING NAME)	HAZARD CLASS	I.D. Number	WEIGHT (subject to correction)	RATE	LABELS REQUIRED (or exemption)
		Envirotech 1 Bisti Flare	CLEAN BACKFILL SOIL		16	YD.	
		Envirotech 1 Bisti Flare	CLEAN BACKFILL SOIL		18	YD.	
		Envirotech 1 Bisti Flare	CLEAN BACKFILL SOIL		18	YD.	
		Envirotech 1 Bisti Flare	CLEAN BACKFILL SOIL		18	YD.	
			CLEAN BACKFILL SOIL			YD.	

Remit C.O.D. to:

Address:

City:

State:

Zip:

COD Amt: \$

C.O.D. FEE:

Prepaid ☐Collect ☐ \$

NOTE — Where the rate is dependent on value, shippers are required to state specifically in writing the agreed or declared value of the property. The agreed or declared value of the property is by specifically stated by the shipper to be not exceeding \$ _____ Per _____

Subject to Section 7 of the conditions, if this shipment is to be delivered to the consignee without recourse on the consignor, the consignor shall sign the following statement:
 The carrier shall not make delivery of this shipment without payment of freight and all other lawful charges.
 (Signature of Consignor)

FREIGHT CHARGES

☐ PREPAID ☐ COLLECT

RECEIVED, subject to the classifications and lawfully filed tariffs in effect on the date of issue of this Bill of Lading, the property described above in apparent good order, except as noted (contents and condition of contents packages unknown), marked, consigned, and destined as indicated above which said carrier (the word carrier being understood throughout this contract as meaning any person or corporation in possession of the property under the contract) agrees to carry to its usual place of delivery at said destination, it on its route, otherwise to deliver to another carrier on the route to said destination. It is mutually agreed as to each carrier of all or part of said property over all or any portion of said route to destination and as to each party at any time interested in all or any said property, that every service to be performed hereunder shall be subject to all the bill lading terms and conditions in the governing classification on the date of shipment.
 Shipper hereby certifies that he is familiar with all the bill of lading terms and conditions in the governing classification and the said terms and conditions are hereby agreed to by the shipper and accepted for himself and his assigns.

This is to certify that the above-named materials are properly classified, described, packaged, marked and labeled and are in proper condition for transportation according to the applicable regulations of the Department of Transportation
 Per _____

PLACARDS REQUIRED

N/A

PLACARDS SUPPLIED

☐ YES ☒ NO — FURNISHED BY CARRIER
 DRIVER SIGNATURE: _____

SHIPPER: EL PASO FIELD SERVICES
 PER: SCOTT POPE

CARRIER: INLAND TRUCKING
 PER: [Signature]

DATE: _____

DATE: 3-2-01

EMERGENCY RESPONSE
 TELEPHONE NUMBER: (505) 326-2262 PSC

MONITORED AT ALL TIMES THE HAZARDOUS MATERIAL IS IN TRANSPORTATION, INCLUDING STORAGE INCIDENTAL TO TRANSPORTATION. (172.604)

CONTAINS HAZARDOUS MATERIALS

CONTAINS HAZARDOUS MATERIALS

STRAIGHT BILL OF LADING

ORIGINAL - NOT NEGOTIABLE

Shipper's No. _____

CARRIER: INLAND TRUCKING

(62800433) SCAC

Carrier's No. _____
Date _____

To: EL PASO FIELD SERVICES
Consignee BISTI FLARE PIT (CHACO PLANT)
Street SAN JUAN COUNTY, NM
Destination Zip

FROM: ENVIROTECH LANDFARM
Shipper HIGHWAY 44
Street SAN JUAN COUNTY, NM
Origin Zip

Route: _____

Vehicle Number **28**

No. Shipping Units	HM	Kind of Packages, Description of Articles (IF HAZARDOUS MATERIALS - PROPER SHIPPING NAME)	HAZARD CLASS	I.D. Number	WEIGHT (subject to correction)	RATE	LABELS REQUIRED (or exemption)
		ENVIROTECH / BISTI FLARE	CLEAN BACKFILL SOIL	28	18	YD.	<i>[Signature]</i>
		ENVIROTECH / BISTI FLARE	CLEAN BACKFILL SOIL	28	18	YD.	<i>[Signature]</i>
		ENVIROTECH / BISTI FLARE	CLEAN BACKFILL SOIL		18	YD.	
		ENVIROTECH / BISTI FLARE	CLEAN BACKFILL SOIL		18	YD.	
		ENVIROTECH / BISTI FLARE	CLEAN BACKFILL SOIL		18	YD.	

Remit C.O.D. to:

Address: _____

City: _____

State: _____

Zip: _____

COD

Amt: \$

C.O.D. FEE:

Prepaid ☐Collect ☐ \$

NOTE -- Where the rate is dependent on value, shippers are required to state specifically in writing the agreed or declared value of the property. The agreed or declared value of the property is hereby specifically stated by the shipper to be not exceeding \$ _____ Per _____

Subject to Section 7 of the conditions, if this shipment is to be delivered to the consignee without recourse on the consignor, the consignor shall sign the following statement:
The carrier shall not make delivery of this shipment without payment of freight and all other lawful charges.
(Signature of Consignor)

FREIGHT CHARGES

☐ PREPAID ☐ COLLECT

RECEIVED, subject to the classifications and lawfully filed tariffs in effect on the date of issue of this Bill of Lading, the property described above in apparent good order, except as noted (contents and condition of contents packages unknown), marked, consigned, and destined as indicated above which said carrier (the word carrier being understood throughout this contract as meaning any person or corporation in possession of the property or the contract) agrees to carry to its usual place of delivery at said destination, if on its route, otherwise to deliver to another carrier on the route to said destination. It is mutually agreed as to each carrier of all or part of said property over all or any portion of said route to destination and as to each party at any time interested in all or any said property, that every service to be performed hereunder shall be subject to all the bill of lading terms and conditions in the governing classification on the date of shipment.
Shipper hereby certifies that he is familiar with all the bill of lading terms and conditions in the governing classification and the said terms and conditions are hereby agreed to by the shipper and accepted for himself and assigns.

Shipper certifies that the above-named materials are properly classified, described, packaged, marked and labeled and are in proper condition for transportation according to the applicable regulations of the Department of Transportation.

Per _____

**PLACARDS
REQUIRED**

N/A

**PLACARDS
SUPPLIED**
☐ YES ☒ NO — FURNISHED BY CARRIER
DRIVER SIGNATURE: _____

SHIPPER: EL PASO FIELD SERVICES

PER: SCOTT POPE

DATE: _____

CARRIER: INLAND TRUCKING

PER: *[Signature]*

DATE: 3-21-01

EMERGENCY RESPONSE
TELEPHONE NUMBER: (505) 326-2262 PSC

MONITORED AT ALL TIMES THE HAZARDOUS MATERIAL IS IN TRANSPORTATION, INCLUDING STORAGE INCIDENTAL TO TRANSPORTATION. (172.604)

BOL 10-1-1 (Rev. 1-80)

CONTAINS HAZARDOUS MATERIALS

CONTAINS HAZARDOUS MATERIALS

STRAIGHT BILL OF LADING

ORIGINAL - NOT NEGOTIABLE

Shipper's No. 1

CARRIER: INLAND TRUCKING

(62800433) SCAC

Carrier's No. 101 Ford
Date

TO: EL PASO FIELD SERVICES
Consignee BISTI FLARE PIT (CHACO PLANT)
Street SAN JUAN COUNTY, NM
Destination Zip

FROM: ENVIROTECH LANDFARM
Shipper HIGHWAY 44
Street SAN JUAN COUNTY, NM
Origin Zip

Route:

Vehicle
Number

No. Shipping Units	HM	Kind of Packages, Description of Articles (IF HAZARDOUS MATERIALS - PROPER SHIPPING NAME)	HAZARD CLASS	I.D. Number	WEIGHT (subject to correction)	RATE	LABELS REQUIRED (or exemption)
1		Emulsified / Black Sludge	CLEAN BACKFILL SOIL	1	18	YD.	
1			CLEAN BACKFILL SOIL	1	18	YD.	
1			CLEAN BACKFILL SOIL	1	18	YD.	
1			CLEAN BACKFILL SOIL	1	18	YD.	
			CLEAN BACKFILL SOIL			YD.	

Remit C.O.D. to:

Address:

City:

State:

Zip:

COD Amt: \$

C.O.D. FEE:

Prepaid ☐Collect ☐ \$

NOTE — Where the rate is dependent on value, shippers are required to state specifically in writing the agreed or declared value of the property. The agreed or declared value of the property is hereby specifically stated by the shipper to be not exceeding \$ Per

Subject to Section 7 of the conditions, if this shipment is to be delivered to the consignee without recourse on the consignor, the consignor shall sign the following statement:
The carrier shall not make delivery of this shipment without payment of freight and all other lawful charges.
(Signature of Consignor)

FREIGHT CHARGES

☐ PREPAID ☐ COLLECT

RECEIVED, subject to the classifications and lawfully filed tariffs in effect on the date of issue of this Bill of Lading, the property described above in apparent good order, except as noted (contents and condition of contents packages unknown), marked, consigned, and destined as indicated above which said carrier (the word carrier being understood throughout this contract as meaning any person or corporation in possession of the property of the contract) agrees to carry to its usual place of delivery at said destination, if on its route, otherwise to deliver to another carrier on the route to said destination. It is mutually agreed as to each carrier of all or part of said property over all or any portion of said route to destination and as to each party at any time interested in all or any said property, that every service to be performed hereunder shall be subject to all the bill of lading terms and conditions in the governing classification on the date of shipment. The shipper hereby certifies that he is familiar with all the bill of lading terms and conditions in the governing classification and the said terms and conditions are hereby agreed to by the shipper and accepted for himself and assigns.

This is to certify that the above-named materials are properly classified, described, packaged, marked and labeled and are in proper condition for transportation according to the applicable regulations of the Department of Transportation.

Per

PLACARDS
REQUIRED

N/A

PLACARDS
SUPPLIED☐ YES ☒ NO — FURNISHED BY CARRIER
DRIVER SIGNATURE:

SHIPPER: EL PASO FIELD SERVICES

PER: SCOTT POPE DATE:

CARRIER: INLAND TRUCKING

PER: Greg N. Hottel DATE: 3-21-01EMERGENCY RESPONSE
TELEPHONE NUMBER: (505) 326-2262 PSC

MONITORED AT ALL TIMES THE HAZARDOUS MATERIAL IS IN TRANSPORTATION, INCLUDING STORAGE INCIDENTAL TO TRANSPORTATION. (172.604)

CONTAINS HAZARDOUS MATERIALS

CONTAINS HAZARDOUS MATERIALS

STRAIGHT BILL OF LADING

ORIGINAL - NOT NEGOTIABLE

Shipper's No. 1

CARRIER: INLAND TRUCKING

(62800433) SCAC

Carrier's No. Coy Fork
Date

TO: EL PASO FIELD SERVICES
 Consignee BISTI FLARE PIT (CHACO PLANT)
 Street SAN JUAN COUNTY, NM
 Destination Zip

FROM: ENVIROTECH LANDFARM
 Shipper HIGHWAY 44
 Street SAN JUAN COUNTY, NM
 Origin Zip

Route:

Vehicle
Number

No. Shipping Units	HM	Kind of Packages, Description of Articles (IF HAZARDOUS MATERIALS - PROPER SHIPPING NAME)	HAZARD CLASS	I.D. Number	WEIGHT (subject to correction)	RATE	LABELS REQUIRED (or exemption)
1		Envirotech / Bisti Flare	CLEAN BACKFILL SOIL	1	18	YD.	
1			CLEAN BACKFILL SOIL	1	18	YD.	
1			CLEAN BACKFILL SOIL	1	18	YD.	
1			CLEAN BACKFILL SOIL	1	18	YD.	
1			CLEAN BACKFILL SOIL	1	18	YD.	

Remit C.O.D. to:

Address:

City: State: Zip:

COD Amt: \$

C.O.D. FEE:

Prepaid ☐Collect ☐ \$

NOTE — Where the rate is dependent on value, shippers are required to state specifically in writing the agreed or declared value of the property. The agreed or declared value of the property is hereby specifically stated by the shipper to be not exceeding \$ Per

Subject to Section 7 of the conditions, if this shipment is to be delivered to the consignee without recourse on the consignor, the consignor shall sign the following statement:
 The carrier shall not make delivery of this shipment without payment of freight and all other lawful charges.
 (Signature of Consignor)

FREIGHT CHARGES

☐ PREPAID ☐ COLLECT

ED, subject to the classifications and lawfully filed tariffs in effect on the date of issue of this Bill of Lading, the property described above in apparent good order, except as noted (contents and condition of contents ages unknown), marked, consigned, and destined as indicated above which said carrier (the word carrier being understood throughout this contract as meaning any person or corporation in possession of the property (the contract) agrees to carry to its usual place of delivery at said destination, if on its route, otherwise to deliver to another carrier on the route to said destination. It is mutually agreed as to each carrier or all or said property over all or any portion of said route to destination and as to each party at any time interested in all or any said property, that every service to be performed hereunder shall be subject to all the bill terms and conditions in the governing classification on the date of shipment.
 I hereby certify that he is familiar with all the bill of lading terms and conditions in the governing classification and the said terms and conditions are hereby agreed to by the shipper and accepted for himself and his assigns.

This is to certify that the above-named materials are properly classified, described, packaged, marked and labeled and are in proper condition for transportation according to the applicable regulations of the Department of Transportation.

Per:

PLACARDS
REQUIRED

N/A

PLACARDS
SUPPLIED☐ YES ☒ NO — FURNISHED BY CARRIER
DRIVER SIGNATURE:

SHIPPER: EL PASO FIELD SERVICES

PER: SCOTT POPE DATE:

CARRIER: INLAND TRUCKING

PER: Scott Pope DATE: 3-21-01EMERGENCY RESPONSE
TELEPHONE NUMBER: (505) 326-2262 PSC

MONITORED AT ALL TIMES THE HAZARDOUS MATERIAL IS IN TRANSPORTATION, INCLUDING STORAGE INCIDENTAL TO TRANSPORTATION. (172.604)

B-BUG-05 (REV 7/90)

CONTAINS HAZARDOUS MATERIALS

CONTAINS HAZARDOUS MATERIALS

STRAIGHT BILL OF LADING

ORIGINAL - NOT NEGOTIABLE

Shipper's No. _____

CARRIER: INLAND TRUCKING

(62800433) SCAC

Carrier's No. _____
Date 3/21/01

TO: EL PASO FIELD SERVICES
Consignee BISTI FLARE PIT (CHACO PLANT)
Street SAN JUAN COUNTY, NM
Destination Zip _____

FROM: ENVIROTECH LANDFARM
Shipper HIGHWAY 44
Street SAN JUAN COUNTY, NM
Origin Zip _____

Route: _____

Vehicle
Number 17

No. Shipping Units	HM	Kind of Packages, Description of Articles (IF HAZARDOUS MATERIALS - PROPER SHIPPING NAME)	HAZARD CLASS	I.D. Number	WEIGHT (subject to correction)	RATE	LABELS REQUIRED (or exemption)
		Envirotech/Bisti Flare	CLEAN BACKFILL SOIL		18	YD.	
		11 11	CLEAN BACKFILL SOIL		18	YD.	
		11 11	CLEAN BACKFILL SOIL		18	YD.	
		11 11	CLEAN BACKFILL SOIL		18	YD.	
		11 11	CLEAN BACKFILL SOIL		18	YD.	

Remit C.O.D. to:

Address: _____

City: _____

State: _____

Zip: _____

COD Amt: \$ _____

C.O.D. FEE:

Prepaid ☐Collect ☐ \$ _____

NOTE — Where the rate is dependent on value, shippers are required to state specifically in writing the agreed or declared value of the property. The agreed or declared value of the property is hereby specifically stated by the shipper to be not exceeding \$ _____ Per _____

Subject to Section 7 of the conditions, if this shipment is to be delivered to the consignee without recourse on the consignor, the consignor shall sign the following statement:
 The carrier shall not make delivery of this shipment without payment of freight and all other lawful charges.
 (Signature of Consignor)

FREIGHT CHARGES

☐ PREPAID ☐ COLLECT

RECEIVED, subject to the classifications and lawfully filed tariffs in effect on the date of issue of this Bill of Lading, the property described above in apparent good order, except as noted (contents and condition of contents packages unknown), marked, consigned, and destined as indicated above which said carrier (the word carrier being understood throughout this contract as meaning any person or corporation in possession of the property of the contract) agrees to carry to its usual place of delivery at said destination, if on its route, otherwise to deliver to another carrier on the route to said destination. It is mutually agreed as to each carrier of all or of, said property over all or any portion of said route to destination and as to each party at any time interested in all or any said property, that every service to be performed hereunder shall be subject to all the bill of lading terms and conditions in the governing classification on the date of shipment.
 Shipper hereby certifies that he is familiar with all the bill of lading terms and conditions in the governing classification and the said terms and conditions are hereby agreed to by the shipper and accepted for himself and his assigns.

This is to certify that the above-named materials are properly classified, described, packaged, marked and labeled and are in proper condition for transportation according to the applicable regulations of the Department of Transportation.

Per _____

PLACARDS
REQUIRED

N/A

PLACARDS
SUPPLIED
☐ YES ☒ NO — FURNISHED BY CARRIER
 DRIVER SIGNATURE: _____

SHIPPER: EL PASO FIELD SERVICES

PER: SCOTT POPE

DATE: _____

CARRIER: INLAND TRUCKING

PER: BennyDATE: 3/21/01

EMERGENCY RESPONSE
 TELEPHONE NUMBER: (505) 326-2262 PSC

MONITORED AT ALL TIMES THE HAZARDOUS MATERIAL IS IN TRANSPORTATION, INCLUDING STORAGE INCIDENTAL TO TRANSPORTATION. (172.604)

CONTAINS HAZARDOUS MATERIALS

CONTAINS HAZARDOUS MATERIALS

STRAIGHT BILL OF LADING

ORIGINAL - NOT NEGOTIABLE

Shipper's No. _____

CARRIER: INLAND TRUCKING

(62800433) SCAC

Carrier's No. _____
Date 3/21/01

TO: EL PASO FIELD SERVICES
Consignee BISTI FLARE PIT (CHACO PLANT)
Street SAN JUAN COUNTY, NM
Destination Zip _____

FROM: ENVIROTECH LANDFARM
Shipper HIGHWAY 44
Street SAN JUAN COUNTY, NM
Origin Zip _____

Route: _____

Vehicle
Number 17

No. Shipping Units	HM	Kind of Packages, Description of Articles (IF HAZARDOUS MATERIALS - PROPER SHIPPING NAME)	HAZARD CLASS	I.D. Number	WEIGHT (subject to correction)	RATE	LABELS REQUIRED (or exemption)
		Envirotech / BISTI FLARE	CLEAN BACKFILL SOIL		18	YD.	
		Envirotech / BISTI FLARE	CLEAN BACKFILL SOIL		18	YD.	
		11 11	CLEAN BACKFILL SOIL		18	YD.	
		11 11	CLEAN BACKFILL SOIL		18	YD.	
		11 11	CLEAN BACKFILL SOIL		18	YD.	

Remit C.O.D. to:

Address: _____

City: _____

State: _____

Zip: _____

COD

Amt: \$

C.O.D. FEE:

Prepaid ☐Collect ☐ \$

NOTE — Where the rate is dependent on value, shippers are required to state specifically in writing the agreed or declared value of the property. The agreed or declared value of the property is hereby specifically stated by the shipper to be not exceeding \$ _____ Per _____

Subject to Section 7 of the conditions, if this shipment is to be delivered to the consignee without recourse on the consignor, the consignor shall sign the following statement:
The carrier shall not make delivery of this shipment without payment of freight and all other lawful charges.
(Signature of Consignor)

FREIGHT CHARGES

☐ PREPAID ☐ COLLECT

RECEIVED, subject to the classifications and lawfully filed tariffs in effect on the date of issue of this Bill of Lading, the property described above in apparent good order, except as noted (contents and condition of contents packages unknown), marked, consigned, and destined as indicated above which said carrier (the word carrier being understood throughout this contract as meaning any person or corporation in possession of the property or the contract) agrees to carry to its usual place of delivery at said destination, if on its route, otherwise to deliver to another carrier on the route to said destination. It is mutually agreed as to each carrier of all or part of said property over all or any portion of said route to destination and as to each party at any time interested in all or any said property, that every service to be performed hereunder shall be subject to all the bill of lading terms and conditions in the governing classification on the date of shipment.
Shipper hereby certifies that he is familiar with all the bill of lading terms and conditions in the governing classification and the said terms and conditions are hereby agreed to by the shipper and accepted for himself and assigns.

This is to certify that the above-named materials are properly classified, described, packaged, marked and labeled and are in proper condition for transportation according to the applicable regulations of the Department of Transportation.

Per _____

PLACARDS
REQUIRED

N/A

PLACARDS
SUPPLIED
☐ YES ☒ NO — FURNISHED BY CARRIER
DRIVER SIGNATURE: _____

SHIPPER: EL PASO FIELD SERVICES

PER: SCOTT POPE

DATE: _____

CARRIER: INLAND TRUCKING

PER: Benny WDATE: 3/21/01

EMERGENCY RESPONSE
TELEPHONE NUMBER: (505) 326-2262 PSC

MONITORED AT ALL TIMES THE HAZARDOUS MATERIAL IS IN TRANSPORTATION, INCLUDING STORAGE INCIDENTAL TO TRANSPORTATION. (172.604)

CONTAINS HAZARDOUS MATERIALS

CONTAINS HAZARDOUS MATERIALS

STRAIGHT BILL OF LADING

ORIGINAL - NOT NEGOTIABLE

Shipper's No. _____

IER: INLAND TRUCKING

(62800433) SCAC

Carrier's No. 105
Date _____

TO: EL PASO FIELD SERVICES
Consignee BISTI FLARE PIT (CHACO PLANT)
Street SAN JUAN COUNTY, NM
Destination Zip

FROM: ENVIROTECH LANDFARM
Shipper HIGHWAY 44
Street SAN JUAN COUNTY, NM
Origin Zip

Route: _____

Vehicle
Number _____

No. Shipping Units	HM	Kind of Packages, Description of Articles (IF HAZARDOUS MATERIALS - PROPER SHIPPING NAME)	HAZARD CLASS	I.D. Number	WEIGHT (subject to correction)	RATE	LABELS REQUIRED (or exemption)
		EnviroTech / Bisti Flare	CLEAN BACKFILL SOIL		18	YD.	nw 1300
		EnviroTech / Bisti Flare	CLEAN BACKFILL SOIL		18	YD.	nw 1410
		EnviroTech / Bisti Flare	CLEAN BACKFILL SOIL		18	YD.	nw 1510
		EnviroTech / Bisti Flare	CLEAN BACKFILL SOIL		18	YD.	nw 1605
			CLEAN BACKFILL SOIL			YD.	

Remit C.O.D. to:

Address: _____

City: _____

State: _____

Zip: _____

COD Amt: \$ _____

C.O.D. FEE:

Prepaid ☐Collect ☐ \$ _____

NOTE — Where the rate is dependent on value, shippers are required to state specifically in writing the agreed or declared value of the property. The agreed or declared value of the property is hereby specifically stated by the shipper to be not exceeding \$ _____ Per _____

Subject to Section 7 of the conditions, if the shipment is to be delivered to the consignee without recourse on the consignor, the consignor shall sign the following statement:
The carrier shall not make delivery of this shipment without payment of freight and all other lawful charges.
(Signature of Consignor)

FREIGHT CHARGES

☐ PREPAID ☐ COLLECT

RECEIVED, subject to the classifications and lawfully filed tariffs in effect on the date of issue of this Bill of Lading, the property described above in apparent good order, except as noted (contents and condition of contents, packages unknown), marked, consigned, and destined as indicated above which said carrier (the word carrier being understood throughout this contract as meaning any person or corporation in possession of the property) agrees to carry to its usual place of delivery at said destination, if on its route, otherwise to deliver to another carrier on the route to said destination. It is mutually agreed as to each carrier of all or any said property over all or any portion of said route to destination and as to each party at any time interested in all or any said property, that every service to be performed hereunder shall be subject to all the bill of lading terms and conditions in the governing classification on the date of shipment.
The shipper hereby certifies that he is familiar with all the bill of lading terms and conditions in the governing classification and the said terms and conditions are hereby agreed to by the shipper and accepted for himself and assigns.

This is to certify that the above-named materials are properly classified, described, packaged, marked and labeled and are in proper condition for transportation according to the applicable regulations of the Department of Transportation.

Per: _____

PLACARDS
REQUIRED

N/A

PLACARDS
SUPPLIED☐ YES ☒ NO — FURNISHED BY CARRIER
DRIVER SIGNATURE: _____

SHIPPER: EL PASO FIELD SERVICES

PER: SCOTT POPE

DATE: _____

CARRIER: INLAND TRUCKING

PER: Handwritten SignatureDATE: 3-21-01

EMERGENCY RESPONSE

TELEPHONE NUMBER: (505) 326-2262 PSC

MONITORED AT ALL TIMES THE HAZARDOUS MATERIAL IS IN TRANSPORTATION, INCLUDING STORAGE INCIDENTAL TO TRANSPORTATION. (172.604)

CONTAINS HAZARDOUS MATERIALS

CONTAINS HAZARDOUS MATERIALS

STRAIGHT BILL OF LADING

ORIGINAL - NOT NEGOTIABLE

Shipper's No. _____

CARRIER: INLAND TRUCKING

(62800433) SCAC

Carrier's No. _____
Date _____

TO: EL PASO FIELD SERVICES
Consignee BISTI FLARE PIT (CHACO PLANT)
Street SAN JUAN COUNTY, NM
Destination Zip

FROM: ENVIROTECH LANDFARM
Shipper HIGHWAY 44
Street SAN JUAN COUNTY, NM
Origin Zip

Route: _____

Vehicle
Number 105

No. Shipping Units	HM	Kind of Packages, Description of Articles (IF HAZARDOUS MATERIALS - PROPER SHIPPING NAME)	HAZARD CLASS	I.D. Number	WEIGHT (subject to correction)	RATE	LABELS REQUIRED (or exemption)
		ENVIROTEL / BISTI FLARE	CLEAN BACKFILL SOIL		18	YD.	NW 705
		ENVIROTEL / BISTI FLARE	CLEAN BACKFILL SOIL		18	YD.	NW 845
		ENVIROTEL / BISTI FLARE	CLEAN BACKFILL SOIL		18	YD.	NW 950
		ENVIROTEL / BISTI FLARE	CLEAN BACKFILL SOIL		18	YD.	NW 1100
		ENVIROTECH / BISTI FLARE	CLEAN BACKFILL SOIL		18	YD.	NW 1200

Remit C.O.D. to:

Address: _____

City: _____

State: _____

Zip: _____

COD Amt: \$

C.O.D. FEE:

Prepaid ☐Collect ☐ \$

NOTE — Where the rate is dependent on value, shippers are required to state specifically in writing the agreed or declared value of the property. The agreed or declared value of the property is hereby specifically stated by the shipper to be not exceeding \$ _____ Per _____

Subject to Section 7 of the conditions, if this shipment is to be delivered to the consignee without recourse on the consignor, the consignor shall sign the following statement:
The carrier shall not make delivery of this shipment without payment of freight and all other lawful charges.
(Signature of Consignor)

FREIGHT CHARGES

☐ PREPAID ☐ COLLECT

RECEIVED, subject to the classifications and lawfully filed tariffs in effect on the date of issue of this Bill of Lading, the property described above in apparent good order, except as noted (contents and condition of contents packages unknown), marked, consigned, and destined as indicated above which said carrier (the word carrier being understood throughout this contract as meaning any person or corporation in possession of the property for the contract) agrees to carry to its usual place of delivery at said destination, if on its route, otherwise to deliver to another carrier on the route to said destination. It is mutually agreed as to each carrier of all or of said property over all or any portion of said route to destination and as to each party at any time interested in all or any said property, that every service to be performed hereunder shall be subject to all the bill of lading terms and conditions in the governing classification on the date of shipment.
The shipper hereby certifies that he is familiar with all the bill of lading terms and conditions in the governing classification and the said terms and conditions are hereby agreed to by the shipper and accepted for himself and assigns.

This is to certify that the above-named materials are properly classified, described, packaged, marked and labeled and are in proper condition for transportation according to the applicable regulations of the Department of Transportation.

Per _____

PLACARDS
REQUIRED

N/A

PLACARDS
SUPPLIED
☐ YES ☒ NO — FURNISHED BY CARRIER
DRIVER SIGNATURE: _____

SHIPPER: EL PASO FIELD SERVICES

PER: SCOTT POPE DATE: _____

CARRIER: INLAND TRUCKING

PER: Grant Agall DATE: 3-21-01

EMERGENCY RESPONSE
TELEPHONE NUMBER: (505) 326-2262 PSC

MONITORED AT ALL TIMES THE HAZARDOUS MATERIAL IS IN TRANSPORTATION, INCLUDING STORAGE
INCIDENTAL TO TRANSPORTATION. (172.604)

CONTAINS HAZARDOUS MATERIALS

CONTAINS HAZARDOUS MATERIALS

STRAIGHT BILL OF LADING

ORIGINAL - NOT NEGOTIABLE

Shipper's No. _____

CARRIER: INLAND TRUCKING

(62800433) SCAC

Carrier's No. _____
Date _____

TO: EL PASO FIELD SERVICES
Consignee: BISTI FLARE PIT (CHACO PLANT)
Street: SAN JUAN COUNTY, NM
Destination: Zip _____

FROM: ENVIROTECH LANDFARM
Shipper: HIGHWAY 44
Street: SAN JUAN COUNTY, NM
Origin: Zip _____

Route: _____

Vehicle
Number **29**

No. Shipping Units	HM	Kind of Packages, Description of Articles (IF HAZARDOUS MATERIALS - PROPER SHIPPING NAME)	HAZARD CLASS	I.D. Number	WEIGHT (subject to correction)	RATE	LABELS REQUIRED (or exemption)
		Envirotech / Bisti Flare	CLEAN BACKFILL SOIL		18	YD.	nw 1255
		Envirotech / Bisti Flare	CLEAN BACKFILL SOIL		18	YD.	nw 1400
		Envirotech / Bisti Flare	CLEAN BACKFILL SOIL		18	YD.	nw 1455
		Envirotech / Bisti Flare	CLEAN BACKFILL SOIL		18	YD.	nw 1550
			CLEAN BACKFILL SOIL			YD.	

Remit C.O.D. to:

Address: _____

City: _____

State: _____

Zip: _____

COD Amt: \$ _____

C.O.D. FEE:

Prepaid ☐
Collect ☐ \$ _____

NOTE — Where the rate is dependent on value, shippers are required to state specifically in writing the agreed or declared value of the property. The agreed or declared value of the property is hereby specifically stated by the shipper to be not exceeding \$ _____ Per _____

Subject to Section 7 of the conditions, if this shipment is to be delivered to the consignee without recourse on the consignor, the consignor shall sign the following statement:
 The carrier shall not make delivery of this shipment without payment of freight and all other lawful charges.
 (Signature of Consignor)

FREIGHT CHARGES

☐ PREPAID ☐ COLLECT

RECEIVED, subject to the classifications and lawfully filed tariffs in effect on the date of issue of this Bill of Lading, the property described above in apparent good order, except as noted (contents and condition of contents of packages unknown), marked, consigned, and destined as indicated above which said carrier (the word carrier being understood throughout this contract as meaning any person or corporation in possession of the property for the contract) agrees to carry to its usual place of delivery at said destination, if on its route, otherwise to deliver to another carrier on the route to said destination. It is mutually agreed as to each carrier of all or part of said property over all or any portion of said route to destination and as to each party at any time interested in all or any said property, that every service to be performed hereunder shall be subject to all the bill of lading terms and conditions in the governing classification on the date of shipment.

This carrier certifies that the above-named materials are properly classified, described, packaged, marked and labeled and are in proper condition for transportation according to the applicable regulations of the Department of Transportation.

Per _____

**PLACARDS
REQUIRED**

N/A

**PLACARDS
SUPPLIED**☐ YES ☒ NO — FURNISHED BY CARRIER
DRIVER SIGNATURE: _____

SHIPPER: EL PASO FIELD SERVICES

PER: SCOTT POPE

DATE: _____

CARRIER: INLAND TRUCKING

PER: *[Signature]*

DATE: 3-21-01

EMERGENCY RESPONSE
TELEPHONE NUMBER: (505) 326-2262 PSC

MONITORED AT ALL TIMES THE HAZARDOUS MATERIAL IS IN TRANSPORTATION, INCLUDING STORAGE INCIDENTAL TO TRANSPORTATION. (172.604).

CONTAINS HAZARDOUS MATERIALS

CONTAINS HAZARDOUS MATERIALS

STRAIGHT BILL OF LADING

ORIGINAL - NOT NEGOTIABLE

Shipper's No. _____

CARRIER: INLAND TRUCKING

(62800433) SCAC

Carrier's No. _____
Date _____

TO: EL PASO FIELD SERVICES
Consignee BISTI FLARE PIT (CHACO PLANT)
Street SAN JUAN COUNTY, NM
Destination Zip

FROM: ENVIROTECH LANDFARM
Shipper HIGHWAY 44
Street SAN JUAN COUNTY, NM
Origin Zip

Route: _____

Vehicle
Number **29**

No. Shipping Units	HM	Kind of Packages, Description of Articles (IF HAZARDOUS MATERIALS - PROPER SHIPPING NAME)	HAZARD CLASS	I.D. Number	WEIGHT (subject to correction)	RATE	LABELS REQUIRED (or exemption)
		Envirotech / Bisti Flare	CLEAN BACKFILL SOIL		18	YD.	nw
		Envirotech / Bisti Flare	CLEAN BACKFILL SOIL		18	YD.	nw
		Envirotech / Bisti Flare	CLEAN BACKFILL SOIL		18	YD.	nw 950
		Envirotech / Bisti Flare	CLEAN BACKFILL SOIL		18	YD.	nw 1050
		Envirotech / Bisti Flare	CLEAN BACKFILL SOIL		18	YD.	nw 1155

Remit C.O.D. to:

Address:

City:

State:

Zip:

COD

Amt: \$

C.O.D. FEE:

Prepaid ☐Collect ☐ \$

NOTE — Where the rate is dependent on value, shippers are required to state specifically in writing the agreed or declared value of the property. The agreed or declared value of the property is hereby specifically stated by the shipper to be not exceeding \$ _____ Per _____

Subject to Section 7 of the conditions, if this shipment is to be delivered to the consignee without recourse on the consignor, the consignor shall sign the following statement:
The carrier shall not make delivery of this shipment without payment of freight and all other lawful charges.
(Signature of Consignor)

FREIGHT CHARGES

☐ PREPAID ☐ COLLECT

RECEIVED, subject to the classifications and lawfully filed tariffs in effect on the date of issue of this Bill of Lading, the property described above in apparent good order, except as noted (contents and condition or contents packages unknown), marked, consigned, and destined as indicated above which said carrier (the word carrier being understood throughout this contract as meaning any person or corporation in possession of the property) agrees to carry to its usual place of delivery at said destination, if on its route, otherwise to deliver to another carrier on the route to said destination. It is mutually agreed as to each carrier of all or part of said property over all or any portion of said route to destination and as to each party at any time interested in all or any said property, that every service to be performed hereunder shall be subject to all the billing terms and conditions in the governing classification on the date of shipment.
The shipper hereby certifies that he is familiar with all the bill of lading terms and conditions in the governing classification and the said terms and conditions are hereby agreed to by the shipper and accepted for himself and assigns.

This is to certify that the above-named materials are properly classified, described, packaged, marked and labeled and are in proper condition for transportation according to the applicable regulations of the Department of Transportation.

Per _____

**PLACARDS
REQUIRED**

N/A

**PLACARDS
SUPPLIED**

☐ YES ☒ NO — FURNISHED BY CARRIER
DRIVER SIGNATURE: _____

SHIPPER: EL PASO FIELD SERVICES
PER: SCOTT POPE

DATE: _____

CARRIER: INLAND TRUCKING

PER: *Henry Lopez*

DATE: 3-21-07

EMERGENCY RESPONSE
TELEPHONE NUMBER: (505) 326-2262 PSC

MONITORED AT ALL TIMES THE HAZARDOUS MATERIAL IS IN TRANSPORTATION, INCLUDING STORAGE INCIDENTAL TO TRANSPORTATION. (172.604)

CONTAINS HAZARDOUS MATERIALS

CONTAINS HAZARDOUS MATERIALS

STRAIGHT BILL OF LADING
ORIGINAL - NOT NEGOTIABLEEL PASO FIELD SERVICES
BISTI FLARE PIT CLOSURE

Shipper's No. _____

CARRIER:

INLAND TRUCKING

(62800433)

SCAC

Carrier's No. _____
Date _____**TO:** ENVIROTECH LANDFARM
Consignee HIGHWAY 44
Street SAN JUAN COUNTY, NM 87499-4990
Destination Zip**FROM:** EL PASO FIELD SERVICES
Shipper BISTI FLARE PIT (CHACO PLANT)
Street SAN JUAN COUNTY, N.M.
Origin Zip

Route:

Vehicle
Number *R116*

No. Shipping Units	HM	Kind of Packages, Description of Articles (IF HAZARDOUS MATERIALS - PROPER SHIPPING NAME)	HAZARD CLASS	I.D. Number	WEIGHT (subject to correction)	RATE	LABELS REQUIRED (or exemption)
		<i>Bisti Flare / Envirotech</i>	EXEMPT HYDROCARBON CONTAMINATED SOIL		<i>18</i>	YD.	
		<i>" "</i>	EXEMPT HYDROCARBON CONTAMINATED SOIL		<i>18</i>	YD.	
		<i>" "</i>	EXEMPT HYDROCARBON CONTAMINATED SOIL		<i>18</i>	YD.	
		<i>" "</i>	EXEMPT HYDROCARBON CONTAMINATED SOIL		<i>18</i>	YD.	
			EXEMPT HYDROCARBON CONTAMINATED SOIL			YD.	

Remit C.O.D. to:

Address:

City:

State:

Zip:

COD Amt: \$

C.O.D. FEE:

Prepaid ☐Collect ☐ \$

NOTE — Where the rate is dependent on value, shippers are required to state specifically in writing the agreed or declared value of the property. The agreed or declared value of the property is hereby specifically stated by the shipper to be not exceeding \$ _____ Per _____

Subject to Section 7 of the conditions, if this shipment is to be delivered to the consignee without recourse on the consignor, the consignor shall sign the following statement:
The carrier shall not make delivery of this shipment without payment of freight and all other lawful charges.
(Signature of Consignor)

FREIGHT CHARGES

☐ PREPAID ☐ COLLECT

RECEIVED, subject to the classifications and lawfully filed tariffs in effect on the date of issue of this Bill of Lading, the property described above in apparent good order, except as noted (contents and condition of contents packages unknown), marked, consigned, and destined as indicated above which said carrier (the word carrier being understood throughout this contract as meaning any person or corporation in possession of the property of the contract) agrees to carry to its usual place of delivery at said destination, if on its route, otherwise to deliver to another carrier on the route to said destination. It is mutually agreed as to each carrier of all or any portion of said property over all or any portion of said route to destination and as to each party at any time interested in all or any said property, that every service to be performed hereunder shall be subject to all the bill of lading terms and conditions in the governing classification on the date of shipment. The shipper hereby certifies that he is familiar with all the bill of lading terms and conditions in the governing classification and the said terms and conditions are hereby agreed to by the shipper and accepted for himself and assigns.

This is to certify that the above-named materials are properly classified, described, packaged, marked and labeled and are in proper condition for transportation according to the applicable regulations of the Department of Transportation.

Per _____

**PLACARDS
REQUIRED**

N/A

**PLACARDS
SUPPLIED**☐ YES ☒ NO — FURNISHED BY CARRIER
DRIVER SIGNATURE: _____

SHIPPER: EL PASO FIELD SERVICES

PER: SCOTT POPE

DATE: _____

CARRIER: INLAND TRUCKING

PER: *Robert Spakum* DATE: *3-21-01*EMERGENCY RESPONSE
TELEPHONE NUMBER: (505 826-2262 PSC

MONITORED AT ALL TIMES THE HAZARDOUS MATERIAL IS IN TRANSPORTATION, INCLUDING STORAGE INCIDENTAL TO TRANSPORTATION. (172.604)

B-BLC 003 (Rev. 7/90)

CONTAINS HAZARDOUS MATERIALS

CONTAINS HAZARDOUS MATERIALS

STRAIGHT BILL OF LADING
ORIGINAL - NOT NEGOTIABLEEL PASO FIELD SERVICES
BISTI FLARE PIT CLOSURE

Shipper's No. _____

CARRIER:

INLAND TRUCKING

(62800433)

SCAC

Carrier's No. _____

Date _____

TO:
 Consignee
 Street
 Destination
 ENVIROTECH LANDFARM
 HIGHWAY 44
 SAN JUAN COUNTY, NM 87499-4990
 Zip

FROM:
 Shipper
 Street
 Origin
 EL PASO FIELD SERVICES
 BISTI FLARE PIT (CHACO PLANT)
 SAN JUAN COUNTY, N.M.
 Zip

Route:

Vehicle
Number *RY6*

No. Shipping Units	HM	Kind of Packages, Description of Articles (IF HAZARDOUS MATERIALS - PROPER SHIPPING NAME)	HAZARD CLASS	I.D. Number	WEIGHT (subject to correction)	RATE	LABELS REQUIRED (or exemption)
		<i>BISTI FLARE / ENVIROTECH</i>	EXEMPT HYDROCARBON CONTAMINATED SOIL		<i>18</i>	YD.	
		<i>//</i>	EXEMPT HYDROCARBON CONTAMINATED SOIL		<i>18</i>	YD.	
		<i>//</i>	EXEMPT HYDROCARBON CONTAMINATED SOIL		<i>18</i>	YD.	
		<i>//</i>	EXEMPT HYDROCARBON CONTAMINATED SOIL		<i>18</i>	YD.	
		<i>//</i>	EXEMPT HYDROCARBON CONTAMINATED SOIL		<i>18</i>	YD.	

Remit C.O.D. to:

Address:

City:

State:

Zip:

COD Amt: \$

C.O.D. FEE:

Prepaid ☐
Collect ☐ \$

NOTE — Where the rate is dependent on value, shippers are required to state specifically in writing the agreed or declared value of the property. The agreed or declared value of the property is hereby specifically stated by the shipper to be not exceeding \$ _____ Per _____

Subject to Section 7 of the conditions, if this shipment is to be delivered to the consignee without recourse on the consignor, the consignor shall sign the following statement:
The carrier shall not make delivery of this shipment without payment of freight and all other lawful charges.
(Signature of Consignor)

FREIGHT CHARGES

☐ PREPAID ☐ COLLECT

RECEIVED, subject to the classifications and lawfully filed tariffs in effect on the date of issue of this Bill of Lading, the property described above in apparent good order, except as noted (contents and condition of contents packages unknown), marked, consigned, and destined as indicated above which said carrier (the word carrier being understood throughout this contract as meaning any person or corporation in possession of the property or the contract) agrees to carry to its usual place of delivery at said destination, if on its route, otherwise to deliver to another carrier on the route to said destination. It is mutually agreed as to each carrier of all or of said property over all or any portion of said route to destination and as to each party at any time interested in all or any said property, that every service to be performed hereunder shall be subject to all the bill of lading terms and conditions in the governing classification on the date of shipment.
The shipper hereby certifies that he is familiar with all the bill of lading terms and conditions in the governing classification and the said terms and conditions are hereby agreed to by the shipper and accepted for himself and assigns.

This is to certify that the above-named materials are properly classified, described, packaged, marked and labeled and are in proper condition for transportation according to the applicable regulations of the Department of Transportation.

Per _____

PLACARDS
REQUIRED

N/A

PLACARDS
SUPPLIED
☐ YES ☒ NO — FURNISHED BY CARRIER
 DRIVER SIGNATURE: _____

SHIPPER: EL PASO FIELD SERVICES

PER: SCOTT POPE DATE: _____

CARRIER: INLAND TRUCKING

PER: *Robert Spokum* DATE: *3-21-01*
 EMERGENCY RESPONSE
 TELEPHONE NUMBER: (505 526-2262 PSC

 MONITORED AT ALL TIMES THE HAZARDOUS MATERIAL IS IN TRANSPORTATION, INCLUDING STORAGE
 INCIDENTAL TO TRANSPORTATION. (172.604)

CONTAINS HAZARDOUS MATERIALS

CONTAINS HAZARDOUS MATERIALS

STRAIGHT BILL OF LADING
ORIGINAL - NOT NEGOTIABLEEL PASO FIELD SERVICES
BISTI FLARE PIT CLOSURE

Shipper's No. _____

CARRIER:

INLAND TRUCKING

(62800433)

SCAC

Carrier's No. _____
Date _____**TO:**
Consignee
Street
Destination
ENVIROTECH LANDFARM
HIGHWAY 44
SAN JUAN COUNTY, NM. 87499-4990
Zip**FROM:**
Shipper
Street
Origin
EL PASO FIELD SERVICES
BISTI FLARE PIT (CHACO PLANT)
SAN JUAN COUNTY, N.M.
Zip

Route:

Vehicle
Number 28

No. Shipping Units	HM	Kind of Packages, Description of Articles (IF HAZARDOUS MATERIALS - PROPER SHIPPING NAME)	HAZARD CLASS	I.D. Number	WEIGHT (subject to correction)	RATE	LABELS REQUIRED (or exemption)
		Bisti Flare / Envirotech	EXEMPT HYDROCARBON CONTAMINATED SOIL		18	YD.	
		Bisti Flare / Envirotech	EXEMPT HYDROCARBON CONTAMINATED SOIL		18	YD.	
		Bisti Flare / Envirotech	EXEMPT HYDROCARBON CONTAMINATED SOIL		18	YD.	
		Bisti Flare / Envirotech	EXEMPT HYDROCARBON CONTAMINATED SOIL		18	YD.	
			EXEMPT HYDROCARBON CONTAMINATED SOIL			YD.	

Remit C.O.D. to:

Address:

City:

State:

Zip:

COD Amt: \$**C.O.D. FEE:**Prepaid ☐Collect ☐ \$

NOTE — Where the rate is dependent on value, shippers are required to state specifically in writing the agreed or declared value of the property. The agreed or declared value of the property is hereby specifically stated by the shipper to be not exceeding \$ _____ Per _____

Subject to Section 7 of the conditions, if this shipment is to be delivered to the consignee without recourse on the consignor, the consignor shall sign the following statement:
The carrier shall not make delivery of this shipment without payment of freight and all other lawful charges.
(Signature of Consignor)

FREIGHT CHARGES☐ PREPAID ☐ COLLECT

RECEIVED, subject to the classifications and lawfully filed tariffs in effect on the date of issue of this Bill of Lading, the property described above in apparent good order, except as noted (contents and condition of contents packages unknown), marked, consigned, and destined as indicated above which said carrier (the word carrier being understood throughout this contract as meaning any person or corporation in possession of the property or the contract) agrees to carry to its usual place of delivery at said destination, if on its route, otherwise to deliver to another carrier on the route to said destination. It is mutually agreed as to each carrier of all or part of said property over all or any portion of said route to destination and as to each party at any time interested in all or any said property, that every service to be performed hereunder shall be subject to all the bill of lading terms and conditions in the governing classification on the date of shipment.
Shipper hereby certifies that he is familiar with all the bill of lading terms and conditions in the governing classification and the said terms and conditions are hereby agreed to by the shipper and accepted for himself and his assigns.

This is to certify that the above-named materials are properly classified, described, packaged, marked and labeled and are in proper condition for transportation according to the applicable regulations of the Department of Transportation.

**PLACARDS
REQUIRED**

N/A

**PLACARDS
SUPPLIED**☐ YES ☒ NO — FURNISHED BY CARRIER
DRIVER SIGNATURE: _____

SHIPPER: EL PASO FIELD SERVICES

PER: SCOTT POPE DATE: _____

CARRIER: INLAND TRUCKING

PER: *[Signature]* DATE: 3-21-01EMERGENCY RESPONSE
TELEPHONE NUMBER: (505 626-2262 PSC

MONITORED AT ALL TIMES THE HAZARDOUS MATERIAL IS IN TRANSPORTATION, INCLUDING STORAGE INCIDENTAL TO TRANSPORTATION. (172.604)

CONTAINS HAZARDOUS MATERIALS

CONTAINS HAZARDOUS MATERIALS

STRAIGHT BILL OF LADING
ORIGINAL - NOT NEGOTIABLEEL PASO FIELD SERVICES
BISTI FLARE PIT CLOSURE

Shipper's No. _____

CARRIER: INLAND TRUCKING (62800433) SCAC

Carrier's No. _____
Date _____TO: ENVIROTECH LANDFARM
Consignee HIGHWAY 44
Street SAN JUAN COUNTY, NM 87499-4990
Destination ZipFROM: EL PASO FIELD SERVICES
Shipper BISTI FLARE PIT (CHACO PLANT)
Street SAN JUAN COUNTY, N.M.
Origin Zip

Route: _____

*Jesse Huntington*Vehicle Number *28*

No. Shipping Units	HM	Kind of Packages, Description of Articles (IF HAZARDOUS MATERIALS - PROPER SHIPPING NAME)	HAZARD CLASS	I.D. Number	WEIGHT (subject to correction)	RATE	LABELS REQUIRED (or exemption)
		<i>Bisti Flare / Envirotech</i>	EXEMPT HYDROCARBON CONTAMINATED SOIL	<i>28</i>	<i>18</i>	YD.	<i>[Signature]</i>
		<i>Bisti Flare / Envirotech</i>	EXEMPT HYDROCARBON CONTAMINATED SOIL		<i>18</i>	YD.	
		<i>Bisti Flare / Envirotech</i>	EXEMPT HYDROCARBON CONTAMINATED SOIL		<i>18</i>	YD.	
		<i>Bisti Flare / Envirotech</i>	EXEMPT HYDROCARBON CONTAMINATED SOIL		<i>18</i>	YD.	
		<i>Bisti Flare / Envirotech</i>	EXEMPT HYDROCARBON CONTAMINATED SOIL		<i>18</i>	YD.	

Remit C.O.D. to:

Address: _____

City: _____

State: _____

Zip: _____

COD Amt: \$ _____

C.O.D. FEE:

Prepaid ☐Collect ☐ \$ _____

NOTE — Where the rate is dependent on value, shippers are required to state specifically in writing the agreed or declared value of the property. The agreed or declared value of the property is _____ specifically stated by the shipper to be not exceeding \$ _____ Per _____

Subject to Section 7 of the conditions, if this shipment is to be delivered to the consignee without recourse on the consignor, the consignor shall sign the following statement:
The carrier shall not make delivery of this shipment without payment of freight and all other lawful charges.
(Signature of Consignor)

FREIGHT CHARGES

☐ PREPAID ☐ COLLECT

RECEIVED, subject to the classifications and lawfully filed tariffs in effect on the date of issue of this Bill of Lading, the property described above in apparent good order, except as noted (contents and condition of contents packages unknown), marked, consigned, and destined as indicated above which said carrier (the word carrier being understood throughout this contract as meaning any person or corporation in possession of the property or the contract) agrees to carry to its usual place of delivery at said destination, if on its route, otherwise to deliver to another carrier on the route to said destination. It is mutually agreed as to each carrier of all or if, said property over all or any portion of said route to destination and as to each party at any time interested in all or any said property, that every service to be performed hereunder shall be subject to all the bill of lading terms and conditions in the governing classification on the date of shipment.

Shipper hereby certifies that he is familiar with all the bill of lading terms and conditions in the governing classification and the said terms and conditions are hereby agreed to by the shipper and accepted for himself and his assigns.

This is to certify that the above-named materials are properly classified, described, packaged, marked and labeled and are in proper condition for transportation according to the applicable regulations of the Department of Transportation.

Per _____

PLACARDS
REQUIRED

N/A

PLACARDS
SUPPLIED☐ YES ☒ NO — FURNISHED BY CARRIER
DRIVER SIGNATURE: _____

SHIPPER: EL PASO FIELD SERVICES

PER: SCOTT POPE DATE: _____

CARRIER: INLAND TRUCKING

PER: *Jesse Huntington* DATE: *3-21-01*

EMERGENCY RESPONSE

TELEPHONE NUMBER: (505) 326-2262 PSC

MONITORED AT ALL TIMES THE HAZARDOUS MATERIAL IS IN TRANSPORTATION, INCLUDING STORAGE INCIDENTAL TO TRANSPORTATION. (172.604)

B-B-L-C-02 (Rev. 7/90)

CONTAINS HAZARDOUS MATERIALS

CONTAINS HAZARDOUS MATERIALS

STRAIGHT BILL OF LADING
ORIGINAL - NOT NEGOTIABLEEL PASO FIELD SERVICES
BISTI FLARE PIT CLOSUREShipper's No. 1

CARRIER:

INLAND TRUCKING

(62800433)

SCAC

Carrier's No. Coy 67840
DateTO:
Consignee
Street
DestinationENVIROTECH LANDFARM
HIGHWAY 44
SAN JUAN COUNTY, NM 87499-4990
ZipFROM:
Shipper
Street
OriginEL PASO FIELD SERVICES
BISTI FLARE PIT (CHAGO PLANT)
SAN JUAN COUNTY, N.M.
Zip

Route:

Vehicle
Number

No. Shipping Units	HM	Kind of Packages, Description of Articles (IF HAZARDOUS MATERIALS - PROPER SHIPPING NAME)	HAZARD CLASS	I.D. Number	WEIGHT (subject to correction)	RATE	LABELS REQUIRED (or exemption)
1		<i>Exempt Hydrocarbon Contaminated Soil</i>	EXEMPT HYDROCARBON CONTAMINATED SOIL	1	18	YD.	
1		<i>Exempt Hydrocarbon Contaminated Soil</i>	EXEMPT HYDROCARBON CONTAMINATED SOIL	1	18	YD.	
1		<i>Exempt Hydrocarbon Contaminated Soil</i>	EXEMPT HYDROCARBON CONTAMINATED SOIL	1	18	YD.	
1		<i>Exempt Hydrocarbon Contaminated Soil</i>	EXEMPT HYDROCARBON CONTAMINATED SOIL	1	18	YD.	
1		<i>Exempt Hydrocarbon Contaminated Soil</i>	EXEMPT HYDROCARBON CONTAMINATED SOIL	1	18	YD.	

Remit C.O.D. to:

Address:

City:

State:

Zip:

COD

Amt:

\$

C.O.D. FEE:

Prepaid ☐Collect ☐

\$

NOTE — Where the rate is dependent on value, shippers are required to state specifically in writing the agreed or declared value of the property. The agreed or declared value of the property is hereby specifically stated by the shipper to be not exceeding \$ _____ Per _____

Subject to Section 7 of the conditions, if this shipment is to be delivered in the consinee without recourse on the consignor, the consignor shall sign the following statement.
The carrier shall not make delivery of this shipment without payment of freight and all other lawful charges.

(Signature of Consignor)

FREIGHT CHARGES

☐ PREPAID ☐ COLLECT

RECEIVED, subject to the classifications and lawfully filed tariffs in effect on the date of issue of this Bill of Lading, the property described above in apparent good order, except as noted (contents and condition of contents of packages unknown), marked, consigned, and destined as indicated above which said carrier (the word carrier being understood throughout this contract as meaning any person or corporation in possession of the property or the contract) agrees to carry to its usual place of delivery at said destination, if on its route, otherwise to deliver to another carrier on the route to said destination. It is mutually agreed as to each carrier of all or part, said property over all or any portion of said route to destination and as to each party at any time interested in all or any said property, that every service to be performed hereunder shall be subject to all the bill of lading terms and conditions in the governing classification on the date of shipment.
The shipper hereby certifies that he is familiar with all the bill of lading terms and conditions in the governing classification and the said terms and conditions are hereby agreed to by the shipper and accepted for himself and assigns.

This _____ certifies that the above-named materials are properly classified, described, packaged, marked and labeled and are in proper condition for transportation according to the applicable regulations of the Department of Transportation

Per _____

**PLACARDS
REQUIRED**

N/A

**PLACARDS
SUPPLIED**☐ YES ☒ NO — FURNISHED BY CARRIER
DRIVER SIGNATURE:

SHIPPER:

EL PASO FIELD SERVICES
SCOTT POPE

PER:

DATE:

CARRIER:

INLAND TRUCKING

PER:

DATE: 3-21-01

EMERGENCY RESPONSE

TELEPHONE NUMBER: (505 326-2262 PSC

MONITORED AT ALL TIMES THE HAZARDOUS MATERIAL IS IN TRANSPORTATION, INCLUDING STORAGE INCIDENTAL TO TRANSPORTATION. (172.604)

CONTAINS HAZARDOUS MATERIALS

CONTAINS HAZARDOUS MATERIALS

STRAIGHT BILL OF LADING
ORIGINAL - NOT NEGOTIABLEEL PASO FIELD SERVICES
BISTI FLARE PIT CLOSUREShipper's No. 1

CARRIER: INLAND TRUCKING

(62800433) SCAC

Carrier's No. CEY FELD
DateTO: ENVIROTECH LANDFARM
Consignee HIGHWAY 44
Street SAN JUAN COUNTY, NM 87499-4990
Destination ZipFROM: EL PASO FIELD SERVICES
Shipper BISTI FLARE PIT (CHACO PLANT)
Street SAN JUAN COUNTY, N.M.
Origin Zip

Route:

Vehicle
Number

No. Shipping Units	HM	Kind of Packages, Description of Articles (IF HAZARDOUS MATERIALS - PROPER SHIPPING NAME)	HAZARD CLASS	I.D. Number	WEIGHT (subject to correction)	RATE	LABELS REQUIRED (or exemption)
1		BISTI FLARE / ENVIROTECH	EXEMPT HYDROCARBON CONTAMINATED SOIL	1	18	YD.	
1			EXEMPT HYDROCARBON CONTAMINATED SOIL	1	18	YD.	
1			EXEMPT HYDROCARBON CONTAMINATED SOIL	1	18	YD.	
1			EXEMPT HYDROCARBON CONTAMINATED SOIL	1	18	YD.	
1			EXEMPT HYDROCARBON CONTAMINATED SOIL	1	18	YD.	

Remit C.O.D. to:

Address:

City:

State:

Zip:

COD Amt: \$

C.O.D. FEE:

Prepaid ☐Collect ☐ \$

NOTE — Where the rate is dependent on value, shippers are required to state specifically in writing the agreed or declared value of the property. The agreed or declared value of the property is specifically stated by the shipper to be not exceeding \$ Per

Subject to Section 7 of the conditions, if the shipment is to be delivered to the consignee without recourse on the consignor, the consignor shall sign the following statement:
The carrier shall not make delivery of this shipment without payment of freight and all other lawful charges.
(Signature of Consignor)

FREIGHT CHARGES

☐ PREPAID ☐ COLLECT

RECEIVED, subject to the classifications and lawfully filed tariffs in effect on the date of issue of this Bill of Lading, the property described above in apparent good order, except as noted (contents and condition of contents packages unknown), marked, consigned, and destined as indicated above which said carrier (the word carrier being understood throughout this contract as meaning any person or corporation in possession of the property the contract) agrees to carry to its usual place of delivery at said destination, if on its route, otherwise to deliver to another carrier on the route to said destination. It is mutually agreed as to each carrier of all or part, said property over all or any portion of said route to destination and as to each party at any time interested in all or any said property, that every service to be performed hereunder shall be subject to all the bill of lading terms and conditions in the governing classification on the date of shipment.

Shipper hereby certifies that he is familiar with all the bill of lading terms and conditions in the governing classification and the said terms and conditions are hereby agreed to by the shipper and accepted for himself and his assigns.

This is to certify that the above-named materials are properly classified, described, packaged, marked and labeled and are in proper condition for transportation according to the applicable regulations of the Department of Transportation.

Per

PLACARDS
REQUIRED

N/A

PLACARDS
SUPPLIED☐ YES ☒ NO — FURNISHED BY CARRIER
DRIVER SIGNATURE:

SHIPPER: EL PASO FIELD SERVICES

PER: SCOTT POPE DATE:

CARRIER: INLAND TRUCKING

PER: Joe T. Ford DATE: 3-21-01EMERGENCY RESPONSE
TELEPHONE NUMBER: (505) 226-2262 PSC

MONITORED AT ALL TIMES THE HAZARDOUS MATERIAL IS IN TRANSPORTATION, INCLUDING STORAGE INCIDENTAL TO TRANSPORTATION. (172.804).

B-110-02 (REV. 7/90)

CONTAINS HAZARDOUS MATERIALS

CONTAINS HAZARDOUS MATERIALS

STRAIGHT BILL OF LADING

ORIGINAL - NOT NEGOTIABLE

EL PASO FIELD SERVICES
BISTI FLARE PIT CLOSURE

Shipper's No. _____

CARRIER: INLAND TRUCKING (62800433) SCAC

Carrier's No. _____
Date _____

TO: ENVIROTECH LANDFARM
Consignee HIGHWAY 44
Street SAN JUAN COUNTY, NM. 87499-4990
Destination Zip

FROM: EL PASO FIELD SERVICES
Shipper BISTI FLARE PIT (CHACO PLANT)
Street SAN JUAN COUNTY, N.M.
Origin Zip

Route: _____

Vehicle
Number 105

No. Shipping Units	HM	Kind of Packages, Description of Articles (IF HAZARDOUS MATERIALS - PROPER SHIPPING NAME)	HAZARD CLASS	I.D. Number	WEIGHT (subject to correction)	RATE	LABELS REQUIRED (for exemption)
		Bisti Flare Envirotech	EXEMPT HYDROCARBON CONTAMINATED SOIL		18	YD.	nw 1410
		Bisti Flare Envirotech	EXEMPT HYDROCARBON CONTAMINATED SOIL		18	YD.	nw 1510
		Bisti Flare Envirotech	EXEMPT HYDROCARBON CONTAMINATED SOIL		18	YD.	nw 1605
		Bisti Flare Envirotech	EXEMPT HYDROCARBON CONTAMINATED SOIL		18	YD.	
		Bisti Flare Envirotech	EXEMPT HYDROCARBON CONTAMINATED SOIL			YD.	

Remit C.O.D. to:

Address: _____

City: _____

State: _____

Zip: _____

COD

Amt: \$

C.O.D. FEE:

Prepaid ☐Collect ☐ \$

NOTE — Where the rate is dependent on value, shippers are required to state specifically in writing the agreed or declared value of the property. The agreed or declared value of the property is specifically stated by the shipper to be not exceeding \$ _____ Per _____

Subject to Section 7 of the conditions, if this shipment is to be delivered to the consignee without recourse on the consignor, the consignor shall sign the following statement:
The carrier shall not make delivery of this shipment without payment of freight and all other lawful charges.
(Signature of Consignor)

FREIGHT CHARGES

☐ PREPAID ☐ COLLECT

RECEIVED, subject to the classifications and lawfully filed tariffs in effect on the date of issue of this Bill of Lading, the property described above in apparent good order, except as noted (contents and condition of contents packages unknown), marked, consigned, and destined as indicated above which said carrier (the word carrier being understood throughout this contract as meaning any person or corporation in possession of the property or the contract) agrees to carry to its usual place of delivery at said destination, if on its route, otherwise to deliver to another carrier on the route to said destination. It is mutually agreed as to each carrier of all or of, said property over all or any portion of said route to destination and as to each party at any time interested in all or any said property, that every service to be performed hereunder shall be subject to all the bill of lading terms and conditions in the governing classification on the date of shipment.
Shipper hereby certifies that he is familiar with all the bill of lading terms and conditions in the governing classification and the said terms and conditions are hereby agreed to by the shipper and accepted for himself and his assigns.

This is to certify that the above-named materials are properly classified, described, packaged, marked and labeled and are in proper condition for transportation according to the applicable regulations of the Department of Transportation.

Per: _____

PLACARDS
REQUIRED

N/A

PLACARDS
SUPPLIED
☐ YES ☒ NO — FURNISHED BY CARRIER
DRIVER SIGNATURE: _____

SHIPPER: EL PASO FIELD SERVICES

PER: SCOTT POPE

DATE: _____

CARRIER: INLAND TRUCKING

PER: Scott Pope / DATE: 3-21-01

EMERGENCY RESPONSE

TELEPHONE NUMBER: (505) 626-2262 PSC

MONITORED AT ALL TIMES - THE HAZARDOUS MATERIAL IS IN TRANSPORTATION, INCLUDING STORAGE INCIDENTAL TO TRANSPORTATION. (172.604)

C-BL-03 (Rev. 7/90)

CONTAINS HAZARDOUS MATERIALS

CONTAINS HAZARDOUS MATERIALS

STRAIGHT BILL OF LADING
ORIGINAL - NOT NEGOTIABLEEL PASO FIELD SERVICES
BISTI FLARE PIT CLOSURE

Shipper's No. _____

CARRIER:

INLAND TRUCKING

(62800433)

SCAC

Carrier's No. _____
Date _____**TO:**
Consignee
Street
Destination
ENVIROTECH LANDFARM
HIGHWAY 44
SAN JUAN COUNTY, NM 87499-4990
Zip**FROM:**
Shipper
Street
Origin
EL PASO FIELD SERVICES
BISTI FLARE PIT (CHACO PLANT)
SAN JUAN COUNTY, N.M.
Zip

Route:

Vehicle
Number 105

No. Shipping Units	HM	Kind of Packages, Description of Articles (IF HAZARDOUS MATERIALS - PROPER SHIPPING NAME)	HAZARD CLASS	I.D. Number	WEIGHT (subject to correction)	RATE	LABELS REQUIRED (or exemption)
		Bisti Flare / Envirotech	EXEMPT HYDROCARBON CONTAMINATED SOIL		18	YD.	NW 995
		Bisti Flare / Envirotech	EXEMPT HYDROCARBON CONTAMINATED SOIL		18	YD.	NW 950
		Bisti Flare / Envirotech	EXEMPT HYDROCARBON CONTAMINATED SOIL		18	YD.	NW 1100
		Bisti Flare / Envirotech	EXEMPT HYDROCARBON CONTAMINATED SOIL		18	YD.	NW 1200
		Bisti Flare / Envirotech	EXEMPT HYDROCARBON CONTAMINATED SOIL		18	YD.	NW 1305

Remit C.O.D. to:

Address:

City:

State:

Zip:

COD Amt: \$**C.O.D. FEE:**Prepaid ☐Collect ☐ \$

NOTE — Where the rate is dependent on value, shippers are required to state specifically in writing the agreed or declared value of the property. The agreed or declared value of the property is hereby specifically stated by the shipper to be not exceeding \$ _____ Per _____

Subject to Section 7 of the conditions, if this shipment is to be delivered to the consignee without recourse on the consignor, the consignor shall sign the following statement:
The carrier shall not make delivery of this shipment without payment of freight and all other lawful charges.
(Signature of Consignor)

FREIGHT CHARGES☐ PREPAID ☐ COLLECT

RECEIVED, subject to the classifications and lawfully filed tariffs in effect on the date of issue of this Bill of Lading, the property described above in apparent good order, except as noted (contents and condition of contents packages unknown), marked, consigned, and destined as indicated above which said carrier (the word carrier being understood throughout this contract as meaning any person or corporation in possession of the property) of, said property over all or any portion of said route to destination and as to each party at any time interested in all or any said property, that every service to be performed hereunder shall be subject to all the bill of lading terms and conditions in the governing classification on the date of shipment. The shipper hereby certifies that he is familiar with all the bill of lading terms and conditions in the governing classification and the said terms and conditions are hereby agreed to by the shipper and accepted for himself and assigns.

This is to certify that the above-named materials are properly classified, described, packaged, marked and labeled and are in proper condition for transportation according to the applicable regulations of the Department of Transportation.

**PLACARDS
REQUIRED**

N/A

**PLACARDS
SUPPLIED**☐ YES ☒ NO — FURNISHED BY CARRIER
DRIVER SIGNATURE: _____**SHIPPER:** EL PASO FIELD SERVICES**PER:** SCOTT POPE**DATE:** _____**CARRIER:** INLAND TRUCKING**PER:** Kent H. Miller**DATE:** 2-21-01**EMERGENCY RESPONSE****TELEPHONE NUMBER:** (505) 626-2262 PSC

MONITORED AT ALL TIMES THE HAZARDOUS MATERIAL IS IN TRANSPORTATION, INCLUDING STORAGE INCIDENTAL TO TRANSPORTATION. (172.604)

B-BLC-602 (Rev. 7/90)

CONTAINS HAZARDOUS MATERIALS

CONTAINS HAZARDOUS MATERIALS

STRAIGHT BILL OF LADING

ORIGINAL - NOT NEGOTIABLE

EL PASO FIELD SERVICES
BISTI FLARE PIT CLOSURE

Shipper's No. _____

CARRIER: INLAND TRUCKING

(62800433)

SCAC

Carrier's No. *3/21/01*
Date

TO: ENVIROTECH LANDFARM
Consignee HIGHWAY 44
Street SAN JUAN COUNTY, NM, 87499-4990
Destination Zip

FROM: EL PASO FIELD SERVICES
Shipper BISTI FLARE PIT (CHACO PLANT)
Street SAN JUAN COUNTY, N.M.
Origin Zip

Route: _____

Vehicle
Number *17*

No. Shipping Units	HM	Kind of Packages, Description of Articles (IF HAZARDOUS MATERIALS - PROPER SHIPPING NAME)	HAZARD CLASS	I.D. Number	WEIGHT (subject to correction)	RATE	LABELS REQUIRED (or exemption)
		<i>Bisti flare/Envirotech</i>	EXEMPT HYDROCARBON CONTAMINATED SOIL		<i>18</i>	YD.	
		<i>11 11</i>	EXEMPT HYDROCARBON CONTAMINATED SOIL		<i>18</i>	YD.	
		<i>11 11</i>	EXEMPT HYDROCARBON CONTAMINATED SOIL		<i>18</i>	YD.	
		<i>11 21</i>	EXEMPT HYDROCARBON CONTAMINATED SOIL		<i>18</i>	YD.	
			EXEMPT HYDROCARBON CONTAMINATED SOIL			YD.	

Remit C.O.D. to:

Address:

City:

State:

Zip:

COD Amt: \$

C.O.D. FEE:

Prepaid ☐Collect ☐

NOTE — Where the rate is dependent on value, shippers are required to state specifically in writing the agreed or declared value of the property. The agreed or declared value of the property is hereby specifically stated by the shipper to be not exceeding \$ _____ Per _____

Subject to Section 7 of the conditions, if this shipment is to be delivered to the consignee without recourse on the consignor, the consignor shall sign the following statement:
The carrier shall not make delivery of this shipment without payment of freight and all other lawful charges.
(Signature of Consignor)

FREIGHT CHARGES

☐ PREPAID ☐ COLLECT

WEED, subject to the classifications and lawfully filed tariffs in effect on the date of issue of this Bill of Lading, the property described above in apparent good order, except as noted (contents and condition of contents of the contract) agrees to carry to its usual place of delivery at said destination, if on its route, otherwise to deliver to another carrier on the route to said destination. It is mutually agreed as to each carrier of all or said property over all or any portion of said route to destination and as to each party at any time interested in all or any said property, that every service to be performed hereunder shall be subject to all the bill of lading terms and conditions in the governing classification on the date of shipment.
The shipper hereby certifies that he is familiar with all the bill of lading terms and conditions in the governing classification and the said terms and conditions are hereby agreed to by the shipper and accepted for himself and his assigns.

This is to certify that the above-named materials are properly classified, described, packaged, marked and labeled and are in proper condition for transportation according to the applicable regulations of the Department of Transportation

Per _____

PLACARDS
REQUIRED

N/A

PLACARDS
SUPPLIED☐ YES ☒ NO — FURNISHED BY CARRIER
DRIVER SIGNATURE: _____

SHIPPER: EL PASO FIELD SERVICES

PER: SCOTT POPE

DATE: _____

CARRIER: INLAND TRUCKING

PER: *Samuel*DATE: *3/21/01*

EMERGENCY RESPONSE

TELEPHONE NUMBER: (505) 620-2262 PSC

MONITORED AT ALL TIMES THE HAZARDOUS MATERIAL IS IN TRANSPORTATION, INCLUDING STORAGE INCIDENTAL TO TRANSPORTATION. (172.604)

B-BL-03 (Rev. 7/90)

CONTAINS HAZARDOUS MATERIALS

CONTAINS HAZARDOUS MATERIALS

STRAIGHT BILL OF LADING

ORIGINAL - NOT NEGOTIABLE

EL PASO FIELD SERVICES
BISTI FLARE PIT CLOSURE

Shipper's No. _____

CARRIER: INLAND TRUCKING

(62800433) SCAC

Carrier's No. _____
Date 3/21/01

TO: ENVIROTECH LANDFARM
Consignee HIGHWAY 44
Street SAN JUAN COUNTY, NM 87499-4990
Destination Zip

FROM: EL PASO FIELD SERVICES
Shipper BISTI FLARE PIT (CHACO PLANT)
Street SAN JUAN COUNTY, N.M.
Origin Zip

Route: _____

Vehicle
Number 17

No. Shipping Units	HM	Kind of Packages, Description of Articles (IF HAZARDOUS MATERIALS - PROPER SHIPPING NAME)	HAZARD CLASS	I.D. Number	WEIGHT (subject to correction)	RATE	LABELS REQUIRED (or exemption)
		Bisti Flare / Envirotech	EXEMPT HYDROCARBON CONTAMINATED SOIL		18	YD.	
		Bisti Flare / Envirotech	EXEMPT HYDROCARBON CONTAMINATED SOIL		18	YD.	
		11 11	EXEMPT HYDROCARBON CONTAMINATED SOIL		18	YD.	
		11 11	EXEMPT HYDROCARBON CONTAMINATED SOIL		18	YD.	
		11 11	EXEMPT HYDROCARBON CONTAMINATED SOIL		18	YD.	

Remit C.O.D. to:

Address: _____

City: _____

State: _____

Zip: _____

COD

Amt: \$

C.O.D. FEE:

Prepaid ☐Collect ☐ \$

NOTE — Where the rate is dependent on value, shippers are required to state specifically in writing the agreed or declared value of the property. The agreed or declared value of the property is specifically stated by the shipper to be not exceeding \$ _____ Per _____

Subject to Section 7 of the conditions, if this shipment is to be delivered to the consignee without recourse on the consignor, the consignor shall sign the following statement:
The carrier shall not make delivery of this shipment without payment of freight and all other lawful charges.
(Signature of Consignor)

FREIGHT CHARGES

☐ PREPAID ☐ COLLECT

RECEIVED, subject to the classifications and lawfully filed tariffs in effect on the date of issue of this Bill of Lading, the property described above in apparent good order, except as noted contents and condition of contents (packages unknown), marked, consigned, and destined as indicated above, which said carrier (the word carrier being understood throughout this contract as meaning any person or corporation in possession of the property) agrees to carry to its usual place of delivery at said destination, if on its route, otherwise to deliver to another carrier on the route to said destination. It is mutually agreed as to each carrier of all or of said property over all or any portion of said route to destination and as to each party at any time interested in all or any said property, that every service to be performed hereunder shall be subject to all the bill of lading terms and conditions in the governing classification on the date of shipment.
Shipper hereby certifies that he is familiar with all the bill of lading terms and conditions in the governing classification and the said terms and conditions are hereby agreed to by the shipper and accepted for himself and his assigns.

This is to certify that the above-named materials are properly classified, described, packaged, marked and labeled and are in proper condition for transportation according to the applicable regulations of the Department of Transportation.

Per _____

PLACARDS
REQUIRED

N/A

PLACARDS
SUPPLIED
☐ YES ☒ NO — FURNISHED BY CARRIER
DRIVER SIGNATURE: _____

SHIPPER: EL PASO FIELD SERVICES

PER: SCOTT POPE DATE: _____

CARRIER: INLAND TRUCKING

PER: Benny W DATE: 3/21/01

EMERGENCY RESPONSE
TELEPHONE NUMBER: (505) 326-2262 PSC

MONITORED AT ALL TIMES THE HAZARDOUS MATERIAL IS IN TRANSPORTATION, INCLUDING STORAGE
INCIDENTAL TO TRANSPORTATION. (172.604)

B-100-000 (Rev. 7/90)

CONTAINS HAZARDOUS MATERIALS

CONTAINS HAZARDOUS MATERIALS

STRAIGHT BILL OF LADING

ORIGINAL - NOT NEGOTIABLE

EL PASO FIELD SERVICES
BISTI FLARE PIT CLOSURE

Shipper's No. _____

CARRIER:

INLAND TRUCKING

(62800433)

SCAC

Carrier's No. _____

Date 3-21-01

TO:

Consignee

Street

Destination

ENVIROTECH LANDFARM

HIGHWAY 44

SAN JUAN COUNTY, NM 87499-4990

Zip

FROM:

Shipper

Street

Origin

EL PASO FIELD SERVICES

BISTI FLARE PIT (CHACO PLANT)

SAN JUAN COUNTY, N.M.

Zip

Route:

Vehicle
Number29

No. Shipping Units	HM	Kind of Packages, Description of Articles (IF HAZARDOUS MATERIALS - PROPER SHIPPING NAME)	HAZARD CLASS	I.D. Number	WEIGHT (subject to correction)	RATE	LABELS REQUIRED (or exemption)
		<i>Bisti Flare / Envirotech</i>	EXEMPT HYDROCARBON CONTAMINATED SOIL		<i>18</i>	YD.	<i>mw 745 mw 1255</i>
		<i>Bisti Flare / Envirotech</i>	EXEMPT HYDROCARBON CONTAMINATED SOIL		<i>18</i>	YD.	<i>mw 1400</i>
		<i>Bisti Flare / Envirotech</i>	EXEMPT HYDROCARBON CONTAMINATED SOIL		<i>18</i>	YD.	<i>mw 1550</i>
		<i>Bisti Flare / Envirotech</i>	EXEMPT HYDROCARBON CONTAMINATED SOIL		<i>18</i>	YD.	<i>mw 1650</i>
			EXEMPT HYDROCARBON CONTAMINATED SOIL			YD.	

Remit C.O.D. to:

Address:

City:

State:

Zip:

COD

Amt:

\$

C.O.D. FEE:

Prepaid ☐Collect ☐

\$

NOTE — Where the rate is dependent on value, shippers are required to state specifically in writing the agreed or declared value of the property. The agreed or declared value of the property is hereby specifically stated by the shipper to be not exceeding \$ _____ Per _____

Subject to Section 7 of the conditions, if this shipment is to be delivered to the consignee without recourse on this consignment, the consignor shall sign the following statement:
The carrier shall not make delivery of this shipment without payment of freight and all other lawful charges.
(Signature of Consignor)

FREIGHT CHARGES

☐ PREPAID ☐ COLLECT

UNLESS OTHERWISE SPECIFIED, subject to the classifications and lawfully filed tariffs in effect on the date of issue of this Bill of Lading, the property described above in apparent good order, except as noted (contents and condition of contents unknown), marked, consigned, and destined as indicated above which said carrier (the word carrier being understood throughout this contract as meaning any person or corporation in possession of the property) agrees to carry to its usual place of delivery at said destination, if on its route, otherwise to deliver to another carrier on the route to said destination. It is mutually agreed as to each carrier of all or said property over all or any portion of said route to destination and as to each party at any time interested in all or any said property, that every service to be performed hereunder shall be subject to all the bill of lading terms and conditions in the governing classification on the date of shipment.
Shipper hereby certifies that he is familiar with all the bill of lading terms and conditions in the governing classification and the said terms and conditions are hereby agreed to by the shipper and accepted for himself and his assigns.

This is to certify that the above-named materials are properly classified, described, packaged, marked and labeled and are in proper condition for transportation according to the applicable regulations of the Department of Transportation

Per _____

PLACARDS
REQUIRED

N/A

PLACARDS
SUPPLIED
☐ YES ☒ NO — FURNISHED BY CARRIER
DRIVER SIGNATURE: _____

SHIPPER:

EL PASO FIELD SERVICES

PER:

SCOTT POPE

DATE:

CARRIER:

INLAND TRUCKING

PER:

Donald J. Stephens

DATE:

3-21-01

EMERGENCY RESPONSE

TELEPHONE NUMBER: (505) 626-2262 PSC

MONITORED AT ALL TIMES THE HAZARDOUS MATERIAL IS IN TRANSPORTATION, INCLUDING STORAGE INCIDENTAL TO TRANSPORTATION. (172.604)

B-11C-05 (Rev. 7/90)

CONTAINS HAZARDOUS MATERIALS

CONTAINS HAZARDOUS MATERIALS

STRAIGHT BILL OF LADING
ORIGINAL - NOT NEGOTIABLEEL PASO FIELD SERVICES
BISTI FLARE PIT CLOSURE

Shipper's No. _____

CARRIER: INLAND TRUCKING (62800433) SCAC

Carrier's No. _____
Date 3-21-01TO:
Consignee
Street
Destination
ENVIROTECH LANDFARM
HIGHWAY 44
SAN JUAN COUNTY, NM 87499-4990
ZipFROM:
Shipper
Street
Origin
EL PASO FIELD SERVICES
BISTI FLARE PIT (CHACO PLANT)
SAN JUAN COUNTY, N.M.
Zip

Route:

Vehicle
Number 29

No. Shipping Units	HMT	Kind of Packages, Description of Articles (IF HAZARDOUS MATERIALS - PROPER SHIPPING NAME)	HAZARD CLASS	I.D. Number	WEIGHT (subject to correction)	RATE	LABELS REQUIRED (or exemption)
		Bisti Flare / Envirotech	EXEMPT HYDROCARBON CONTAMINATED SOIL		18	YD.	NW 845
		Bisti Flare / Envirotech	EXEMPT HYDROCARBON CONTAMINATED SOIL		18	YD.	NW 950
		Bisti Flare / Envirotech	EXEMPT HYDROCARBON CONTAMINATED SOIL		18	YD.	NW 1055
		Bisti Flare / Envirotech	EXEMPT HYDROCARBON CONTAMINATED SOIL		18	YD.	NW 1155
		Bisti Flare / Envirotech	EXEMPT HYDROCARBON CONTAMINATED SOIL		18	YD.	NW 1255

Remit C.O.D. to:

Address:

City: _____ State: _____ Zip: _____

COD Amt: \$

C.O.D. FEE:

Prepaid ☐
Collect ☐ \$

NOTE — Where the rate is dependent on value, shippers are required to state specifically in writing the agreed or declared value of the property. The agreed or declared value of the property is hereby specifically stated by the shipper to be not exceeding \$ _____ Per _____

Subject to Section 7 of the conditions, if this shipment is to be delivered to the consignee without recourse on the consignor, the consignor shall sign the following statement.
The carrier shall not make delivery of this shipment without payment of freight and all other lawful charges.
(Signature of Consignor)

FREIGHT CHARGES

☐ PREPAID ☐ COLLECT

VED, subject to the classifications and lawfully filed tariffs in effect on the date of issue of this Bill of Lading, the property described above in apparent good order, except as noted (contents and condition of contents packages unknown), marked, consigned, and destined as indicated above which said carrier (the word carrier being understood throughout this contract as meaning any person or corporation in possession of the property the contract) agrees to carry to its usual place of delivery at said destination, if on its route, otherwise to deliver to another carrier on the route to said destination. It is mutually agreed as to each carrier of all or said property over all or any portion of said route to destination and as to each party at any time interested in all or any said property, that every service to be performed hereunder shall be subject to all the bill of lading terms and conditions in the governing classification on the date of shipment.

per hereby certifies that he is familiar with all the bill of lading terms and conditions in the governing classification and the said terms and conditions are hereby agreed to by the shipper and accepted for himself and his assigns.

This is to certify that the above-named materials are properly classified, described, packaged, marked and labeled and are in proper condition for transportation according to the applicable regulations of the Department of Transportation

Per: _____

PLACARDS
REQUIRED

N/A

PLACARDS
SUPPLIED☐ YES ☒ NO — FURNISHED BY CARRIER
DRIVER SIGNATURE: _____

SHIPPER: EL PASO FIELD SERVICES

PER: SCOTT POPE DATE: _____

CARRIER: INLAND TRUCKING

PER: *Raymond J. Lopez* DATE: 3-21-01

EMERGENCY RESPONSE

TELEPHONE NUMBER: (505) 626-2262 PSC

MONITORED AT ALL TIMES THE HAZARDOUS MATERIAL IS IN TRANSPORTATION, INCLUDING STORAGE INCIDENTAL TO TRANSPORTATION. (172.604)

CONTAINS HAZARDOUS MATERIALS

CONTAINS HAZARDOUS MATERIALS

STRAIGHT BILL OF LADING

ORIGINAL - NOT NEGOTIABLE

Shipper's No. 1

CARRIER: INLAND TRUCKING

(62800433) SCAC

Carrier's No. 3-22-01
DateTO:
Consignee EL PASO FIELD SERVICES
Street BISTI FLARE PIT (CHACO PLANT)
Destination SAN JUAN COUNTY, NM ZipFROM:
Shipper ENVIROTECH LANDFARM
Street HIGHWAY 44
Origin SAN JUAN COUNTY, NM Zip

Route:

Vehicle
Number L-14

No. Shipping Units	HM	Kind of Packages, Description of Articles (IF HAZARDOUS MATERIALS - PROPER SHIPPING NAME)	HAZARD CLASS	I.D. Number	WEIGHT (subject to correction)	RATE	LABELS REQUIRED (or exemption)
1		ENVIROTECH / BISTI FLARE	CLEAN BACKFILL SOIL		12	YD.	
1		11 11	CLEAN BACKFILL SOIL		11	YD.	
1		11 11	CLEAN BACKFILL SOIL		11	YD.	
1		11 11	CLEAN BACKFILL SOIL		11	YD.	
		3 Load total	CLEAN BACKFILL SOIL			YD.	

Remit C.O.D. to:

Address:

City:

State:

Zip:

COD Amt: \$

C.O.D. FEE:

Prepaid ☐Collect ☐ \$

NOTE — Where the rate is dependent on value, shippers are required to state specifically in writing the agreed or declared value of the property. The agreed or declared value of the property is hereby specifically stated by the shipper to be not exceeding \$

Subject to Section 7 of the conditions, if this shipment is to be delivered to the consignee without recourse on the condition, the consignor shall sign the following statement:
The carrier shall not make delivery of this shipment without payment of freight and all other lawful charges.
(Signature of Consignor)

FREIGHT CHARGES

☐ PREPAID ☐ COLLECTI, the undersigned, subject to the classifications and lawfully fixed tariffs in effect on the date of issue of this Bill of Lading, the property described above in apparent good order, except as noted (contents and condition of contents packages unknown), marked, consigned, and destined as indicated above which said carrier (the word carrier being understood throughout this contract as meaning any person or corporation in possession of the property) agrees to carry to its usual place of delivery at said destination, if on its route, otherwise to deliver to another carrier on the route to said destination. It is mutually agreed as to each carrier of all or any said property over all or any portion of said route to destination and as to each party at any time interested in all or any said property, that every service to be performed hereunder shall be subject to all the bill of lading terms and conditions in the governing classification on the date of shipment.
The shipper hereby certifies that he is familiar with all the bill of lading terms and conditions in the governing classification and the said terms and conditions are hereby agreed to by the shipper and accepted for himself and his assigns.

This is to certify that the above-named materials are properly classified, described, packaged, marked and labeled and are in proper condition for transportation according to the applicable regulations of the Department of Transportation.

PLACARDS
REQUIRED

N/A

PLACARDS
SUPPLIED☐ YES ☒ NO — FURNISHED BY CARRIER
DRIVER SIGNATURE:

SHIPPER: EL PASO FIELD SERVICES

PER: SCOTT POPE DATE:

CARRIER: INLAND TRUCKING

PER: Mark DATE: 3-22-01EMERGENCY RESPONSE
TELEPHONE NUMBER: (505) 326-2262 PSC

MONITORED AT ALL TIMES THE HAZARDOUS MATERIAL IS IN TRANSPORTATION, INCLUDING STORAGE INCIDENTAL TO TRANSPORTATION. (172.604)

2-BL-03 Rev 7/90

CONTAINS HAZARDOUS MATERIALS

CONTAINS HAZARDOUS MATERIALS

STRAIGHT BILL OF LADING

ORIGINAL - NOT NEGOTIABLE

Shipper's No. _____

CARRIER: INLAND TRUCKING

(62800433) SCAC

Carrier's No. _____

Date 3-22-01

TO: EL PASO FIELD SERVICES
Consignee BISTI FLARE PIT (CHACO PLANT)
Street SAN JUAN COUNTY, NM
Destination Zip _____

FROM: ENVIROTECH LANDFARM
Shipper HIGHWAY 44
Street SAN JUAN COUNTY, NM
Origin Zip _____

Route: _____

Vehicle Number 29

No. Shipping Units	HM	Kind of Packages, Description of Articles (IF HAZARDOUS MATERIALS - PROPER SHIPPING NAME)	HAZARD CLASS	I.D. Number	WEIGHT (Subject to correction)	RATE	LABELS REQUIRED (for exemption)
6		Envirotech / Bisti Flare	CLEAN BACKFILL SOIL		18	YD.	nw 1230
7		" "	CLEAN BACKFILL SOIL		18	YD.	nw 1330
8		" "	CLEAN BACKFILL SOIL		18	YD.	nw 1430
9		" "	CLEAN BACKFILL SOIL		18	YD.	nw 1530
10		" "	CLEAN BACKFILL SOIL		18	YD.	nw 1625

Remit C.O.D. to:

Address: _____

City: _____

State: _____

Zip: _____

COD Amt: \$ _____

C.O.D. FEE:

Prepaid ☐Collect ☐ \$ _____

NOTE — Where the rate is dependent on value, shippers are required to state specifically in writing the agreed or declared value of the property. The agreed or declared value of the property is hereby specifically stated by the shipper to be not exceeding \$ _____ Per _____

Subject to Section 7 of the conditions, if this shipment is to be delivered to the consignee without recourse on this consignor, the consignor shall sign the following statement:
 The carrier shall not make delivery of this shipment without payment of freight and all other lawful charges.
 (Signature of Consignor)

FREIGHT CHARGES

☐ PREPAID ☐ COLLECT

RECEIVED, subject to the classifications and lawfully listed tariffs in effect on the date of issue of this Bill of Lading, the property described above in apparent good order, except as noted (contents and condition of contents packages unknown), marked, consigned, and destined as indicated above which said carrier (the word carrier being understood throughout this contract as meaning any person or corporation in possession of the property or the contract) agrees to carry to its usual place of delivery at said destination, it on its route, otherwise to deliver to another carrier on the route to said destination, it is mutually agreed as to each carrier of all or of, said property over all or any portion of said route to destination and as to each party at any time interested in all or any said property, that every service to be performed hereunder shall be subject to all the bill of lading terms and conditions in the governing classification on the date of shipment.
 The shipper hereby certifies that he is familiar with all the bill of lading terms and conditions in the governing classification and the said terms and conditions are hereby agreed to by the shipper and accepted for himself and assigns.

This is to certify that the above-named materials are properly classified, described, packaged, marked and labeled and are in proper condition for transportation according to the applicable regulations of the Department of Transportation.
 Per _____

PLACARDS REQUIRED

N/A

PLACARDS SUPPLIED

☐ YES ☒ NO — FURNISHED BY CARRIER
 DRIVER SIGNATURE: _____

SHIPPER: EL PASO FIELD SERVICES

PER: SCOTT POPE DATE: _____

CARRIER: INLAND TRUCKING

PER: Leigh Stephens DATE: 3-22-01

EMERGENCY RESPONSE
 TELEPHONE NUMBER: (505) 326-2262 PSC

MONITORED AT ALL TIMES THE HAZARDOUS MATERIAL IS IN TRANSPORTATION, INCLUDING STORAGE INCIDENTAL TO TRANSPORTATION. (172.604)

CONTAINS HAZARDOUS MATERIALS

CONTAINS HAZARDOUS MATERIALS

STRAIGHT BILL OF LADING

ORIGINAL - NOT NEGOTIABLE

Shipper's No. _____

CARRIER: INLAND TRUCKING

(62800433) SCAC

Carrier's No. _____
Date 3-22-01

TO: EL PASO FIELD SERVICES
Consignee BISTI FLARE PIT (CHACO PLANT)
Street SAN JUAN COUNTY, NM
Destination Zip _____

FROM: ENVIROTECH LANDFARM
Shipper HIGHWAY 44
Street SAN JUAN COUNTY, NM
Origin Zip _____

Route: _____

Vehicle
Number 29

No. Shipping Units	H/M	Kind of Packages, Description of Articles (IF HAZARDOUS MATERIALS - PROPER SHIPPING NAME)	HAZARD CLASS	I.D. Number	WEIGHT (subject to correction)	RATE	LABELS REQUIRED (or exemption)
1		ENVIROTECH / BISTI FLARE	CLEAN BACKFILL SOIL		18	YD.	NW 730
2		" " " "	CLEAN BACKFILL SOIL		18	YD.	NW 845
3		" " " "	CLEAN BACKFILL SOIL		18	YD.	NW 940
4		" " " "	CLEAN BACKFILL SOIL		18	YD.	NW 1035
5		" " " "	CLEAN BACKFILL SOIL		18	YD.	NW 1130

Remit C.O.D. to:

Address: _____

City: _____

State: _____

Zip: _____

COD Amt: \$ _____

C.O.D. FEE:

Prepaid ☐Collect ☐ \$ _____

NOTE — Where the rate is dependent on value, shippers are required to state specifically in writing the agreed or declared value of the property. The agreed or declared value of the property is hereby specifically stated by the shipper to be not exceeding \$ _____ Per _____

Subject to Section 7 of the conditions, if this shipment is to be delivered to the consignee without recourse on the consignee, the consignee shall sign the following statement:
 The carrier shall not make delivery of this shipment without payment of freight and all other lawful charges.
 (Signature of Consignee)

FREIGHT CHARGES

☐ PREPAID ☐ COLLECT

UNLESS OTHERWISE SPECIFIED, subject to the classifications and lawfully filed tariffs in effect on the date of issue of this Bill of Lading, the property described above in apparent good order, except as noted (contents and condition of contents packages unknown), marked, consigned, and destined as indicated above which said carrier (the word carrier being understood throughout this contract as meaning any person or corporation in possession of the property) or the contract agrees to carry to its usual place of delivery at said destination, if on its route, otherwise to deliver to another carrier on the route to said destination. It is mutually agreed as to each carrier of all or part, said property over all or any portion of said route to destination and as to each party at any time interested in all or any said property, that every service to be performed hereunder shall be subject to all the bill of lading terms and conditions in the governing classification on the date of shipment.

Shipper hereby certifies that he is familiar with all the bill of lading terms and conditions in the governing classification and the said terms and conditions are hereby agreed to by the shipper and accepted for himself and his assigns.

This is to certify that the above-named materials are properly classified, described, packaged, marked and labeled and are in proper condition for transportation according to the applicable regulations of the Department of Transportation.

Per _____

PLACARDS
REQUIRED

N/A

PLACARDS
SUPPLIED

☐ YES ☒ NO — FURNISHED BY CARRIER
 DRIVER SIGNATURE: _____

SHIPPER: EL PASO FIELD SERVICES

PER: SCOTT POPE

DATE: _____

CARRIER: INLAND TRUCKING

PER: *Elroy J. Smith*

DATE: 3-22-01

EMERGENCY RESPONSE

TELEPHONE NUMBER: (505) 326-2262 PSC

MONITORED AT ALL TIMES THE HAZARDOUS MATERIAL IS IN TRANSPORTATION, INCLUDING STORAGE INCIDENTAL TO TRANSPORTATION. (172.604).

CONTAINS HAZARDOUS MATERIALS

CONTAINS HAZARDOUS MATERIALS

STRAIGHT BILL OF LADING

ORIGINAL - NOT NEGOTIABLE

Shipper's No. _____

CARRIER: INLAND TRUCKING

(62800433) SCAC

Carrier's No. _____

Date 3-22-01

TO: EL PASO FIELD SERVICES
Consignee BISTI FLARE PIT (CHACO PLANT)
Street SAN JUAN COUNTY, NM
Destination Zip

FROM: ENVIROTECH LANDFARM
Shipper HIGHWAY 44
Street SAN JUAN COUNTY, NM
Origin Zip

Route:

Jesse Huntington

Vehicle

Number 28

No. Shipping Units	HM	Kind of Packages, Description of Articles (IF HAZARDOUS MATERIALS - PROPER SHIPPING NAME)	HAZARD CLASS	I.D. Number	WEIGHT (subject to correction)	RATE	LABELS REQUIRED (or exemption)
		Envirotech 1 Bisti Flare	CLEAN BACKFILL SOIL		18	YD.	
		Envirotech 1 Bisti Flare	CLEAN BACKFILL SOIL		18	YD.	
		Envirotech 1 Bisti Flare	CLEAN BACKFILL SOIL		18	YD.	
		Envirotech 1 Bisti Flare	CLEAN BACKFILL SOIL		18	YD.	
			CLEAN BACKFILL SOIL			YD.	

Remit C.O.D. to:

Address:

City:

State:

Zip:

COD

Amt: \$

C.O.D. FEE:

Prepaid ☐Collect ☐ \$

NOTE — Where the rate is dependent on value, shippers are required to state specifically in writing the agreed or declared value of the property. The agreed or declared value of the property is hereby specifically stated by the shipper to be not exceeding \$ _____ Per _____

Subject to Section 7 of the conditions, if this shipment is to be delivered to the consignee without recourse to the consignor, the consignor shall sign the following statement:
 The carrier shall not make delivery at this shipment without payment of freight and all other lawful charges.
 (Signature of Consignor)

FREIGHT CHARGES

☐ PREPAID ☐ COLLECT

WEED, subject to the classifications and lawfully filed tariffs in effect on the date of issue of this Bill of Lading, the property described above in apparent good order, except as noted (contents and condition of contents packages unknown), marked, consigned, and destined as indicated above which said carrier (the word carrier being understood throughout this contract as meaning any person or corporation in possession of the property) agrees to carry to its usual place of delivery at said destination, if on its route, otherwise to deliver to another carrier on the route to said destination. It is mutually agreed as to each carrier of all or any said property over all or any portion of said route to destination and as to each party at any time interested in all or any said property, that every service to be performed hereunder shall be subject to all the bill of lading terms and conditions in the governing classification on the date of shipment.

Shipper hereby certifies that he is familiar with all the bill of lading terms and conditions in the governing classification and the said terms and conditions are hereby agreed to by the shipper and accepted for himself and his assigns.

This is to certify that the above-named materials are properly classified, described, packaged, marked and labeled and are in proper condition for transportation according to the applicable regulations of the Department of Transportation.

Per _____

PLACARDS REQUIRED

N/A

PLACARDS SUPPLIED

☐ YES ☒ NO — FURNISHED BY CARRIER

DRIVER SIGNATURE:

SHIPPER: EL PASO FIELD SERVICES

PER: SCOTT POPE

DATE:

CARRIER: INLAND TRUCKING

PER: *Jesse Huntington*

DATE: 3-22-01

EMERGENCY RESPONSE

TELEPHONE NUMBER: (505) 326-2262 PSC

MONITORED AT ALL TIMES THE HAZARDOUS MATERIAL IS IN TRANSPORTATION, INCLUDING STORAGE INCIDENTAL TO TRANSPORTATION. (172.604).

CONTAINS HAZARDOUS MATERIALS

CONTAINS HAZARDOUS MATERIALS

STRAIGHT BILL OF LADING

ORIGINAL - NOT NEGOTIABLE

Shipper's No. _____

CARRIER: INLAND TRUCKING

(62800433) SCAC

Carrier's No. _____

Date 3-22-01

TO: EL PASO FIELD SERVICES
 Consignee: BISTI FLARE PIT (CHACO PLANT)
 Street: SAN JUAN COUNTY, NM
 Destination: Zip

FROM: ENVIROTECH LANDFARM
 Shipper: HIGHWAY 44
 Street: SAN JUAN COUNTY, NM
 Origin: Zip

Route: _____

Vehicle Number 28

No. Shipping Units	HM	Kind of Packages, Description of Articles (IF HAZARDOUS MATERIALS - PROPER SHIPPING NAME)	HAZARD CLASS	I.D. Number	WEIGHT (subject to correction)	RATE	LABELS REQUIRED (or exemption)
		ENVIROTECH / BISTI FLARE	CLEAN BACKFILL SOIL		18	YD.	
		ENVIROTECH / BISTI FLARE	CLEAN BACKFILL SOIL		18	YD.	
		ENVIROTECH / BISTI FLARE	CLEAN BACKFILL SOIL		18	YD.	
		ENVIROTECH / BISTI FLARE	CLEAN BACKFILL SOIL		18	YD.	
		ENVIROTECH / BISTI FLARE	CLEAN BACKFILL SOIL		18	YD.	

Remit C.O.D. to:

Address: _____

City: _____

State: _____

Zip: _____

COD Amt: \$

C.O.D. FEE:

Prepaid ☐Collect ☐ \$

NOTE — Where the rate is dependent on value, shippers are required to state specifically in writing the agreed or declared value of the property. The agreed or declared value of the property is specifically stated by the shipper to be not exceeding \$ _____ Per _____

Subject to Section 7 of the conditions, if this shipment is to be delivered to the consignee without recourse on the consignor, the consignor shall sign the following statement:
 The carrier shall not make delivery of this shipment without payment of freight and all other lawful charges.
 (Signature of Consignor)

FREIGHT CHARGES

☐ PREPAID ☐ COLLECT

RECEIVED, subject to the classifications and lawfully filed tariffs in effect on the date of issue of this Bill of Lading, the property described above in apparent good order, except as noted (contents and condition of contents packages unknown), marked, consigned, and destined as indicated above which said carrier (the word carrier being understood throughout this contract as meaning any person or corporation in possession of the property of the contract) agrees to carry to its usual place of delivery at said destination, if on its route, otherwise to deliver to another carrier on the route to said destination. It is mutually agreed as to each carrier of all or of said property over all or any portion of said route to destination and as to each party at any time interested in all or any said property, that every service to be performed hereunder shall be subject to all the bill of lading terms and conditions in the governing classification on the date of shipment.
 Shipper hereby certifies that he is familiar with all the bill of lading terms and conditions in the governing classification and the said terms and conditions are hereby agreed to by the shipper and accepted for himself and his assigns.

This is to certify that the above-named materials are properly classified, described, packaged, marked and labeled and are in proper condition for transportation according to the applicable regulations of the Department of Transportation.

PLACARDS REQUIRED

N/A

PLACARDS SUPPLIED

☐ YES ☒ NO — FURNISHED BY CARRIER
 DRIVER SIGNATURE: _____

SHIPPER: EL PASO FIELD SERVICES

PER: SCOTT POPE

DATE: _____

CARRIER: INLAND TRUCKING

PER: _____

DATE: 3-22-01

EMERGENCY RESPONSE

TELEPHONE NUMBER: (505) 326-2262 PSC

MONITORED AT ALL TIMES THE HAZARDOUS MATERIAL IS IN TRANSPORTATION, INCLUDING STORAGE INCIDENTAL TO TRANSPORTATION. (172.604).

CONTAINS HAZARDOUS MATERIALS

CONTAINS HAZARDOUS MATERIALS

STRAIGHT BILL OF LADING
ORIGINAL - NOT NEGOTIABLE

Shipper's No. _____

CARRIER: INLAND TRUCKING

(62800433) SCAC

Carrier's No. _____
Date 3-22-01TO: EL PASO FIELD SERVICES
Consignee BISTI FLARE PIT (CHACO PLANT)
Street SAN JUAN COUNTY, NM
Destination ZipFROM: ENVIROTECH LANDFARM
Shipper HIGHWAY 44
Street SAN JUAN COUNTY, NM
Origin Zip

Route:

Vehicle
Number 246

No. Shipping Units	HVI	Kind of Packages, Description of Articles (IF HAZARDOUS MATERIALS - PROPER SHIPPING NAME)	HAZARD CLASS	I.D. Number	WEIGHT (subject to correction)	RATE	LABELS REQUIRED (or exemption)
		Envirotech / Bisti Flare	CLEAN BACKFILL SOIL		18	YD.	
		" "	CLEAN BACKFILL SOIL		18	YD.	
		" "	CLEAN BACKFILL SOIL		18	YD.	
		" "	CLEAN BACKFILL SOIL		18	YD.	
		" "	CLEAN BACKFILL SOIL		18	YD.	

Remit C.O.D. to:

Address:

City:

State:

Zip:

COD

Amt:

\$

C.O.D. FEE:

Prepaid ☐Collect ☐

\$

NOTE — Where the rate is dependent on value, shippers are required to state specifically in writing the agreed or declared value of the property. The agreed or declared value of the property is _____ \$ Per _____

Subject to Section 7 of the conditions, if this shipment is to be delivered to the consignee without recourse on the consignor, the consignor shall sign the following statement:
The carrier shall not make delivery of this shipment without payment of freight and all other lawful charges.
(Signature of Consignor)

FREIGHT CHARGES

☐ PREPAID ☐ COLLECTRECEIVED, subject to the classifications and lawfully filed tariffs in effect on the date of issue of this Bill of Lading, the property described above in apparent good order, except as noted (contents and condition of contents packages unknown), marked, consigned, and destined as indicated above which said carrier (the word carrier being understood throughout this contract as meaning any person or corporation in possession of the property or the contract) agrees to carry to its usual place of delivery at said destination, if on its route, otherwise to deliver to another carrier on the route to said destination. It is mutually agreed as to each carrier of all or part of said property over all or any portion of said route to destination and as to each party at any time interested in all or any said property, that every service to be performed hereunder shall be subject to all the bill of lading terms and conditions in the governing classification on the date of shipment.
Shipper hereby certifies that he is familiar with all the bill of lading terms and conditions in the governing classification and the said terms and conditions are hereby agreed to by the shipper and accepted for himself and his assigns.

This is to certify that the above-named materials are properly classified, described, packaged, marked and labeled and are in proper condition for transportation according to the applicable regulations of the Department of Transportation.

Per _____

**PLACARDS
REQUIRED**

N/A

**PLACARDS
SUPPLIED**☐ YES ☒ NO — FURNISHED BY CARRIER
DRIVER SIGNATURE:

SHIPPER: EL PASO FIELD SERVICES

PER: SCOTT POPE DATE:

CARRIER: INLAND TRUCKING

PER: Robert J. Joakim DATE: 3-22-01

EMERGENCY RESPONSE
TELEPHONE NUMBER: (505) 326-2262 PSC

MONITORED AT ALL TIMES THE HAZARDOUS MATERIAL IS IN TRANSPORTATION, INCLUDING STORAGE INCIDENTAL TO TRANSPORTATION. (172.604)

CONTAINS HAZARDOUS MATERIALS

CONTAINS HAZARDOUS MATERIALS

STRAIGHT BILL OF LADING

ORIGINAL - NOT NEGOTIABLE

Shipper's No. _____

CARRIER: INLAND TRUCKING

(62800433) SCAC

Carrier's No. _____
Date 3-22-01

TO: EL PASO FIELD SERVICES
Consignee BISTI FLARE PIT (CHACO PLANT)
Street SAN JUAN COUNTY, NM
Destination Zip

FROM: ENVIROTECH LANDFARM
Shipper HIGHWAY 44
Street SAN JUAN COUNTY, NM
Origin Zip

Route: _____

Vehicle
Number RYB

No. Shipping Units	HM	Kind of Packages, Description of Articles (IF HAZARDOUS MATERIALS - PROPER SHIPPING NAME)	HAZARD CLASS	I.D. Number	WEIGHT (Subject to correction)	RATE	LABELS REQUIRED (or exemption)
		ENVIROTECH / BISTI FLARE	CLEAN BACKFILL SOIL		18	YD.	
		" "	CLEAN BACKFILL SOIL		18	YD.	
		" "	CLEAN BACKFILL SOIL		18	YD.	
		" "	CLEAN BACKFILL SOIL		18	YD.	
		" "	CLEAN BACKFILL SOIL		18	YD.	

Remit C.O.D. to:

Address:

City:

State:

Zip:

COD Amt: \$

C.O.D. FEE:

Prepaid ☐Collect ☐ \$

NOTE — Where the rate is dependent on value, shippers are required to state specifically in writing the agreed or declared value of the property. The agreed or declared value of the property is hereby specifically stated by the shipper to be not exceeding \$ _____ Per _____

Subject to Section 7 of the conditions, if the shipment is to be delivered to the consignee without recourse on the consignor, the consignor shall sign the following statement:
The carrier shall not make delivery of this shipment without payment of freight and all other lawful charges.
(Signature of Consignor)

FREIGHT CHARGES

☐ PREPAID ☐ COLLECT

RECEIVED, subject to the classifications and lawfully filed tariffs in effect on the date of issue of this Bill of Lading, the property described above in apparent good order, except as noted (contents and condition of contents packages unknown), marked, consigned, and destined as indicated above which said carrier (the word carrier being understood throughout this contract as meaning any person or corporation in possession of the property) agrees to carry to its usual place of delivery at said destination, if on its route, otherwise to deliver to another carrier on the route to said destination. It is mutually agreed as to each carrier of all or part, said property over all or any portion of said route to destination and as to each party at any time interested in all or any said property, that every service to be performed hereunder shall be subject to all the bill of lading terms and conditions in the governing classification on the date of shipment.
The shipper hereby certifies that he is familiar with all the bill of lading terms and conditions in the governing classification and the said terms and conditions are hereby agreed to by the shipper and accepted for himself and his assigns.

This is to certify that the above-named materials are properly classified, described, packaged, marked and labeled and are in proper condition for transportation according to the applicable regulations of the Department of Transportation

Per: _____

PLACARDS
REQUIRED

N/A

PLACARDS
SUPPLIED

☐ YES ☒ NO — FURNISHED BY CARRIER
DRIVER SIGNATURE: _____

SHIPPER: EL PASO FIELD SERVICES
PER: SCOTT POPE

DATE: _____

CARRIER: INLAND TRUCKING

PER: Robert Spadum

DATE: 3-22-01

EMERGENCY RESPONSE
TELEPHONE NUMBER: (505) 326-2262 PSC

MONITORED AT ALL TIMES THE HAZARDOUS MATERIAL IS IN TRANSPORTATION, INCLUDING STORAGE INCIDENTAL TO TRANSPORTATION. (172.604)

CONTAINS HAZARDOUS MATERIALS

CONTAINS HAZARDOUS MATERIALS

STRAIGHT BILL OF LADING

ORIGINAL - NOT NEGOTIABLE

Shipper's No. 1Carrier's No. COY FORD
Date 3-22-01

RIER: INLAND TRUCKING

(62800433) SCAC

TO: EL PASO FIELD SERVICES
Consignee BISTI FLARE PIT (CHACO PLANT)
Street SAN JUAN COUNTY, NM
Destination Zip

FROM: ENVIROTECH LANDFARM
Shipper HIGHWAY 44
Street SAN JUAN COUNTY, NM
Origin Zip

Vehicle
Number

Route:

No. Shipping Units	HM	Kind of Packages, Description of Articles (IF HAZARDOUS MATERIALS - PROPER SHIPPING NAME)	HAZARD CLASS	I.D. Number	WEIGHT (subject to correction)	RATE	LABELS REQUIRED (or exemption)
1		ENVIROTECH / BISTI FLARE	CLEAN BACKFILL SOIL	1	18	YD.	
1		" "	CLEAN BACKFILL SOIL	1	18	YD.	
1		" "	CLEAN BACKFILL SOIL	1	18	YD.	
1		" "	CLEAN BACKFILL SOIL	1	18	YD.	
1		" "	CLEAN BACKFILL SOIL	1	18	YD.	

Remit C.O.D. to:

Address:

City:

State:

Zip:

COD

Amt: \$

C.O.D. FEE:

Prepaid ☐Collect ☐ \$

NOTE — Where the rate is dependent on value, shippers are required to state specifically in writing the agreed or declared value of the property. The agreed or declared value of the property is hereby specifically stated by the shipper to be not exceeding \$ _____ Per _____

Subject to Section 7 of the conditions, if this shipment is to be delivered to the consignee without recourse on the carrier, the carrier shall sign the following statement:
 The carrier shall not make delivery of the shipment without payment of freight and all other lawful charges.
 (Signature of Carrier)

FREIGHT CHARGES

☐ PREPAID ☐ COLLECT

RECEIVED, subject to the classifications and lawfully filed tariffs in effect on the date of issue of this Bill of Lading, the property described above in apparent good order, except as noted (contents and condition of contents packages unknown), marked, consigned, and destined as indicated above which said carrier (the word carrier being understood throughout this contract as meaning any person or corporation in possession of the property or the contract) agrees to carry to its usual place of delivery at said destination, if on its route, otherwise to deliver to another carrier on the route to said destination. It is mutually agreed as to each carrier of all or part of said property over all or any portion of said route to destination and as to each party at any time interested in all or any said property, that every service to be performed hereunder shall be subject to all the bill lading terms and conditions in the governing classification on the date of shipment.
 The shipper hereby certifies that he is familiar with all the bill of lading terms and conditions in the governing classification and the said terms and conditions are hereby agreed to by the shipper and accepted for himself and assigns.

This is to certify that the above-named materials are properly classified, described, packaged, marked and labeled and are in proper condition for transportation according to the applicable regulations of the Department of Transportation

Per

PLACARDS
REQUIRED

N/A

PLACARDS
SUPPLIED

☐ YES ☒ NO — FURNISHED BY CARRIER
 DRIVER SIGNATURE:

SHIPPER: EL PASO FIELD SERVICES

PER: SCOTT POPE

DATE:

CARRIER: INLAND TRUCKING

PER: [Signature]DATE: 3-22-01

EMERGENCY RESPONSE
 TELEPHONE NUMBER: (505) 326-2262 PSC

MONITORED AT ALL TIMES THE HAZARDOUS MATERIAL IS IN TRANSPORTATION, INCLUDING STORAGE INCIDENTAL TO TRANSPORTATION. (172.604)

CONTAINS HAZARDOUS MATERIALS

CONTAINS HAZARDOUS MATERIALS

STRAIGHT BILL OF LADING

ORIGINAL - NOT NEGOTIABLE

Shipper's No. _____

CARRIER: INLAND TRUCKING

(62800433) SCAC

Carrier's No. _____

Date 3-22-01

TO: EL PASO FIELD SERVICES
 Consignee BISTI FLARE PIT (CHACO PLANT)
 Street SAN JUAN COUNTY, NM
 Destination Zip

FROM: ENVIROTECH LANDFARM
 Shipper HIGHWAY 44
 Street SAN JUAN COUNTY, NM
 Origin Zip

Route: _____

Vehicle Number 105

No. Shipping Units	HM	Kind of Packages, Description of Articles (IF HAZARDOUS MATERIALS - PROPER SHIPPING NAME)	HAZARD CLASS	I.D. Number	WEIGHT (subject to correction)	RATE	LABELS REQUIRED (or exemption)
		Enviro Tech / Bisti Flare	CLEAN BACKFILL SOIL		18	YD.	7w 1350
		Enviro Tech / Bisti Flare	CLEAN BACKFILL SOIL		18	YD.	7w 1450
		Enviro Tech / Bisti Flare	CLEAN BACKFILL SOIL		18	YD.	7w 1550
		Enviro Tech / Bisti Flare	CLEAN BACKFILL SOIL		18	YD.	
		Enviro Tech / Bisti Flare	CLEAN BACKFILL SOIL		18	YD.	

Remit C.O.D. to:

Address: _____

City: _____

State: _____

Zip: _____

COD Amt: \$

C.O.D. FEE:

Prepaid ☐Collect ☐ \$

NOTE — Where the rate is dependent on value, shippers are required to state specifically in writing the agreed or declared value of the property. The agreed or declared value of the property is hereby specifically stated by the shipper to be not exceeding \$ _____ Per _____

Subject to Section 7 of the conditions, if this shipment is to be delivered to the consignee without recourse on the consignor, the consignor shall sign the following statement:
 The carrier shall not make delivery of this shipment without payment of freight and all other lawful charges.
 (Signature of Consignor)

FREIGHT CHARGES

☐ PREPAID ☐ COLLECT

RECEIVED, subject to the classifications and lawfully filed tariffs in effect on the date of issue of this Bill of Lading, the property described above in apparent good order, except as noted (contents and condition of contents packages unknown), marked, consigned, and destined as indicated above which said carrier (the word carrier being understood throughout this contract as meaning any person or corporation in possession of the property or the contract) agrees to carry to its usual place of delivery at said destination, if on its route, otherwise to deliver to another carrier on the route to said destination. It is mutually agreed as to each carrier of all or if, said property over all or any portion of said route to destination and as to each party at any time interested in all or any said property, that every service to be performed hereunder shall be subject to all the bill of lading terms and conditions in the governing classification on the date of shipment.
 I hereby certify that he is familiar with all the bill of lading terms and conditions in the governing classification and the said terms and conditions are hereby agreed to by the shipper and accepted for himself and his assigns.

This is to certify that the above-named materials are properly classified, described, packaged, marked and labeled and are in proper condition for transportation according to the applicable regulations of the Department of Transportation.

Per: _____

PLACARDS REQUIRED

N/A

PLACARDS SUPPLIED

☐ YES ☒ NO — FURNISHED BY CARRIER
 DRIVER SIGNATURE: _____

SHIPPER: EL PASO FIELD SERVICES

PER: SCOTT POPE DATE: _____

CARRIER: INLAND TRUCKING

PER: *Mike Hylle* DATE: 3-22-01

EMERGENCY RESPONSE
 TELEPHONE NUMBER: (505) 326-2262 PSC

MONITORED AT ALL TIMES THE HAZARDOUS MATERIAL IS IN TRANSPORTATION, INCLUDING STORAGE INCIDENTAL TO TRANSPORTATION. (172.604)

CONTAINS HAZARDOUS MATERIALS

CONTAINS HAZARDOUS MATERIALS

STRAIGHT BILL OF LADING

ORIGINAL - NOT NEGOTIABLE

Shipper's No. _____

CARRIER: INLAND TRUCKING

(62800433) SCAC

Carrier's No. _____

Date 3-22-01

TO: EL PASO FIELD SERVICES
Consignee BISTI FLARE PIT (CHACO PLANT)
Street SAN JUAN COUNTY, NM
Destination Zip _____

FROM: ENVIROTECH LANDFARM
Shipper HIGHWAY 44
Street SAN JUAN COUNTY, NM
Origin Zip _____

Route: _____

Vehicle
Number 105

No. Shipping Units	HM	Kind of Packages, Description of Articles (IF HAZARDOUS MATERIALS - PROPER SHIPPING NAME)	HAZARD CLASS	I.D. Number	WEIGHT (subject to correction)	RATE	LABELS REQUIRED (or exemption)
		Envirotech / Bisti Flare	CLEAN BACKFILL SOIL		18	YD.	mw 740
		Envirotech / Bisti Flare	CLEAN BACKFILL SOIL		18	YD.	mw 840
		Envirotech / Bisti Flare	CLEAN BACKFILL SOIL		18	YD.	mw 1050
		Envirotech / Bisti Flare	CLEAN BACKFILL SOIL		18	YD.	mw 1150
		Envirotech / Bisti Flare	CLEAN BACKFILL SOIL		18	YD.	mw 1250

Remit C.O.D. to:

Address: _____

City: _____

State: _____

Zip: _____

COD Amt: \$ _____

C.O.D. FEE:

Prepaid ☐Collect ☐ \$ _____

NOTE: Where the rate is dependent on value, shippers are required to state specifically in writing the agreed or declared value of the property. The agreed or declared value of the property is specifically stated by the shipper to be not exceeding \$ _____ Per _____

Subject to Section 7 of the conditions, if this shipment is to be delivered to the consignee without recourse on the consignor, the consignor shall sign the following statement:
 The carrier shall not make delivery of this shipment without payment of freight and all other lawful charges.
 (Signature of Consignor)

FREIGHT CHARGES

☐ PREPAID ☐ COLLECT

THE CARRIER, subject to the classifications and lawfully filed tariffs in effect on the date of issue of this Bill of Lading, the property described above in apparent good order, except as noted (contents and condition of contents unknown), marked, consigned, and destined as indicated above which said carrier (the word carrier being understood throughout this contract as meaning any person or corporation in possession of the property) agrees to carry to its usual place of delivery at said destination, if on its route, otherwise to deliver to another carrier on the route to said destination. It is mutually agreed as to each carrier of all or any of, said property over all or any portion of said route to destination and as to each party at any time interested in all or any said property, that every service to be performed hereunder shall be subject to all the bill of lading terms and conditions in the governing classification on the date of shipment.

Shipper hereby certifies that he is familiar with all the bill of lading terms and conditions in the governing classification and the said terms and conditions are hereby agreed to by the shipper and accepted for himself and his assigns.

This is to certify that the above-named materials are properly classified, described, packaged, marked and labeled and are in proper condition for transportation according to the applicable regulations of the Department of Transportation.

PLACARDS
REQUIRED

N/A

PLACARDS
SUPPLIED
☐ YES ☒ NO — FURNISHED BY CARRIER
 DRIVER SIGNATURE: _____

SHIPPER: EL PASO FIELD SERVICES
 PER: SCOTT POPE

DATE: _____

CARRIER: INLAND TRUCKING

PER: *Robert Hylle*

DATE: 3-22-01

EMERGENCY RESPONSE
 TELEPHONE NUMBER: (505) 326-2262 PSC

MONITORED AT ALL TIMES THE HAZARDOUS MATERIAL IS IN TRANSPORTATION, INCLUDING STORAGE INCIDENTAL TO TRANSPORTATION. (172.604)

B-BL-C-04 (REV. 7/90)

CONTAINS HAZARDOUS MATERIALS

CONTAINS HAZARDOUS MATERIALS

STRAIGHT BILL OF LADING

ORIGINAL - NOT NEGOTIABLE

Shipper's No. _____

CARRIER: INLAND TRUCKING

(62800433) SCAC

Carrier's No. Inland
Date 3-22-01

TO: EL PASO FIELD SERVICES
BISTI FLARE PIT (CHACO PLANT)
Street SAN JUAN COUNTY, NM
Destination Zip

FROM: ENVIROTECH LANDFARM
Shipper HIGHWAY 44
Street SAN JUAN COUNTY, NM
Origin Zip

Route: _____

Vehicle Number 27

No. Shipping Units	HM	Kind of Packages, Description of Articles (IF HAZARDOUS MATERIALS - PROPER SHIPPING NAME)	HAZARD CLASS	I.D. Number	WEIGHT (subject to correction)	RATE	LABELS REQUIRED (or exemption)
		ENVIROTECH/BISTI FLARE	CLEAN BACKFILL SOIL		18	YD.	
		ENVIROTECH/BISTI FLARE	CLEAN BACKFILL SOIL		18	YD.	
		11 11	CLEAN BACKFILL SOIL		28	YD.	
		11 11	CLEAN BACKFILL SOIL		18	YD.	
		11 11	CLEAN BACKFILL SOIL		18	YD.	

Remit C.O.D. to:

Address: _____

City: _____ State: _____ Zip: _____

COD Amt: \$ _____

C.O.D. FEE:

Prepaid ☐Collect ☐ \$ _____

NOTE - Where the rate is dependent on value, shippers are required to state specifically in writing the agreed or declared value of the property. The agreed or declared value of the property is hereby specifically stated by the shipper to be not exceeding \$ _____ Per _____

Subject to Section 7 of the conditions, if this shipment is to be delivered to the consignee without recourse on the consignor, the consignor shall sign the following statement:
The carrier shall not make delivery of this shipment without payment of freight and all other lawful charges.
(Signature of Consignor)

FREIGHT CHARGES

☐ PREPAID ☐ COLLECT

UNLESS OTHERWISE SPECIFIED, the property described above in apparent good order, except as noted (contents and condition of contents packages unknown), marked, consigned, and destined as indicated above which said carrier (the word carrier being understood throughout this contract as meaning any person or corporation in possession of the property or the contract) agrees to carry to its usual place of delivery at said destination, if on its route, otherwise to deliver to another carrier on the route to said destination. It is mutually agreed as to each carrier of all or part of said property over all or any portion of said route to destination and as to each party at any time interested in all or any said property, that every service to be performed hereunder shall be subject to all the bill of lading terms and conditions in the governing classification on the date of shipment.

Shipper hereby certifies that he is familiar with all the bill of lading terms and conditions in the governing classification and the said terms and conditions are hereby agreed to by the shipper and accepted for himself and his assigns.

This is to certify that the above-named materials are properly classified, described, packaged, marked and labeled and are in proper condition for transportation according to the applicable regulations of the Department of Transportation.

Per: _____

PLACARDS
REQUIRED

N/A

PLACARDS
SUPPLIED
☐ YES ☒ NO - FURNISHED BY CARRIER
DRIVER SIGNATURE: _____

SHIPPER: EL PASO FIELD SERVICES

PER: SCOTT POPE DATE: _____

CARRIER: INLAND TRUCKING

PER: Benny DATE: 3/22/01

EMERGENCY RESPONSE
TELEPHONE NUMBER: (505) 326-2262 PSC

MONITORED AT ALL TIMES THE HAZARDOUS MATERIAL IS IN TRANSPORTATION, INCLUDING STORAGE INCIDENTAL TO TRANSPORTATION. (172.604)

CONTAINS HAZARDOUS MATERIALS

CONTAINS HAZARDOUS MATERIALS

STRAIGHT BILL OF LADING

ORIGINAL - NOT NEGOTIABLE

Shipper's No. _____

CARRIER: INLAND TRUCKING

(62800433) SCAC

Carrier's No. Inland
Date 3-22-01

TO: EL PASO FIELD SERVICES
 Consignee BISTI FLARE PIT (CHACO PLANT)
 Street SAN JUAN COUNTY, NM
 Destination Zip

FROM: ENVIROTECH LANDFARM
 Shipper HIGHWAY 44
 Street SAN JUAN COUNTY, NM
 Origin Zip

Route: _____

Vehicle
Number 17

No. Shipping Units	HM	Kind of Packages, Description of Articles (IF HAZARDOUS MATERIALS - PROPER SHIPPING NAME)	HAZARD CLASS	I.D. Number	WEIGHT (subject to correction)	RATE	LABELS REQUIRED (or exemption)
		Envirotech / Bisti Flare	CLEAN BACKFILL SOIL		18	YD.	
		Envirotech / Bisti Flare	CLEAN BACKFILL SOIL		18	YD.	
		11 11	CLEAN BACKFILL SOIL		18	YD.	
		11 11	CLEAN BACKFILL SOIL		18	YD.	
		11 11	CLEAN BACKFILL SOIL		18	YD.	

Remit C.O.D. to:

Address: _____

City: _____

State: _____

Zip: _____

COD Amt: \$ _____

C.O.D. FEE:

Prepaid ☐Collect ☐ \$ _____

NOTE — Where the rate is dependent on value, shippers are required to state specifically in writing the agreed or declared value of the property. The agreed or declared value of the property is specifically stated by the shipper to be not exceeding \$ _____ Per _____

Subject to Section 7 of the conditions, if this shipment is to be delivered to the consignee without recourse on the consignor, the consignor shall sign the following statement:
 The carrier shall not make delivery of this shipment without payment of freight and all other lawful charges.
 (Signature of Consignor)

FREIGHT CHARGES

☐ PREPAID ☐ COLLECT

MOVED, subject to the classifications and lawfully filed tariffs in effect on the date of issue of this Bill of Lading, the property described above in apparent good order, except as noted (contents and condition of contents packages unknown), marked, consigned, and destined as indicated above which said carrier (the word carrier being understood throughout this contract as meaning any person or corporation in possession of the property or the contract) agrees to carry to its usual place of delivery at said destination, if on its route, otherwise to deliver to another carrier on the route to said destination. It is mutually agreed as to each carrier of all or of said property over all or any portion of said route to destination and as to each party at any time interested in all or any said property, that every service to be performed hereunder shall be subject to all the bill of lading terms and conditions in the governing classification on the date of shipment.
 Shipper hereby certifies that he is familiar with all the bill of lading terms and conditions in the governing classification and the said terms and conditions are hereby agreed to by the shipper and accepted for himself and his assigns.

This is to certify that the above-named materials are properly classified, described, packaged, marked and labeled and are in proper condition for transportation according to the applicable regulations of the Department of Transportation.

Per _____

PLACARDS
REQUIRED

N/A

PLACARDS
SUPPLIED☐ YES ☒ NO — FURNISHED BY CARRIER
DRIVER SIGNATURE: _____SHIPPER: EL PASO FIELD SERVICES
PER: SCOTT POPE

DATE: _____

CARRIER: INLAND TRUCKING

PER: Benny WDATE: 3/22/01EMERGENCY RESPONSE
TELEPHONE NUMBER: (505) 326-2262 PSC

MONITORED AT ALL TIMES THE HAZARDOUS MATERIAL IS IN TRANSPORTATION, INCLUDING STORAGE INCIDENTAL TO TRANSPORTATION. (172.604)

CONTAINS HAZARDOUS MATERIALS

CONTAINS HAZARDOUS MATERIALS

STRAIGHT BILL OF LADING
ORIGINAL - NOT NEGOTIABLEEL PASO FIELD SERVICES
BISTI FLARE PIT CLOSUREShipper's No. 1

CARRIER: INLAND TRUCKING

(62800433) SCAC

Carrier's No. COV FORD
Date 3-22-01TO: ENVIROTECH LANDFARM
Consignee: HIGHWAY 44
Street: SAN JUAN COUNTY, NM 87499-4990
Destination: ZipFROM: EL PASO FIELD SERVICES
Shipper: BISTI FLARE PIT (CHACO PLANT)
Street: SAN JUAN COUNTY, N.M.
Origin: Zip

Route:

Vehicle
Number

No. Shipping Units	HM	Kind of Packages, Description of Articles (IF HAZARDOUS MATERIALS - PROPER SHIPPING NAME)	HAZARD CLASS	I.D. Number	WEIGHT (subject to correction)	RATE	LABELS REQUIRED (for exemption)
1		BISTI FLARE / ENVIROTECH	EXEMPT HYDROCARBON CONTAMINATED SOIL	1	18	YD.	
1		11 11	EXEMPT HYDROCARBON CONTAMINATED SOIL	1	18	YD.	
1		11 11	EXEMPT HYDROCARBON CONTAMINATED SOIL	1	18	YD.	
1		11 11	EXEMPT HYDROCARBON CONTAMINATED SOIL	1	18	YD.	
1		11 11	EXEMPT HYDROCARBON CONTAMINATED SOIL	1	18	YD.	

Remit C.O.D. to:

Address:

City: State: Zip:

COD Amt: \$

C.O.D. FEE:

Prepaid ☐Collect ☐ \$

NOTE - Where the rate is dependent on value, shippers are required to state specifically in writing the agreed or declared value of the property. The agreed or declared value of the property is specifically stated by the shipper to be not exceeding \$ Per

Subject to Section 7 of the conditions, if this shipment is to be delivered to the consignee without recourse on the consignor, the consignor shall sign the following statement:

The carrier shall not make delivery of this shipment without payment of freight and all other lawful charges.

(Signature of Consignor)

FREIGHT CHARGES

☐ PREPAID ☐ COLLECT

RECEIVED, subject to the classifications and lawfully filed tariffs in effect on the date of issue of this Bill of Lading, the property described above in apparent good order, except as noted (contents and condition of contents packages unknown), marked, consigned, and destined as indicated above which said carrier (the word carrier being understood throughout this contract as meaning any person or corporation in possession of the property or the contract) agrees to carry to its usual place of delivery at said destination, if on its route, otherwise to deliver to another carrier on the route to said destination. It is mutually agreed as to each carrier of all or of, said property over all or any portion of said route to destination and as to each party at any time interested in all or any said property, that every service to be performed hereunder shall be subject to all the bill lading terms and conditions in the governing classification on the date of shipment.

Shipper hereby certifies that he is familiar with all the bill of lading terms and conditions in the governing classification and the said terms and conditions are hereby agreed to by the shipper and accepted for himself and his assigns.

This is to certify that the above-named materials are properly classified, described, packaged, marked and labeled and are in proper condition for transportation according to the applicable regulations of the Department of Transportation.

Per

PLACARDS
REQUIRED

N/A

PLACARDS
SUPPLIED☐ YES ☒ NO - FURNISHED BY CARRIER
DRIVER SIGNATURE:

SHIPPER: EL PASO FIELD SERVICES

PER: SCOTT POPE

DATE:

CARRIER: INLAND TRUCKING

PER: For M FordDATE: 3-22-01

EMERGENCY RESPONSE

TELEPHONE NUMBER: (505 326-2262) PSC

MONITORED AT ALL TIMES THE HAZARDOUS MATERIAL IS IN TRANSPORTATION, INCLUDING STORAGE INCIDENTAL TO TRANSPORTATION. (172.604)

BBLIC-06 (Rev. 7/90)

CONTAINS HAZARDOUS MATERIALS

CONTAINS HAZARDOUS MATERIALS

STRAIGHT BILL OF LADING
ORIGINAL - NOT NEGOTIABLEEL PASO FIELD SERVICES
BISTI FLARE PIT CLOSURE

Shipper's No. _____

CARRIER: INLAND TRUCKING (62800433) SCAC

Carrier's No. _____
Date 3-22-01TO:
Consignee
Street
Destination
ENVIROTECH LANDFARM
HIGHWAY 44
SAN JUAN COUNTY, NM 87499-4990
ZipFROM:
Shipper
Street
Origin
EL PASO FIELD SERVICES
BISTI FLARE PIT (CHACO PLANT)
SAN JUAN COUNTY, N.M.
Zip

Route: _____

Vehicle
Number L-14

No. Shipping Units	HM	Kind of Packages, Description of Articles (IF HAZARDOUS MATERIALS - PROPER SHIPPING NAME)	HAZARD CLASS	I.D. Number	WEIGHT (subject to correction)	RATE	LABELS REQUIRED (or exemption)
1		Bisti Flare / Envirotech	EXEMPT HYDROCARBON CONTAMINATED SOIL		18	YD.	
1		11 11	EXEMPT HYDROCARBON CONTAMINATED SOIL		11	YD.	
1		11 11	EXEMPT HYDROCARBON CONTAMINATED SOIL		11	YD.	
1		11 11	EXEMPT HYDROCARBON CONTAMINATED SOIL		11	YD.	
			EXEMPT HYDROCARBON CONTAMINATED SOIL			YD.	

Remit C.O.D. to:

Address: _____

City: _____

State: _____

Zip: _____

COD Amt: \$ _____

C.O.D. FEE:

Prepaid ☐Collect ☐ \$ _____

NOTE — Where the rate is dependent on value, shippers are required to state specifically in writing the agreed or declared value of the property. The agreed or declared value of the property is specifically stated by the shipper to be not exceeding \$ _____ Per _____

Subject to Section 7 of the conditions, if this shipment is to be delivered to the consignee without recourse on the consignor, the consignor shall sign the following statement:
The carrier shall not make delivery of this shipment without payment of freight and all other lawful charges.
(Signature of Consignor)

FREIGHT CHARGES

☐ PREPAID ☐ COLLECT

RECEIVED, subject to the classifications and lawfully filed tariffs in effect on the date of issue of this Bill of Lading, the property described above in apparent good order, except as noted (contents and condition of contents or packages unknown), marked, consigned, and destined as indicated above which said carrier (the word carrier being understood throughout this contract as meaning any person or corporation in possession of the property or the contract) agrees to carry to its usual place of delivery at said destination, if on its route, otherwise to deliver to another carrier on the route to said destination. It is mutually agreed as to each carrier of all or of said property over all or any portion of said route to destination and as to each party at any time interested in all or any said property, that every service to be performed hereunder shall be subject to all the bill of lading terms and conditions in the governing classification on the date of shipment.
Shipper hereby certifies that he is familiar with all the bill of lading terms and conditions in the governing classification and the said terms and conditions are hereby agreed to by the shipper and accepted for himself and his assigns.

This is to certify that the above-named materials are properly classified, described, packaged, marked and labeled and are in proper condition for transportation according to the applicable regulations of the Department of Transportation.

Per _____

PLACARDS
REQUIRED

N/A

PLACARDS
SUPPLIED☐ YES ☒ NO — FURNISHED BY CARRIER
DRIVER SIGNATURE: _____

SHIPPER: EL PASO FIELD SERVICES

PER: SCOTT POPE DATE: _____

CARRIER: INLAND TRUCKING

PER: *Mark Pope* DATE: 3-22-01EMERGENCY RESPONSE
TELEPHONE NUMBER: (505) 626-2262 PSC

MONITORED AT ALL TIMES THE HAZARDOUS MATERIAL IS IN TRANSPORTATION, INCLUDING STORAGE INCIDENTAL TO TRANSPORTATION. (172.604).

B-ELC-03 (REV. 7/90)

CONTAINS HAZARDOUS MATERIALS

CONTAINS HAZARDOUS MATERIALS

STRAIGHT BILL OF LADING
ORIGINAL - NOT NEGOTIABLEEL PASO FIELD SERVICES
BISTI FLARE PIT CLOSURE

Shipper's No. _____

CARRIER: INLAND TRUCKING

(62800433) SCAC

Carrier's No. _____
Date _____TO: ENVIROTECH LANDFARM
Consignee HIGHWAY 44
Street SAN JUAN COUNTY, NM 87499-4990
Destination ZipFROM: EL PASO FIELD SERVICES
Shipper BISTI FLARE PIT (CHACO PLANT)
Street SAN JUAN COUNTY, N.M.
Origin Zip

Route: _____

Vehicle
Number 28

No. Shipping Units	HM	Kind of Packages, Description of Articles (IF HAZARDOUS MATERIALS - PROPER SHIPPING NAME)	HAZARD CLASS	I.C. Number	WEIGHT (subject to correction)	RATE	LABELS REQUIRED (or exemption)
		Bisti Flare / Envirotech	EXEMPT HYDROCARBON CONTAMINATED SOIL		18	YD.	
		Bisti Flare / Envirotech	EXEMPT HYDROCARBON CONTAMINATED SOIL		18	YD.	
		Bisti Flare / Envirotech	EXEMPT HYDROCARBON CONTAMINATED SOIL		18	YD.	
		Bisti Flare / Envirotech	EXEMPT HYDROCARBON CONTAMINATED SOIL		18	YD.	
			EXEMPT HYDROCARBON CONTAMINATED SOIL			YD.	

Remit C.O.D. to:

Address:

City: _____ State: _____ Zip: _____

COD Amt: \$ _____

C.O.D. FEE:

Prepaid ☐Collect ☐ \$ _____

NOTE — Where the rate is dependent on value, shippers are required to state specifically in writing the agreed or declared value of the property. The agreed or declared value of the property is _____ specifically stated by the shipper to be not exceeding \$ _____ Per _____

Subject to Section 7 of the conditions, if this shipment is to be delivered to the consignee without recourse on the consignor, the consignor shall sign the following statement:
The carrier shall not make delivery of this shipment without payment of freight and all other lawful charges.
(Signature of Consignor)

FREIGHT CHARGES

☐ PREPAID ☐ COLLECT

RECEIVED, subject to the classifications and lawfully filed tariffs in effect on the date of issue of this Bill of Lading, the property described above in apparent good order, except as noted (contents and condition of contents packages unknown), marked, consigned, and destined as indicated above when said carrier (the word carrier being understood throughout this contract as meaning any person or corporation in possession of the property) agrees to carry to its usual place of delivery at said destination, if on its route, otherwise to deliver to another carrier on the route to said destination. It is mutually agreed as to each carrier of all or if, said property over all or any portion of said route to destination and as to each party at any time interested in all or any said property, that every service to be performed hereunder shall be subject to all the bill of lading terms and conditions in the governing classification on the date of shipment.

Shipper hereby certifies that he is familiar with all the bill of lading terms and conditions in the governing classification and the said terms and conditions are hereby agreed to by the shipper and accepted for himself and his assigns.

This is to certify that the above-named materials are properly classified, described, packaged, marked and labeled and are in proper condition for transportation according to the applicable regulations of the Department of Transportation.

PLACARDS REQUIRED

N/A

PLACARDS SUPPLIED☐ YES ☒ NO — FURNISHED BY CARRIER
DRIVER SIGNATURE: _____

SHIPPER: EL PASO FIELD SERVICES

PER: SCOTT POPE DATE: _____

CARRIER: INLAND TRUCKING

PER: *[Signature]* DATE: 3-22-01EMERGENCY RESPONSE
TELEPHONE NUMBER: (505 826-2262 PSC

MONITORED AT ALL TIMES THE HAZARDOUS MATERIAL IS IN TRANSPORTATION, INCLUDING STORAGE INCIDENTAL TO TRANSPORTATION. (172.604).

CONTAINS HAZARDOUS MATERIALS

CONTAINS HAZARDOUS MATERIALS

STRAIGHT BILL OF LADING
ORIGINAL - NOT NEGOTIABLEEL PASO FIELD SERVICES
BISTI FLARE PIT CLOSURE

Shipper's No. _____

CARRIER: INLAND TRUCKING

(62800433)

SCAC

Carrier's No. _____

Date 3-22-01

TO: ENVIROTECH LANDFARM
Consignee HIGHWAY 44
Street SAN JUAN COUNTY, NM 87499-4990
Destination ZipFROM: EL PASO FIELD SERVICES
Shipper BISTI FLARE PIT (CHAGO PLANT)
Street SAN JUAN COUNTY, N.M.
Origin Zip

Route: _____

Vehicle
Number 28

No. Shipping Units	HM	Kind of Packages, Description of Articles (IF HAZARDOUS MATERIALS - PROPER SHIPPING NAME)	HAZARD CLASS	I.D. Number	WEIGHT (subject to correction)	RATE	LABELS REQUIRED (for exemption)
		Bisti Flare / Envirotech	EXEMPT HYDROCARBON CONTAMINATED SOIL		18	YD.	
		Bisti Flare / Envirotech	EXEMPT HYDROCARBON CONTAMINATED SOIL		18	YD.	
		Bisti Flare / Envirotech	EXEMPT HYDROCARBON CONTAMINATED SOIL		18	YD.	
		Bisti Flare / Envirotech	EXEMPT HYDROCARBON CONTAMINATED SOIL		18	YD.	
		Bisti Flare / Envirotech	EXEMPT HYDROCARBON CONTAMINATED SOIL		18	YD.	

Remit C.O.D. to:

Address:

City:

State:

Zip:

COD Amt: \$

C.O.D. FEE:

Prepaid ☐Collect ☐ \$

NOTE — Where the rate is dependent on value, shippers are required to state specifically in writing the agreed or declared value of the property. The agreed or declared value of the property is specifically stated by the shipper to be not exceeding \$ _____ Per _____

Subject to Section 7 of the conditions, if the shipment is to be delivered to the consignee without recourse on the consignor, the consignor shall sign the following statement:
The carrier shall not make delivery of this shipment without payment of freight and all other lawful charges.
(Signature of Consignor)

FREIGHT CHARGES

☐ PREPAID ☐ COLLECT

RECEIVED, subject to the classifications and lawfully filed tariffs in effect on the date of issue of this Bill of Lading, the property described above in apparent good order, except as noted (contents and condition of contents packages unknown), marked, consigned, and destined as indicated above which said carrier (the word carrier being understood throughout this contract as meaning any person or corporation in possession of the property or the contract) agrees to carry to its usual place of delivery at said destination, if on its route, otherwise to deliver to another carrier on the route to said destination. It is mutually agreed as to each carrier of all or of said property over all or any portion of said route to destination and as to each party at any time interested in all or any said property, that every service to be performed hereunder shall be subject to all the bill of lading terms and conditions in the governing classification on the date of shipment.
Shipper hereby certifies that he is familiar with all the bill of lading terms and conditions in the governing classification and the said terms and conditions are hereby agreed to by the shipper and accepted for himself and his assigns.

This is to certify that the above-named materials are properly classified, described, packaged, marked and labeled and are in proper condition for transportation according to the applicable regulations of the Department of Transportation

PLACARDS
REQUIRED

N/A

PLACARDS
SUPPLIED
☐ YES ☒ NO — FURNISHED BY CARRIER
DRIVER SIGNATURE: _____

SHIPPER: EL PASO FIELD SERVICES

PER: SCOTT POPE DATE: _____

CARRIER: INLAND TRUCKING

PER: *Jim L. H. H.* DATE: 3-22-01EMERGENCY RESPONSE
TELEPHONE NUMBER: (505) 326-2262 PSC

MONITORED AT ALL TIMES THE HAZARDOUS MATERIAL IS IN TRANSPORTATION, INCLUDING STORAGE INCIDENTAL TO TRANSPORTATION. (172.604)

CONTAINS HAZARDOUS MATERIALS

CONTAINS HAZARDOUS MATERIALS

STRAIGHT BILL OF LADING
ORIGINAL - NOT NEGOTIABLEEL PASO FIELD SERVICES
BISTI FLARE PIT CLOSURE

Shipper's No. _____

CARRIER: INLAND TRUCKING

(62800433)

SCAC

Carrier's No. _____

Date 7-22-01

TO: ENVIROTECH LANDFARM
Consignee HIGHWAY 44
Street SAN JUAN COUNTY, NM, 87499-4990
Destination Zip

FROM: EL PASO FIELD SERVICES
Shipper BISTI FLARE PIT (CHACO PLANT)
Street SAN JUAN COUNTY, N.M.
Origin Zip

Route: _____

Vehicle
Number

RY6

No. Shipping Units	HM	Kind of Packages, Description of Articles (IF HAZARDOUS MATERIALS - PROPER SHIPPING NAME)	HAZARD CLASS	I.D. Number	WEIGHT (subject to correction)	RATE	LABELS REQUIRED (or exemption)
		Bisti Flare / Envirotech	EXEMPT HYDROCARBON CONTAMINATED SOIL		18	YD.	
		" "	EXEMPT HYDROCARBON CONTAMINATED SOIL		18	YD.	
		" "	EXEMPT HYDROCARBON CONTAMINATED SOIL		18	YD.	
		" "	EXEMPT HYDROCARBON CONTAMINATED SOIL		18	YD.	
		" "	EXEMPT HYDROCARBON CONTAMINATED SOIL		18	YD.	

Remit C.O.D. to:

Address:

City:

State:

Zip:

COD Amt: \$

C.O.D. FEE:

Prepaid ☐Collect ☐ \$

NOTE — Where the rate is dependent on value, shippers are required to state specifically in writing the agreed or declared value of the property. The agreed or declared value of the property is specifically stated by the shipper to be not exceeding \$ _____ Per _____

Subject to Section 7 of the conditions, if this shipment is to be delivered to the consignee without recourse on the consignor, the consignor shall sign the following statement:
 The carrier shall not make delivery of this shipment without payment of freight and all other lawful charges.
 (Signature of Consignor)

FREIGHT CHARGES

☐ PREPAID ☐ COLLECT

UNLESS OTHERWISE SPECIFIED, subject to the classifications and lawfully filed tariffs in effect on the date of issue of this Bill of Lading, the property described above in apparent good order, except as noted (contents and condition of contents packages unknown), marked, consigned, and destined as indicated above which said carrier (the word carrier being understood throughout this contract as meaning any person or corporation in possession of the property the contract) agrees to carry to its usual place of delivery at said destination, if on its route, otherwise to deliver to another carrier on the route to said destination. It is mutually agreed as to each carrier of all or said property over all or any portion of said route to destination and as to each party at any time interested in all or any said property, that every service to be performed hereunder shall be subject to all the bill of lading terms and conditions in the governing classification on the date of shipment.
 Shipper hereby certifies that he is familiar with all the bill of lading terms and conditions in the governing classification and the said terms and conditions are hereby agreed to by the shipper and accepted for himself and his assigns.

This is to certify that the above-named materials are properly classified, described, packaged, marked and labeled and are in proper condition for transportation according to the applicable regulations of the Department of Transportation.

Per _____

PLACARDS
REQUIRED

N/A

PLACARDS
SUPPLIED☐ YES ☒ NO — FURNISHED BY CARRIER
DRIVER SIGNATURE: _____

SHIPPER: EL PASO FIELD SERVICES

PER: SCOTT POPE

DATE: _____

CARRIER: INLAND TRUCKING

PER: Robert J. Jarama

DATE: 7-22-01

EMERGENCY RESPONSE

TELEPHONE NUMBER: (505) 826-2262 PSC

MONITORED AT ALL TIMES THE HAZARDOUS MATERIAL IS IN TRANSPORTATION, INCLUDING STORAGE INCIDENTAL TO TRANSPORTATION. (172.604)

B/E/C: Q3 (Rev. 7/90)

CONTAINS HAZARDOUS MATERIALS

CONTAINS HAZARDOUS MATERIALS

STRAIGHT BILL OF LADING
ORIGINAL - NOT NEGOTIABLEEL PASO FIELD SERVICES
BISTI FLARE PIT CLOSURE

Shipper's No. _____

CARRIER: INLAND TRUCKING

(62800433) SCAC

Carrier's No. _____

Date 3-22-01

TO: ENVIROTECH LANDFARM
Consignee HIGHWAY 44
Street SAN JUAN COUNTY, NM 87499-4990
Destination Zip**FROM:** EL PASO FIELD SERVICES
Shipper BISTI FLARE PIT (CHACO PLANT)
Street SAN JUAN COUNTY, N.M.
Origin Zip

Route: _____

Vehicle
Number R46

No. Shipping Units	HM	Kind of Packages, Description of Articles (IF HAZARDOUS MATERIALS - PROPER SHIPPING NAME)	HAZARD CLASS	I.D. Number	WEIGHT (subject to correction)	RATE	LABELS REQUIRED (or exemption)
		BISTI FLARE / ENVIROTECH	EXEMPT HYDROCARBON CONTAMINATED SOIL		18	YD.	
		// //	EXEMPT HYDROCARBON CONTAMINATED SOIL		18	YD.	
		// //	EXEMPT HYDROCARBON CONTAMINATED SOIL		18	YD.	
		// //	EXEMPT HYDROCARBON CONTAMINATED SOIL		18	YD.	
		// //	EXEMPT HYDROCARBON CONTAMINATED SOIL		18	YD.	

Remit C.O.D. to:

Address:

City:

State:

Zip:

COD Amt: \$**C.O.D. FEE:**Prepaid ☐Collect ☐ \$

NOTE — Where the rate is dependent on value, shippers are required to state specifically in writing the agreed or declared value of the property. The agreed or declared value of the property is hereby specifically stated by the shipper to be not exceeding \$ _____ Per _____

Subject to Section 7 of the conditions, if this shipment is to be delivered to the consignee without recourse on the consignor, the consignor shall sign the following statement:
The carrier shall not make delivery of this shipment without payment of freight and all other lawful charges.
(Signature of Consignor)

FREIGHT CHARGES☐ PREPAID ☐ COLLECT

VED, subject to the classifications and lawfully filed tariffs in effect on the date of issue of this Bill of Lading, the property described above in apparent good order, except as noted (contents and condition of contents packages unknown), marked, consigned, and destined as indicated above which said carrier (the word carrier being understood throughout this contract as meaning any person or corporation in possession of the property) agrees to carry to its usual place of delivery at said destination, if on its route, otherwise to deliver to another carrier on the route to said destination. It is mutually agreed as to each carrier of all or said property over all or any portion of said route to destination and as to each party at any time interested in all or any said property, that every service to be performed hereunder shall be subject to all the bill of lading terms and conditions in the governing classification on the date of shipment.

Shipper hereby certifies that he is familiar with all the bill of lading terms and conditions in the governing classification and the said terms and conditions are hereby agreed to by the shipper and accepted for himself and his assigns.

This is to certify that the above-named materials are properly classified, described, packaged, marked and labeled and are in proper condition for transportation according to the applicable regulations of the Department of Transportation.

**PLACARDS
REQUIRED**

N/A

**PLACARDS
SUPPLIED**☐ YES ☒ NO — FURNISHED BY CARRIER
DRIVER SIGNATURE:**SHIPPER:** EL PASO FIELD SERVICES
PER: SCOTT POPE

DATE: _____

CARRIER: INLAND TRUCKING**PER:** Robert Spahum **DATE:** 3-22-01**EMERGENCY RESPONSE**
TELEPHONE NUMBER: (505) 926-2262 PSC

MONITORED AT ALL TIMES THE HAZARDOUS MATERIAL IS IN TRANSPORTATION, INCLUDING STORAGE INCIDENTAL TO TRANSPORTATION. (172.604)

CONTAINS HAZARDOUS MATERIALS

CONTAINS HAZARDOUS MATERIALS

STRAIGHT BILL OF LADING
ORIGINAL - NOT NEGOTIABLEEL PASO FIELD SERVICES
BISTI FLARE PIT CLOSURE

Shipper's No. _____

CARRIER: INLAND TRUCKING

(62800433) SCAC

Carrier's No. Inland
Date 3-22-01TO: ENVIROTECH LANDFARM
Consignee HIGHWAY 44
Street SAN JUAN COUNTY, NM 87499-4990
Destination ZipFROM: EL PASO FIELD SERVICES
Shipper BISTI FLARE PIT (CHACO PLANT)
Street SAN JUAN COUNTY, N.M.
Origin Zip

Route:

Vehicle
Number 17

No. Shipping Units	HM	Kind of Packages, Description of Articles (IF HAZARDOUS MATERIALS - PROPER SHIPPING NAME)	HAZARD CLASS	I.D. Number	WEIGHT (subject to correction)	RATE	LABELS REQUIRED (or exemption)
		<u>Bisti Flare / Envirotech</u>	EXEMPT HYDROCARBON CONTAMINATED SOIL		<u>18</u>	YD.	
		<u>Bisti Flare / Envirotech</u>	EXEMPT HYDROCARBON CONTAMINATED SOIL		<u>18</u>	YD.	
		<u>11</u>	EXEMPT HYDROCARBON CONTAMINATED SOIL		<u>18</u>	YD.	
		<u>11</u>	EXEMPT HYDROCARBON CONTAMINATED SOIL		<u>18</u>	YD.	
			EXEMPT HYDROCARBON CONTAMINATED SOIL			YD.	

Remit C.O.D. to:

Address:

City:

State:

Zip:

COD Amt: \$

C.O.D. FEE:

Prepaid ☐Collect ☐ \$

NOTE — Where the rate is dependent on value, shippers are required to state specifically in writing the agreed or declared value of the property. The agreed or declared value of the property is specifically stated by the shipper to be not exceeding \$ _____ Per _____

Subject to Section 7 of the conditions, if this shipment is to be delivered to the consignee without recourse on the consignor, the consignor shall sign the following statement:
The carrier shall not make delivery of this shipment without payment of freight and all other lawful charges.
(Signature of Consignor)

FREIGHT CHARGES

☐ PREPAID ☐ COLLECT

RECEIVED, subject to the classifications and lawfully filed tariffs in effect on the date of issue of this Bill of Lading, the property described above in apparent good order, except as noted (contents and condition of contents packages unknown), marked, consigned, and destined as indicated above which said carrier (the word carrier being understood throughout this contract as meaning any person or corporation in possession of the property or the contract) agrees to carry to its usual place of delivery at said destination, if on its route, otherwise to deliver to another carrier on the route to said destination. It is mutually agreed as to each carrier of all or of said property over all or any portion of said route to destination and as to each party at any time interested in all or any said property, that every service to be performed hereunder shall be subject to all the bill of lading terms and conditions in the governing classification on the date of shipment.
Shipper hereby certifies that he is familiar with all the bill of lading terms and conditions in the governing classification and the said terms and conditions are hereby agreed to by the shipper and accepted for himself and his assigns.

This is to certify that the above-named materials are properly classified, described, packaged, marked and labeled and are in proper condition for transportation according to the applicable regulations of the Department of Transportation.

PLACARDS
REQUIRED

N/A

PLACARDS
SUPPLIED☐ YES ☒ NO — FURNISHED BY CARRIER
DRIVER SIGNATURE: _____

SHIPPER: EL PASO FIELD SERVICES

PER: SCOTT POPE

DATE: _____

CARRIER: INLAND TRUCKING

PER: BennyDATE: 3/22/01

EMERGENCY RESPONSE

TELEPHONE NUMBER: (505) 626-2262 PSC

MONITORED AT ALL TIMES THE HAZARDOUS MATERIAL IS IN TRANSPORTATION, INCLUDING STORAGE INCIDENTAL TO TRANSPORTATION. (172.604)

CONTAINS HAZARDOUS MATERIALS

CONTAINS HAZARDOUS MATERIALS

STRAIGHT BILL OF LADING

ORIGINAL - NOT NEGOTIABLE

EL PASO FIELD SERVICES
BISTI FLARE PIT CLOSURE

Shipper's No. _____

CARRIER: INLAND TRUCKING

(62800433)

SCAC

Carrier's No. InlandDate 3-22-01

TO: ENVIROTECH LANDFARM
Consignee HIGHWAY 44
Street SAN JUAN COUNTY, NM 87499-4990
Destination Zip

FROM: EL PASO FIELD SERVICES
Shipper BISTI FLARE PIT (CHACO PLANT)
Street SAN JUAN COUNTY, N.M.
Origin Zip

Route: _____

Vehicle Number 17

No. Shipping Units	HM	Kind of Packages, Description of Articles (IF HAZARDOUS MATERIALS - PROPER SHIPPING NAME)	HAZARD CLASS	I.D. Number	WEIGHT (subject to correction)	RATE	LABELS REQUIRED (or exemption)
		BISTI FLARE / ENVIROTECH	EXEMPT HYDROCARBON CONTAMINATED SOIL		18	YD.	
		BISTI FLARE / ENVIROTECH	EXEMPT HYDROCARBON CONTAMINATED SOIL		78	YD.	
		21 61	EXEMPT HYDROCARBON CONTAMINATED SOIL		18	YD.	
		17 11	EXEMPT HYDROCARBON CONTAMINATED SOIL		18	YD.	
		11 11	EXEMPT HYDROCARBON CONTAMINATED SOIL		18	YD.	

Remit C.O.D. to:

Address: _____

City: _____

State: _____

Zip: _____

COD Amt: \$ _____

C.O.D. FEE:

Prepaid ☐Collect ☐ \$ _____

NOTE: Where the rate is dependent on value, shippers are required to state specifically in writing the agreed or declared value of the property. The agreed or declared value of the property is not to exceed specifically stated by the shipper to be not exceeding \$ _____ Per _____

Subject to Section 7 of the conditions, if the shipment is to be delivered to the consignee without recourse on the carrier, the carrier shall sign the following statement:
The carrier shall not make delivery of this shipment without payment of freight and all other lawful charges.

(Signature of Consignor)

FREIGHT CHARGES

☐ PREPAID ☐ COLLECT

"ED, subject to the classifications and lawfully filed tariffs in effect on the date of issue of this Bill of Lading, the property described above in apparent good order, except as noted (contents and condition of contents: cages unknown), marked, consigned, and destined as indicated above which said carrier (the word carrier being understood throughout this contract as meaning any person or corporation in possession of the property) agrees to carry to its usual place of delivery at said destination, if on its route, otherwise to deliver to another carrier on the route to said destination. It is mutually agreed as to each carrier of all or any of said property over all or any portion of said route to destination and as to each party at any time interested in all or any said property, that every service to be performed hereunder shall be subject to all the bill of lading terms and conditions in the governing classification on the date of shipment.
Shipper hereby certifies that he is familiar with all the bill of lading terms and conditions in the governing classification and the said terms and conditions are hereby agreed to by the shipper and accepted for himself and his assigns.

This is to certify that the above-named materials are properly classified, described, packaged, marked and labeled and are in proper condition for transportation according to the applicable regulations of the Department of Transportation.

Per _____

PLACARDS
REQUIRED

N/A

PLACARDS
SUPPLIED☐ YES ☒ NO — FURNISHED BY CARRIER

DRIVER SIGNATURE: _____

SHIPPER: EL PASO FIELD SERVICES

PER: SCOTT POPE

DATE: _____

CARRIER: INLAND TRUCKING

PER: ScottonDATE: 3/22/01

EMERGENCY RESPONSE

TELEPHONE NUMBER: (505) 226-2262 PSC

MONITORED AT ALL TIMES THE HAZARDOUS MATERIAL IS IN TRANSPORTATION, INCLUDING STORAGE INCIDENTAL TO TRANSPORTATION. (172.604)

CONTAINS HAZARDOUS MATERIALS

CONTAINS HAZARDOUS MATERIALS

STRAIGHT BILL OF LADING
ORIGINAL - NOT NEGOTIABLEEL PASO FIELD SERVICES
BISTI FLARE PIT CLOSURE

Shipper's No. _____

CARRIER: INLAND TRUCKING

(62800433) SCAC

Carrier's No. _____
Date 3-22-01TO:
Consignee
Street
Destination
ENVIROTECH LANDFARM
HIGHWAY 44
SAN JUAN COUNTY, NM 87499-4990
ZipFROM:
Shipper
Street
Origin
EL PASO FIELD SERVICES
BISTI FLARE PIT (CHACO PLANT)
SAN JUAN COUNTY, N.M.
Zip

Route:

Vehicle
Number

No. Shipping Units	HM	Kind of Packages, Description of Articles (IF HAZARDOUS MATERIALS - PROPER SHIPPING NAME)	HAZARD CLASS	I.D. Number	WEIGHT (subject to correction)	RATE	LABELS REQUIRED (or exemption)
6		Bisti Flare / ENVIROTECH	EXEMPT HYDROCARBON CONTAMINATED SOIL		18	YD.	nw 1330
7		" " " "	EXEMPT HYDROCARBON CONTAMINATED SOIL		18	YD.	nw 1430
8		" " " "	EXEMPT HYDROCARBON CONTAMINATED SOIL		18	YD.	nw 1530
9		" " " "	EXEMPT HYDROCARBON CONTAMINATED SOIL		18	YD.	nw 1625
10		" " " "	EXEMPT HYDROCARBON CONTAMINATED SOIL		18	YD.	

Remit C.O.D. to:

Address:

City: _____ State: _____ Zip: _____

COD Amt: \$ _____

C.O.D. FEE:

Prepaid ☐Collect ☐ \$ _____

NOTE — Where the rate is dependent on value, shippers are required to state specifically in writing the agreed or declared value of the property. The agreed or declared value of the property is hereby specifically stated by the shipper to be not exceeding \$ _____ Per _____

Subject to Section 7 of the conditions, if this statement is to be delivered to the consignee without release on the receipt, the consignee shall sign the following statement:
The carrier shall not make delivery of this shipment without payment of freight and all other lawful charges.
(Signature of Consignee)

FREIGHT CHARGES

☐ PREPAID ☐ COLLECT

RECEIVED, subject to the classifications and lawfully filed tariffs in effect on the date of issue of this Bill of Lading, the property described above in apparent good order, except as noted (contents and condition of contents packages unknown), marked, consigned, and destined as indicated above which said carrier (the word carrier being understood throughout this contract as meaning any person or corporation in possession of the property) agrees to carry to its usual place of delivery at said destination, if on its route, otherwise to deliver to another carrier on the route to said destination. It is mutually agreed as to each carrier of all or said property over all or any portion of said route to destination and as to each party at any time interested in all or any said property, that every service to be performed hereunder shall be subject to all the bill of lading terms and conditions in the governing classification on the date of shipment.

or hereby certifies that he is familiar with all the bill of lading terms and conditions in the governing classification and the said terms and conditions are hereby agreed to by the shipper and accepted for himself and assigns.

This is to certify that the above-named materials are properly classified, described, packaged, marked and labeled and are in proper condition for transportation according to the applicable regulations of the Department of Transportation.

Per _____

PLACARDS
REQUIRED

N/A

PLACARDS
SUPPLIED☐ YES ☒ NO — FURNISHED BY CARRIER
DRIVER SIGNATURE: _____SHIPPER: EL PASO FIELD SERVICES
PER: SCOTT POPE

DATE: _____

CARRIER: INLAND TRUCKING

PER: *Elmer S. Smith*

DATE: 3-22-01

EMERGENCY RESPONSE

TELEPHONE NUMBER: (505 826-2262 PSC

MONITORED AT ALL TIMES THE HAZARDOUS MATERIAL IS IN TRANSPORTATION, INCLUDING STORAGE INCIDENTAL TO TRANSPORTATION. (172.604)

CONTAINS HAZARDOUS MATERIALS

CONTAINS HAZARDOUS MATERIALS

STRAIGHT BILL OF LADING
ORIGINAL - NOT NEGOTIABLEEL PASO FIELD SERVICES
BISTI FLARE PIT CLOSURE

Shipper's No. _____

CARRIER: INLAND TRUCKING

(62800433) SCAC

Carrier's No. _____

Date 3-22-01

TO: ENVIROTECH LANDFARM
Consignee HIGHWAY 44
Street SAN JUAN COUNTY, NM 87499-4990
Destination ZipFROM: EL PASO FIELD SERVICES
Shipper BISTI FLARE PIT (CHACO PLANT)
Street SAN JUAN COUNTY, N.M.
Origin Zip

Route: _____

Vehicle
Number 29

No. Shipping Units	HM	Kind of Packages, Description of Articles (IF HAZARDOUS MATERIALS - PROPER SHIPPING NAME)	HAZARD CLASS	I.D. Number	WEIGHT (subject to correction)	RATE	LABELS REQUIRED (or exemption)
1		BISTI FLARE / ENVIROTECH	EXEMPT HYDROCARBON CONTAMINATED SOIL		18	YD.	74' 848
2		" " " "	EXEMPT HYDROCARBON CONTAMINATED SOIL		18	YD.	74' 940
3		" " " "	EXEMPT HYDROCARBON CONTAMINATED SOIL		18	YD.	74' 1035
4		" " " "	EXEMPT HYDROCARBON CONTAMINATED SOIL		18	YD.	74' 1130
5			EXEMPT HYDROCARBON CONTAMINATED SOIL		18	YD.	74' 1230

Remit C.O.D. to:

Address:

City:

State:

Zip:

COD Amt: \$

C.O.D. FEE:

Prepaid ☐Collect ☐ \$

NOTE - Where the rate is dependent on value, shippers are required to state specifically in writing the agreed or declared value of the property. The agreed or declared value of the property is the value specifically stated by the shipper to be not exceeding \$ Per

Subject to Section 7 of the conditions, if this shipment is to be delivered to the consignee without recourse on the carrier, the consignor shall sign the following statement:
The carrier shall not make delivery of this shipment without payment of freight and all other lawful charges.
(Signature of Consignor)

FREIGHT CHARGES

☐ PREPAID ☐ COLLECT

VED, subject to the classifications and lawfully filed tariffs in effect on the date of issue of this Bill of Lading, the property described above in apparent good order, except as noted (contents and condition of contents packages unknown), marked, consigned, and destined as indicated above which said carrier (the word carrier being understood throughout this contract as meaning any person or corporation in possession of the property the contract) agrees to carry to its usual place of delivery at said destination, if on its route, otherwise to deliver to another carrier on the route to said destination. It is mutually agreed as to each carrier of all or said property over all or any portion of said route to destination and as to each party at any time interested in all or any said property, that every service to be performed hereunder shall be subject to all the bill of lading terms and conditions in the governing classification on the date of shipment.

Shipper hereby certifies that he is familiar with all the bill of lading terms and conditions in the governing classification and the said terms and conditions are hereby agreed to by the shipper and accepted for himself and his assigns.

This is to certify that the above-named materials are properly classified, described, packaged, marked and labeled and are in proper condition for transportation according to the applicable regulations of the Department of Transportation

Per: _____

**PLACARDS
REQUIRED**

N/A

**PLACARDS
SUPPLIED**
☐ YES ☒ NO — FURNISHED BY CARRIER
DRIVER SIGNATURE: _____

SHIPPER: EL PASO FIELD SERVICES

PER: SCOTT POPE

DATE: _____

CARRIER: INLAND TRUCKING

PER: *Elizabeth Shedd*

DATE: 3-22-01

EMERGENCY RESPONSE

TELEPHONE NUMBER: (505) 826-2262 PSC

MONITORED AT ALL TIMES THE HAZARDOUS MATERIAL IS IN TRANSPORTATION, INCLUDING STORAGE INCIDENTAL TO TRANSPORTATION. (172.604)

CONTAINS HAZARDOUS MATERIALS

CONTAINS HAZARDOUS MATERIALS

STRAIGHT BILL OF LADING

ORIGINAL - NOT NEGOTIABLE

EL PASO FIELD SERVICES
BISTI FLARE PIT CLOSURE

Shipper's No. _____

CARRIER: INLAND TRUCKING

(62800433)

SCAC

Carrier's No. _____

Date 3-22-01

TO: ENVIROTECH LANDFARM
Consignee HIGHWAY 44
Street SAN JUAN COUNTY, NM 87499-4990
Destination Zip

FROM: EL PASO FIELD SERVICES
Shipper BISTI FLARE PIT (CHACO PLANT)
Street SAN JUAN COUNTY, N.M.
Origin Zip

Route: _____

Vehicle Number 105

No. Shipping Units	HM	Kind of Packages, Description of Articles (IF HAZARDOUS MATERIALS - PROPER SHIPPING NAME)	HAZARD CLASS	I.D. Number	WEIGHT (subject to correction)	RATE	LABELS REQUIRED (or exemption)
		BISTI FLARE / ENVIROTECH	EXEMPT HYDROCARBON CONTAMINATED SOIL		18	YD.	mus 1350
		BISTI FLARE / ENVIROTECH	EXEMPT HYDROCARBON CONTAMINATED SOIL		18	YD.	mus 1450
		BISTI FLARE / ENVIROTECH	EXEMPT HYDROCARBON CONTAMINATED SOIL		18	YD.	mus 1550
		BISTI FLARE / ENVIROTECH	EXEMPT HYDROCARBON CONTAMINATED SOIL		18	YD.	
			EXEMPT HYDROCARBON CONTAMINATED SOIL			YD.	

Remit C.O.D. to:

Address: _____

City: _____

State: _____

Zip: _____

COD Amt: \$

C.O.D. FEE:

Prepaid ☐Collect ☐ \$

NOTE — Where the rate is dependent on value, shippers are required to state specifically in writing the agreed or declared value of the property. The agreed or declared value of the property is hereby specifically stated by the shipper to be not exceeding \$ _____ Per _____

Subject to Section 7 of the conditions, if the shipment is to be delivered to the consignee without recourse on the consignor, the consignor shall sign the following statement:
The carrier shall not make delivery of this shipment without payment of freight and all other lawful charges.
(Signature of Consignor)

FREIGHT CHARGES

☐ PREPAID ☐ COLLECT

WEED, subject to the classifications and lawfully filed tariffs in effect on the date of issue of this Bill of Lading, the property described above in apparent good order, except as noted (contents and condition of contents pages unknown), marked, consigned, and destined as indicated above which said carrier (the word carrier being understood throughout this contract as meaning any person or corporation in possession of the property the contract) agrees to carry in its usual place of delivery at said destination, if on its route, otherwise to deliver to another carrier on the route to said destination. It is mutually agreed as to each carrier of all or said property over all or any portion of said route to destination and as to each party at any time interested in all or any said property, that every service to be performed hereunder shall be subject to all the bill of lading terms and conditions in the governing classification on the date of shipment.

This is to certify that the above-named materials are properly classified, described, packaged, marked and labeled and are in proper condition for transportation according to the applicable regulations of the Department of Transportation.

Per _____

PLACARDS REQUIRED

N/A

PLACARDS SUPPLIED

☐ YES ☒ NO — FURNISHED BY CARRIER
DRIVER SIGNATURE: _____

SHIPPER: EL PASO FIELD SERVICES

PER: SCOTT POPE

DATE: _____

CARRIER: INLAND TRUCKING

PER: Robert Ayala DATE: 3-22-01

EMERGENCY RESPONSE
TELEPHONE NUMBER: (505) 826-2262 PSC

MONITORED AT ALL TIMES THE HAZARDOUS MATERIAL IS IN TRANSPORTATION, INCLUDING STORAGE INCIDENTAL TO TRANSPORTATION. (172.604)

B-B-C-03 (Rev. 7/90)

CONTAINS HAZARDOUS MATERIALS

CONTAINS HAZARDOUS MATERIALS

CONTAINS HAZARDOUS MATERIALS

STRAIGHT BILL OF LADING

ORIGINAL - NOT NEGOTIABLE

EL PASO FIELD SERVICES
BISTI FLARE PIT CLOSURE

Shipper's No. _____

CARRIER: INLAND TRUCKING

(62800433)

SCAC

Carrier's No. _____

Date 3-22-01

TO: ENVIROTECH LANDFARM
Consignee HIGHWAY 44
Street SAN JUAN COUNTY, NM 87499-4990
Destination Zip

FROM: EL PASO FIELD SERVICES
Shipper BISTI FLARE PIT (CHACO PLANT)
Street SAN JUAN COUNTY, N.M.
Origin Zip

Route: _____

Vehicle
Number 105

No. Shipping Units	HM	Kind of Packages, Description of Articles (IF HAZARDOUS MATERIALS - PROPER SHIPPING NAME)	HAZARD CLASS	I.D. Number	WEIGHT (subject to correction)	RATE	LABELS REQUIRED (or exemption)
		Bisti Flare / Envirotech	EXEMPT HYDROCARBON CONTAMINATED SOIL		18	YD.	nw 850
		Bisti Flare / Envirotech	EXEMPT HYDROCARBON CONTAMINATED SOIL		18	YD.	nw 950
		Bisti Flare / Envirotech	EXEMPT HYDROCARBON CONTAMINATED SOIL		18	YD.	nw 1050
		Bisti Flare / Envirotech	EXEMPT HYDROCARBON CONTAMINATED SOIL		18	YD.	nw 1150
		Bisti Flare / Envirotech	EXEMPT HYDROCARBON CONTAMINATED SOIL		18	YD.	nw 1250

Remit C.O.D. to:

Address: _____

City: _____

State: _____

Zip: _____

COD Amt: \$

C.O.D. FEE:

Prepaid ☐Collect ☐ \$

NOTE - Where the rate is dependent on value, shippers are required to state specifically in writing the agreed or declared value of the property. The agreed or declared value of the property is hereby specifically stated by the shipper to be not exceeding \$ _____ Per _____

Subject to Section 7 of the conditions, if this shipment is to be delivered to the consignee without recourse on the consignee, the consignee shall sign the following statement:
The carrier shall not make delivery of this shipment without payment of freight and all other lawful charges.
(Signature of Consignee)

FREIGHT CHARGES

☐ PREPAID ☐ COLLECT

UNLESS OTHERWISE SPECIFIED, the property described above is in apparent good order, except as noted (contents and condition of contents unknown), marked, consigned, and destined as indicated above which said carrier (the word carrier being understood throughout this contract as meaning any person or corporation in possession of the property) agrees to carry to its usual place of delivery at said destination, if on its route, otherwise to deliver to another carrier on the route to said destination. It is mutually agreed as to each carrier of all or any said property over all or any portion of said route to destination and as to each party at any time interested in all or any said property, that every service to be performed hereunder shall be subject to all the bill of lading terms and conditions in the governing classification on the date of shipment.
Shipper hereby certifies that he is familiar with all the bill of lading terms and conditions in the governing classification and the said terms and conditions are hereby agreed to by the shipper and accepted for himself and his assigns.

This is to certify that the above-named materials are properly classified, described, packaged, marked and labeled and are in proper condition for transportation according to the applicable regulations of the Department of Transportation.

Per: _____

PLACARDS
REQUIRED

N/A

PLACARDS
SUPPLIED

☐ YES ☒ NO - FURNISHED BY CARRIER
DRIVER SIGNATURE: _____

SHIPPER: EL PASO FIELD SERVICES

PER: SCOTT POPE

DATE: _____

CARRIER: INLAND TRUCKING

PER: *Richard Hyman*

DATE: 3-22-01

EMERGENCY RESPONSE
TELEPHONE NUMBER: (505) 926-2262 PSC

MONITORED AT ALL TIMES THE HAZARDOUS MATERIAL IS IN TRANSPORTATION, INCLUDING STORAGE INCIDENTAL TO TRANSPORTATION. (172.604)

B-110-03 (Rev. 7/90)

CONTAINS HAZARDOUS MATERIALS

CONTAINS HAZARDOUS MATERIALS

STRAIGHT BILL OF LADING**ORIGINAL - NOT NEGOTIABLE**

Shipper's No. _____

CARRIER: INLAND TRUCKING

(62800433) SCAC

Carrier's No. _____

Date 3-23-01

TO: EL PASO FIELD SERVICES
Consignee BISTI FLARE PIT (CHACO PLANT)
Street SAN JUAN COUNTY, NM
Destination Zip _____

FROM: ENVIROTECH LANDFARM
Shipper HIGHWAY 44
Street SAN JUAN COUNTY, NM
Origin Zip _____

Route: _____

Vehicle
Number RY6

No. Shipping Units	HM	Kind of Packages, Description of Articles (IF HAZARDOUS MATERIALS - PROPER SHIPPING NAME)	HAZARD CLASS	I.D. Number	WEIGHT (subject to correction)	RATE	LABELS REQUIRED (or exemption)
		<i>Envirotech / Bisti Flare</i>	CLEAN BACKFILL SOIL		<i>18</i>	YD.	
		<i>" "</i>	CLEAN BACKFILL SOIL		<i>18</i>	YD.	
		<i>" "</i>	CLEAN BACKFILL SOIL		<i>18</i>	YD.	
		<i>#</i>	CLEAN BACKFILL SOIL		<i>#</i>	YD.	
			CLEAN BACKFILL SOIL			YD.	

Remit C.O.D. to:

Address: _____

City: _____

State: _____

Zip: _____

COD

Amt: \$ _____

C.O.D. FEE:Prepaid ☐Collect ☐

\$ _____

NOTE — Where the rate is dependent on value, shippers are required to state specifically in writing the agreed or declared value of the property. The agreed or declared value of the property is hereby specifically stated by the shipper to be not exceeding \$ _____ Per _____

Subject to Section 7 of the conditions, if this shipment is to be delivered to the consignee without recourse on the consignor, the consignor shall sign the following statement:
 The carrier shall not make delivery of this shipment without payment of freight and all other lawful charges.
 (Signature of Consignor)

FREIGHT CHARGES☐ PREPAID☐ COLLECT

Subject to the classifications and lawfully filed tariffs in effect on the date of issue of this Bill of Lading, the property described above in apparent good order, except as noted (contents and condition of contents pages unknown), marked, consigned, and destined as indicated above which said carrier (the word carrier being understood throughout this contract as meaning any person or corporation in possession of the property) agrees to carry to its usual place of delivery at said destination, if on its route, otherwise to deliver to another carrier on the route to said destination. It is mutually agreed as to each carrier or all or said property over all or any portion of said route to destination and as to each party at any time interested in all or any said property, that every service to be performed hereunder shall be subject to all the bill of lading terms and conditions in the governing classification on the date of shipment.
 Shipper hereby certifies that he is familiar with all the bill of lading terms and conditions in the governing classification and the said terms and conditions are hereby agreed to by the shipper and accepted for himself and his assigns.

This is to certify that the above-named materials are properly classified, described, packaged, marked and labeled and are in proper condition for transportation according to the applicable regulations of the Department of Transportation.

Per _____

**PLACARDS
REQUIRED**

N/A

**PLACARDS
SUPPLIED**
☐ YES ☒ NO — FURNISHED BY CARRIER
 DRIVER SIGNATURE: _____
SHIPPER: EL PASO FIELD SERVICES**PER:** SCOTT POPE**DATE:** _____**CARRIER:** INLAND TRUCKING**PER:** Robert Spakun**DATE:** 3-23-01**EMERGENCY RESPONSE****TELEPHONE NUMBER:** (505) 326-2262 PSC

MONITORED AT ALL TIMES THE HAZARDOUS MATERIAL IS IN TRANSPORTATION, INCLUDING STORAGE INCIDENTAL TO TRANSPORTATION. (172.604)

B-BLC-03 (Rev. 7/90)

CONTAINS HAZARDOUS MATERIALS

CONTAINS HAZARDOUS MATERIALS

CONTAINS HAZARDOUS MATERIALS

STRAIGHT BILL OF LADING

ORIGINAL - NOT NEGOTIABLE

Shipper's No. _____

CARRIER: INLAND TRUCKING

(62800433) SCAC

Carrier's No. _____

Date 3-23-01

TO: EL PASO FIELD SERVICES
 Consignee BISTI FLARE PIT (CHACO PLANT)
 Street SAN JUAN COUNTY, NM
 Destination Zip

FROM: ENVIROTECH LANDFARM
 Shipper HIGHWAY 44
 Street SAN JUAN COUNTY, NM
 Origin Zip

Route: _____

Vehicle
Number

RV6

No. Shipping Units	HM	Kind of Packages, Description of Articles (IF HAZARDOUS MATERIALS - PROPER SHIPPING NAME)	HAZARD CLASS	I.D. Number	WEIGHT (subject to correction)	RATE	LABELS REQUIRED (or exemption)
		Envirotech / Bisti Flare	CLEAN BACKFILL SOIL		18	YD.	
		" "	CLEAN BACKFILL SOIL		18	YD.	
		" "	CLEAN BACKFILL SOIL		18	YD.	
		" "	CLEAN BACKFILL SOIL		18	YD.	
		" "	CLEAN BACKFILL SOIL		18	YD.	

Remit C.O.D. to:

Address: _____

City: _____

State: _____

Zip: _____

COD Amt: \$

C.O.D. FEE:

Prepaid ☐Collect ☐ \$

NOTE — Where the rate is dependent on value, shippers are required to state specifically in writing the agreed or declared value of the property. The agreed or declared value of the property is hereby specifically stated by the shipper to be not exceeding \$ _____ Per _____

Subject to Section 7 of the conditions, if this shipment is to be delivered to the consignee without recourse on the consignee, the consignor shall sign the following statement:
 This carrier shall not make delivery of this shipment without payment of freight and all other lawful charges.
 (Signature of Consignor)

FREIGHT CHARGES

☐ PREPAID ☐ COLLECT

WEED, subject to the classifications and lawfully fixed tariffs in effect on the date of issue of this Bill of Lading, the property described above in apparent good order, except as noted (contents and condition of contents packages unknown), marked, consigned, and destined as indicated above which said carrier (the word carrier being understood throughout this contract as meaning any person or corporation in possession of the property the contract) agrees to carry to its usual place of delivery at said destination, if on its route, otherwise to deliver to another carrier on the route to said destination. It is mutually agreed as to each carrier of all or said property over bill or any portion of said route to destination and as to each party at any time interested in all or any said property, that every service to be performed hereunder shall be subject to all the bill of lading terms and conditions in the governing classification on the date of shipment.

Shipper hereby certifies that he is familiar with all the bill of lading terms and conditions in the governing classification and the said terms and conditions are hereby agreed to by the shipper and accepted for himself and his assigns.

This is to certify that the above-named materials are properly classified, described, packaged, marked and labeled and are in proper condition for transportation according to the applicable regulations of the Department of Transportation.

Per _____

PLACARDS
REQUIRED

N/A

PLACARDS
SUPPLIED

☐ YES ☒ NO — FURNISHED BY CARRIER
 DRIVER SIGNATURE: _____

SHIPPER: EL PASO FIELD SERVICES

PER: SCOTT POPE

DATE: _____

CARRIER: INLAND TRUCKING

PER: Robert Spaldum

DATE: 3-23-01

EMERGENCY RESPONSE
TELEPHONE NUMBER: (505) 326-2262 PSC

MONITORED AT ALL TIMES THE HAZARDOUS MATERIAL IS IN TRANSPORTATION, INCLUDING STORAGE INCIDENTAL TO TRANSPORTATION. (172.604)

CONTAINS HAZARDOUS MATERIALS

CONTAINS HAZARDOUS MATERIALS

STRAIGHT BILL OF LADING
ORIGINAL - NOT NEGOTIABLE

Shipper's No. _____

CARRIER: INLAND TRUCKING

(62800433) SCAC

Carrier's No. _____
Date 3-23-01TO:
Consignee EL PASO FIELD SERVICES
Street BISTI FLARE PIT (CHACO PLANT)
Destination SAN JUAN COUNTY, NM Zip _____FROM:
Shipper ENVIROTECH LANDFARM
Street HIGHWAY 44
Origin SAN JUAN COUNTY, NM Zip _____

Route: _____

Vehicle
Number 105

No. Shipping Units	HM	Kind of Packages, Description of Articles (IF HAZARDOUS MATERIALS - PROPER SHIPPING NAME)	HAZARD CLASS	I.D. Number	WEIGHT (subject to correction)	RATE	LABELS REQUIRED (or exemption)
		EnviroTech / Bisti Flare	CLEAN BACKFILL SOIL		18	YD.	WR
		EnviroTech / Bisti Flare	CLEAN BACKFILL SOIL		18	YD.	WR
		EnviroTech / Bisti Flare	CLEAN BACKFILL SOIL		18	YD.	WR
		EnviroTech / Bisti Flare	CLEAN BACKFILL SOIL		18	YD.	
			CLEAN BACKFILL SOIL			YD.	

Remit C.O.D. to:

Address:

City:

State:

Zip:

COD Amt: \$

C.O.D. FEE:

Prepaid ☐Collect ☐ \$

NOTE — Where the rate is dependent on value, shippers are required to state specifically in writing the agreed or declared value of the property. The agreed or declared value of the property is specifically stated by the shipper to be not exceeding \$ _____ Per _____

Subject to Section 7 of the conditions, if this shipment is to be delivered to the consignee without recourse on the consignor, the consignor shall sign the following statement:
The carrier shall not make delivery of this shipment without payment of freight and all other lawful charges.

(Signature of Consignor)

FREIGHT CHARGES

☐ PREPAID ☐ COLLECT

RECEIVED, subject to the classifications and lawfully filed tariffs in effect on the date of issue of this Bill of Lading, the property described above in apparent good order, except as noted (contents and condition of contents packages unknown), marked, consigned, and destined as indicated above which said carrier (the word carrier being understood throughout this contract as meaning any person or corporation in possession of the property) agrees to carry to its usual place of delivery at said destination, if on its route, otherwise to deliver to another carrier on the route to said destination. It is mutually agreed as to each carrier of all or of said property over all or any portion of said route to destination and as to each party at any time interested in all or any said property, that every service to be performed hereunder shall be subject to all the bill of lading terms and conditions in the governing classification on the date of shipment.

Shipper hereby certifies that he is familiar with all the bill of lading terms and conditions in the governing classification and the said terms and conditions are hereby agreed to by the shipper and accepted for himself and his assigns.

This is to certify that the above-named materials are properly classified, described, packaged, marked and labeled and are in proper condition for transportation according to the applicable regulations of the Department of Transportation.

Per _____

PLACARDS
REQUIRED

N/A

PLACARDS
SUPPLIED☐ YES ☒ NO — FURNISHED BY CARRIER
DRIVER SIGNATURE: _____SHIPPER: EL PASO FIELD SERVICES
PER: SCOTT POPE DATE: _____

CARRIER: INLAND TRUCKING

PER: Scott Pope DATE: 3-23-01EMERGENCY RESPONSE
TELEPHONE NUMBER: (505) 326-2262 PSC

MONITORED AT ALL TIMES THE HAZARDOUS MATERIAL IS IN TRANSPORTATION, INCLUDING STORAGE INCIDENTAL TO TRANSPORTATION. (172.604)

CONTAINS HAZARDOUS MATERIALS

CONTAINS HAZARDOUS MATERIALS

STRAIGHT BILL OF LADING

ORIGINAL - NOT NEGOTIABLE

Shipper's No. _____

CARRIER: INLAND TRUCKING (62800433) SCAC

Carrier's No. _____
Date 3-29-01

TO: EL PASO FIELD SERVICES
Consignee BISTI FLARE PIT (CHACO PLANT)
Street SAN JUAN COUNTY, NM
Destination Zip

FROM: ENVIROTECH LANDFARM
Shipper HIGHWAY 44
Street SAN JUAN COUNTY, NM
Origin Zip

Route: _____

Vehicle
Number 105

No. Shipping Units	HM	Kind of Packages, Description of Articles (If HAZARDOUS MATERIALS - PROPER SHIPPING NAME)	HAZARD CLASS	I.D. Number	WEIGHT (subject to correction)	RATE	LABELS REQUIRED (or exemption)
		Envirotech / Bisti Flare	CLEAN BACKFILL SOIL		18	YD.	WA
		Envirotech / Bisti Flare	CLEAN BACKFILL SOIL		18	YD.	WB
		Envirotech / Bisti Flare	CLEAN BACKFILL SOIL		18	YD.	WB
		Envirotech / Bisti Flare	CLEAN BACKFILL SOIL		18	YD.	WB
		Envirotech / Bisti Flare	CLEAN BACKFILL SOIL		18	YD.	WB

Remit C.O.D. to:

Address:

City:

State:

Zip:

COD Amt: \$

C.O.D. FEE:

Prepaid ☐Collect ☐ \$

NOTE — Where the rate is dependent on value, shippers are required to state specifically in writing the agreed or declared value of the property. The agreed or declared value of the property is specifically stated by the shipper to be not exceeding \$ _____ Per _____

Subject to Section 7 of the conditions, if this shipment is to be delivered to the consignee without recourse on the consignor, the consignor shall sign the following statement:
The carrier shall not make delivery of this shipment without payment of freight and all other lawful charges.
(Signature of Consignor)

FREIGHT CHARGES

☐ PREPAID ☐ COLLECT

RECEIVED, subject to the classifications and lawfully filed tariffs in effect on the date of issue of this Bill of Lading, the property described above in apparent good order, except as noted (contents and condition of contents packages unknown), marked, consigned, and destined as indicated above which said carrier (the word carrier being understood throughout this contract as meaning any person or corporation in possession of the property) agrees to carry to its usual place of delivery at said destination, if on its route, otherwise to deliver to another carrier on the route to said destination. It is mutually agreed as to each carrier of all or of said property over all or any portion of said route to destination and as to each party at any time interested in all or any said property, that every service to be performed hereunder shall be subject to all the bill of lading terms and conditions in the governing classification on the date of shipment.
Shipper hereby certifies that he is familiar with all the bill of lading terms and conditions in the governing classification and the said terms and conditions are hereby agreed to by the shipper and accepted for himself and his assigns.

This is to certify that the above named materials are properly classified, described, packaged, marked and labeled and are in proper condition for transportation according to the applicable regulations of the Department of Transportation.

PLACARDS
REQUIRED

N/A

PLACARDS
SUPPLIED

☐ YES ☒ NO — FURNISHED BY CARRIER
DRIVER SIGNATURE:

SHIPPER: EL PASO FIELD SERVICES

PER: SCOTT POPE

DATE: _____

CARRIER: INLAND TRUCKING

PER: *Michael H. H.*

DATE: 3-29-01

EMERGENCY RESPONSE
TELEPHONE NUMBER: (505) 326-2262 PSC

MONITORED AT ALL TIMES THE HAZARDOUS MATERIAL IS IN TRANSPORTATION, INCLUDING STORAGE INCIDENTAL TO TRANSPORTATION. (172.604)

B BOC 03 (Rev 7/90)

CONTAINS HAZARDOUS MATERIALS

CONTAINS HAZARDOUS MATERIALS

STRAIGHT BILL OF LADING

ORIGINAL - NOT NEGOTIABLE

Shipper's No. _____

CARRIER: INLAND TRUCKING

(62800433) SCAC

Carrier's No. _____

Date 3-23-01

TO: EL PASO FIELD SERVICES
 Consignee BISTI FLARE PIT (CHACO PLANT)
 Street SAN JUAN COUNTY, NM
 Destination Zip

FROM: ENVIROTECH LANDFARM
 Shipper HIGHWAY 44
 Street SAN JUAN COUNTY, NM
 Origin Zip

Route: _____

Vehicle
Number

No. Shipping Units	HM	Kind of Packages, Description of Articles (IF HAZARDOUS MATERIALS - PROPER SHIPPING NAME)	HAZARD CLASS	I.D. Number	WEIGHT (subject to correction)	RATE	LABELS REQUIRED (or exemption)
6		Envirotech Bisti Flare	CLEAN BACKFILL SOIL		18'	YD.	WB 12:30
7		12 " "	CLEAN BACKFILL SOIL		18	YD.	WB 1:30
8		12 " "	CLEAN BACKFILL SOIL		18	YD.	WB 2:30
9		12 " "	CLEAN BACKFILL SOIL		18	YD.	WB 3:30
			CLEAN BACKFILL SOIL			YD.	

Remit C.O.D. to:

Address: _____

City: _____

State: _____

Zip: _____

COD Amt: \$

C.O.D. FEE:

Prepaid ☐Collect ☐ \$

NOTE — Where the rate is dependent on value, shippers are required to state specifically in writing the agreed or declared value of the property. The agreed or declared value of the property is hereby specifically stated by the shipper to be not exceeding \$ _____ Per _____

Subject to Section 7 of the conditions, if this shipment is to be delivered to the consignee without recourse on the consignor, the consignor shall sign the following statement:
 The carrier shall not make delivery of this shipment without payment of freight and all other lawful charges.
 (Signature of Consignor)

FREIGHT CHARGES

☐ PREPAID ☐ COLLECT

ED, subject to the classifications and lawfully filed tariffs in effect on the date of issue of this Bill of Lading, the property described above in apparent good order, except as noted (contents and condition of contents unknown), marked, consigned, and destined as indicated above which said carrier (the word carrier being understood throughout this contract as meaning any person or corporation in possession of the property) agrees to carry to its usual place of delivery at said destination, if on its route, otherwise to deliver to another carrier on the route to said destination. It is mutually agreed as to each carrier of all or said property over all or any portion of said route to destination and as to each party at any time interested in all or any said property, that every service to be performed hereunder shall be subject to all the bill of lading terms and conditions in the governing classification on the date of shipment.
 Shipper hereby certifies that he is familiar with all the bill of lading terms and conditions in the governing classification and the said terms and conditions are hereby agreed to by the shipper and accepted for himself and his assigns.

This is to certify that the above-named materials are properly classified, described, packaged, marked and labeled and are in proper condition for transportation according to the applicable regulations of the Department of Transportation.

Per _____

PLACARDS
REQUIRED

N/A

PLACARDS
SUPPLIED

☐ YES ☒ NO — FURNISHED BY CARRIER
 DRIVER SIGNATURE: _____

SHIPPER: EL PASO FIELD SERVICES

PER: SCOTT POPE

DATE: _____

CARRIER: INLAND TRUCKING

PER: *John P. Schuck*

DATE: 3-23-01

EMERGENCY RESPONSE

TELEPHONE NUMBER: (505) 326-2262 PSC

MONITORED AT ALL TIMES THE HAZARDOUS MATERIAL IS IN TRANSPORTATION, INCLUDING STORAGE INCIDENTAL TO TRANSPORTATION. (172.604).

CONTAINS HAZARDOUS MATERIALS

CONTAINS HAZARDOUS MATERIALS

STRAIGHT BILL OF LADING

ORIGINAL - NOT NEGOTIABLE

Shipper's No. _____

CARRIER: INLAND TRUCKING

(62800433) SCAC

Carrier's No. _____

Date 3-23-01

TO: EL PASO FIELD SERVICES
 Consignee BISTI FLARE PIT (CHACO PLANT)
 Street SAN JUAN COUNTY, NM
 Destination Zip

FROM: ENVIROTECH LANDFARM
 Shipper HIGHWAY 44
 Street SAN JUAN COUNTY, NM
 Origin Zip

Route: _____

Vehicle Number 29

No. Shipping Units	HM	Kind of Packages, Description of Articles (IF HAZARDOUS MATERIALS - PROPER SHIPPING NAME)	HAZARD CLASS	I.D. Number	WEIGHT (subject to correction)	RATE	LABELS REQUIRED (or exemption)
		ENVIROTECH / BISTI FLARE	CLEAN BACKFILL SOIL		18	YD.	0800 \$
		11	CLEAN BACKFILL SOIL		18	YD.	0840 \$
		11	CLEAN BACKFILL SOIL		18	YD.	WB 9:35
		11	CLEAN BACKFILL SOIL		18	YD.	WB 10:35
		11	CLEAN BACKFILL SOIL		18	YD.	WB 11:35

Remit C.O.D. to:

Address: _____

City: _____

State: _____

Zip: _____

COD

Amt: \$

C.O.D. FEE:

Prepaid ☐Collect ☐ \$

NOTE - Where the rate is dependent on value, shippers are required to state specifically in writing the agreed or declared value of the property. The agreed or declared value of the property is specifically stated by the shipper to be not exceeding \$ _____ Per _____

Subject to Section 2 of the conditions, if this shipment is to be delivered to the consignee without recourse on the consignor, the consignor shall sign the following statement:
 The carrier shall not make delivery of this shipment without payment of freight and all other lawful charges.
 (Signature of Consignor)

FREIGHT CHARGES

☐ PREPAID ☐ COLLECT

RECEIVED, subject to the classifications and lawfully filed tariffs in effect on the date of issue of this Bill of Lading, the property described above in apparent good order, except as noted (contents and condition of contents packages unknown), marked, consigned, and destined as indicated above which said carrier (the word carrier being understood throughout this contract as meaning any person or corporation in possession of the property under the contract) agrees to carry to its usual place of delivery at said destination, if on its route, otherwise to deliver to another carrier on the route to said destination. It is mutually agreed as to each carrier of all or any of said property over all or any portion of said route to destination and as to each party at any time interested in all or any said property, that every service to be performed hereunder shall be subject to all the bill of lading terms and conditions in the governing classification on the date of shipment.
 Shipper hereby certifies that he is familiar with all the bill of lading terms and conditions in the governing classification and the said terms and conditions are hereby agreed to by the shipper and accepted for himself and his assigns.

This is to certify that the above-named materials are properly classified, described, packaged, marked and labeled and are in proper condition for transportation according to the applicable regulations of the Department of Transportation.

PLACARDS REQUIRED

N/A

PLACARDS SUPPLIED

☐ YES ☒ NO - FURNISHED BY CARRIER
 DRIVER SIGNATURE: _____

SHIPPER: EL PASO FIELD SERVICES

PER: SCOTT POPE

DATE: _____

CARRIER: INLAND TRUCKING

PER: *Shirley Stockman*

DATE: 3-23-01

EMERGENCY RESPONSE

TELEPHONE NUMBER: (505) 326-2262 PSC

MONITORED AT ALL TIMES THE HAZARDOUS MATERIAL IS IN TRANSPORTATION, INCLUDING STORAGE INCIDENTAL TO TRANSPORTATION. (172.604)

8-BLG-01 (Rev. 7/79)

CONTAINS HAZARDOUS MATERIALS

CONTAINS HAZARDOUS MATERIALS

STRAIGHT BILL OF LADING

ORIGINAL - NOT NEGOTIABLE

Shipper's No. _____

CARRIER: INLAND TRUCKING

(62800433) SCAC

Carrier's No. Indelmed
Date 3-23-01

TO: EL PASO FIELD SERVICES
Consignee BISTI FLARE PIT (CHACO PLANT)
Street SAN JUAN COUNTY, NM
Destination Zip

FROM: ENVIROTECH LANDFARM
Shipper HIGHWAY 44
Street SAN JUAN COUNTY, NM
Origin Zip

Route: _____

Vehicle
Number 17

No. Shipping Units	HM	Kind of Packages, Description of Articles (IF HAZARDOUS MATERIALS - PROPER SHIPPING NAME)	HAZARD CLASS	I.D. Number	WEIGHT (subject to correction)	RATE	LABELS REQUIRED (or exemption)
		ENVIROTECH/BISTI FLARE	CLEAN BACKFILL SOIL		18	YD.	
		ENVIROTECH/BISTI FLARE	CLEAN BACKFILL SOIL		18	YD.	
		ENVIROTECH/BISTI FLARE	CLEAN BACKFILL SOIL		18	YD.	
		ENVIROTECH/BISTI FLARE	CLEAN BACKFILL SOIL		18	YD.	9 TOTAL
		ENVIROTECH/BISTI FLARE	CLEAN BACKFILL SOIL		18	YD.	

Remit C.O.D. to:

Address: _____

City: _____

State: _____

Zip: _____

COD

Amt: \$

C.O.D. FEE:

Prepaid ☐Collect ☐

\$

NOTE — Where the rate is dependent on value, shippers are required to state specifically in writing the agreed or declared value of the property. The agreed or declared value of the property is hereby specifically stated by the shipper to be not exceeding \$ _____ Per _____

Subject to Section 7 of the conditions, if this statement is to be delivered to the consignee without recourse on the consignor, the consignor shall sign the following statement:
The carrier shall not make delivery of this shipment without payment of freight and all other lawful charges.
(Signature of Consignor)

FREIGHT CHARGES

☐ PREPAID ☐ COLLECT

RECEIVED, subject to the classifications and lawfully filed tariffs in effect on the date of issue of this Bill of Lading, the property described above in apparent good order, except as noted (contents and condition of contents packages unknown), marked, consigned, and despatched as indicated above which said carrier (the word carrier being understood throughout this contract as meaning any person or corporation in possession of the property or the contract) agrees to carry to its usual place of delivery at said destination, if on its route, otherwise to deliver to another carrier on the route to said destination. It is mutually agreed as to each carrier of all or part, said property over all or any portion of said route to destination and as to each party at any time interested in all or any said property, that every service to be performed hereunder shall be subject to all the bill of lading terms and conditions in the governing classification on the date of shipment.

Shipper hereby certifies that he is familiar with all the bill of lading terms and conditions in the governing classification and the said terms and conditions are hereby agreed to by the shipper and accepted for himself and his assigns.

This is to certify that the above-named materials are properly classified, described, packaged, marked and labeled and are in proper condition for transportation according to the applicable regulations of the Department of Transportation.

Per _____

PLACARDS
REQUIRED

N/A

PLACARDS
SUPPLIED
☐ YES ☒ NO — FURNISHED BY CARRIER
DRIVER SIGNATURE: _____

SHIPPER: EL PASO FIELD SERVICES

PER: SCOTT POPE DATE: _____

CARRIER: INLAND TRUCKING

PER: Benny W DATE: 3/23/01

EMERGENCY RESPONSE

TELEPHONE NUMBER: (505) 326-2262 PSC

MONITORED AT ALL TIMES THE HAZARDOUS MATERIAL IS IN TRANSPORTATION, INCLUDING STORAGE INCIDENTAL TO TRANSPORTATION. (172.604)

B-PLC-03 (Rev. 7/90)

CONTAINS HAZARDOUS MATERIALS

CONTAINS HAZARDOUS MATERIALS

STRAIGHT BILL OF LADING
ORIGINAL - NOT NEGOTIABLE

Shipper's No. _____

CARRIER: INLAND TRUCKING

(62800433) SCAC

Carrier's No. Inland
Date 5-23-01TO: EL PASO FIELD SERVICES
Consignee BISTI FLARE PIT (CHACO PLANT)
Street SAN JUAN COUNTY, NM
Destination ZipFROM: ENVIROTECH LANDFARM
Shipper HIGHWAY 44
Street SAN JUAN COUNTY, NM
Origin Zip

Route:

Vehicle
Number 17

No. Shipping Units	HM	Kind of Packages, Description of Articles (IF HAZARDOUS MATERIALS - PROPER SHIPPING NAME)	HAZARD CLASS	I.D. Number	WEIGHT (subject to correction)	RATE	LABELS REQUIRED (or exemption)
		Envirotech / Bisti Flare	CLEAN BACKFILL SOIL		18	YD.	
		Envirotech / Bisti Flare	CLEAN BACKFILL SOIL		18	YD.	
		11 21	CLEAN BACKFILL SOIL		18	YD.	
		11 11	CLEAN BACKFILL SOIL		18	YD.	
		11 11	CLEAN BACKFILL SOIL		18	YD.	

Remit C.O.D. to:

Address:

City:

State:

Zip:

COD Amt: \$

C.O.D. FEE:

Prepaid ☐Collect ☐ \$

NOTE — Where the rate is dependent on value, shippers are required to state specifically in writing the agreed or declared value of the property. The agreed or declared value of the property is specifically stated by the shipper to be not exceeding \$ _____ Per _____

Subject to Section 7 of the conditions, if this shipment is to be delivered to the consignee without recourse on the consignor, the consignor shall sign the following statement:
The carrier shall not make delivery of this shipment without payment of freight and all other lawful charges.
(Signature of Consignor)

FREIGHT CHARGES

☐ PREPAID ☐ COLLECT

VED, subject to the classifications and lawfully filed tariffs in effect on the date of issue of this Bill of Lading, the property described above in apparent good order, except as noted (contents and condition of contents packages unknown), marked, consigned, and destined as indicated above which said carrier (the word carrier being understood throughout this contract as meaning any person or corporation in possession of the property the contract) agrees to carry to its usual place of delivery at said destination, if on its route, otherwise to deliver to another carrier on the route to said destination. It is mutually agreed as to each carrier of all or of said property over all or any portion of said route to destination and as to each party at any time interested in all or any said property, that every service to be performed hereunder shall be subject to all the bill of lading terms and conditions in the governing classification on the date of shipment.

Shipper hereby certifies that he is familiar with all the bill of lading terms and conditions in the governing classification and the said terms and conditions are hereby agreed to by the shipper and accepted for himself and his assigns.

This is to certify that the above-named materials are properly classified, described, packaged, marked and labeled and are in proper condition for transportation according to the applicable regulations of the Department of Transportation.

**PLACARDS
REQUIRED**

N/A

**PLACARDS
SUPPLIED**☐ YES ☒ NO — FURNISHED BY CARRIER
DRIVER SIGNATURE: _____SHIPPER: EL PASO FIELD SERVICES
PER: SCOTT POPE

DATE: _____

CARRIER: INLAND TRUCKING
PER: Bryan WDATE: 5/23/01EMERGENCY RESPONSE
TELEPHONE NUMBER: (505) 326-2262 PSC

MONITORED AT ALL TIMES THE HAZARDOUS MATERIAL IS IN TRANSPORTATION, INCLUDING STORAGE INCIDENTAL TO TRANSPORTATION. (172.604)

CONTAINS HAZARDOUS MATERIALS

CONTAINS HAZARDOUS MATERIALS

STRAIGHT BILL OF LADING
ORIGINAL - NOT NEGOTIABLEShipper's No. 1

CARRIER: INLAND TRUCKING

(62800433) SCAC

Carrier's No. Coy Ford
Date 3-28-01**TO:**
Consignee EL PASO FIELD SERVICES
Street BISTI FLARE PIT (CHACO PLANT)
Destination SAN JUAN COUNTY, NM Zip**FROM:**
Shipper ENVIROTECH LANDFARM
Street HIGHWAY 44
Origin SAN JUAN COUNTY, NM Zip

Route:

Vehicle
Number

No. Shipping Units	HM	Kind of Packages, Description of Articles (IF HAZARDOUS MATERIALS - PROPER SHIPPING NAME)	HAZARD CLASS	I.D. Number	WEIGHT (subject to correction)	RATE	LABELS REQUIRED (or exemption)
1		Emulsion / Tech. Grade	CLEAN BACKFILL SOIL	1	18	YD.	
1			CLEAN BACKFILL SOIL	1	18	YD.	
			CLEAN BACKFILL SOIL			YD.	
			CLEAN BACKFILL SOIL			YD.	
			CLEAN BACKFILL SOIL			YD.	

Remit C.O.D. to:

Address:

City:

State:

Zip:

COD Amt: \$**C.O.D. FEE:**Prepaid ☐Collect ☐ \$

NOTE — Where the rate is dependent on value, shippers are required to state specifically in writing the agreed or declared value of the property. The agreed or declared value of the property is specifically stated by the shipper to be not exceeding \$ Per

Subject to Section 7 of the conditions, if the shipment is to be delivered to the consignee without recourse on the consignor, the consignor shall sign the following statement:
The carrier shall not make delivery of this shipment without payment of freight and all other lawful charges.
(Signature of Consignor)

FREIGHT CHARGES☐ PREPAID ☐ COLLECT

RECEIVED, subject to the classifications and lawfully filed tariffs in effect on the date of issue of this Bill of Lading, the property described above in apparent good order, except as noted (contents and condition of contents packages unknown), marked, consigned, and destined as indicated above which said carrier (the word carrier being understood throughout this contract as meaning any person or corporation in possession of the property or the contract) agrees to carry to its usual place of delivery at said destination, if on its route, otherwise to deliver to another carrier on the route to said destination. It is mutually agreed as to each carrier of all or part of said property over all or any portion of said route to destination and as to each party at any time interested in all or any said property, that every service to be performed hereunder shall be subject to all the bill of lading terms and conditions in the governing classification on the date of shipment.
Shipper hereby certifies that he is familiar with all the bill of lading terms and conditions in the governing classification and the said terms and conditions are hereby agreed to by the shipper and accepted for himself and his assigns.

This is to certify that the above-named materials are properly classified, described, packaged, marked and labeled and are in proper condition for transportation according to the applicable regulations of the Department of Transportation.

Per:

**PLACARDS
REQUIRED**

N/A

**PLACARDS
SUPPLIED**☐ YES ☒ NO — FURNISHED BY CARRIER
DRIVER SIGNATURE:

SHIPPER: EL PASO FIELD SERVICES

PER: SCOTT POPE DATE:

CARRIER: INLAND TRUCKING

PER: Joy D Ford DATE: 3-28-01

EMERGENCY RESPONSE

TELEPHONE NUMBER: (505) 326-2262 PSC

MONITORED AT ALL TIMES THE HAZARDOUS MATERIAL IS IN TRANSPORTATION, INCLUDING STORAGE INCIDENTAL TO TRANSPORTATION. (172.604)

CONTAINS HAZARDOUS MATERIALS

CONTAINS HAZARDOUS MATERIALS

STRAIGHT BILL OF LADING

ORIGINAL - NOT NEGOTIABLE

Shipper's No. 1

CARRIER: INLAND TRUCKING

(62800433) SCAC

Carrier's No. COY FARM
Date 3-23-01

TO: EL PASO FIELD SERVICES
Consignee BISTI FLARE PIT (CHACO PLANT)
Street SAN JUAN COUNTY, NM
Destination Zip

FROM: ENVIROTECH LANDFARM
Shipper HIGHWAY 44
Street SAN JUAN COUNTY, NM
Origin Zip

Route:

Vehicle
Number

No. Shipping Units	HM	Kind of Packages, Description of Articles (IF HAZARDOUS MATERIALS - PROPER SHIPPING NAME)	HAZARD CLASS	I.D. Number	WEIGHT (subject to correction)	RATE	LABELS REQUIRED (or exemption)
1		ENVIROTECH / BISTI FLARE	CLEAN BACKFILL SOIL	1	18	YD.	
1			CLEAN BACKFILL SOIL	1	18	YD.	
1			CLEAN BACKFILL SOIL	1	18	YD.	
1			CLEAN BACKFILL SOIL	1	18	YD.	
1			CLEAN BACKFILL SOIL	1	18	YD.	

Remit C.O.D. to:

Address:

City:

State:

Zip:

COD Amt: \$

C.O.D. FEE:

Prepaid ☐Collect ☐ \$

NOTE — Where the rate is dependent on value, shippers are required to state specifically in writing the agreed or declared value of the property. The agreed or declared value of the property is specifically stated by the shipper to be not exceeding \$ Per

Subject to Section 7 of the conditions, if this document is to be delivered to the consignee without recourse on the consignor, the consignor shall sign the following statement:
 The carrier shall not make delivery of this shipment without payment of freight and all other lawful charges.
 (Signature of Consignor)

FREIGHT CHARGES

☐ PREPAID ☐ COLLECT

RECEIVED, subject to the classifications and lawfully filed tariffs in effect on the date of issue of this Bill of Lading, the property described above in apparent good order, except as noted (contents and condition of contents packages unknown), marked, consigned, and destined as indicated above; which said carrier (the word carrier being understood throughout this contract as meaning any person or corporation in possession of the property or the contract) agrees to carry to its usual place of delivery at said destination, if on its route, otherwise to deliver to another carrier on the route to said destination. It is mutually agreed as to each carrier of all or part, said property over all or any portion of said route to destination and as to each party at any time interested in all or any said property, that every service to be performed hereunder shall be subject to all the bill of lading terms and conditions in the governing classification on the date of shipment.
 Shipper hereby certifies that he is familiar with all the bill of lading terms and conditions in the governing classification and the said terms and conditions are hereby agreed to by the shipper and accepted for himself and his assigns.

This is to certify that the above-named materials are properly classified, described, packaged, marked and labeled and are in proper condition for transportation according to the applicable regulations of the Department of Transportation.

Per

PLACARDS
REQUIRED

N/A

PLACARDS
SUPPLIED☐ YES ☒ NO — FURNISHED BY CARRIER
DRIVER SIGNATURE:

SHIPPER: EL PASO FIELD SERVICES

PER: SCOTT POPE

DATE:

CARRIER: INLAND TRUCKING

PER: Ray E. HuntDATE: 3-23-01EMERGENCY RESPONSE
TELEPHONE NUMBER: (505) 326-2262 PSC

MONITORED AT ALL TIMES THE HAZARDOUS MATERIAL IS IN TRANSPORTATION, INCLUDING STORAGE INCIDENTAL TO TRANSPORTATION. (172.604).

CONTAINS HAZARDOUS MATERIALS

CONTAINS HAZARDOUS MATERIALS

STRAIGHT BILL OF LADING

ORIGINAL - NOT NEGOTIABLE

Shipper's No. _____

CARRIER: INLAND TRUCKING

(62800433) SCAC

Carrier's No. _____

Date 3-23-01

TO: EL PASO FIELD SERVICES
Consignee BISTI FLARE PIT (CHACO PLANT)
Street SAN JUAN COUNTY, NM
Destination Zip

FROM: ENVIROTECH LANDFARM
Shipper HIGHWAY 44
Street SAN JUAN COUNTY, NM
Origin Zip

Route:

Jesse Huntington

Vehicle Number 28

No. Shipping Units	HM	Kind of Packages, Description of Articles (IF HAZARDOUS MATERIALS - PROPER SHIPPING NAME)	HAZARD CLASS	I.D. Number	WEIGHT (subject to correction)	RATE	LABELS REQUIRED (or exemption)
		Envirotech / Bisti Flare	CLEAN BACKFILL SOIL		18	YD.	
		Envirotech / Bisti Flare	CLEAN BACKFILL SOIL		18	YD.	
		Envirotech / Bisti Flare	CLEAN BACKFILL SOIL		18	YD.	
		Envirotech / Bisti Flare	CLEAN BACKFILL SOIL		18	YD.	
			CLEAN BACKFILL SOIL			YD.	

Remit C.O.D. to:

Address:

City:

State:

Zip:

COD Amt: \$

C.O.D. FEE:

Prepaid ☐Collect ☐ \$

NOTE — Where the rate is dependent on value, shippers are required to state specifically in writing the agreed or declared value of the property. The agreed or declared value of the property is hereby specifically stated by the shipper to be not exceeding \$ _____ Per _____

Subject to Section 7 of the conditions, if this shipment is to be delivered to the consignee without recourse on the consignor, the consignor shall sign the following statement:
 The carrier shall not make delivery of this shipment without payment of freight and all other lawful charges.
 (Signature of Consignor)

FREIGHT CHARGES

☐ PREPAID ☐ COLLECT

RECEIVED, subject to the classifications and lawfully filed tariffs in effect on the date of issue of this Bill of Lading, the property described above in apparent good order, except as noted (contents and condition of contents packages unknown), marked, consigned, and destined as indicated above which said carrier (the word carrier being understood throughout this contract as meaning any person or corporation in possession of the property the contract) agrees to carry to its usual place of delivery at said destination, if on its route, otherwise to deliver to another carrier on the route to said destination. It is mutually agreed as to each carrier of all or part, said property over all or any portion of said route to destination and as to each party at any time interested in all or any said property, that every service to be performed hereunder shall be subject to all the bill of lading terms and conditions in the governing classification on the date of shipment.
 or hereby certifies that he is familiar with all the bill of lading terms and conditions in the governing classification and the said terms and conditions are hereby agreed to by the shipper and accepted for himself and assigns.

This is to certify that the above-named materials are properly classified, described, packaged, marked and labeled and are in proper condition for transportation according to the applicable regulations of the Department of Transportation.

Per _____

PLACARDS
REQUIRED

N/A

PLACARDS
SUPPLIED

☐ YES ☒ NO — FURNISHED BY CARRIER
 DRIVER SIGNATURE: _____

SHIPPER: EL PASO FIELD SERVICES

PER: SCOTT POPE DATE: _____

CARRIER: INLAND TRUCKING

PER: Jim Stett DATE: 3-23-01

EMERGENCY RESPONSE

TELEPHONE NUMBER: (505) 326-2262 PSC

MONITORED AT ALL TIMES THE HAZARDOUS MATERIAL IS IN TRANSPORTATION, INCLUDING STORAGE INCIDENTAL TO TRANSPORTATION. (172.604).

CONTAINS HAZARDOUS MATERIALS

CONTAINS HAZARDOUS MATERIALS

STRAIGHT BILL OF LADING

ORIGINAL - NOT NEGOTIABLE

Shipper's No. _____

CARRIER: INLAND TRUCKING

(62800433) SCAC

Carrier's No. _____
Date 3-23-01

TO: EL PASO FIELD SERVICES
Consignee BISTI FLARE PIT (CHACO PLANT)
Street SAN JUAN COUNTY, NM
Destination Zip

FROM: ENVIROTECH LANDFARM
Shipper HIGHWAY 44
Street SAN JUAN COUNTY, NM
Origin Zip

Route: _____

Vehicle Number 28

No. Shipping Units	HM	Kind of Packages, Description of Articles (IF HAZARDOUS MATERIALS - PROPER SHIPPING NAME)	HAZARD CLASS	I.D. Number	WEIGHT (subject to correction)	RATE	LABELS REQUIRED (or exemption)
		Envirotech / BISTI FLARE	CLEAN BACKFILL SOIL		18	YD.	
		Envirotech / BISTI FLARE	CLEAN BACKFILL SOIL		18	YD.	
		Envirotech / BISTI FLARE	CLEAN BACKFILL SOIL		18	YD.	
		Envirotech / BISTI FLARE	CLEAN BACKFILL SOIL		18	YD.	
		Envirotech / BISTI FLARE	CLEAN BACKFILL SOIL		15	YD.	

Remit C.O.D. to:

Address:

City:

State:

Zip:

COD

Amt: \$

C.O.D. FEE:

Prepaid ☐Collect ☐

\$

NOTE — Where the rate is dependent on value, shippers are required to state specifically in writing the agreed or declared value of the property. The agreed or declared value of the property is _____ specifically stated by the shipper to be not exceeding \$ _____ Per _____

Subject to Section 7 of the conditions, if this shipment is to be delivered to the consignee without recourse on the consignee, the consignee shall sign the following statement:
The carrier shall not make delivery of this shipment without payment of freight and all other lawful charges.
(Signature of Consignee)

FREIGHT CHARGES

☐ PREPAID ☐ COLLECT

RECEIVED, subject to the classifications and lawfully filed tariffs in effect on the date of issue of this Bill of Lading, the property described above in apparent good order, except as noted (contents and condition of contents packages unknown), marked, consigned, and destined as indicated above which said carrier (the word carrier being understood throughout this contract as meaning any person or corporation in possession of the property) the contract agrees to carry to its usual place of delivery at said destination, if on its route, otherwise to deliver to another carrier on the route to said destination. It is mutually agreed as to each carrier of all or part of said property over all or any portion of said route to destination and as to each party at any time interested in all or any said property, that every service to be performed hereunder shall be subject to all the bill of lading terms and conditions in the governing classification on the date of shipment.

Shipper hereby certifies that he is familiar with all the bill of lading terms and conditions in the governing classification and the said terms and conditions are hereby agreed to by the shipper and accepted for himself and his assigns.

This is to certify that the above-named materials are properly classified, described, packaged, marked and labeled and are in proper condition for transportation according to the applicable regulations of the Department of Transportation.

Per _____

PLACARDS
REQUIRED

NA

PLACARDS
SUPPLIED

☐ YES ☒ NO — FURNISHED BY CARRIER
DRIVER SIGNATURE: _____

SHIPPER: EL PASO FIELD SERVICES

PER: SCOTT POPE

DATE: _____

CARRIER: INLAND TRUCKING

PER: JIMMY J. JONES

DATE: 3-23-01

EMERGENCY RESPONSE

TELEPHONE NUMBER: (505) 326-2262 PSC

MONITORED AT ALL TIMES THE HAZARDOUS MATERIAL IS IN TRANSPORTATION, INCLUDING STORAGE INCIDENTAL TO TRANSPORTATION. (172.604)

CONTAINS HAZARDOUS MATERIALS

CONTAINS HAZARDOUS MATERIALS

STRAIGHT BILL OF LADING
ORIGINAL - NOT NEGOTIABLEEL PASO FIELD SERVICES
BISTI FLARE PIT CLOSURE

Shipper's No. _____

CARRIER: INLAND TRUCKING

(62800433)

SCAC

Carrier's No. _____
Date _____TO:
Consignee
Street
Destination
ENVIROTECH LANDFARM
HIGHWAY 44
SAN JUAN COUNTY, NM, 87499-4990
ZipFROM:
Shipper
Street
Origin
EL PASO FIELD SERVICES
BISTI FLARE PIT (CHACO PLANT)
SAN JUAN COUNTY, N.M.
Zip

Route:

Vehicle
Number

RY6

No. Shipping Units	HM	Kind of Packages, Description of Articles (IF HAZARDOUS MATERIALS - PROPER SHIPPING NAME)	HAZARD CLASS	I.D. Number	WEIGHT (subject to correction)	RATE	LABELS REQUIRED (or exemption)
		Bisti Flare / Envirotech	EXEMPT HYDROCARBON CONTAMINATED SOIL		18	YD.	
		" "	EXEMPT HYDROCARBON CONTAMINATED SOIL		18	YD.	
		" "	EXEMPT HYDROCARBON CONTAMINATED SOIL		18	YD.	
		" "	EXEMPT HYDROCARBON CONTAMINATED SOIL		18	YD.	
		" "	EXEMPT HYDROCARBON CONTAMINATED SOIL		18	YD.	

Remit C.O.D. to:

Address:

City:

State:

Zip:

COD Amt: \$

C.O.D. FEE:

Prepaid ☐Collect ☐

FREIGHT CHARGES

☐ PREPAID ☐ COLLECT

NOTE — Where the rate is dependent on value, shippers are required to state specifically in writing the agreed or declared value of the property. The agreed or declared value of the property is specifically stated by the shipper to be not exceeding \$ _____ Per _____

Subject to Section 7 of the conditions, if the shipment is to be delivered to the consignee without recourse on the consignor, the consignor shall sign the following statement:
The carrier shall not make delivery of this shipment without payment of freight and all other lawful charges.
(Signature of Consignor)

DELIVERED, subject to the classifications and lawfully filed tariffs in effect on the date of issue of this Bill of Lading, the property described above in apparent good order, except as noted (contents and condition of contents packages unknown), marked, consigned, and destined as indicated above which said carrier (the word carrier being understood throughout this contract as meaning any person or corporation in possession of the property) the contract, agrees to carry to its usual place of delivery at said destination, if on its route, otherwise to deliver to another carrier on the route to said destination. It is mutually agreed as to each carrier of all or of, said property over all or any portion of said route to destination and as to each party at any time interested in all or any said property, that every service to be performed hereunder shall be subject to all the bill of lading terms and conditions in the governing classification on the date of shipment.
Shipper hereby certifies that he is familiar with all the bill of lading terms and conditions in the governing classification and the said terms and conditions are hereby agreed to by the shipper and accepted for himself and his assigns.

This is to certify that the above-named materials are properly classified, described, packaged, marked and labeled and are in proper condition for transportation according to the applicable regulations of the Department of Transportation.

Per _____

PLACARDS
REQUIRED

N/A

PLACARDS
SUPPLIED☐ YES ☒ NO — FURNISHED BY CARRIER
DRIVER SIGNATURE: _____

SHIPPER: EL PASO FIELD SERVICES

PER: SCOTT POPE

DATE: _____

CARRIER: INLAND TRUCKING

PER: Robert Z. Graham

DATE: 3-23-01

EMERGENCY RESPONSE
TELEPHONE NUMBER: (505) 826-2262 PSCMONITORED AT ALL TIMES THE HAZARDOUS MATERIAL IS IN TRANSPORTATION, INCLUDING STORAGE
INCIDENTAL TO TRANSPORTATION. (172.604)

CONTAINS HAZARDOUS MATERIALS

CONTAINS HAZARDOUS MATERIALS

STRAIGHT BILL OF LADING
ORIGINAL - NOT NEGOTIABLEEL PASO FIELD SERVICES
BISTI FLARE PIT CLOSURE

Shipper's No. _____

CARRIER:

INLAND TRUCKING

(62800433)

SCAC

Carrier's No. _____

Date 3-23-01

TO: ENVIROTECH LANDFARM
Consignee: HIGHWAY 44
Street: SAN JUAN COUNTY, NM 87499-4990
Destination: Zip _____**FROM:** EL PASO FIELD SERVICES
Shipper: BISTI FLARE PIT (CHACO PLANT)
Street: SAN JUAN COUNTY, N.M.
Origin: Zip _____

Route: _____

Vehicle
Number *RY6*

No. Shipping Units	HM	Kind of Packages, Description of Articles (IF HAZARDOUS MATERIALS - PROPER SHIPPING NAME)	HAZARD CLASS	I.D. Number	WEIGHT (subject to correction)	RATE	LABELS REQUIRED (or exemption)
		<i>BISTI FLARE / ENVIROTECH</i>	EXEMPT HYDROCARBON CONTAMINATED SOIL		<i>18</i>	YD.	
		<i>" "</i>	EXEMPT HYDROCARBON CONTAMINATED SOIL		<i>18</i>	YD.	
		<i>" "</i>	EXEMPT HYDROCARBON CONTAMINATED SOIL		<i>18</i>	YD.	
		<i>" "</i>	EXEMPT HYDROCARBON CONTAMINATED SOIL		<i>18</i>	YD.	
		<i>" "</i>	EXEMPT HYDROCARBON CONTAMINATED SOIL		<i>18</i>	YD.	

Remit C.O.D. to:

Address: _____

City: _____

State: _____

Zip: _____

COD Amt: \$ _____

C.O.D. FEE:

Prepaid ☐Collect ☐ \$ _____

NOTE — Where the rate is dependent on value, shippers are required to state specifically in writing the agreed or declared value of the property. The agreed or declared value of the property is hereby specifically stated by the shipper to be not exceeding \$ _____ Per _____

Subject to Section 7 of the conditions, if this shipment is to be delivered to the consignee without recourse on the consignor, the consignor shall sign the following statement:
The carrier shall not make delivery of this shipment without payment of freight and all other lawful charges.
(Signature of Consignor)

FREIGHT CHARGES

☐ PREPAID ☐ COLLECT

RECEIVED, subject to the classifications and lawfully filed tariffs in effect on the date of issue of this Bill of Lading, the property described above in apparent good order, except as noted (contents and condition of contents packages unknown), marked, consigned, and destined as indicated above which said carrier (the word carrier being understood throughout this contract as meaning any person or corporation in possession of the property or the contract) agrees to carry to its usual place of delivery at said destination, if on its route, otherwise to deliver to another carrier on the route to said destination. It is mutually agreed as to each carrier of all or of said property over all or any portion of said route to destination and as to each party at any time interested in all or any said property, that every service to be performed hereunder shall be subject to all the bill of lading terms and conditions in the governing classification on the date of shipment.

Shipper hereby certifies that he is familiar with all the bill of lading terms and conditions in the governing classification and the said terms and conditions are hereby agreed to by the shipper and accepted for himself and his assigns.

This is to certify that the above-named materials are properly classified, described, packaged, marked and labeled and are in proper condition for transportation according to the applicable regulations of the Department of Transportation

Per _____

PLACARDS
REQUIRED

N/A

PLACARDS
SUPPLIED☐ YES ☒ NO — FURNISHED BY CARRIER
DRIVER SIGNATURE: _____SHIPPER: EL PASO FIELD SERVICES
PER: SCOTT POPE

DATE: _____

CARRIER: INLAND TRUCKING

PER: *Robert Spakum*

DATE: 3-23-01

EMERGENCY RESPONSE
TELEPHONE NUMBER: 505 326-2262 PSC

MONITORED AT ALL TIMES THE HAZARDOUS MATERIAL IS IN TRANSPORTATION, INCLUDING STORAGE INCIDENTAL TO TRANSPORTATION. (172.604)

CONTAINS HAZARDOUS MATERIALS

CONTAINS HAZARDOUS MATERIALS

STRAIGHT BILL OF LADING
ORIGINAL - NOT NEGOTIABLEEL PASO FIELD SERVICES
BISTI FLARE PIT CLOSURE

Shipper's No. _____

CARRIER: INLAND TRUCKING (62800433) SCAC

Carrier's No. _____
Date 3-23-01TO: ENVIROTECH LANDFARM
Consignee HIGHWAY 44
Street SAN JUAN COUNTY, NM 87499-4990
Destination ZipFROM: EL PASO FIELD SERVICES
Shipper BISTI FLARE PIT (CHACO PLANT)
Street SAN JUAN COUNTY, N.M.
Origin Zip

Route: _____

Vehicle
Number 105

No. Shipping Units	HM	Kind of Packages, Description of Articles (IF HAZARDOUS MATERIALS - PROPER SHIPPING NAME)	HAZARD CLASS	I.D. Number	WEIGHT (subject to correction)	RATE	LABELS REQUIRED (or exemption)
		BISTI FLARE / ENVIROTECH	EXEMPT HYDROCARBON CONTAMINATED SOIL		18	YD.	WR
		BISTI FLARE / ENVIROTECH	EXEMPT HYDROCARBON CONTAMINATED SOIL		18	YD.	WR
		BISTI FLARE / ENVIROTECH	EXEMPT HYDROCARBON CONTAMINATED SOIL		18	YD.	WR
		BISTI FLARE / ENVIROTECH	EXEMPT HYDROCARBON CONTAMINATED SOIL		18	YD.	
			EXEMPT HYDROCARBON CONTAMINATED SOIL			YD.	

Remit C.O.D. to:

Address: _____

City: _____

State: _____

Zip: _____

COD Amt: \$

C.O.D. FEE:

Prepaid ☐Collect ☐ \$

NOTE — Where the rate is dependent on value, shippers are required to state specifically in writing the agreed or declared value of the property. The agreed or declared value of the property is hereby specifically stated by the shipper to be not exceeding \$ _____ Per _____

Subject to Section 7 of the conditions, if this shipment is to be delivered to the consignee without recourse on the consignor, the consignor shall sign the following statement.
The carrier shall not make delivery of this shipment without payment of freight and all other lawful charges.
(Signature of Consignor)

FREIGHT CHARGES

☐ PREPAID ☐ COLLECT

RECEIVED, subject to the classifications and lawfully filed tariffs in effect on the date of issue of this Bill of Lading, the property described above in apparent good order, except as noted (contents and condition of contents packages unknown), marked, consigned, and destined as indicated above which said carrier (the word carrier being understood throughout this contract as meaning any person or corporation in possession of the property) the contract agrees to carry to its usual place of delivery at said destination, if on its route, otherwise to deliver to another carrier on the route to said destination. It is mutually agreed as to each carrier of all or part of said property over all or any portion of said route to destination and as to each party at any time interested in all or any said property, that every service to be performed hereunder shall be subject to all the bill of lading terms and conditions in the governing classification on the date of shipment and the carrier hereby certifies that he is familiar with all the bill of lading terms and conditions in the governing classification and the said terms and conditions are hereby agreed to by the shipper and accepted for himself and his agents.

This is to certify that the above-named materials are properly classified, described, packaged, marked and labeled and are in proper condition for transportation according to the applicable regulations of the Department of Transportation.

Per _____

PLACARDS
REQUIRED

N/A

PLACARDS
SUPPLIED☐ YES ☒ NO — FURNISHED BY CARRIER
DRIVER SIGNATURE: _____

SHIPPER: EL PASO FIELD SERVICES

PER: SCOTT POPE DATE: _____

CARRIER: INLAND TRUCKING

PER: *Scott Pope* DATE: 3-23-01

EMERGENCY RESPONSE

TELEPHONE NUMBER: (505) 826-2262 PSC

MONITORED AT ALL TIMES THE HAZARDOUS MATERIAL IS IN TRANSPORTATION, INCLUDING STORAGE INCIDENTAL TO TRANSPORTATION. (172.604)

CONTAINS HAZARDOUS MATERIALS

CONTAINS HAZARDOUS MATERIALS

STRAIGHT BILL OF LADING

ORIGINAL - NOT NEGOTIABLE

EL PASO FIELD SERVICES
BISTI FLARE PIT CLOSURE

Shipper's No. _____

CARRIER:

INLAND TRUCKING

(62800433)

SCAC

Carrier's No. _____

Date 3-25-01

TO:
Consignee
Street
DestinationENVIROTECH LANDFARM
HIGHWAY 44
SAN JUAN COUNTY, NM. 87499-4990
ZipFROM:
Shipper
Street
OriginEL PASO FIELD SERVICES
BISTI FLARE PIT (CHACO PLANT)
SAN JUAN COUNTY, N.M.
Zip

Route:

Vehicle
Number 105

No. Shipping Units	HAZ	Kind of Packages, Description of Articles (IF HAZARDOUS MATERIALS - PROPER SHIPPING NAME)	HAZARD CLASS	I.D. Number	WEIGHT (subject to correction)	RATE	LABELS REQUIRED (or exemption)
		BISTI FLARE / ENVIROTECH	EXEMPT HYDROCARBON CONTAMINATED SOIL		18	YD.	WB
		BISTI FLARE / ENVIROTECH	EXEMPT HYDROCARBON CONTAMINATED SOIL		18	YD.	WB
		BISTI FLARE / ENVIROTECH	EXEMPT HYDROCARBON CONTAMINATED SOIL		18	YD.	WB
		BISTI FLARE / ENVIROTECH	EXEMPT HYDROCARBON CONTAMINATED SOIL		18	YD.	WB
		BISTI FLARE / ENVIROTECH	EXEMPT HYDROCARBON CONTAMINATED SOIL		18	YD.	WB

Remit C.O.D. to:

Address:

City:

State:

Zip:

COD

Amt:

\$

C.O.D. FEE:

Prepaid ☐Collect ☐ \$

NOTE — Where the rate is dependent on value, shippers are required to state specifically in writing the agreed or declared value of the property. The agreed or declared value of the property is hereby specifically stated by the shipper to be not exceeding \$ _____ Per _____

Subject to Section 7 of the conditions, if this shipment is to be delivered to the consignee without recourse to the consignor, the consignor shall sign the following statement:
The carrier shall not make delivery of this shipment without payment of freight and all other lawful charges.
(Signature of Consignor)

FREIGHT CHARGES

☐ PREPAID ☐ COLLECT

UNLESS OTHERWISE SPECIFIED, the property described above in apparent good order, except as noted (contents and condition of contents packages unknown), marked, consigned, and destined as indicated above which said carrier (the word carrier being understood throughout this contract as meaning any person or corporation in possession of the property) agrees to carry to its usual place of delivery at said destination, it on its route, otherwise to deliver to another carrier on the route to said destination. It is mutually agreed as to each carrier of all or said property over all or any portion of said route to destination and as to each party at any time interested in all or any said property, that every service to be performed hereunder shall be subject to all the bill of lading terms and conditions in the governing classification on the date of shipment.

Shipper hereby certifies that he is familiar with all the bill of lading terms and conditions in the governing classification and the said terms and conditions are hereby agreed to by the shipper and accepted for himself and his assigns.

This is to certify that the above-named materials are properly classified, described, packaged, marked and labeled and are in proper condition for transportation according to the applicable regulations of the Department of Transportation.

Per _____

PLACARDS
REQUIRED

N/A

PLACARDS
SUPPLIED☐ YES ☒ NO — FURNISHED BY CARRIER
DRIVER SIGNATURE: _____

SHIPPER: EL PASO FIELD SERVICES

PER: SCOTT POPE

DATE: _____

CARRIER: INLAND TRUCKING

PER: *Scott Pope*

DATE: 3-23-01

EMERGENCY RESPONSE

TELEPHONE NUMBER: (505) 826-2262 PSC

MONITORED AT ALL TIMES THE HAZARDOUS MATERIAL IS IN TRANSPORTATION, INCLUDING STORAGE INCIDENTAL TO TRANSPORTATION. (172.604).

B-BL-C-03 (Rev. 7-90)

CONTAINS HAZARDOUS MATERIALS

CONTAINS HAZARDOUS MATERIALS

STRAIGHT BILL OF LADING

ORIGINAL - NOT NEGOTIABLE

EL PASO FIELD SERVICES
BISTI FLARE PIT CLOSURE

Shipper's No. _____

CARRIER: INLAND TRUCKING

(62800433) SCAC

Carrier's No. _____

Date 3-23-01

TO: ENVIROTECH LANDFARM
Consignee HIGHWAY 44
Street SAN JUAN COUNTY, NM. 87499-4990
Destination Zip

FROM: EL PASO FIELD SERVICES
Shipper BISTI FLARE PIT (CHACO PLANT)
Street SAN JUAN COUNTY, N.M.
Origin Zip

Route: _____

Vehicle Number 29

No. Shipping Units	H.M.	Kind of Packages, Description of Articles (IF HAZARDOUS MATERIALS - PROPER SHIPPING NAME)	HAZARD CLASS	I.D. Number	WEIGHT (subject to correction)	RATE	LABELS REQUIRED (or exemption)
4		Bisti Flare / Envirotech	EXEMPT HYDROCARBON CONTAMINATED SOIL		18	YD.	WB 1:30
7		LL " "	EXEMPT HYDROCARBON CONTAMINATED SOIL		18	YD.	WB 2:30
8		LL " "	EXEMPT HYDROCARBON CONTAMINATED SOIL		18	YD.	WB 3:30
9		" " "	EXEMPT HYDROCARBON CONTAMINATED SOIL		18	YD.	
			EXEMPT HYDROCARBON CONTAMINATED SOIL			YD.	

Remit C.O.D. to:

Address:

City:

State:

Zip:

COD Amt: \$

C.O.D. FEE:

Prepaid ☐Collect ☐ \$

NOTE — Where the rate is dependent on value, shippers are required to state specifically in writing the agreed or declared value of the property. The agreed or declared value of the property is hereby specifically stated by the shipper to be not exceeding \$ _____ Per _____

Subject to Section 7 of the conditions: If this shipment is to be delivered to the consignee without recourse on the consignor, the consignor shall sign the following statement:
The carrier shall not make delivery of this shipment without payment of freight and all other lawful charges.

(Signature of Consignor)

FREIGHT CHARGES

☐ PREPAID ☐ COLLECT

WEED, subject to the classifications and lawfully filed tariffs in effect on the date of issue of this Bill of Lading, the property described above in apparent good order, except as noted (contents and condition of contents packages unknown), marked, consigned, and destined as indicated above which said carrier (the word carrier being understood throughout this contract as meaning any person or corporation in possession of the property the contract) agrees to carry to its usual place of delivery at said destination, if on its route, otherwise to deliver to another carrier on the route to said destination. It is mutually agreed as to each carrier of all or said property over all or any portion of said route to destination and as to each party at any time interested in all or any said property, that every service to be performed hereunder shall be subject to all the bill of lading terms and conditions in the governing classification on the date of shipment.

This is to certify that the above-named materials are properly classified, described, packaged, marked and labeled and are in proper condition for transportation according to the applicable regulations of the Department of Transportation.

Per _____

PLACARDS REQUIRED

N/A

PLACARDS SUPPLIED

☐ YES ☒ NO — FURNISHED BY CARRIER
DRIVER SIGNATURE:

SHIPPER: EL PASO FIELD SERVICES

PER: SCOTT POPE

DATE:

CARRIER: INLAND TRUCKING

PER: *Amel Stockman*

DATE: 3-23-01

EMERGENCY RESPONSE
TELEPHONE NUMBER: (505 826-2262 PSC

MONITORED AT ALL TIMES THE HAZARDOUS MATERIAL IS IN TRANSPORTATION, INCLUDING STORAGE INCIDENTAL TO TRANSPORTATION. (172.604)

CONTAINS HAZARDOUS MATERIALS

CONTAINS HAZARDOUS MATERIALS

CONTAINS HAZARDOUS MATERIALS

STRAIGHT BILL OF LADING
ORIGINAL - NOT NEGOTIABLEEL PASO FIELD SERVICES
BISTI FLARE PIT CLOSURE

Shipper's No. _____

CARRIER: INLAND TRUCKING

(62800433)

SCAC

Carrier's No. _____
Date 3-23-01**TO:** ENVIROTECH LANDFARM
Consignee HIGHWAY 44
Street SAN JUAN COUNTY, NM, 87499-4990
Destination Zip**FROM:** EL PASO FIELD SERVICES
Shipper BISTI FLARE PIT (CHACO PLANT)
Street SAN JUAN COUNTY, N.M.
Origin Zip

Route:

Vehicle
Number

No. Shipping Units	H/M	Kind of Packages, Description of Articles (IF HAZARDOUS MATERIALS - PROPER SHIPPING NAME)	HAZARD CLASS	I.D. Number	WEIGHT (subject to correction)	RATE	LABELS REQUIRED (or exemption)
		BISTI FLARE / ENVIROTECH	EXEMPT HYDROCARBON CONTAMINATED SOIL		18	YD.	F 840
		11 11 11	EXEMPT HYDROCARBON CONTAMINATED SOIL		18	YD.	WB 9:35
		11 11 11	EXEMPT HYDROCARBON CONTAMINATED SOIL		18	YD.	WB 10:35
		11 11 11	EXEMPT HYDROCARBON CONTAMINATED SOIL		18	YD.	WB 11:35
		11 11 11	EXEMPT HYDROCARBON CONTAMINATED SOIL		18	YD.	WB 12:30

Remit C.O.D. to:

Address:

City: State: Zip:

COD Amt: \$

C.O.D. FEE:

Prepaid ☐
Collect ☐ \$

NOTE — Where the rate is dependent on value, shippers are required to state specifically in writing the agreed or declared value of the property. The agreed or declared value of the property is specifically stated by the shipper to be not exceeding \$ Per

Subject to Section 7 of the conditions, if this shipment is to be delivered to the consignee without recourse on the consignor, the consignor shall sign the following statement:
The carrier shall not make delivery of this shipment without payment of freight and all other lawful charges.
(Signature of Consignor)

FREIGHT CHARGES

☐ PREPAID ☐ COLLECT

PAID, subject to the classifications and lawfully filed tariffs in effect on the date of issue of this Bill of Lading, the property described above in apparent good order, except as noted (contents and condition of contents packages unknown), marked, consigned, and destined as indicated above which said carrier (the word carrier being understood throughout this contract as meaning any person or corporation in possession of the property or the contract) agrees to carry to its usual place of delivery at said destination, if on its route, otherwise to deliver to another carrier on the route to said destination. It is mutually agreed as to each carrier of all or if, said property over all or any portion of said route to destination and as to each party at any time interested in all or any said property, that every service to be performed hereunder shall be subject to all the bill of lading terms and conditions in the governing classification on the date of shipment.
Shipper hereby certifies that he is familiar with all the bill of lading terms and conditions in the governing classification and the said terms and conditions are hereby agreed to by the shipper and accepted for himself and his assigns.

This is to certify that the above-named materials are properly classified, described, packaged, marked and labeled and are in proper condition for transportation according to the applicable regulations of the Department of Transportation

Per: _____

**PLACARDS
REQUIRED**

N/A

**PLACARDS
SUPPLIED**☐ YES ☒ NO — FURNISHED BY CARRIER
DRIVER SIGNATURE: _____SHIPPER: EL PASO FIELD SERVICES
PER: SCOTT POPECARRIER: INLAND TRUCKING
PER: *Anthony H. H. H.*

DATE: 3-23-01

EMERGENCY RESPONSE
TELEPHONE NUMBER: (505) 262-2262 PSC

MONITORED AT ALL TIMES THE HAZARDOUS MATERIAL IS IN TRANSPORTATION, INCLUDING STORAGE INCIDENTAL TO TRANSPORTATION. (172.604)

B-11C-03 (Rev. 7/90)

CONTAINS HAZARDOUS MATERIALS

CONTAINS HAZARDOUS MATERIALS

STRAIGHT BILL OF LADING
ORIGINAL - NOT NEGOTIABLEEL PASO FIELD SERVICES
BISTI FLARE PIT CLOSUREShipper's No. 1

CARRIER: INLAND TRUCKING

(62800433) SCAC

Carrier's No. COY 6 FORD
Date 3-22-01TO: ENVIROTECH LANDFARM
Consignee HIGHWAY 44
Street SAN JUAN COUNTY, NM 87499-4990
Destination ZipFROM: EL PASO FIELD SERVICES
Shipper BISTI FLARE PIT (CHACO PLANT)
Street SAN JUAN COUNTY, N.M.
Origin Zip

Route:

Vehicle
Number

No. Shipping Units	HM	Kind of Packages, Description of Articles (IF HAZARDOUS MATERIALS - PROPER SHIPPING NAME)	HAZARD CLASS	I.D. Number	WEIGHT (subject to correction)	RATE	LABELS REQUIRED (or exemption)
1		Brk Flare / Excavated	EXEMPT HYDROCARBON CONTAMINATED SOIL	1	18	YD.	
1			EXEMPT HYDROCARBON CONTAMINATED SOIL	1	18	YD.	
			EXEMPT HYDROCARBON CONTAMINATED SOIL			YD.	
			EXEMPT HYDROCARBON CONTAMINATED SOIL			YD.	
			EXEMPT HYDROCARBON CONTAMINATED SOIL			YD.	

Remit C.O.D. to:

Address:

City:

State:

Zip:

COD Amt: \$

C.O.D. FEE:

Prepaid ☐Collect ☐ \$

NOT: Where the rate is dependent on value, shippers are required to state specifically in writing the agreed or declared value of the property. The agreed or declared value of the property is hereby specifically stated by the shipper to be not exceeding \$ Per

Subject to Section 7 of the conditions, if this shipment is to be delivered to the consignee without recourse on the consignor, the consignor shall sign the following statement:
The carrier shall not make delivery of this shipment without payment of freight and all other lawful charges.
(Signature of Consignor)

FREIGHT CHARGES

☐ PREPAID ☐ COLLECT

VED, subject to the classifications and lawfully filed tariffs in effect on the date of issue of this Bill of Lading, the property described above in apparent good order, except as noted (contents and condition of contents packages unknown), marked, consigned, and destined as indicated above which said carrier (the word carrier being understood throughout this contract as meaning any person or corporation in possession of the property under the contract) agrees to carry to its usual place of delivery at said destination, if on its route, otherwise to deliver to another carrier on the route to said destination. It is mutually agreed as to each carrier of all or any of, said property over all or any portion of said route to destination and as to each party at any time interested in all or any said property, that every service to be performed hereunder shall be subject to all the bill of lading terms and conditions in the governing classification on the date of shipment.
Shipper hereby certifies that he is familiar with all the bill of lading terms and conditions in the governing classification and the said terms and conditions are hereby agreed to by the shipper and accepted for himself and his assigns.

This is to certify that the above-named materials are properly classified, described, packaged, marked and labeled and are in proper condition for transportation according to the applicable regulations of the Department of Transportation

Per

PLACARDS
REQUIRED

N/A

PLACARDS
SUPPLIED☐ YES ☒ NO — FURNISHED BY CARRIER
DRIVER SIGNATURE:

SHIPPER: EL PASO FIELD SERVICES

PER: SCOTT POPE

DATE:

CARRIER: INLAND TRUCKING

PER: Logan Ford DATE: 3-22-01

EMERGENCY RESPONSE

TELEPHONE NUMBER: (505) 826-2262 PSC

MONITORED AT ALL TIMES THE HAZARDOUS MATERIAL IS IN TRANSPORTATION, INCLUDING STORAGE INCIDENTAL TO TRANSPORTATION. (172.604)

B-16C-03 (Rev. 7/90)

CONTAINS HAZARDOUS MATERIALS

CONTAINS HAZARDOUS MATERIALS

STRAIGHT BILL OF LADING
ORIGINAL - NOT NEGOTIABLEEL PASO FIELD SERVICES
BISTI FLARE PIT CLOSUREShipper's No. 1

CARRIER: INLAND TRUCKING

(62800433) SCAC

Carrier's No. COX & FORDDate 3-22-87**TO:** ENVIROTECH LANDFARM
Consignee HIGHWAY 44
Street SAN JUAN COUNTY, NM, 87499-4990
Destination Zip**FROM:** EL PASO FIELD SERVICES
Shipper BISTI FLARE PIT (CHACO PLANT)
Street SAN JUAN COUNTY, N.M.
Origin Zip

Route:

Vehicle
Number

No. Shipping Units	HM	Kind of Packages, Description of Articles (IF HAZARDOUS MATERIALS - PROPER SHIPPING NAME)	HAZARD CLASS	I.D. Number	WEIGHT (subject to correction)	RATE	LABELS REQUIRED (or exemption)
1		BISTI FLARE / ENVIROTECH	EXEMPT HYDROCARBON CONTAMINATED SOIL	1	18	YD.	
1			EXEMPT HYDROCARBON CONTAMINATED SOIL	1	18	YD.	
1			EXEMPT HYDROCARBON CONTAMINATED SOIL	1	18	YD.	
1			EXEMPT HYDROCARBON CONTAMINATED SOIL	1	18	YD.	
1			EXEMPT HYDROCARBON CONTAMINATED SOIL	1	18	YD.	

Remit C.O.D. to:

Address:

City:

State:

Zip:

COD Amt: \$

C.O.D. FEE:

Prepaid ☐Collect ☐ \$

NOTE - Where the rate is dependent on value, shippers are required to state specifically in writing the agreed or declared value of the property. The agreed or declared value of the property is specifically stated by the shipper to be not exceeding \$ Per

Subject to Section 7 of the conditions, if this shipment is to be delivered to the consignee without recourse on the consignor, the consignor shall sign the following statement: This carrier shall not make delivery of this shipment without payment of freight and all other lawful charges.

(Signature of Consignor)

FREIGHT CHARGES

☐ PREPAID ☐ COLLECT

RECEIVED, subject to the classifications and lawfully filed tariffs in effect on the date of issue of this Bill of Lading, the property described above in apparent good order, except as noted (contents and condition of contents packages unknown), marked, consigned, and destined as indicated above which said carrier (the word carrier being understood throughout this contract as meaning any person or corporation in possession of the property) agrees to carry to its usual place of delivery at said destination, if on its route, otherwise to deliver to another carrier on the route to said destination. It is mutually agreed as to each carrier of all or any of said property over all or any portion of said route to destination and as to each party at any time interested in all or any said property, that every service to be performed hereunder shall be subject to all the bill of lading terms and conditions in the governing classification on the date of shipment.

Shipper hereby certifies that he is familiar with all the bill of lading terms and conditions in the governing classification and the said terms and conditions are hereby agreed to by the shipper and accepted for himself and his assigns.

This is to certify that the above-named materials are properly classified, described, packaged, marked and labeled and are in proper condition for transportation according to the applicable regulations of the Department of Transportation.

Per

**PLACARDS
REQUIRED**

N/A

**PLACARDS
SUPPLIED**☐ YES ☒ NO - FURNISHED BY CARRIER
DRIVER SIGNATURE:SHIPPER: EL PASO FIELD SERVICES
PER: SCOTT POPE

DATE:

CARRIER: INLAND TRUCKING

PER: Ray M FordDATE: 3-23-87EMERGENCY RESPONSE
TELEPHONE NUMBER: (505 326-2262 PSC

MONITORED AT ALL TIMES THE HAZARDOUS MATERIAL IS IN TRANSPORTATION, INCLUDING STORAGE INCIDENTAL TO TRANSPORTATION. (172.604)

CONTAINS HAZARDOUS MATERIALS

CONTAINS HAZARDOUS MATERIALS

STRAIGHT BILL OF LADING
ORIGINAL - NOT NEGOTIABLEEL PASO FIELD SERVICES
BISTI FLARE PIT CLOSURE

Shipper's No. _____

CARRIER:

INLAND TRUCKING

(62800433)

SCAC

Carrier's No. _____

Date

3-28-01

TO:

Consignee
Street
Destination

ENVIROTECH LANDFARM

HIGHWAY 44

SAN JUAN COUNTY, NM 87499-4990
Zip

FROM:

Shipper
Street
Origin

EL PASO FIELD SERVICES

BISTI FLARE PIT (CHACO PLANT)

SAN JUAN COUNTY, N.M.

Zip

Route:

Jesse Huntington

Vehicle
Number

28

No. Shipping Units	HM	Kind of Packages, Description of Articles (IF HAZARDOUS MATERIALS - PROPER SHIPPING NAME)	HAZARD CLASS	I.G. Number	WEIGHT (subject to correction)	RATE	LABELS REQUIRED (or exemption)
		Bisti Flare / Envirotech	EXEMPT HYDROCARBON CONTAMINATED SOIL		18	YD.	
		Bisti Flare / Envirotech	EXEMPT HYDROCARBON CONTAMINATED SOIL		18	YD.	
		Bisti Flare / Envirotech	EXEMPT HYDROCARBON CONTAMINATED SOIL		18	YD.	
		Bisti Flare / Envirotech	EXEMPT HYDROCARBON CONTAMINATED SOIL		18	YD.	
			EXEMPT HYDROCARBON CONTAMINATED SOIL			YD.	

Remit C.O.D. to:

Address:

City:

State:

Zip:

COD

Amt:

\$

C.O.D. FEE:

Prepaid ☐Collect ☐ \$

NOTE — Where the rate is dependent on value, shippers are required to state specifically in writing the agreed or declared value of the property. The agreed or declared value of the property is specifically stated by the shipper to be not exceeding \$ _____ Per _____

Subject to Section 7 of the conditions, if this shipment is to be delivered to the consignee without recourse on the shipper, the consignee shall sign the following agreement:
The carrier shall not make delivery of this shipment without payment of freight and all other lawful charges.
(Signature of Consignee)

FREIGHT CHARGES

☐ PREPAID ☐ COLLECT

RECEIVED, subject to the classifications and lawfully filed tariffs in effect on the date of issue of this Bill of Lading, the property described above in apparent good order, except as noted (contents and condition of contents packages unknown), marked, consigned, and destined as indicated above which said carrier (the word carrier being understood throughout this contract as meaning any person or corporation in possession of the property or the contract) agrees to carry to its usual place of delivery at said destination, if on its route, otherwise to deliver to another carrier on the route to said destination. It is mutually agreed as to each carrier of all or of said property over all or any portion of said route to destination and as to each party at any time interested in all or any said property, that every service to be performed hereunder shall be subject to all the bill of lading terms and conditions in the governing classification on the date of shipment.
Shipper hereby certifies that he is familiar with all the bill of lading terms and conditions in the governing classification and the said terms and conditions are hereby agreed to by the shipper and accepted for himself and his assigns.

This is to certify that the above-named materials are properly classified, described, packaged, marked and labeled and are in proper condition for transportation according to the applicable regulations of the Department of Transportation.

Per _____

PLACARDS
REQUIRED

N/A

PLACARDS
SUPPLIED☐ YES ☒ NO — FURNISHED BY CARRIER
DRIVER SIGNATURE: _____

SHIPPER:

EL PASO FIELD SERVICES

PER:

SCOTT POPE

DATE:

CARRIER:

INLAND TRUCKING

PER:

Jesse Huntington

DATE:

3-28-01

EMERGENCY RESPONSE

TELEPHONE NUMBER: 1 505 826-2262 PSC

MONITORED AT ALL TIMES THE HAZARDOUS MATERIAL IS IN TRANSPORTATION, INCLUDING STORAGE INCIDENTAL TO TRANSPORTATION. (172.604)

CONTAINS HAZARDOUS MATERIALS

CONTAINS HAZARDOUS MATERIALS

STRAIGHT BILL OF LADING

ORIGINAL - NOT NEGOTIABLE

EL PASO FIELD SERVICES
BISTI FLARE PIT CLOSURE

Shipper's No. _____

CARRIER: INLAND TRUCKING

(62800433) SCAC

Carrier's No. _____

Date 3-23-01

TO: ENVIROTECH LANDFARM
 Consignee HIGHWAY 44
 Street SAN JUAN COUNTY, NM 87499-4990
 Destination Zip

FROM: EL PASO FIELD SERVICES
 Shipper BISTI FLARE PIT (CHACO PLANT)
 Street SAN JUAN COUNTY, N.M.
 Origin Zip

Route:

Vehicle Number 28

No. Shipping Units	HM	Kind of Packages, Description of Articles (IF HAZARDOUS MATERIALS - PROPER SHIPPING NAME)	HAZARD CLASS	C. D. Number	WEIGHT (subject to correction)	RATE	LABELS REQUIRED (or exemption)
		BISTI FLARE / ENVIROTECH	EXEMPT HYDROCARBON CONTAMINATED SOIL		18	YD.	
		BISTI FLARE / ENVIROTECH	EXEMPT HYDROCARBON CONTAMINATED SOIL		18	YD.	
		BISTI FLARE / ENVIROTECH	EXEMPT HYDROCARBON CONTAMINATED SOIL		18	YD.	
		BISTI FLARE / ENVIROTECH	EXEMPT HYDROCARBON CONTAMINATED SOIL		18	YD.	
		BISTI FLARE / ENVIROTECH	EXEMPT HYDROCARBON CONTAMINATED SOIL		18	YD.	

Remit C.O.D. to:

Address:

City:

State:

Zip:

COD Amt: \$

C.O.D. FEE:

Prepaid ☐Collect ☐ \$

NOTE — Where the rate is dependent on value, shippers are required to state specifically in writing the agreed or declared value of the property. The agreed or declared value of the property is hereby specifically stated by the shipper to be not exceeding \$ _____ Per _____

Subject to Section 7 of the conditions, if this shipment is to be delivered to the consignee without recourse on the consignor, the consignor shall sign the following statement:
 The carrier shall not make delivery of this shipment without payment of freight and all other lawful charges.

(Signature of Consignor)

FREIGHT CHARGES

☐ PREPAID ☐ COLLECT

RECEIVED, subject to the classifications and lawfully filed tariffs in effect on the date of issue of this Bill of Lading, the property described above in apparent good order, except as noted (contents and condition of contents or the contract) agrees to carry to its usual place of delivery at said destination, if on its route, otherwise to deliver to another carrier on the route to said destination. It is mutually agreed as to each carrier of all or of, said property over all or any portion of said route to destination and as to each party at any time interested in all or any said property, that every service to be performed hereunder shall be subject to all the bill of lading terms and conditions in the governing classification on the date of shipment. The shipper hereby certifies that he is familiar with all the bill of lading terms and conditions in the governing classification and the said terms and conditions are hereby agreed to by the shipper and accepted for himself and assigns.

This is to certify that the above-named materials are properly classified, described, packaged, marked and labeled and are in proper condition for transportation according to the applicable regulations of the Department of Transportation.

Per _____

PLACARDS REQUIRED

N/A

PLACARDS SUPPLIED

☐ YES ☒ NO — FURNISHED BY CARRIER
 DRIVER SIGNATURE: _____

SHIPPER: EL PASO FIELD SERVICES

PER: SCOTT POPE DATE: _____

CARRIER: INLAND TRUCKING

PER: _____ DATE: 3-23-01

EMERGENCY RESPONSE
 TELEPHONE NUMBER: (505) 226-2262 PSC

MONITORED AT ALL TIMES THE HAZARDOUS MATERIAL IS IN TRANSPORTATION, INCLUDING STORAGE INCIDENTAL TO TRANSPORTATION. (172.604)

B-BL-C-03 (Rev. 7/7/90)

CONTAINS HAZARDOUS MATERIALS

CONTAINS HAZARDOUS MATERIALS

STRAIGHT BILL OF LADING
ORIGINAL - NOT NEGOTIABLEEL PASO FIELD SERVICES
BISTI FLARE PIT CLOSURE

Shipper's No. _____

CARRIER:

INLAND TRUCKING

(62800433)

SCAC

Carrier's No. _____

Date

3-23-01

TO:
Consignee
Street
DestinationENVIROTECH LANDFARM
HIGHWAY 44
SAN JUAN COUNTY, NM 87499-4990
ZipFROM:
Shipper
Street
OriginEL PASO FIELD SERVICES
BISTI FLARE PIT (CHACO PLANT)
SAN JUAN COUNTY, N.M.
Zip

Route:

Vehicle
Number

17

No. Shipping Units	HM	Kind of Packages, Description of Articles (IF HAZARDOUS MATERIALS - PROPER SHIPPING NAME)	HAZARD CLASS	I.D. Number	WEIGHT (subject to correction)	RATE	LABELS REQUIRED (or exemption)
		Bisti Flare / Envirotech	EXEMPT HYDROCARBON CONTAMINATED SOIL		18	YD.	
		Bisti Flare / Envirotech	EXEMPT HYDROCARBON CONTAMINATED SOIL		18	YD.	
		Bisti Flare / Envirotech	EXEMPT HYDROCARBON CONTAMINATED SOIL		18	YD.	
		Bisti Flare / Envirotech	EXEMPT HYDROCARBON CONTAMINATED SOIL		18	YD.	
		Bisti Flare / Envirotech	EXEMPT HYDROCARBON CONTAMINATED SOIL		18	YD.	

Remit C.O.D. to:

Address:

City:

State:

Zip:

COD Amt: \$

C.O.D. FEE:

Prepaid ☐Collect ☐

FREIGHT CHARGES

☐ PREPAID ☐ COLLECT

NOTE — Where the rate is dependent on value, shippers are required to state specifically in writing the agreed or declared value of the property. The agreed or declared value of the property is not specifically stated by the shipper to be not exceeding \$ _____ Per _____

Subject to Section 7 of the conditions, if this shipment is to be delivered to the consignee without recourse on the consignor, the consignor shall sign the following statement:
The carrier shall not make delivery of this shipment without payment of freight and all other lawful charges.
(Signature of Consignor)

UNLESS OTHERWISE SPECIFIED, subject to the classifications and lawfully filed tariffs in effect on the date of issue of this Bill of Lading, the property described above in apparent good order, except as noted (contents and condition of contents packages unknown), marked, consigned, and destined as indicated above which said carrier (the word carrier being understood throughout this contract as meaning any person or corporation in possession of the property the contract) agrees to carry to its usual place of delivery at said destination, if on its route, otherwise to deliver to another carrier on the route to said destination. It is mutually agreed as to each carrier of all or part of said property over all or any portion of said route to destination and as to each party at any time interested in all or any said property, that every service to be performed hereunder shall be subject to all the bill of lading terms and conditions in the governing classification on the date of shipment.
Shipper hereby certifies that he is familiar with all the bill of lading terms and conditions in the governing classification and the said terms and conditions are hereby agreed to by the shipper and accepted for himself and his assigns.

This is to certify that the above-named materials are properly classified, described, packaged, marked and labeled and are in proper condition for transportation according to the applicable regulations of the Department of Transportation.

Per _____

PLACARDS
REQUIRED

N/A

PLACARDS
SUPPLIED

☐ YES ☒ NO — FURNISHED BY CARRIER
DRIVER SIGNATURE:

SHIPPER: EL PASO FIELD SERVICES

PER: SCOTT POPE

DATE:

CARRIER: INLAND TRUCKING

PER: *Bengal*

DATE: 3/23/01

EMERGENCY RESPONSE

TELEPHONE NUMBER: (505) 926-2262 PSC

MONITORED AT ALL TIMES THE HAZARDOUS MATERIAL IS IN TRANSPORTATION, INCLUDING STORAGE INCIDENTAL TO TRANSPORTATION (172.604)

CONTAINS HAZARDOUS MATERIALS

CONTAINS HAZARDOUS MATERIALS

STRAIGHT BILL OF LADING

ORIGINAL - NOT NEGOTIABLE

EL PASO FIELD SERVICES
BISTI FLARE PIT CLOSURE

Shipper's No. _____

CARRIER: INLAND TRUCKING (62800433) SCAC

Carrier's No. Onland
Date 3-23-01

TO: ENVIROTECH LANDFARM
Consignee: HIGHWAY 44
Street: SAN JUAN COUNTY, NM 87499-4990
Destination: Zip

FROM: EL PASO FIELD SERVICES
Shipper: BISTI FLARE PIT (CHACO PLANT)
Street: SAN JUAN COUNTY, N.M.
Origin: Zip

Route: _____

Vehicle
Number 17

No. Shipping Units	HM	Kind of Packages, Description of Articles (IF HAZARDOUS MATERIALS - PROPER SHIPPING NAME)	HAZARD CLASS	I.D. Number	WEIGHT (subject to correction)	RATE	LABELS REQUIRED (or exemption)
		BISTI FLARE / ENVIROTECH	EXEMPT HYDROCARBON CONTAMINATED SOIL		12	YD.	
		BISTI FLARE / ENVIROTECH	EXEMPT HYDROCARBON CONTAMINATED SOIL		18	YD.	
		11 11	EXEMPT HYDROCARBON CONTAMINATED SOIL		18	YD.	
		11 11	EXEMPT HYDROCARBON CONTAMINATED SOIL		18	YD.	
		11 11	EXEMPT HYDROCARBON CONTAMINATED SOIL		18	YD.	

Remit C.O.D. to:

Address: _____

City: _____

State: _____

Zip: _____

COD Amt: \$

C.O.D. FEE:

Prepaid ☐Collect ☐ \$

NOTE: Where the rate is dependent on value, shippers are required to state specifically in writing the agreed or declared value of the property. The agreed or declared value of the property is hereby specifically stated by the shipper to be not exceeding \$ _____ Per _____

Subject to Section 7 of the conditions, if this shipment is to be delivered to the consignee without recourse on the consignee, the consignor shall sign the following statement:
The carrier shall not make delivery of this shipment without payment of freight and all other lawful charges.
(Signature of Consignor)

FREIGHT CHARGES

☐ PREPAID ☐ COLLECT

VED, subject to the classifications and lawfully filed tariffs in effect on the date of issue of this Bill of Lading, the property described above in apparent good order, except as noted (contents and condition of contents unknown), marked, consigned, and destined as indicated above which said carrier (the word carrier being understood throughout this contract as meaning any person or corporation in possession of the property the contract) agrees to carry to its usual place of delivery at said destination, if on its route, otherwise to deliver to another carrier on the route to said destination. It is mutually agreed as to each carrier of all or any of said property over all or any portion of said route to destination and as to each party at any time interested in all or any said property, that every service to be performed hereunder shall be subject to all the bill of lading terms and conditions in the governing classification on the date of shipment.
Shipper hereby certifies that he is familiar with all the bill of lading terms and conditions in the governing classification and the said terms and conditions are hereby agreed to by the shipper and accepted for himself and his assigns.

This is to certify that the above-named materials are properly classified, described, packaged, marked and labeled and are in proper condition for transportation according to the applicable regulations of the Department of Transportation.

Per _____

PLACARDS
REQUIRED

N/A

PLACARDS
SUPPLIED

☐ YES ☒ NO — FURNISHED BY CARRIER
DRIVER SIGNATURE: _____

SHIPPER: EL PASO FIELD SERVICES

PER: SCOTT POPE DATE: _____

CARRIER: INLAND TRUCKING

PER: Benny DATE: 3/23/01

EMERGENCY RESPONSE
TELEPHONE NUMBER: (505) 226-2262 PSC

MONITORED AT ALL TIMES THE HAZARDOUS MATERIAL IS IN TRANSPORTATION, INCLUDING STORAGE
INCIDENTAL TO TRANSPORTATION (172.604)

B-BLE-03 (Rev. 7/90)

CONTAINS HAZARDOUS MATERIALS

CONTAINS HAZARDOUS MATERIALS

STRAIGHT BILL OF LADING**ORIGINAL - NOT NEGOTIABLE**

Shipper's No. _____

Carrier's No. _____

Date 3-26-01CARRIER: **INLAND TRUCKING** (62800433) **SCAC**
TO:
 Consignee **EL PASO FIELD SERVICES**
 Street **BISTI FLARE PIT (CHACO PLANT)**
 Destination **SAN JUAN COUNTY, NM** Zip _____

FROM:
 Shipper **ENVIROTECH LANDFARM**
 Street **HIGHWAY 44**
 Origin **SAN JUAN COUNTY, NM** Zip _____

Route: _____

Vehicle
Number 565159

No. Shipping Units	HM	Kind of Packages, Description of Articles (IF HAZARDOUS MATERIALS - PROPER SHIPPING NAME)	HAZARD CLASS	I.D. Number	WEIGHT (subject to correction)	RATE	LABELS REQUIRED (or exemption)
1		ENVIROTECH / Bisti Flare	CLEAN BACKFILL SOIL		10	YD.	
1		ENVIROTECH / Bisti Flare	CLEAN BACKFILL SOIL		10	YD.	
1		ENVIROTECH / Bisti Flare	CLEAN BACKFILL SOIL		10	YD.	
1		ENVIROTECH / Bisti Flare	CLEAN BACKFILL SOIL		10	YD.	
			CLEAN BACKFILL SOIL			YD.	

Remit C.O.D. to:

Address: _____

City: _____

State: _____

Zip: _____

COD Amt: \$ _____**C.O.D. FEE:**Prepaid ☐Collect ☐ \$ _____

NOTE — Where the rate is dependent on value, shippers are required to state specifically in writing the agreed or declared value of the property. The agreed or declared value of the property is _____ specifically stated by the shipper to be not exceeding \$ _____ Per _____

Subject to Section 7 of the conditions, if this shipment is to be delivered to the consignee without recourse on the consignor, the consignor shall sign the following statement:
 The carrier shall not make delivery of this shipment without payment of freight and all other lawful charges.
 (Signature of Consignor)

FREIGHT CHARGES☐ PREPAID ☐ COLLECT

RECEIVED, subject to the classifications and lawfully filed tariffs in effect on the date of issue of this Bill of Lading, the property described above in apparent good order, except as noted (contents and condition of contents packages unknown), marked, consigned, and destined as indicated above which said carrier (the word carrier being understood throughout this contract as meaning any person or corporation in possession of the property the contract) agrees to carry to its usual place of delivery at said destination, if on its route, otherwise to deliver to another carrier on the route to said destination. It is mutually agreed as to each carrier of all or if, said property over all or any portion of said route to destination and as to each party at any time interested in all or any said property, that every service to be performed hereunder shall be subject to all the bill of lading terms and conditions in the governing classification on the date of shipment.
 Shipper hereby certifies that he is familiar with all the bill of lading terms and conditions in the governing classification and the said terms and conditions are hereby agreed to by the shipper and accepted for himself and his assigns.

This is to certify that the above-named materials are properly classified, described, packaged, marked and labeled and are in proper condition for transportation according to the applicable regulations of the Department of Transportation.

Per _____

**PLACARDS
REQUIRED**

N/A

**PLACARDS
SUPPLIED**
☐ YES ☒ NO — FURNISHED BY CARRIER
 DRIVER SIGNATURE: _____
SHIPPER: **EL PASO FIELD SERVICES**PER: **SCOTT POPE** DATE: _____CARRIER: **INLAND TRUCKING**PER: [Signature] DATE: 3-26-01

EMERGENCY RESPONSE

TELEPHONE NUMBER: (505) 326-2262 PSC

 MONITORED AT ALL TIMES THE HAZARDOUS MATERIAL IS IN TRANSPORTATION, INCLUDING STORAGE
 INCIDENTAL TO TRANSPORTATION (172.604).

CONTAINS HAZARDOUS MATERIALS

CONTAINS HAZARDOUS MATERIALS

STRAIGHT BILL OF LADING

ORIGINAL - NOT NEGOTIABLE

Shipper's No. _____

CARRIER: INLAND TRUCKING (62800433) SCAC

Carrier's No. _____
Date 3-26-01

TO:
Consignee
Street
Destination

EL PASO FIELD SERVICES
BISTI FLARE PIT (CHACO PLANT)
SAN JUAN COUNTY, NM Zip

FROM:
Shipper
Street
Origin

ENVIROTECH LANDFARM
HIGHWAY 44
SAN JUAN COUNTY, NM Zip

Route: _____

Vehicle
Number 565159

No. Shipping Units	HM	Kind of Packages, Description of Articles (IF HAZARDOUS MATERIALS - PROPER SHIPPING NAME)	HAZARD CLASS	I.D. Number	WEIGHT (subject to correction)	RATE	LABELS REQUIRED (or exemption)
1		Envirotech / Bisti Flare	CLEAN BACKFILL SOIL		10	YD.	
1		Envirotech / Bisti Flare	CLEAN BACKFILL SOIL		10	YD.	
1		Envirotech / Bisti Flare	CLEAN BACKFILL SOIL		10	YD.	
1		Envirotech / Bisti Flare	CLEAN BACKFILL SOIL		10	YD.	
1		Envirotech / Bisti Flare	CLEAN BACKFILL SOIL		10	YD.	

Remit C.O.D. to:

Address:

City:

State:

Zip:

COD Amt: \$

C.O.D. FEE:

Prepaid ☐Collect ☐ \$

NOTE — Where the rate is dependent on value, shippers are required to state specifically in writing the agreed or declared value of the property. The agreed or declared value of the property is not to exceed \$ _____ Per _____

Subject to Section 7 of the conditions, if this shipment is to be delivered to the consignee without recourse on the part of the carrier, the carrier shall sign the following statement:
The carrier shall not be liable for delivery of this shipment without payment of freight and all other lawful charges.

FREIGHT CHARGES

☐ PREPAID ☐ COLLECT

UNLESS OTHERWISE SPECIFIED, subject to the classifications and lawfully filed tariffs in effect on the date of issue of this Bill of Lading, the property described above in apparent good order, except as noted (contents and condition of contents packages unknown), marked, consigned, and destined as indicated above which said carrier (the word carrier being understood throughout this contract as meaning any person or corporation in possession of the property) agrees to carry to its usual place of delivery at said destination, if on its route, otherwise to deliver to another carrier on the route to said destination. It is mutually agreed as to each carrier of all or any said property over all or any portion of said route to destination and as to each party at any time interested in all or any said property, that every service to be performed hereunder shall be subject to all the bill of lading terms and conditions in the governing classification on the date of shipment.

Shipper hereby certifies that he is familiar with all the bill of lading terms and conditions in the governing classification and the said terms and conditions are hereby agreed to by the shipper and accepted for himself and his assigns.

This is to certify that the above-named materials are properly classified, described, packaged, marked and labeled and are in proper condition for transportation according to the applicable regulations of the Department of Transportation.

Per _____

PLACARDS
REQUIRED

N/A

PLACARDS
SUPPLIED
☐ YES ☒ NO — FURNISHED BY CARRIER
DRIVER SIGNATURE:

SHIPPER: EL PASO FIELD SERVICES

PER: SCOTT POPE

DATE:

CARRIER: INLAND TRUCKING

PER: *[Signature]*

DATE: 3-26-01

EMERGENCY RESPONSE

TELEPHONE NUMBER: (505) 320-2262 PSC

MONITORED AT ALL TIMES THE HAZARDOUS MATERIAL IS IN TRANSPORTATION, INCLUDING STORAGE INCIDENTAL TO TRANSPORTATION. (172.604)

B-110-03 (Rev. 7/90)

CONTAINS HAZARDOUS MATERIALS

CONTAINS HAZARDOUS MATERIALS

STRAIGHT BILL OF LADING

ORIGINAL - NOT NEGOTIABLE

Shipper's No. _____

CARRIER:

INLAND TRUCKING

(62800433) SCAC

Carrier's No.

Date _____

TO: EL PASO FIELD SERVICES
 Consignee BISTI FLARE PIT (CHACO PLANT)
 Street SAN JUAN COUNTY, NM
 Destination Zip

FROM: ENVIROTECH LANDFARM
 Shipper HIGHWAY 44
 Street SAN JUAN COUNTY, NM
 Origin Zip

Route:

Vehicle
Number

No. Shipping Units	HM	Kind of Packages, Description of Articles (IF HAZARDOUS MATERIALS - PROPER SHIPPING NAME)	HAZARD CLASS	I.D. Number	WEIGHT (subject to correction)	RATE	LABELS REQUIRED (or exemption)
1		ENVIROTECH / BISTI FLARE	CLEAN BACKFILL SOIL		18	YD.	
			CLEAN BACKFILL SOIL			YD.	
			CLEAN BACKFILL SOIL			YD.	
			CLEAN BACKFILL SOIL			YD.	
			CLEAN BACKFILL SOIL			YD.	

Remit C.O.D. to:

Address:

City:

State:

Zip:

COD

Amt:

\$

C.O.D. FEE:Prepaid ☐Collect ☐

\$

NOTE — Where the rate is dependent on value, shippers are required to state specifically in writing the agreed or declared value of the property. The agreed or declared value of the property is hereby specifically stated by the shipper to be not exceeding \$ _____ Per _____

Subject to Section 7 of the conditions, if this shipment is to be delivered to the consignee without recourse on the consignor, the consignor shall sign the following statement:
 The carrier shall not make delivery of this shipment without payment of freight and all other lawful charges.
 (Signature of Consignor)

FREIGHT CHARGES☐ PREPAID☐ COLLECT

ED, subject to the classifications and lawfully filed tariffs in effect on the date of issue of this Bill of Lading, the property described above in apparent good order, except as noted (contents and condition of contents pages unknown), marked, consigned, and destined as indicated above which said carrier (the word carrier being understood throughout this contract as meaning any person or corporation in possession of the property) agrees to carry to its usual place of delivery at said destination, if on its route, otherwise to deliver to another carrier on the route to said destination. It is mutually agreed as to each carrier of all or said property over all or any portion of said route to destination and as to each party at any time interested in all or any said property, that every service to be performed hereunder shall be subject to all the bill of lading terms and conditions in the governing classification on the date of shipment.

or hereby certifies that he is familiar with all the bill of lading terms and conditions in the governing classification and the said terms and conditions are hereby agreed to by the shipper and accepted for himself and his assigns.

This is to certify that the above-named materials are properly classified, described, packaged, marked and labeled and are in proper condition for transportation according to the applicable regulations of the Department of Transportation.

Per _____

**PLACARDS
REQUIRED**

N/A

**PLACARDS
SUPPLIED**☐ YES☒ NO — FURNISHED BY CARRIERDRIVER SIGNATURE: *Mark B...*

SHIPPER: EL PASO FIELD SERVICES
PER: SCOTT POPE

DATE:

CARRIER:

INLAND TRUCKING

PER:

DATE: 3-26-01

**EMERGENCY RESPONSE
 TELEPHONE NUMBER:** (505) 326-2262 PSC

MONITORED AT ALL TIMES THE HAZARDOUS MATERIAL IS IN TRANSPORTATION, INCLUDING STORAGE INCIDENTAL TO TRANSPORTATION. (172.604)

CONTAINS HAZARDOUS MATERIALS

CONTAINS HAZARDOUS MATERIALS

CONTAINS HAZARDOUS MATERIALS

STRAIGHT BILL OF LADING
ORIGINAL - NOT NEGOTIABLE

Shipper's No. _____

CARRIER: INLAND TRUCKING

(62800433) SCAC

Carrier's No. _____

Date 3-26-01

TO:
Consignee EL PASO FIELD SERVICES
Street BISTI FLARE PIT (CHACO PLANT)
Destination SAN JUAN COUNTY, NM Zip _____**FROM:**
Shipper ENVIROTECH LANDFARM
Street HIGHWAY 44
Origin SAN JUAN COUNTY, NM Zip _____

Route: _____

Vehicle
Number _____

No. Shipping Units	HM	Kind of Packages, Description of Articles (IF HAZARDOUS MATERIALS - PROPER SHIPPING NAME)	HAZARD CLASS	I.D. Number	WEIGHT (subject to correction)	RATE	LABELS REQUIRED (or exemption)
1		Envirotech / Bisti Flare	CLEAN BACKFILL SOIL		18	YD.	WB 1:35
1		11 11	CLEAN BACKFILL SOIL		11	YD.	
1		11 11	CLEAN BACKFILL SOIL		11	YD.	
1		11 11	CLEAN BACKFILL SOIL		11	YD.	
1		11 11	CLEAN BACKFILL SOIL		11	YD.	

Remit C.O.D. to:

Address: _____

City: _____

State: _____

Zip: _____

COD Amt: \$ _____**C.O.D. FEE:**Prepaid ☐Collect ☐ \$ _____

NOTE - Where the rate is dependent on value, shippers are required to state specifically in writing the agreed or declared value of the property. The agreed or declared value of the property is hereby specifically stated by the shipper to be not exceeding \$ _____ Per _____

Subject to Section 7 of the conditions, if this document is to be delivered to the consignee without recourse to the remitter, the remitter shall sign the following statement:
The carrier shall not make delivery of this shipment without payment of freight and all other lawful charges.
(Signature of Consignor)

FREIGHT CHARGES☐ PREPAID ☐ COLLECT

RECEIVED, subject to the classifications and lawfully filed tariffs in effect on the date of issue of this Bill of Lading, the property described above in apparent good order, except as noted (contents and condition of contents packages unknown), marked, consigned, and destined as indicated above which said carrier (the word carrier being understood throughout this contract as meaning any person or corporation in possession of the property) agrees to carry to its usual place of delivery at said destination, if on its route, otherwise to deliver to another carrier on the route to said destination. It is mutually agreed as to each carrier of all or any of said property over all or any portion of said route to destination and as to each party at any time interested in all or any said property, that every service to be performed hereunder shall be subject to all the bill of lading terms and conditions in the governing classification on the date of shipment.

Shipper hereby certifies that he is familiar with all the bill of lading terms and conditions in the governing classification and the said terms and conditions are hereby agreed to by the shipper and accepted for himself and his assigns.

This is to certify that the above-named materials are properly classified, described, packaged, marked and labeled and are in proper condition for transportation according to the applicable regulations of the Department of Transportation.

Per _____

**PLACARDS
REQUIRED**

N/A

**PLACARDS
SUPPLIED**☐ YES ☒ NO - FURNISHED BY CARRIER
DRIVER SIGNATURE *Mark Pope*SHIPPER: EL PASO FIELD SERVICES
PER: SCOTT POPE

DATE: _____

CARRIER: INLAND TRUCKING

PER: _____

DATE: 3-26-01

EMERGENCY RESPONSE
TELEPHONE NUMBER: (505) 326-2262 PSC

MONITORED AT ALL TIMES THE HAZARDOUS MATERIAL IS IN TRANSPORTATION, INCLUDING STORAGE INCIDENTAL TO TRANSPORTATION. (172.604).

CONTAINS HAZARDOUS MATERIALS

CONTAINS HAZARDOUS MATERIALS

STRAIGHT BILL OF LADING

ORIGINAL - NOT NEGOTIABLE

Shipper's No. _____

CARRIER: INLAND TRUCKING (62800433) SCAC

Carrier's No. _____
Date 3-26-01

TO: EL PASO FIELD SERVICES
Consignee BISTI FLARE PIT (CHACO PLANT)
Street SAN JUAN COUNTY, NM
Destination Zip

FROM: ENVIROTECH LANDFARM
Shipper HIGHWAY 44
Street SAN JUAN COUNTY, NM
Origin Zip

Route: _____

Vehicle
Number

No. Shipping Units	HM	Kind of Packages, Description of Articles (IF HAZARDOUS MATERIALS - PROPER SHIPPING NAME)	HAZARD CLASS	I.D. Number	WEIGHT (subject to correction)	RATE	LABELS REQUIRED (or exemption)
1		Envirotech / Bisti Flare	CLEAN BACKFILL SOIL		78	YD.	
1		11 11	CLEAN BACKFILL SOIL		11	YD.	
1		11 11	CLEAN BACKFILL SOIL		11	YD.	
1		11 11	CLEAN BACKFILL SOIL		11	YD.	
1		11 11	CLEAN BACKFILL SOIL		11	YD.	

Remit C.O.D. to:

Address:

City: _____ State: _____ Zip: _____

COD Amt: \$

C.O.D. FEE:

Prepaid ☐Collect ☐ \$

NOTE — Where the rate is dependent on value, shippers are required to state specifically in writing the agreed or declared value of the property. The agreed or declared value of the property is hereby specifically stated by the shipper to be not exceeding \$ _____ Per _____

Subject to Section 7 of the conditions, if this shipment is to be delivered to the consignee without recourse on the consignor, the consignor shall sign the following statement:
The carrier shall not make delivery of this shipment without payment of freight and all other lawful charges.

(Signature of Consignor)

FREIGHT CHARGES

☐ PREPAID ☐ COLLECT

RECEIVED. Subject to the classifications and lawfully filed tariffs in effect on the date of issue of this Bill of Lading, the property described above in apparent good order, except as noted (contents and condition of contents packages unknown), marked, consigned, and destined as indicated above which said carrier (the word carrier being understood throughout this contract as meaning any person or corporation in possession of the property for the contract) agrees to carry to its usual place of delivery at said destination, if on its route, otherwise to deliver to another carrier on the route to said destination. It is mutually agreed as to each carrier of all or part, said property over all or any portion of said route to destination and as to each party at any time interested in all or any said property, that every service to be performed hereunder shall be subject to all the bill of lading terms and conditions in the governing classification on the date of shipment.

per hereby certifies that he is familiar with all the bill of lading terms and conditions in the governing classification and the said terms and conditions are hereby agreed to by the shipper and accepted for himself and his assigns.

This is to certify that the above-named materials are properly classified, described, packaged, marked and labeled and are in proper condition for transportation according to the applicable regulations of the Department of Transportation.

Per _____

PLACARDS
REQUIRED

N/A

PLACARDS
SUPPLIED☐ YES ☒ NO — FURNISHED BY CARRIERDRIVER SIGNATURE: *Mark B...*

SHIPPER: EL PASO FIELD SERVICES

PER: SCOTT POPE

DATE: _____

CARRIER: INLAND TRUCKING

PER: _____

DATE: 3-26-01

EMERGENCY RESPONSE

TELEPHONE NUMBER: (505) 326-2262 PSC

MONITORED AT ALL TIMES THE HAZARDOUS MATERIAL IS IN TRANSPORTATION, INCLUDING STORAGE INCIDENTAL TO TRANSPORTATION. (172.604).

CONTAINS HAZARDOUS MATERIALS

CONTAINS HAZARDOUS MATERIALS

STRAIGHT BILL OF LADING**ORIGINAL - NOT NEGOTIABLE**

Shipper's No. _____

CARRIER: INLAND TRUCKING

(62800433) SCAC

Carrier's No. _____

Date 3-26-01

TO: EL PASO FIELD SERVICES
Consignee BISTI FLARE PIT (CHACO PLANT)
Street SAN JUAN COUNTY, NM
Destination Zip

FROM: ENVIROTECH LANDFARM
Shipper HIGHWAY 44
Street SAN JUAN COUNTY, NM
Origin Zip

Route: _____

Vehicle Number 28

No. Shipping Units	HM	Kind of Packages, Description of Articles (IF HAZARDOUS MATERIALS - PROPER SHIPPING NAME)	HAZARD CLASS	I.D. Number	WEIGHT (subject to correction)	RATE	LABELS REQUIRED (or exemption)
		Envirotech / Bisti Flare	CLEAN BACKFILL SOIL		18	YD.	
		Envirotech / Bisti Flare	CLEAN BACKFILL SOIL		18	YD.	
		Envirotech / Bisti Flare	CLEAN BACKFILL SOIL		18	YD.	
		Envirotech / Bisti Flare	CLEAN BACKFILL SOIL		18	YD.	
		Envirotech / Bisti Flare	CLEAN BACKFILL SOIL		18	YD.	

Remit C.O.D. to:

Address: _____

City: _____

State: _____

Zip: _____

COD Amt: \$

C.O.D. FEE:

Prepaid ☐Collect ☐ \$

NOTE — Where the rate is dependent on value, shippers are required to state specifically in writing the agreed or declared value of the property. The agreed or declared value of the property is specifically stated by the shipper to be not exceeding \$ _____ Per _____

Subject to Section 7 of the conditions, if this document is to be delivered to the consignee without recourse on the consignor, the consignor shall sign the following statement:
 The carrier shall not make delivery of this shipment without payment of freight and all other lawful charges.
 (Signature of Consignor)

FREIGHT CHARGES

☐ PREPAID ☐ COLLECT

RECEIVED, subject to the classifications and lawfully filed tariffs in effect on the date of issue of this Bill of Lading, the property described above in apparent good order, except as noted (contents and condition of contents packages unknown), marked, consigned, and destined as indicated above which said carrier (the word carrier being understood throughout this contract as meaning any person or corporation in possession of the property or the contract) agrees to carry to its usual place of delivery at said destination, if on its route, otherwise to deliver to another carrier on the route to said destination. It is mutually agreed as to each carrier of all or of said property over all or any portion of said route to destination and as to each party at any time interested in all or any said property, that every service to be performed hereunder shall be subject to all the bill of lading terms and conditions in the governing classification on the date of shipment.
 Shipper hereby certifies that he is familiar with all the bill of lading terms and conditions in the governing classification and the said terms and conditions are hereby agreed to by the shipper and accepted for himself and his assigns.

This is to certify that the above-named materials are properly classified, described, packaged, marked and labeled and are in proper condition for transportation according to the applicable regulations of the Department of Transportation.

Per _____

PLACARDS REQUIRED

N/A

PLACARDS SUPPLIED

☐ YES ☒ NO — FURNISHED BY CARRIER
 DRIVER SIGNATURE: _____

SHIPPER: EL PASO FIELD SERVICES

PER: SCOTT POPE

DATE: _____

CARRIER: INLAND TRUCKING

PER: Jesse Huntington

DATE: 3-26-01

EMERGENCY RESPONSE

TELEPHONE NUMBER: (505) 326-2262 PSC

MONITORED AT ALL TIMES THE HAZARDOUS MATERIAL IS IN TRANSPORTATION, INCLUDING STORAGE INCIDENTAL TO TRANSPORTATION. (172.804)

CONTAINS HAZARDOUS MATERIALS

CONTAINS HAZARDOUS MATERIALS

STRAIGHT BILL OF LADING**ORIGINAL - NOT NEGOTIABLE**

Shipper's No. _____

CARRIER: INLAND TRUCKING

(62800433) SCAC

Carrier's No. _____

Date 3-26-01

TO: EL PASO FIELD SERVICES
Consignee BISTI FLARE PIT (CHACO PLANT)
Street SAN JUAN COUNTY, NM
Destination Zip

FROM: ENVIROTECH LANDFARM
Shipper HIGHWAY 44
Street SAN JUAN COUNTY, NM
Origin Zip

Route:

Jesse Huntington

Vehicle
Number

28

No. Shipping Units	HM	Kind of Packages, Description of Articles (IF HAZARDOUS MATERIALS - PROPER SHIPPING NAME)	HAZARD CLASS	I.C. Number	WEIGHT (subject to correction)	RATE	LABELS REQUIRED (or exemption)
		ENVIROTECH / BISTI FLARE	CLEAN BACKFILL SOIL		18	YD.	
		envirotech / Bisti Flare	CLEAN BACKFILL SOIL		18	YD.	
		envirotech / Bisti Flare	CLEAN BACKFILL SOIL		18	YD.	
		envirotech / Bisti Flare	CLEAN BACKFILL SOIL		18	YD.	
		envirotech / Bisti Flare	CLEAN BACKFILL SOIL		18	YD.	

Remit C.O.D. to:

Address:

City:

State:

Zip:

COD

Amt:

\$

C.O.D. FEE:Prepaid ☐Collect ☐

\$

NOTE — Where the rate is dependent on value, shippers are required to state specifically in writing the agreed or declared value of the property. The agreed or declared value of the property is hereby specifically stated by the shipper to be not exceeding \$ _____ Per _____

Subject to Section 7 of the conditions, if this shipment is to be delivered to the consignee without recourse on the consignor, the consignor shall sign the following statement:
 The carrier shall not make delivery of this shipment without payment of freight and all other lawful charges.
 (Signature of Consignor)

FREIGHT CHARGES☐ PREPAID ☐ COLLECT

VED, subject to the classifications and lawfully filed tariffs in effect on the date of issue of this Bill of Lading, the property described above in apparent good order, except as noted (contents and condition of contents packages unknown), marked, consigned, and destined as indicated above which said carrier (the word carrier being understood throughout this contract as meaning any person or corporation in possession of the property the contract) agrees to carry to its usual place of delivery at said destination, if on its route, otherwise to deliver to another carrier on the route to said destination. It is mutually agreed as to each carrier of all or said property over all or any portion of said route to destination and as to each party at any time interested in all or any said property, that every service to be performed hereunder shall be subject to all the bill of lading terms and conditions in the governing classification on the date of shipment.
 Shipper hereby certifies that he is familiar with all the bill of lading terms and conditions in the governing classification and the said terms and conditions are hereby agreed to by the shipper and accepted for himself and his assigns.

This is to certify that the above-named materials are properly classified, described, packaged, marked and labeled and are in proper condition for transportation according to the applicable regulations of the Department of Transportation

Per _____

**PLACARDS
REQUIRED**

N/A

**PLACARDS
SUPPLIED**

☐ YES ☒ NO — FURNISHED BY CARRIER
 DRIVER SIGNATURE: _____

SHIPPER: EL PASO FIELD SERVICES

PER: SCOTT POPE

DATE:

CARRIER: INLAND TRUCKING

PER: Jesse Huntington

DATE: 3-26-01

EMERGENCY RESPONSE

TELEPHONE NUMBER: (505) 326-2262 PSC

MONITORED AT ALL TIMES THE HAZARDOUS MATERIAL IS IN TRANSPORTATION, INCLUDING STORAGE INCIDENTAL TO TRANSPORTATION. (172.604)

8-BLC-03 (Rev. 7/90)

CONTAINS HAZARDOUS MATERIALS

CONTAINS HAZARDOUS MATERIALS

STRAIGHT BILL OF LADING

ORIGINAL - NOT NEGOTIABLE

Shipper's No. _____

CARRIER: INLAND TRUCKING

(62800433) SCAC

Carrier's No. _____
Date _____

TO: EL PASO FIELD SERVICES
 Consignee BISTI FLARE PIT (CHACO PLANT)
 Street SAN JUAN COUNTY, NM
 Destination Zip

FROM: ENVIROTECH LANDFARM
 Shipper HIGHWAY 44
 Street SAN JUAN COUNTY, NM
 Origin Zip

Route: _____

Vehicle
Number 29

No. Shipping Units	H/M	Kind of Packages, Description of Articles (IF HAZARDOUS MATERIALS - PROPER SHIPPING NAME)	HAZARD CLASS	I.D. Number	WEIGHT (subject to correction)	RATE	LABELS REQUIRED (or exemption)
		ENVIROTECH / BISTI FLARE	CLEAN BACKFILL SOIL		18	YD.	WB 4:15
			CLEAN BACKFILL SOIL			YD.	
			CLEAN BACKFILL SOIL			YD.	
			CLEAN BACKFILL SOIL			YD.	
			CLEAN BACKFILL SOIL			YD.	

Remit C.O.D. to:

Address: _____

City: _____ State: _____ Zip: _____

COD Amt: \$ _____

C.O.D. FEE:

Prepaid ☐
Collect ☐ \$ _____

NOTE: Where the rate is dependent on value, shippers are required to state specifically in writing the agreed or declared value of the property. The agreed or declared value of the property is not to exceed specifically stated by the shipper to be not exceeding \$ _____ Per _____

Subject to Section 7 of the conditions, if this shipment is to be delivered to the consignee without recourse on the carrier, the carrier shall not make delivery of this shipment without payment of freight and all other lawful charges.

FREIGHT CHARGES

☐ PREPAID ☐ COLLECT

VED, subject to the classifications and lawfully filed tariffs in effect on the date of issue of this Bill of Lading, the property described above in apparent good order, except as noted (contents and condition of contents packages unknown), marked, consigned, and destined as indicated above which said carrier (the word carrier being understood throughout this contract as meaning any person or corporation in possession of the property of the contract) agrees to carry to its usual place of delivery at said destination, if on its route, otherwise to deliver to another carrier on the route to said destination. It is mutually agreed as to each carrier of all or any of said property over all or any portion of said route to destination and as to each party at any time interested in all or any said property, that every service to be performed hereunder shall be subject to all the bill of lading terms and conditions in the governing classification on the date of shipment.

Shipper hereby certifies that he is familiar with all the bill of lading terms and conditions in the governing classification and the said terms and conditions are hereby agreed to by the shipper and accepted for himself and his assigns.

This is to certify that the above-named materials are properly classified, described, packaged, marked and labeled and are in proper condition for transportation according to the applicable regulations of the Department of Transportation.

PLACARDS
REQUIRED

N/A

PLACARDS
SUPPLIED
☐ YES ☒ NO — FURNISHED BY CARRIER
 DRIVER SIGNATURE: _____

SHIPPER: EL PASO FIELD SERVICES

PER: SCOTT POPE DATE: _____

CARRIER: INLAND TRUCKING

PER: Raymond Strickland DATE: 3-26-01

EMERGENCY RESPONSE
 TELEPHONE NUMBER: (505) 326-2262 PSC

MONITORED AT ALL TIMES THE HAZARDOUS MATERIAL IS IN TRANSPORTATION, INCLUDING STORAGE INCIDENTAL TO TRANSPORTATION. (172.604)

CONTAINS HAZARDOUS MATERIALS

CONTAINS HAZARDOUS MATERIALS

STRAIGHT BILL OF LADING

ORIGINAL - NOT NEGOTIABLE

Shipper's No. _____

CARRIER: INLAND TRUCKING

(62800433) SCAC

Carrier's No. _____

Date 3-26-01

TO: EL PASO FIELD SERVICES
 Consignee BISTI FLARE PIT (CHACO PLANT)
 Street SAN JUAN COUNTY, NM
 Destination Zip

FROM: ENVIROTECH LANDFARM
 Shipper HIGHWAY 44
 Street SAN JUAN COUNTY, NM
 Origin Zip

Route: _____

Vehicle Number 29

No. Shipping Units	HM	Kind of Packages, Description of Articles (IF HAZARDOUS MATERIALS - PROPER SHIPPING NAME)	HAZARD CLASS	I.D. Number	WEIGHT (subject to correction)	RATE	LABELS REQUIRED (or exemption)
6		Envirotech/ Bisti Flare	CLEAN BACKFILL SOIL		18	YD.	WB 11:40
7		" " "	CLEAN BACKFILL SOIL		18	YD.	WB 12:30
8		" " "	CLEAN BACKFILL SOIL		18	YD.	WB 1:25
9		" " "	CLEAN BACKFILL SOIL		18	YD.	WB 2:25
10		" " "	CLEAN BACKFILL SOIL		18	YD.	WB 3:20

Remit C.O.D. to:

Address: _____

City: _____

State: _____

Zip: _____

COD Amt: \$

C.O.D. FEE:

Prepaid ☐Collect ☐ \$

NOTE - Where the rate is dependent on value, shippers are required to state specifically in writing the agreed or declared value of the property. The agreed or declared value of the property is hereby specifically stated by the shipper to be not exceeding \$ _____ Per _____

Subject to Section 7 of the conditions, if this shipment is to be delivered to the consignee without recourse on the consignor, the consignor shall sign the following statement:
 The carrier shall not make delivery of this shipment without payment of freight and all other lawful charges.
 (Signature of Consignor)

FREIGHT CHARGES

☐ PREPAID ☐ COLLECT

WEED, subject to the classifications and lawfully filed tariffs in effect on the date of issue of this Bill of Lading, the property described above in apparent good order, except as noted (contents and condition of contents packages unknown), marked, consigned, and destined as indicated above which said carrier (the word carrier being understood throughout this contract as meaning any person or corporation in possession of the property) agrees to carry to its usual place of delivery at said destination, if on its route, otherwise to deliver to another carrier on the route to said destination. It is mutually agreed as to each carrier of all or part of said property over all or any portion of said route to destination and as to each party at any time interested in all or any said property, that every service to be performed hereunder shall be subject to all the bill of lading terms and conditions in the governing classification on the date of shipment.

Shipper hereby certifies that he is familiar with all the bill of lading terms and conditions in the governing classification and the said terms and conditions are hereby agreed to by the shipper and accepted for himself and his assigns.

This is to certify that the above-named materials are properly classified, described, packaged, marked and labeled and are in proper condition for transportation according to the applicable regulations of the Department of Transportation.

Per _____

PLACARDS REQUIRED

N/A

PLACARDS SUPPLIED

☐ YES ☒ NO - FURNISHED BY CARRIER
 DRIVER SIGNATURE: _____

SHIPPER: EL PASO FIELD SERVICES

PER: SCOTT POPE DATE: _____

CARRIER: INLAND TRUCKING

PER: *Raymond [Signature]* DATE: 3-26-01

EMERGENCY RESPONSE

TELEPHONE NUMBER: (505) 326-2262 PSC

MONITORED AT ALL TIMES THE HAZARDOUS MATERIAL IS IN TRANSPORTATION, INCLUDING STORAGE INCIDENTAL TO TRANSPORTATION. (172.604)

CONTAINS HAZARDOUS MATERIALS

CONTAINS HAZARDOUS MATERIALS

STRAIGHT BILL OF LADING

ORIGINAL - NOT NEGOTIABLE

Shipper's No. _____

CARRIER: INLAND TRUCKING

(62800433) SCAC

Carrier's No. _____

Date 3-26-01

TO: EL PASO FIELD SERVICES
 Consignee BISTI FLARE PIT (CHACO PLANT)
 Street SAN JUAN COUNTY, NM
 Destination Zip

FROM: ENVIROTECH LANDFARM
 Shipper HIGHWAY 44
 Street SAN JUAN COUNTY, NM
 Origin Zip

Route: _____

Vehicle #
Number 29

No. Shipping Units	HM	Kind of Packages, Description of Articles (IF HAZARDOUS MATERIALS - PROPER SHIPPING NAME)	HAZARD CLASS	I.D. Number	WEIGHT (subject to correction)	RATE	LABELS REQUIRED (for exemption)
1		ENVIROTECH / BISTI FLARE	CLEAN BACKFILL SOIL		18	YD.	WB 8:20
2		" " "	CLEAN BACKFILL SOIL		18	YD.	WB 8:20
3		" " "	CLEAN BACKFILL SOIL		18	YD.	WB 9:10
4		" " "	CLEAN BACKFILL SOIL		18	YD.	WB 10:00
5		" " "	CLEAN BACKFILL SOIL		18	YD.	WB 10:50

Remit C.O.D. to:

Address: _____

City: _____

State: _____

Zip: _____

COD Amt: \$

C.O.D. FEE:

Prepaid ☐Collect ☐ \$

NOTE — Where the rate is dependent on value, shippers are required to state specifically in writing the agreed or declared value of the property. The agreed or declared value of the property is hereby specifically stated by the shipper to be not exceeding \$ _____ Per _____

Subject to Section 7 of the conditions, if this shipment is to be delivered to the consignee without recourse on the consignor, the consignor shall sign the following statement:
 The carrier shall not make delivery of this shipment without payment of freight and all other lawful charges.
 (Signature of Consignor)

FREIGHT CHARGES

☐ PREPAID ☐ COLLECT

RECEIVED, subject to the classifications and lawfully filed tariffs in effect on the date of issue of this Bill of Lading, the property described above in apparent good order, except as noted (contents and condition of contents packages unknown), marked, consigned, and destined as indicated above which said carrier (the word carrier being understood throughout this contract as meaning any person or corporation in possession of the property) agrees to carry to its usual place of delivery at said destination, if on its route, otherwise to deliver to another carrier on the route to said destination. It is mutually agreed as to each carrier of bill of lading, said property over all or any portion of said route to destination and as to each party at any time interested in all or any said property, that every service to be performed hereunder shall be subject to all the bill of lading terms and conditions in the governing classification on the date of shipment.
 or hereby certifies that he is familiar with all the bill of lading terms and conditions in the governing classification and the said terms and conditions are hereby agreed to by the shipper and accepted for himself and assigns.

This is to certify that the above-named materials are properly classified, described, packaged, marked and labeled and are in proper condition for transportation according to the applicable regulations of the Department of Transportation.

Per _____

PLACARDS
REQUIRED

N/A

PLACARDS
SUPPLIED
☐ YES ☒ NO — FURNISHED BY CARRIER
 DRIVER SIGNATURE: _____

SHIPPER: EL PASO FIELD SERVICES

PER: SCOTT POPE

DATE: _____

CARRIER: INLAND TRUCKING

PER: *Clayton Stockman*

DATE: 3-26-01

EMERGENCY RESPONSE
 TELEPHONE NUMBER: (505) 326-2262 PSC

MONITORED AT ALL TIMES THE HAZARDOUS MATERIAL IS IN TRANSPORTATION, INCLUDING STORAGE INCIDENTAL TO TRANSPORTATION. (172.604)

B.L.D. (93) (Rev. 7/90)

CONTAINS HAZARDOUS MATERIALS

CONTAINS HAZARDOUS MATERIALS

STRAIGHT BILL OF LADING
ORIGINAL - NOT NEGOTIABLE

Shipper's No. _____

CARRIER: INLAND TRUCKING

(62800433) SCAC

Carrier's No. Inland
Date 3/26/01TO: EL PASO FIELD SERVICES
Consignee BISTI FLARE PIT (CHACO PLANT)
Street SAN JUAN COUNTY, NM
Destination Zip _____FROM: ENVIROTECH LANDFARM
Shipper HIGHWAY 44
Street SAN JUAN COUNTY, NM
Origin Zip _____

Route: _____

Vehicle
Number 17

No. Shipping Units	HM	Kind of Packages, Description of Articles (IF HAZARDOUS MATERIALS - PROPER SHIPPING NAME)	HAZARD CLASS	I.D. Number	WEIGHT (subject to correction)	RATE	LABELS REQUIRED (or exemption)
		<u>Envirotech / Bisti Flare</u>	CLEAN BACKFILL SOIL		<u>18</u>	YD.	
			CLEAN BACKFILL SOIL			YD.	
			CLEAN BACKFILL SOIL			YD.	
			CLEAN BACKFILL SOIL			YD.	
			CLEAN BACKFILL SOIL			YD.	

Remit C.O.D. to:

Address: _____

City: _____

State: _____

Zip: _____

COD Amt: \$ _____

C.O.D. FEE:

Prepaid ☐Collect ☐ \$ _____

NOTE — Where the rate is dependent on value, shippers are required to state specifically in writing the agreed or declared value of the property. The agreed or declared value of the property is hereby specifically stated by the shipper to be not exceeding \$ _____ Per _____

Subject to Section 7 of the conditions, if this shipment is to be delivered to the consignee without recourse on the consignor, the consignor shall sign the following statement:
The carrier shall not make delivery of this shipment without payment of freight and all other lawful charges.
(Signature of Consignor)

FREIGHT CHARGES

☐ PREPAID ☐ COLLECT

RECEIVED, subject to the classifications and lawfully filed tariffs in effect on the date of issue of this Bill of Lading, the property described above in apparent good order, except as noted (contents and condition of contents packages unknown), marked, consigned, and destined as indicated above which said carrier (the word carrier being understood throughout this contract as meaning any person or corporation in possession of the property or the contract) agrees to carry to its usual place of delivery at said destination, if on its route, otherwise to deliver to another carrier on the route to said destination. It is mutually agreed as to each carrier of all or part of said property over all or any portion of said route to destination and as to each party at any time interested in all or any said property, that every service to be performed hereunder shall be subject to all the bill of lading terms and conditions in the governing classification on the date of shipment.

Shipper hereby certifies that he is familiar with all the bill of lading terms and conditions in the governing classification and the said terms and conditions are hereby agreed to by the shipper and accepted for himself and his assigns.

This is to certify that the above-named materials are properly classified, described, packaged, marked and labeled and are in proper condition for transportation according to the applicable regulations of the Department of Transportation.

Per _____

**PLACARDS
REQUIRED**

N/A

**PLACARDS
SUPPLIED**☐ YES ☒ NO — FURNISHED BY CARRIER
DRIVER SIGNATURE: _____

SHIPPER: EL PASO FIELD SERVICES

PER: SCOTT POPE

DATE: _____

CARRIER: INLAND TRUCKING

PER: Benny WDATE: 3/26/01EMERGENCY RESPONSE
TELEPHONE NUMBER: (505) 326-2262 PSC

MONITORED AT ALL TIMES THE HAZARDOUS MATERIAL IS IN TRANSPORTATION, INCLUDING STORAGE INCIDENTAL TO TRANSPORTATION. (12.604)

CONTAINS HAZARDOUS MATERIALS

CONTAINS HAZARDOUS MATERIALS

STRAIGHT BILL OF LADING

ORIGINAL - NOT NEGOTIABLE

Shipper's No. _____

CARRIER: INLAND TRUCKING

(62800433) SCAC

Carrier's No. InlandDate 3-26-01

TO: EL PASO FIELD SERVICES
 Consignee BISTI FLARE PIT (CHACO PLANT)
 Street SAN JUAN COUNTY, NM
 Destination Zip

FROM: ENVIROTECH LANDFARM
 Shipper HIGHWAY 44
 Street SAN JUAN COUNTY, NM
 Origin Zip

Route:

Vehicle
Number 27

No. Shipping Units	HM	Kind of Packages, Description of Articles (IF HAZARDOUS MATERIALS - PROPER SHIPPING NAME)	HAZARD CLASS	I.D. Number	WEIGHT (subject to correction)	RATE	LABELS REQUIRED (or exemption)
		ENVIROTECH / BISTI FLARE	CLEAN BACKFILL SOIL		18	YD.	
		ENVIROTECH / BISTI FLARE	CLEAN BACKFILL SOIL		18	YD.	
		11 11	CLEAN BACKFILL SOIL		18	YD.	
		11 11	CLEAN BACKFILL SOIL		18	YD.	
		11 11	CLEAN BACKFILL SOIL		18	YD.	

Remit C.O.D. to:

Address:

City:

State:

Zip:

COD Amt: \$

C.O.D. FEE:

Prepaid ☐Collect ☐ \$

NOTE — Where the rate is dependent on value, shippers are required to state specifically in writing the agreed or declared value of the property. The agreed or declared value of the property is specifically stated by the shipper to be not exceeding \$ _____ Per _____

Subject to Section 7 of the conditions, if this shipment is to be delivered to the consignee without recourse on the consignor, the consignor shall sign the following statement:
 The carrier shall not make delivery of this shipment without payment of freight and all other lawful charges.
 (Signature of Consignor)

FREIGHT CHARGES

☐ PREPAID ☐ COLLECT

RECEIVED, subject to the classifications and lawfully filed tariffs in effect on the date of issue of this Bill of Lading, the property described above in apparent good order, except as noted (contents and condition of contents packages unknown), marked, consigned, and destined as indicated above which said carrier (the word carrier being understood throughout this contract as meaning any person or corporation in possession of the property (the contract) agrees to carry to its usual place of delivery at said destination, if on its route, otherwise to deliver to another carrier on the route to said destination. It is mutually agreed as to each carrier of all or said property over all or any portion of said route to destination and as to each party at any time interested in all or any said property, that every service to be performed hereunder shall be subject to all the bill of lading terms and conditions in the governing classification on the date of shipment.
 Shipper hereby certifies that he is familiar with all the bill of lading terms and conditions in the governing classification and the said terms and conditions are hereby agreed to by the shipper and accepted for himself and his assigns.

This is to certify that the above-named materials are properly classified, described, packaged, marked and labeled and are in proper condition for transportation according to the applicable regulations of the Department of Transportation.

Per _____

PLACARDS
REQUIRED

N/A

PLACARDS
SUPPLIED☐ YES ☒ NO — FURNISHED BY CARRIER
DRIVER SIGNATURE: _____

SHIPPER: EL PASO FIELD SERVICES

PER: SCOTT POPE DATE: _____

CARRIER: INLAND TRUCKING

PER: Benny W DATE: 3/26/01EMERGENCY RESPONSE
TELEPHONE NUMBER: (505) 326-2262 PSC

MONITORED AT ALL TIMES THE HAZARDOUS MATERIAL IS IN TRANSPORTATION, INCLUDING STORAGE INCIDENTAL TO TRANSPORTATION. (172.604)

CONTAINS HAZARDOUS MATERIALS

CONTAINS HAZARDOUS MATERIALS

STRAIGHT BILL OF LADING

ORIGINAL - NOT NEGOTIABLE

Shipper's No.

Carrier's No.

Date

CARRIER: INLAND TRUCKING

(62800433) SCAC

Inland-CD
3-26-01

TO: EL PASO FIELD SERVICES
Consignee BISTI FLARE PIT (CHACO PLANT)
Street SAN JUAN COUNTY, NM
Destination Zip

FROM: ENVIROTECH LANDFARM
Shipper HIGHWAY 44
Street SAN JUAN COUNTY, NM
Origin Zip

Route:

Vehicle
Number

17

No. Shipping Units	HM	Kind of Packages, Description of Articles (IF HAZARDOUS MATERIALS - PROPER SHIPPING NAME)	HAZARD CLASS	I.D. Number	WEIGHT (subject to correction)	RATE	LABELS REQUIRED (or exemption)
		ENVIROTECH / BISTI FLARE	CLEAN BACKFILL SOIL		18	YD.	
		ENVIROTECH / BISTI FLARE	CLEAN BACKFILL SOIL		18	YD.	
		ENVIROTECH / BISTI FLARE	CLEAN BACKFILL SOIL		18	YD.	
		ENVIROTECH / BISTI FLARE	CLEAN BACKFILL SOIL		18	YD.	
		11 11	CLEAN BACKFILL SOIL		18	YD.	

Remit C.O.D. to:

Address:

City:

State:

Zip:

COD

Amt:

\$

C.O.D. FEE:

Prepaid ☐Collect ☐

FREIGHT CHARGES

☐ PREPAID ☐ COLLECT

NOTE — Where the rate is dependent on value, shippers are required to state specifically in writing the agreed or declared value of the property. The agreed or declared value of the property is specifically stated by the shipper to be not exceeding \$ Per

Subject to Section 7 of the conditions, if this shipment is to be delivered to the consignee without recourse on the consignor, the consignor shall sign the following statement:
 The carrier shall not make delivery of this shipment without payment of freight and all other lawful charges.
 (Signature of Consignor)

RECEIVED, subject to the classifications and lawfully filed tariffs in effect on the date of issue of this Bill of Lading, the property described above in apparent good order, except as noted contents and condition of contents (packages unknown), marked, consigned, and destined as indicated above which said carrier (the word carrier being understood throughout this contract as meaning any person or corporation in possession of the property or the contract) agrees to carry to its usual place of delivery at said destination, if on its route, otherwise to deliver to another carrier on the route to said destination. It is mutually agreed as to each carrier of all or part of, said property over all or any portion of said route to destination and as to each party at any time interested in all or any said property, that every service to be performed hereunder shall be subject to all the bill of lading terms and conditions in the governing classification on the date of shipment.
 Shipper hereby certifies that he is familiar with all the bill of lading terms and conditions in the governing classification and the said terms and conditions are hereby agreed to by the shipper and accepted for himself and his assigns.

This is to certify that the above-named materials are properly classified, described, packaged, marked and labeled and are in proper condition for transportation according to the applicable regulations of the Department of Transportation.

Per

PLACARDS
REQUIRED

N/A

PLACARDS
SUPPLIED
☐ YES ☒ NO — FURNISHED BY CARRIER
 DRIVER SIGNATURE:

SHIPPER: EL PASO FIELD SERVICES
PER: SCOTT POPE

DATE:

CARRIER: INLAND TRUCKING**PER:****DATE:** 3/26/01

EMERGENCY RESPONSE
TELEPHONE NUMBER: (505) 326-2262 PSC

MONITORED AT ALL TIMES THE HAZARDOUS MATERIAL IS IN TRANSPORTATION, INCLUDING STORAGE INCIDENTAL TO TRANSPORTATION. (172.604)

CONTAINS HAZARDOUS MATERIALS

CONTAINS HAZARDOUS MATERIALS

STRAIGHT BILL OF LADING

ORIGINAL - NOT NEGOTIABLE

Shipper's No. _____

CARRIER: INLAND TRUCKING

(62800433) SCAC

Carrier's No. _____
Date 3-26-01

TO: EL PASO FIELD SERVICES
Consignee: BISTI FLARE PIT (CHACO PLANT)
Street: SAN JUAN COUNTY, NM
Destination: Zip _____

FROM: ENVIROTECH LANDFARM
Shipper: HIGHWAY 44
Street: SAN JUAN COUNTY, NM
Origin: Zip _____

Route: _____

Vehicle
Number _____

No. Shipping Units	HM	Kind of Packages, Description of Articles (IF HAZARDOUS MATERIALS - PROPER SHIPPING NAME)	HAZARD CLASS	I.D. Number	WEIGHT (subject to correction)	RATE	LABELS REQUIRED (or exemption)
1		Explosives / Black Powder	CLEAN BACKFILL SOIL	1	18	YD.	
1			CLEAN BACKFILL SOIL	1	18	YD.	
1			CLEAN BACKFILL SOIL	1	18	YD.	
1			CLEAN BACKFILL SOIL	1	18	YD.	
1			CLEAN BACKFILL SOIL	1	18	YD.	

Remit C.O.D. to:

Address: _____

City: _____

State: _____

Zip: _____

COD

Amt: \$ _____

C.O.D. FEE:

Prepaid ☐Collect ☐ \$ _____

NOTE — Where the rate is dependent on value, shippers are required to state specifically in writing the agreed or declared value of the property. The agreed or declared value of the property is specifically stated by the shipper to be not exceeding \$ _____ Per _____

Subject to Section 7 of the conditions, if this statement is to be delivered to the consignee without recourse on the consignor, the consignor shall sign the following statement:
 The carrier shall not make delivery of this shipment without payment of freight and all other lawful charges.

FREIGHT CHARGES

☐ PREPAID ☐ COLLECT

RECEIVED, subject to the classifications and lawfully filed tariffs in effect on the date of issue of this Bill of Lading, the property described above in apparent good order, except as noted (contents and condition of contents packages unknown), marked, consigned, and destined as indicated above which said carrier (the word carrier being understood throughout this contract as meaning any person or corporation in possession of the property of the contract) agrees to carry to its usual place of delivery at said destination, if on its route, otherwise to deliver to another carrier on the route to said destination. It is mutually agreed as to each carrier of all or of said property over all or any portion of said route to destination and as to each party at any time interested in all or any said property, that every service to be performed hereunder shall be subject to all the bill of lading terms and conditions in the governing classification on the date of shipment.

Shipper hereby certifies that he is familiar with all the bill of lading terms and conditions in the governing classification and the said terms and conditions are hereby agreed to by the shipper and accepted for himself and his assigns.

This is to certify that the above-named materials are properly classified, described, packaged, marked and labeled and are in proper condition for transportation according to the applicable regulations of the Department of Transportation

Per _____

PLACARDS
REQUIRED

N/A

PLACARDS
SUPPLIED
☐ YES ☒ NO — FURNISHED BY CARRIER
 DRIVER SIGNATURE: _____

SHIPPER: EL PASO FIELD SERVICES
PER: SCOTT POPE

DATE: _____

CARRIER: INLAND TRUCKING**PER:** *By M. Lopez*

DATE: 3-26-01

EMERGENCY RESPONSE
TELEPHONE NUMBER: (505) 326-2262 PSC

MONITORED AT ALL TIMES THE HAZARDOUS MATERIAL IS IN TRANSPORTATION, INCLUDING STORAGE INCIDENTAL TO TRANSPORTATION. (172.604)

CONTAINS HAZARDOUS MATERIALS

CONTAINS HAZARDOUS MATERIALS

STRAIGHT BILL OF LADING

ORIGINAL - NOT NEGOTIABLE

Shipper's No. 3-26-01Carrier's No. COY FORD
Date 3-26-01

CARRIER: INLAND TRUCKING

(62800433) SCAC

TO: EL PASO FIELD SERVICES
Consignee BISTI FLARE PIT (CHACO PLANT)
Street SAN JUAN COUNTY, NM
Destination Zip

FROM: ENVIROTECH LANDFARM
Shipper HIGHWAY 44
Street SAN JUAN COUNTY, NM
Origin Zip

Route:

Vehicle
Number

No. Shipping Units	HM	Kind of Packages, Description of Articles (IF HAZARDOUS MATERIALS - PROPER SHIPPING NAME)	HAZARD CLASS	I.D. Number	WEIGHT (subject to correction)	RATE	LABELS REQUIRED (or exemption)
1		ENVIROTECH / BISTI FLARE	CLEAN BACKFILL SOIL	2	18	YD.	
1			CLEAN BACKFILL SOIL	1	18	YD.	
1			CLEAN BACKFILL SOIL	1	18	YD.	
1			CLEAN BACKFILL SOIL	1	18	YD.	
1			CLEAN BACKFILL SOIL	1	18	YD.	

Remit C.O.D. to:

Address:

City:

State:

Zip:

COD

Amt:

\$

C.O.D. FEE:

Prepaid ☐Collect ☐

FREIGHT CHARGES

☐ PREPAID ☐ COLLECT

NOTE — Where the rate is dependent on value, shippers are required to state specifically in writing the agreed or declared value of the property. The agreed or declared value of the property is hereby specifically stated by the shipper to be not exceeding \$ Per

Subject to Section 7 of the conditions, if this shipment is to be delivered to one consignee without recourse on the consignor, the consignor shall sign the following statement:
 The carrier shall not make delivery of this shipment without payment of freight and all other lawful charges.
 (Signature of Consignor)

RECEIVED, subject to the classifications and lawfully filed tariffs in effect on the date of issue of this Bill of Lading, the property described above in apparent good order, except as noted (contents and condition of contents packages unknown), marked, consigned, and destined as indicated above which said carrier (the word carrier being understood throughout this contract as meaning any person or corporation in possession of the property or the contract) agrees to carry to its usual place of delivery at said destination, if on its route, otherwise to deliver to another carrier on the route to said destination. It is mutually agreed as to each carrier of all or of said property over all or any portion of said route to destination and as to each party at any time interested in all or any said property, that every service to be performed hereunder shall be subject to all the bill lading terms and conditions in the governing classification on the date of shipment.

Per hereby certifies that he is familiar with all the bill of lading terms and conditions in the governing classification and the said terms and conditions are hereby agreed to by the shipper and accepted for himself and his assigns.

This is to certify that the above-named materials are properly classified, described, packaged, marked and labeled and are in proper condition for transportation according to the applicable regulations of the Department of Transportation.

PLACARDS
REQUIRED

N/A

PLACARDS
SUPPLIED

☐ YES ☒ NO — FURNISHED BY CARRIER
 DRIVER SIGNATURE:

SHIPPER: EL PASO FIELD SERVICES
 PER: SCOTT POPE

DATE:

CARRIER: INLAND TRUCKING

PER:

DATE: 3-26-01

EMERGENCY RESPONSE
 TELEPHONE NUMBER: (505) 326-2262 PSC

MONITORED AT ALL TIMES THE HAZARDOUS MATERIAL IS IN TRANSPORTATION, INCLUDING STORAGE INCIDENTAL TO TRANSPORTATION. (172.604)

CONTAINS HAZARDOUS MATERIALS

CONTAINS HAZARDOUS MATERIALS

STRAIGHT BILL OF LADING
ORIGINAL - NOT NEGOTIABLE

Shipper's No. _____

CARRIER: INLAND TRUCKING

(62800433) SCAC

Carrier's No. _____

Date 3-26-01

TO: EL PASO FIELD SERVICES
Consignee BISTI FLARE PIT (CHACO PLANT)
Street SAN JUAN COUNTY, NM
Destination Zip _____

FROM: ENVIROTECH LANDFARM
Shipper HIGHWAY 44
Street SAN JUAN COUNTY, NM
Origin Zip _____

Route: _____

Vehicle
Number _____

No. Shipping Units	HM	Kind of Packages, Description of Articles (If HAZARDOUS MATERIALS - PROPER SHIPPING NAME)	HAZARD CLASS	I.D. Number	WEIGHT (Subject to correction)	RATE	LABELS REQUIRED (or exemption)
		ENVIROTECH / BISTI FLARE PIT	CLEAN BACKFILL SOIL		18	YD.	
		11 11	CLEAN BACKFILL SOIL		18	YD.	
			CLEAN BACKFILL SOIL		18	YD.	
			CLEAN BACKFILL SOIL		18	YD.	
			CLEAN BACKFILL SOIL		18	YD.	

Remit C.O.D. to:

Address: _____

City: _____

State: _____

Zip: _____

COD Amt: \$ _____

C.O.D. FEE:

Prepaid ☐Collect ☐ \$ _____

NOTE — Where the rate is dependent on value, shippers are required to state specifically in writing the agreed or declared value of the property. The agreed or declared value of the property is specifically stated by the shipper to be not exceeding \$ _____ Per _____

Subject to Section 7 of the conditions, if this shipment is to be delivered to the consignee without recourse on the consignor, the consignor shall sign the following statement:
The carrier shall not make delivery of this shipment without payment of freight and all other lawful charges.
(Signature of Consignor)

FREIGHT CHARGES

☐ PREPAID ☐ COLLECT

RECEIVED, subject to the classifications and lawfully filed tariffs in effect on the date of issue of this Bill of Lading, the property described above in apparent good order, except as noted (contents and condition of contents packages unknown), marked, consigned, and destined as indicated above which said carrier (the word carrier being understood throughout this contract as meaning any person or corporation in possession of the property or the contract) agrees to carry to its usual place of delivery at said destination, if on its route, otherwise to deliver to another carrier on the route to said destination. It is mutually agreed as to each carrier of all or part, said property over all or any portion of said route to destination and as to each party at any time interested in all or any said property, that every service to be performed hereunder shall be subject to all the bill of lading terms and conditions in the governing classification on the date of shipment.
Shipper hereby certifies that he is familiar with all the bill of lading terms and conditions in the governing classification and the said terms and conditions are hereby agreed to by the shipper and accepted for himself and his assigns.

This is to certify that the above-named materials are properly classified, described, packaged, marked and labeled and are in proper condition for transportation according to the applicable regulations of the Department of Transportation

PLACARDS
REQUIRED

N/A

PLACARDS
SUPPLIED☐ YES ☒ NO — FURNISHED BY CARRIER
DRIVER SIGNATURE: _____

SHIPPER: EL PASO FIELD SERVICES

PER: SCOTT POPE

DATE: _____

CARRIER: INLAND TRUCKING

PER: *[Signature]* DATE: 3-26-01EMERGENCY RESPONSE
TELEPHONE NUMBER: (505) 326-2262 PSC

MONITORED AT ALL TIMES THE HAZARDOUS MATERIAL IS IN TRANSPORTATION, INCLUDING STORAGE INCIDENTAL TO TRANSPORTATION. (172-604)

CONTAINS HAZARDOUS MATERIALS

CONTAINS HAZARDOUS MATERIALS

STRAIGHT BILL OF LADING
ORIGINAL - NOT NEGOTIABLE

Shipper's No. _____

CARRIER: INLAND TRUCKING

(62800433) SCAC

Carrier's No. _____
Date 3-26-01TO:
Consignee EL PASO FIELD SERVICES
Street BISTI FLARE PIT (CHACO PLANT)
Destination SAN JUAN COUNTY, NM Zip _____FROM:
Shipper ENVIROTECH LANDFARM
Street HIGHWAY 44
Origin SAN JUAN COUNTY, NM Zip _____

Route: _____

Vehicle
Number _____

No. Shipping Units	HM	Kind of Packages, Description of Articles (IF HAZARDOUS MATERIALS - PROPER SHIPPING NAME)			HAZARD CLASS	I.D. Number	WEIGHT (subject to correction)	RATE	LABELS REQUIRED (or exemption)
		Envirotech / Bisti Flare			CLEAN BACKFILL SOIL		18	YD.	
		11	11	11	CLEAN BACKFILL SOIL		18	YD.	
		11	11	11	CLEAN BACKFILL SOIL		18	YD.	
		11	11	11	CLEAN BACKFILL SOIL		18	YD.	
		11	11	11	CLEAN BACKFILL SOIL		18	YD.	

Remit C.O.D. to:

Address:

City: _____ State: _____ Zip: _____

COD Amt: \$ _____

C.O.D. FEE:

Prepaid ☐
Collect ☐ \$ _____

NOTE — Where the rate is dependent on value, shippers are required to state specifically in writing the agreed or declared value of the property. The agreed or declared value of the property is specifically stated by the shipper to be not exceeding \$ _____ Per _____

Shopper to Section 7 of the conditions, if the shipment is to be delivered to the consignee without recourse on the consignor, the consignor shall sign the following statement:
The carrier shall not make delivery of this shipment without payment of freight and all other lawful charges.
(Signature of Consignor)

FREIGHT CHARGES

☐ PREPAID ☐ COLLECT

UNLESS OTHERWISE SPECIFIED, subject to the classifications and lawfully filed tariffs in effect on the date of issue of this Bill of Lading, the property described above in apparent good order, except as noted (contents and condition of contents packages unknown), marked, consigned, and destined as indicated above which said carrier (the word carrier being understood throughout this contract as meaning any person or corporation in possession of the property or the contract) agrees to carry to its usual place of delivery at said destination, if on its route, otherwise to deliver to another carrier on the route to said destination. It is mutually agreed as to each carrier of all or any of said property over all or any portion of said route to destination and as to each party at any time interested in all or any said property, that every service to be performed hereunder shall be subject to all the bill of lading terms and conditions in the governing classification on the date of shipment.

Shipper hereby certifies that he is familiar with all the bill of lading terms and conditions in the governing classification and the said terms and conditions are hereby agreed to by the shipper and accepted for himself and his assigns.

This is to certify that the above-named materials are properly classified, described, packaged, marked and labeled and are in proper condition for transportation according to the applicable regulations of the Department of Transportation.

PLACARDS
REQUIRED

N/A

PLACARDS
SUPPLIED☐ YES ☒ NO — FURNISHED BY CARRIER
DRIVER SIGNATURE: _____

SHIPPER: EL PASO FIELD SERVICES

PER: SCOTT POPE

DATE: _____

CARRIER: INLAND TRUCKING

PER: *[Signature]* DATE: 3-26-01EMERGENCY RESPONSE
TELEPHONE NUMBER: (505) 328-2262 PSC

MONITORED AT ALL TIMES THE HAZARDOUS MATERIAL IS IN TRANSPORTATION, INCLUDING STORAGE INCIDENTAL TO TRANSPORTATION. (172.604)

CONTAINS HAZARDOUS MATERIALS

CONTAINS HAZARDOUS MATERIALS

STRAIGHT BILL OF LADING
ORIGINAL - NOT NEGOTIABLEEL PASO FIELD SERVICES
BISTI FLARE PIT CLOSURE

Shipper's No. _____

CARRIER: INLAND TRUCKING

(62800433) SCAC

Carrier's No. _____

Date 3-26-01

TO:
Consignee
Street
Destination
ENVIROTECH LANDFARM
HIGHWAY 44
SAN JUAN COUNTY, NM 87499-4990
Zip**FROM:**
Shipper
Street
Origin
EL PASO FIELD SERVICES
BISTI FLARE PIT (CHACO PLANT)
SAN JUAN COUNTY, N.M.
Zip

Route: _____

Vehicle
Number

No. Shipping Units	H/M	Kind of Packages, Description of Articles (IF HAZARDOUS MATERIALS - PROPER SHIPPING NAME)	HAZARD CLASS	I.D. Number	WEIGHT (subject to correction)	RATE	LABELS REQUIRED (or exemption)
1		Bisti Flare / Enviro Tech	EXEMPT HYDROCARBON CONTAMINATED SOIL		10	YD.	
1		Bisti Flare / Enviro Tech	EXEMPT HYDROCARBON CONTAMINATED SOIL		10	YD.	
1		Bisti Flare / Enviro Tech	EXEMPT HYDROCARBON CONTAMINATED SOIL		10	YD.	
1		Bisti Flare / Enviro Tech	EXEMPT HYDROCARBON CONTAMINATED SOIL		10	YD.	
			EXEMPT HYDROCARBON CONTAMINATED SOIL			YD.	

Remit C.O.D. to:

Address:

City:

State:

Zip:

COD

Amt:

\$

C.O.D. FEE:Prepaid ☐Collect ☐ \$

NOTE — Where the rate is dependent on value, shippers are required to state specifically in writing the agreed or declared value of the property. The agreed or declared value of the property is specifically stated by the shipper to be not exceeding \$ _____ Per _____

Subject to Section 7 of the conditions, if this shipment is to be delivered to the consignee without recourse on the consignee, the consignee shall sign the following statement:
The carrier shall not make delivery of this shipment without payment of freight and all other lawful charges.

(Signature of Consignee)

FREIGHT CHARGES☐ PREPAID ☐ COLLECT

DELIVERED, subject to the classifications and lawfully filed tariffs in effect on the date of issue of this Bill of Lading, the property described above in apparent good order, except as noted (contents and condition of contents packages unknown), marked, consigned, and destined as indicated above which said carrier (the word carrier being understood throughout this contract as meaning any person or corporation in possession of the property or the contract) agrees to carry to its usual place of delivery at said destination, if on its route, otherwise to deliver to another carrier on the route to said destination. It is mutually agreed as to each carrier of all or any of, said property over all or any portion of said route to destination and as to each party at any time interested in all or any said property, that every service to be performed hereunder shall be subject to all the bill of lading terms and conditions in the governing classification on the date of shipment.

Shipper hereby certifies that he is familiar with all the bill of lading terms and conditions in the governing classification and the said terms and conditions are hereby agreed to by the shipper and accepted for himself and his assigns.

This is to certify that the above-named materials are properly classified, described, packaged, marked and labeled and are in proper condition for transportation according to the applicable regulations of the Department of Transportation

Per _____

**PLACARDS
REQUIRED**

N/A

**PLACARDS
SUPPLIED**☐ YES ☒ NO — FURNISHED BY CARRIER
DRIVER SIGNATURE: _____

SHIPPER: EL PASO FIELD SERVICES

PER: SCOTT POPE

DATE: _____

CARRIER: INLAND TRUCKING

PER: *Danny Padilla*

DATE: 3-26-01

EMERGENCY RESPONSE

TELEPHONE NUMBER: (505) 820-2202 FSC

MONITORED AT ALL TIMES THE HAZARDOUS MATERIAL IS IN TRANSPORTATION, INCLUDING STORAGE INCIDENTAL TO TRANSPORTATION. (22-604)

B-100-03 (Rev. 7/90)

CONTAINS HAZARDOUS MATERIALS

CONTAINS HAZARDOUS MATERIALS

STRAIGHT BILL OF LADING
ORIGINAL - NOT NEGOTIABLEEL PASO FIELD SERVICES
BISTI FLARE PIT CLOSURE

Shipper's No. _____

CARRIER:

INLAND TRUCKING

(62800433)

SCAC

Carrier's No. _____

Date 3-26-61

TO:
Consignee
Street
DestinationENVIROTECH LANDFARM
HIGHWAY 44
SAN JUAN COUNTY, NM. 87499-4990
ZipFROM:
Shipper
Street
OriginEL PASO FIELD SERVICES
BISTI FLARE PIT (CHACO PLANT)
SAN JUAN COUNTY, N.M.
Zip

Route:

Vehicle
Number

No. Shipping Units	HM	Kind of Packages, Description of Articles (IF HAZARDOUS MATERIALS - PROPER SHIPPING NAME)	HAZARD CLASS	I.D. Number	WEIGHT (subject to correction)	RATE	LABELS REQUIRED (for exemption)
1		BISTI FLARE / ENVIROTECH	EXEMPT HYDROCARBON CONTAMINATED SOIL		10	YD.	
1		BISTI FLARE / ENVIROTECH	EXEMPT HYDROCARBON CONTAMINATED SOIL		10	YD.	
1		BISTI FLARE / ENVIROTECH	EXEMPT HYDROCARBON CONTAMINATED SOIL		10	YD.	
1		BISTI FLARE / ENVIROTECH	EXEMPT HYDROCARBON CONTAMINATED SOIL		10	YD.	
1		BISTI FLARE / ENVIROTECH	EXEMPT HYDROCARBON CONTAMINATED SOIL		10	YD.	

Remit C.O.D. to:

Address:

City:

State:

Zip:

COD Amt: \$

C.O.D. FEE:

Prepaid ☐
Collect ☐ \$

NOTE — Where the rate is dependent on value, shippers are required to state specifically in writing the agreed or declared value of the property. The agreed or declared value of the property is specifically stated by the shipper to be not exceeding \$ _____ Per _____

Subject to Section 7 of the conditions, if this shipment is to be delivered to the consignee without recourse on the consignor, the consignor shall sign the following statement:
The carrier shall not make delivery of this shipment without payment of freight and all other lawful charges.
(Signature of Consignor)

FREIGHT CHARGES

☐ PREPAID ☐ COLLECT

RECEIVED, subject to the classifications and lawfully filed tariffs in effect on the date of issue of this Bill of Lading, the property described above in apparent good order, except as noted (contents and condition of contents packages unknown), marked, consigned, and destined as indicated above which said carrier (the word carrier being understood throughout this contract as meaning any person or corporation in possession of the property or the contract) agrees to carry to its usual place of delivery at said destination, if on its route, otherwise to deliver to another carrier on the route to said destination. It is mutually agreed as to each carrier of all or of, said property over all or any portion of said route to destination and as to each party at any time interested in all or any said property, that every service to be performed hereunder shall be subject to all the bill of lading terms and conditions in the governing classification on the date of shipment.
Shipper hereby certifies that he is familiar with all the bill of lading terms and conditions in the governing classification and the said terms and conditions are hereby agreed to by the shipper and accepted for himself and his assigns.

This is to certify that the above-named materials are properly classified, described, packaged, marked and labeled and are in proper condition for transportation according to the applicable regulations of the Department of Transportation

Per _____

**PLACARDS
REQUIRED**

N/A

**PLACARDS
SUPPLIED**☐ YES ☒ NO — FURNISHED BY CARRIER
DRIVER SIGNATURE: _____

SHIPPER: EL PASO FIELD SERVICES

PER: SCOTT POPE DATE: _____

CARRIER: INLAND TRUCKING

PER: *[Signature]* DATE: 3-26-61

EMERGENCY RESPONSE

TELEPHONE NUMBER: (505) 626-2262 PSC

MONITORED AT ALL TIMES THE HAZARDOUS MATERIAL IS IN TRANSPORTATION, INCLUDING STORAGE INCIDENTAL TO TRANSPORTATION. (172.604)

CONTAINS HAZARDOUS MATERIALS

CONTAINS HAZARDOUS MATERIALS

STRAIGHT BILL OF LADING
ORIGINAL - NOT NEGOTIABLEEL PASO FIELD SERVICES
BISTI FLARE PIT CLOSURE

Shipper's No. _____

CARRIER: INLAND TRUCKING

(62800433)

SCAC

Carrier's No. _____
Date 3/26/01TO: ENVIROTECH LANDFARM
Consignee HIGHWAY 44
Street SAN JUAN COUNTY, NM 87499-4990
Destination ZipFROM: EL PASO FIELD SERVICES
Shipper BISTI FLARE PIT (CHACO PLANT)
Street SAN JUAN COUNTY, N.M.
Origin Zip

Route: _____

Vehicle
Number 17

No. Shipping Units	HM	Kind of Packages, Description of Articles (IF HAZARDOUS MATERIALS - PROPER SHIPPING NAME)	HAZARD CLASS	I.D. Number	WEIGHT (subject to correction)	RATE	LABELS REQUIRED (or exemption)
		<i>Bisti Flare / Envirotech</i>	EXEMPT HYDROCARBON CONTAMINATED SOIL		<i>15</i>	YD.	
			EXEMPT HYDROCARBON CONTAMINATED SOIL			YD.	
			EXEMPT HYDROCARBON CONTAMINATED SOIL			YD.	
			EXEMPT HYDROCARBON CONTAMINATED SOIL			YD.	
			EXEMPT HYDROCARBON CONTAMINATED SOIL			YD.	

Remit C.O.D. to:

Address: _____

City: _____

State: _____

Zip: _____

COD Amt: \$ _____

C.O.D. FEE:

Prepaid ☐Collect ☐ \$ _____

NOTE: Where the rate is dependent on value, shippers are required to state specifically in writing the agreed or declared value of the property. The agreed or declared value of the property is hereby specifically stated by the shipper to be not exceeding \$ _____ Per _____

Subject to Section 7 of the conditions, if this shipment is to be delivered to the consignee without encumbrance on the consignor, the consignor shall sign the following statement:
The carrier shall not make delivery of this shipment without payment of freight and all other lawful charges.
(Signature of Consignor)

FREIGHT CHARGES

☐ PREPAID ☐ COLLECTI, the undersigned, being duly qualified to receive and deliver the property described above in apparent good order, except as noted (contents and condition of contents unknown), marked, consigned, and destined as indicated above which said carrier (the word carrier being understood throughout this contract as meaning any person or corporation in possession of the property or the contract) agrees to carry to its usual place of delivery at said destination, if on its route, otherwise to deliver to another carrier on the route to said destination. It is mutually agreed as to each carrier of all or any of said property over all or any portion of said route to destination and as to each party at any time interested in all or any said property, that every service to be performed hereunder shall be subject to all the bill of lading terms and conditions in the governing classification on the date of shipment.
Shipper hereby certifies that he is familiar with all the bill of lading terms and conditions in the governing classification and the said terms and conditions are hereby agreed to by the shipper and accepted for himself and his assigns.

This is to certify that the above-named materials are properly classified, described, packaged, marked and labeled and are in proper condition for transportation according to the applicable regulations of the Department of Transportation.

Per _____

**PLACARDS
REQUIRED**

N/A

**PLACARDS
SUPPLIED**☐ YES ☒ NO — FURNISHED BY CARRIER
DRIVER SIGNATURE: _____

SHIPPER: EL PASO FIELD SERVICES

PER: SCOTT POPE

DATE: _____

CARRIER: INLAND TRUCKING

PER: Benny W DATE: 3/26/01

EMERGENCY RESPONSE

TELEPHONE NUMBER: (505) 826-2262 PSC

MONITORED AT ALL TIMES THE HAZARDOUS MATERIAL IS IN TRANSPORTATION, INCLUDING STORAGE
INCIDENTAL TO TRANSPORTATION. (172.604)

CONTAINS HAZARDOUS MATERIALS

CONTAINS HAZARDOUS MATERIALS

STRAIGHT BILL OF LADING
ORIGINAL - NOT NEGOTIABLEEL PASO FIELD SERVICES
BISTI FLARE PIT CLOSURE

Shipper's No. _____

CARRIER: INLAND TRUCKING

(62800433) SCAC

Carrier's No. SublandDate 3-26-01TO: ENVIROTECH LANDFARM
Consignee HIGHWAY 44
Street SAN JUAN COUNTY, NM 87499-4990
Destination ZipFROM: EL PASO FIELD SERVICES
Shipper BISTI FLARE PIT (CHACO PLANT)
Street SAN JUAN COUNTY, N.M.
Origin Zip

Route: _____

Vehicle
Number 17

No. Shipping Units	HM	Kind of Packages, Description of Articles (IF HAZARDOUS MATERIALS - PROPER SHIPPING NAME)	HAZARD CLASS	I.D. Number	WEIGHT (subject to correction)	RATE	LABELS REQUIRED (or exemption)
		Bisti Flare / Envirotech	EXEMPT HYDROCARBON CONTAMINATED SOIL		18	YD.	
		Bisti Flare / Envirotech	EXEMPT HYDROCARBON CONTAMINATED SOIL		18	YD.	
		Bisti Flare / Envirotech	EXEMPT HYDROCARBON CONTAMINATED SOIL		18	YD.	
		11 11	EXEMPT HYDROCARBON CONTAMINATED SOIL		18	YD.	
		12 17	EXEMPT HYDROCARBON CONTAMINATED SOIL		18	YD.	

Remit C.O.D. to:

Address: _____

City: _____

State: _____

Zip: _____

COD Amt: \$ _____

C.O.D. FEE:

Prepaid ☐Collect ☐ \$ _____

NOTE — Where the rate is dependent on value, shippers are required to state specifically in writing the agreed or declared value of the property. The agreed or declared value of the property is hereby specifically stated by the shipper to be not exceeding \$ _____ Per _____

Subject to Section 7 of the conditions, if this shipment is to be delivered to the consignee without recourse on the consignor, the consignor shall sign the following statement:
The carrier shall not make delivery of this shipment without payment of freight and all other lawful charges.
(Signature of Consignor)

FREIGHT CHARGES

☐ PREPAID ☐ COLLECTI, the undersigned, subject to the classifications and lawfully filed tariffs in effect on the date of issue of this Bill of Lading, the property described above in apparent good order, except as noted (contents and condition of contents packages unknown), marked, consigned, and destined as indicated above which said carrier (the word carrier being understood throughout this contract as meaning any person or corporation in possession of the property the contract) agrees to carry to its usual place of delivery at said destination, if on its route, otherwise to deliver to another carrier on the route to said destination. It is mutually agreed as to each carrier of all or said property over all or any portion of said route to destination and as to each party at any time interested in all or any said property, that every service to be performed hereunder shall be subject to all the bill of lading terms and conditions in the governing classification on the date of shipment.
Shipper hereby certifies that he is familiar with all the bill of lading terms and conditions in the governing classification and the said terms and conditions are hereby agreed to by the shipper and accepted for himself and his assigns.

This is to certify that the above-named materials are properly classified, described, packaged, marked and labeled and are in proper condition for transportation according to the applicable regulations of the Department of Transportation.

Per: _____

**PLACARDS
REQUIRED**

N/A

**PLACARDS
SUPPLIED**☐ YES ☒ NO — FURNISHED BY CARRIER
DRIVER SIGNATURE: _____

SHIPPER: EL PASO FIELD SERVICES

PER: SCOTT POPE DATE: _____

EMERGENCY RESPONSE
TELEPHONE NUMBER: (505) 326-2262 PSC

CARRIER: INLAND TRUCKING

PER: Ben DATE: 3/26/01

MONITORED AT ALL TIMES THE HAZARDOUS MATERIAL IS IN TRANSPORTATION, INCLUDING STORAGE INCIDENTAL TO TRANSPORTATION. (172.604)

CONTAINS HAZARDOUS MATERIALS

CONTAINS HAZARDOUS MATERIALS

STRAIGHT BILL OF LADING
ORIGINAL - NOT NEGOTIABLEEL PASO FIELD SERVICES
BISTI FLARE PIT CLOSURE

Shipper's No. _____

CARRIER: INLAND TRUCKING

(62800433)

SCAC

Carrier's No. _____

Date

Inland
3-26-01TO:
Consignee
Street
Destination
ENVIROTECH LANDFARM
HIGHWAY 44
SAN JUAN COUNTY, NM, 87499-4990
ZipFROM:
Shipper
Street
Origin
EL PASO FIELD SERVICES
BISTI FLARE PIT (CHACO PLANT)
SAN JUAN COUNTY, N.M.
Zip

Route:

Vehicle
Number17

No. Shipping Units	HM	Kind of Packages, Description of Articles (IF HAZARDOUS MATERIALS - PROPER SHIPPING NAME)	HAZARD CLASS	I.D. Number	WEIGHT (subject to correction)	RATE	LABELS REQUIRED (or exemption)
		<u>BISTI FLARE / ENVIROTECH</u>	EXEMPT HYDROCARBON CONTAMINATED SOIL		<u>18</u>	YD.	
		<u>BISTI FLARE / ENVIROTECH</u>	EXEMPT HYDROCARBON CONTAMINATED SOIL		<u>18</u>	YD.	
		<u>BISTI FLARE / ENVIROTECH</u>	EXEMPT HYDROCARBON CONTAMINATED SOIL		<u>18</u>	YD.	
		<u>BISTI FLARE / ENVIROTECH</u>	EXEMPT HYDROCARBON CONTAMINATED SOIL		<u>18</u>	YD.	
		<u>BISTI FLARE / ENVIROTECH</u>	EXEMPT HYDROCARBON CONTAMINATED SOIL		<u>18</u>	YD.	

Remit C.O.D. to:

Address:

City:

State:

Zip:

COD

Amt:

\$

C.O.D. FEE:

Prepaid ☐Collect ☐

\$

NOTE — Where the rate is dependent on value, shippers are required to state specifically in writing the agreed or declared value of the property. The agreed or declared value of the property is hereby specifically stated by the shipper to be not exceeding \$ _____ Per _____

Subject to Section 7 of the conditions, if this statement is to be delivered to the consignee without recourse on the consignor, the consignor shall sign the following statement:
The carrier shall not make delivery of this shipment without payment of freight and all other lawful charges;
(Signature of Consignor)

FREIGHT CHARGES

☐ PREPAID ☐ COLLECT

RECEIVED, subject to the classifications and lawfully filed tariffs in effect on the date of issue of this Bill of Lading, the property described above in apparent good order, except as noted (contents and condition of contents packages unknown), marked, consigned, and destined as indicated above which said carrier (the word carrier being understood throughout this contract as meaning any person or corporation in possession of the property) agrees to carry to its usual place of delivery at said destination, if on its route, otherwise to deliver to another carrier on the route to said destination. It is mutually agreed as to each carrier of all or part of said property over all or any portion of said route to destination and as to each party at any time interested in all or any said property, that every service to be performed hereunder shall be subject to all the bill of lading terms and conditions in the governing classification on the date of shipment.

The shipper hereby certifies that he is familiar with all the bill of lading terms and conditions in the governing classification and the said terms and conditions are hereby agreed to by the shipper and accepted for himself and his assigns.

This is to certify that the above-named materials are properly classified, described, packaged, marked and labeled and are in proper condition for transportation according to the applicable regulations of the Department of Transportation.

**PLACARDS
REQUIRED**

N/A

**PLACARDS
SUPPLIED**☐ YES ☒ NO — FURNISHED BY CARRIER
DRIVER SIGNATURE: _____

SHIPPER: EL PASO FIELD SERVICES

PER: SCOTT POPE

DATE: _____

CARRIER: INLAND TRUCKING

PER: BennyDATE: 3/26/01EMERGENCY RESPONSE
TELEPHONE NUMBER: (505) 628-2262 PSC

MONITORED AT ALL TIMES THE HAZARDOUS MATERIAL IS IN TRANSPORTATION, INCLUDING STORAGE INCIDENTAL TO TRANSPORTATION. (172.604)

B-BLC-03 (Rev. 7/90)

CONTAINS HAZARDOUS MATERIALS

CONTAINS HAZARDOUS MATERIALS

STRAIGHT BILL OF LADING
ORIGINAL - NOT NEGOTIABLEEL PASO FIELD SERVICES
BISTI FLARE PIT CLOSURE

Shipper's No. _____

CARRIER: INLAND TRUCKING

(62800433)

SCAC

Carrier's No.
Date

3-26-01

TO: ENVIROTECH LANDFARM
Consignee HIGHWAY 44
Street SAN JUAN COUNTY, NM, 87499-4990
Destination Zip**FROM:** EL PASO FIELD SERVICES
Shipper BISTI FLARE PIT (CHACO PLANT)
Street SAN JUAN COUNTY, N.M.
Origin Zip

Route:

Vehicle
Number

R.Y. 6

No. Shipping Units	HM	Kind of Packages, Description of Articles (IF HAZARDOUS MATERIALS - PROPER SHIPPING NAME)	HAZARD CLASS	I.D. Number	WEIGHT (subject to correction)	RATE	LABELS REQUIRED (or exemption)
		Bisti Flare / Envirotech	EXEMPT HYDROCARBON CONTAMINATED SOIL		18	YD.	
			EXEMPT HYDROCARBON CONTAMINATED SOIL			YD.	
			EXEMPT HYDROCARBON CONTAMINATED SOIL			YD.	
			EXEMPT HYDROCARBON CONTAMINATED SOIL			YD.	
			EXEMPT HYDROCARBON CONTAMINATED SOIL			YD.	

Remit C.O.D. to:

Address:

City:

State:

Zip:

COD Amt: \$

C.O.D. FEE:

Prepaid ☐Collect ☐ \$

NOTE — Where the rate is dependent on value, shippers are required to state specifically in writing the agreed or declared value of the property. The agreed or declared value of the property is not to exceed the value specifically stated by the shipper to be not exceeding \$ _____ Per _____

Subject to Section 7 of the conditions, if this shipment is to be delivered to the consignee without recourse on the carrier, the carrier shall sign the following statement:
The carrier shall not make delivery of this shipment without payment of freight and all other lawful charges.
(Signature of Consignor)

FREIGHT CHARGES

☐ PREPAID ☐ COLLECT

UNLESS OTHERWISE SPECIFIED, subject to the classifications and lawfully filed tariffs in effect on the date of issue of this Bill of Lading, the property described above in apparent good order, except as noted (contents and condition of contents or the contract) agrees to carry to its usual place of delivery at said destination, if on its route, otherwise to deliver to another carrier on the route to said destination. It is mutually agreed as to each carrier of all or any of said property over all or any portion of said route to destination and as to each party at any time interested in all or any said property, that every service to be performed hereunder shall be subject to all the bill of lading terms and conditions in the governing classification on the date of shipment.
Shipper hereby certifies that he is familiar with all the bill of lading terms and conditions in the governing classification and the said terms and conditions are hereby agreed to by the shipper and accepted for himself and his assigns.

This is to certify that the above-named materials are properly classified, described, packaged, marked and labeled and are in proper condition for transportation according to the applicable regulations of the Department of Transportation.

Per

**PLACARDS
REQUIRED**

N/A

**PLACARDS
SUPPLIED**☐ YES ☒ NO — FURNISHED BY CARRIER
DRIVER SIGNATURE:SHIPPER: EL PASO FIELD SERVICES
PER: SCOTT POPE

DATE:

CARRIER: INLAND TRUCKING
PER: *[Signature]*

DATE: 3-28-01

EMERGENCY RESPONSE
TELEPHONE NUMBER: (505) 626-2262 PSC

MONITORED AT ALL TIMES THE HAZARDOUS MATERIAL IS IN TRANSPORTATION, INCLUDING STORAGE INCIDENTAL TO TRANSPORTATION. (172.604)

B-BLG-03 (Rev. 7/90)

CONTAINS HAZARDOUS MATERIALS

CONTAINS HAZARDOUS MATERIALS

STRAIGHT BILL OF LADING
ORIGINAL - NOT NEGOTIABLEEL PASO FIELD SERVICES
BISTI FLARE PIT CLOSURE

Shipper's No. _____

CARRIER: INLAND TRUCKING

(62800433) SCAC

Carrier's No. _____

Date 3-23-81

TO: ENVIROTECH LANDFARM
Consignee HIGHWAY 44
Street SAN JUAN COUNTY, NM. 87499-4990
Destination ZipFROM: EL PASO FIELD SERVICES
Shipper BISTI FLARE PIT (CHACO PLANT)
Street SAN JUAN COUNTY, N.M.
Origin Zip

Route: _____

Vehicle
Number _____

No. Shipping Units	HM	Kind of Packages, Description of Articles (IF HAZARDOUS MATERIALS - PROPER SHIPPING NAME)	HAZARD CLASS	I.D. Number	WEIGHT (subject to correction)	RATE	LABELS REQUIRED (or exemption)
		Bisti flare / Envirotech	EXEMPT HYDROCARBON CONTAMINATED SOIL		18	YD.	
	11	" "	EXEMPT HYDROCARBON CONTAMINATED SOIL		11 "	YD.	
	"	" "	EXEMPT HYDROCARBON CONTAMINATED SOIL		11 "	YD.	
	11	" "	EXEMPT HYDROCARBON CONTAMINATED SOIL		11 "	YD.	
	11	" "	EXEMPT HYDROCARBON CONTAMINATED SOIL		11 "	YD.	

Remit C.O.D. to:

Address: _____

City: _____ State: _____ Zip: _____

COD Amt: \$ _____

C.O.D. FEE:

Prepaid ☐Collect ☐ \$ _____

NOTE — Where the rate is dependent on value, shippers are required to state specifically in writing the agreed or declared value of the property. The agreed or declared value of the property is hereby specifically stated by the shipper to be not exceeding \$ _____ Per _____

Subject to Section 7 of the conditions, if this shipment is to be delivered to the consignee without recourse on the consignor, the consignor shall sign the following statement:
The carrier shall not make delivery of this shipment without payment of freight and all other lawful charges.
(Signature of Consignor)

FREIGHT CHARGES

☐ PREPAID ☐ COLLECT

UNLESS OTHERWISE SPECIFIED, subject to the classifications and lawfully filed tariffs in effect on the date of issue of this Bill of Lading, the property described above in apparent good order, except as noted (contents and condition of contents, packages unknown), marked, consigned, and destined as indicated above which said carrier (the word carrier being understood throughout this contract as meaning any person or corporation in possession of the property) agrees to carry to its usual place of delivery at said destination, if on its route, otherwise to deliver to another carrier on the route to said destination. It is mutually agreed as to each carrier of all or any portion of said property over all or any portion of said route to destination and as to each party at any time interested in all or any said property, that every service to be performed hereunder shall be subject to all the bill of lading terms and conditions in the governing classification on the date of shipment.

Shipper hereby certifies that he is familiar with all the bill of lading terms and conditions in the governing classification and the said terms and conditions are hereby agreed to by the shipper and accepted for himself and his assigns.

This is to certify that the above-named materials are properly classified, described, packaged, marked and labeled and are in proper condition for transportation according to the applicable regulations of the Department of Transportation.

Per _____

**PLACARDS
REQUIRED**

N/A

**PLACARDS
SUPPLIED**☐ YES ☒ NO — FURNISHED BY CARRIER
DRIVER SIGNATURE: _____

SHIPPER: EL PASO FIELD SERVICES

PER: SCOTT POPE DATE: _____

CARRIER: INLAND TRUCKING

PER: _____ DATE: 3-20-81

EMERGENCY RESPONSE
TELEPHONE NUMBER: (505) 826-2262 PSC

MONITORED AT ALL TIMES THE HAZARDOUS MATERIAL IS IN TRANSPORTATION, INCLUDING STORAGE INCIDENTAL TO TRANSPORTATION. (172.604)

CONTAINS HAZARDOUS MATERIALS

CONTAINS HAZARDOUS MATERIALS

STRAIGHT BILL OF LADING
ORIGINAL - NOT NEGOTIABLEEL PASO FIELD SERVICES
BISTI FLARE PIT CLOSURE

Shipper's No. _____

CARRIER

INLAND TRUCKING

(62800433)

SCAC

Carrier's No. _____

Date 3-26-00

TO:
Consignee
Street
DestinationENVIROTECH LANDFARM
HIGHWAY 44
SAN JUAN COUNTY, NM 87499-4990
ZipFROM:
Shipper
Street
OriginEL PASO FIELD SERVICES
BISTI FLARE PIT (CHACO PLANT)
SAN JUAN COUNTY, N.M.
Zip

Route:

Vehicle
Number

No. Shipping Units	HM	Kind of Packages, Description of Articles (IF HAZARDOUS MATERIALS - PROPER SHIPPING NAME)	HAZARD CLASS	I.D. Number	WEIGHT (subject to correction)	RATE	LABELS REQUIRED (or exemption)
		Bisti Flare / Envirotech	EXEMPT HYDROCARBON CONTAMINATED SOIL		18	YD.	
		" "	EXEMPT HYDROCARBON CONTAMINATED SOIL		11 "	YD.	
		" "	EXEMPT HYDROCARBON CONTAMINATED SOIL		11 "	YD.	
		" "	EXEMPT HYDROCARBON CONTAMINATED SOIL		11 "	YD.	
		" "	EXEMPT HYDROCARBON CONTAMINATED SOIL		11 "	YD.	

Remit C.O.D. to:

Address:

City:

State:

Zip:

COD

Amt:

\$

C.O.D. FEE:

Prepaid ☐Collect ☐ \$

NOTE — Where the rate is dependent on value, shippers are required to state specifically in writing the agreed or declared value of the property. The agreed or declared value of the property is specifically stated by the shipper to be not exceeding \$ _____ Per _____

Subject to Section 7 of the conditions, if this shipment is to be delivered to the consignee without recourse on the consignor, the consignor shall sign the following statement:
The carrier shall not make delivery of this shipment without payment of freight and all other lawful charges.
(Signature of Consignor)

FREIGHT CHARGES

☐ PREPAID ☐ COLLECT

RECEIVED, subject to the classifications and lawfully filed tariffs in effect on the date of issue of this Bill of Lading, the property described above in apparent good order, except as noted (contents and condition of contents packages unknown), marked, consigned, and destined as indicated above which said carrier (the word carrier being understood throughout this contract as meaning any person or corporation in possession of the property or the contract) agrees to carry to its usual place of delivery at said destination, if on its route, otherwise to deliver to another carrier on the route to said destination. It is mutually agreed as to each carrier of all or of said property over all or any portion of said route to destination and as to each party at any time interested in all or any said property, that every service to be performed hereunder shall be subject to all the bill of lading terms and conditions in the governing classification on the date of shipment.
Shipper hereby certifies that he is familiar with all the bill of lading terms and conditions in the governing classification and the said terms and conditions are hereby agreed to by the shipper and accepted for himself and his assigns.

This is to certify that the above-named materials are properly classified, described, packaged, marked and labeled and are in proper condition for transportation according to the applicable regulations of the Department of Transportation.

Per _____

**PLACARDS
REQUIRED**

N/A

**PLACARDS
SUPPLIED**☐ YES ☒ NO — FURNISHED BY CARRIER
DRIVER SIGNATURE: _____

SHIPPER: EL PASO FIELD SERVICES

PER: SCOTT POPE

DATE: _____

CARRIER: INLAND TRUCKING

PER: _____

DATE: 3-26-00

EMERGENCY RESPONSE

TELEPHONE NUMBER: (505) 226-2262 PSC

MONITORED AT ALL TIMES THE HAZARDOUS MATERIAL IS IN TRANSPORTATION, INCLUDING STORAGE INCIDENTAL TO TRANSPORTATION. (172.604)

CONTAINS HAZARDOUS MATERIALS

CONTAINS HAZARDOUS MATERIALS

STRAIGHT BILL OF LADING
ORIGINAL - NOT NEGOTIABLEEL PASO FIELD SERVICES
BISTI FLARE PIT CLOSURE

Shipper's No. _____

CARRIER: INLAND TRUCKING

(62800433) SCAC

Carrier's No. _____
Date _____TO: ENVIROTECH LANDFARM
Consignee HIGHWAY 44
Street SAN JUAN COUNTY, NM 87499-4990
Destination ZipFROM: EL PASO FIELD SERVICES
Shipper BISTI FLARE PIT (CHACO PLANT)
Street SAN JUAN COUNTY, N.M.
Origin Zip

Route:

Vehicle
Number

No. Shipping Units	H/M	Kind of Packages, Description of Articles (IF HAZARDOUS MATERIALS - PROPER SHIPPING NAME)	HAZARD CLASS	I.D. Number	WEIGHT (subject to correction)	RATE	LABELS REQUIRED (or exemption)
		BISTI FLARE / ENVIROTECH	EXEMPT HYDROCARBON CONTAMINATED SOIL		18	YD.	
			EXEMPT HYDROCARBON CONTAMINATED SOIL			YD.	
			EXEMPT HYDROCARBON CONTAMINATED SOIL			YD.	
			EXEMPT HYDROCARBON CONTAMINATED SOIL			YD.	
			EXEMPT HYDROCARBON CONTAMINATED SOIL			YD.	

Remit C.O.D. to:

Address:

City:

State:

Zip:

COD Amt: \$

C.O.D. FEE:

Prepaid ☐Collect ☐ \$

NOTE — Where the rate is dependent on value, shippers are required to state specifically in writing the agreed or declared value of the property. The agreed or declared value of the property is hereby specifically stated by the shipper to be not exceeding \$ _____ Per _____

Subject to Section 7 of the conditions, if this shipment is to be delivered to the consignee without recourse on the consignor, the consignor shall sign the following statement:
The carrier shall not make delivery of this shipment without payment of freight and all other lawful charges.
(Signature of Consignor)

FREIGHT CHARGES

☐ PREPAID ☐ COLLECT

RECEIVED, subject to the classifications and lawfully filed tariffs in effect on the date of issue of this Bill of Lading, the Property described above in apparent good order, except as noted (contents and condition of contents packages unknown), marked, consigned, and destined as indicated above which said carrier (the word carrier being understood throughout this contract as meaning any person or corporation in possession of the property) of the contract) agrees to carry to its usual place of delivery at said destination, if on its route, otherwise to deliver to another carrier on the route to said destination. It is mutually agreed as to each carrier of all or part of said property over all or any portion of said route to destination and as to each party at any time interested in all or any said property, that every service to be performed hereunder shall be subject to all the bill of lading terms and conditions in the governing classification on the date of shipment.

Shipper hereby certifies that he is familiar with all the bill of lading terms and conditions in the governing classification and the said terms and conditions are hereby agreed to by the shipper and accepted for himself and his assigns.

This is to certify that the above-named materials are properly classified, described, packaged, marked and labeled and are in proper condition for transportation according to the applicable regulations of the Department of Transportation.

Per _____

**PLACARDS
REQUIRED**

N/A

**PLACARDS
SUPPLIED**☐ YES ☒ NO — FURNISHED BY CARRIER
DRIVER SIGNATURE *Mark [Signature]*

SHIPPER: EL PASO FIELD SERVICES

PER: SCOTT POPE

DATE:

CARRIER: INLAND TRUCKING

PER:

DATE: 3-26-01

EMERGENCY RESPONSE
TELEPHONE NUMBER: (505) 826-2262 PSC

MONITORED AT ALL TIMES THE HAZARDOUS MATERIAL IS IN TRANSPORTATION, INCLUDING STORAGE INCIDENTAL TO TRANSPORTATION. (172.604).

CONTAINS HAZARDOUS MATERIALS

CONTAINS HAZARDOUS MATERIALS

STRAIGHT BILL OF LADING
ORIGINAL - NOT NEGOTIABLEEL PASO FIELD SERVICES
BISTI FLARE PIT CLOSURE

Shipper's No. _____

CARRIER: INLAND TRUCKING (62800433) SCAC

Carrier's No. _____
Date 3-26-01TO: ENVIROTECH LANDFARM
Consignee HIGHWAY 44
Street SAN JUAN COUNTY, NM 87499-4990
Destination ZipFROM: EL PASO FIELD SERVICES
Shipper BISTI FLARE PIT (CHACO PLANT)
Street SAN JUAN COUNTY, N.M.
Origin Zip

Route: _____

Vehicle
Number _____

No. Shipping Units	HM	Kind of Packages, Description of Articles (IF HAZARDOUS MATERIALS - PROPER SHIPPING NAME)	HAZARD CLASS	I.D. Number	WEIGHT (Subject to correction)	RATE	LABELS REQUIRED (or exemption)
1		Bisti Flare/Envirotech	EXEMPT HYDROCARBON CONTAMINATED SOIL		18	YD.	WB 1.25
1		11 17	EXEMPT HYDROCARBON CONTAMINATED SOIL		11	YD.	WB 1.25
1		11 11	EXEMPT HYDROCARBON CONTAMINATED SOIL		11	YD.	
1		11 11	EXEMPT HYDROCARBON CONTAMINATED SOIL		11	YD.	
1		11 11	EXEMPT HYDROCARBON CONTAMINATED SOIL		11	YD.	

Remit C.O.D. to:

Address:

City:

State:

Zip:

COD Amt: \$

C.O.D. FEE:

Prepaid ☐Collect ☐ \$

NOTE — Where the rate is dependent on value, shippers are required to state specifically in writing the agreed or declared value of the property. The agreed or declared value of the property is specifically stated by the shipper to be not exceeding \$ _____ Per _____

Subject to Section 7 of the conditions, if this shipment is to be delivered to the consignee without recourse on the consignment, the consignor shall sign the following statement:
The carrier shall not make delivery of this shipment without payment of freight and all other lawful charges.
(Signature of Consignor)

FREIGHT CHARGES

☐ PREPAID ☐ COLLECT

RECEIVED, subject to the classifications and lawfully filed tariffs in effect on the date of issue of this Bill of Lading, the property described above in apparent good order, except as noted (contents and condition of contents packages unknown), marked, consigned, and destined as indicated above which said carrier (the word carrier being understood throughout this contract as meaning any person or corporation in possession of the property or the contract) agrees to carry to its usual place of delivery at said destination, if on its route, otherwise to deliver to another carrier on the route to said destination. It is mutually agreed as to each carrier of all or part of said property over all or any portion of said route to destination and as to each party at any time interested in all or any said property, that every service to be performed hereunder shall be subject to all the bill of lading terms and conditions in the governing classification on the date of shipment.
Shipper hereby certifies that he is familiar with all the bill of lading terms and conditions in the governing classification and the said terms and conditions are hereby agreed to by the shipper and accepted for himself and his assigns.

This is to certify that the above-named materials are properly classified, described, packaged, marked and labeled and are in proper condition for transportation according to the applicable regulations of the Department of Transportation

Per _____

PLACARDS
REQUIRED

N/A

PLACARDS
SUPPLIED☐ YES ☒ NO — FURNISHED BY CARRIER
DRIVER SIGNATURE: *Mark P.*

SHIPPER: EL PASO FIELD SERVICES

PER: SCOTT POPE

DATE: _____

CARRIER: INLAND TRUCKING

PER: _____

DATE: 3-26-01

EMERGENCY RESPONSE
TELEPHONE NUMBER: (505) 826-2262 PSC

MONITORED AT ALL TIMES THE HAZARDOUS MATERIAL IS IN TRANSPORTATION, INCLUDING STORAGE INCIDENTAL TO TRANSPORTATION. (172.604)

CONTAINS HAZARDOUS MATERIALS

CONTAINS HAZARDOUS MATERIALS

STRAIGHT BILL OF LADING
ORIGINAL - NOT NEGOTIABLEEL PASO FIELD SERVICES
BISTI FLARE PIT CLOSURE

Shipper's No. _____

CARRIER: INLAND TRUCKING (62800433) SCAC

Carrier's No. _____
Date 3-26-01TO:
Consignee ENVIROTECH LANDFARM
Street HIGHWAY 44
Destination SAN JUAN COUNTY, NM 87499-4990
Zip _____FROM:
Shipper EL PASO FIELD SERVICES
Street BISTI FLARE PIT (CHACO PLANT)
Origin SAN JUAN COUNTY, N.M.
Zip _____

Route: _____

Vehicle
Number _____

No. Shipping Units	HM	Kind of Packages, Description of Articles (IF HAZARDOUS MATERIALS - PROPER SHIPPING NAME)	HAZARD CLASS	I.D. Number	WEIGHT (Subject to correction)	RATE	LABELS REQUIRED (or exemption)
1		Bisti Flare / Envirotech	EXEMPT HYDROCARBON CONTAMINATED SOIL		18	YD.	
1		// //	EXEMPT HYDROCARBON CONTAMINATED SOIL		//	YD.	
1		// //	EXEMPT HYDROCARBON CONTAMINATED SOIL		//	YD.	
1		// //	EXEMPT HYDROCARBON CONTAMINATED SOIL		//	YD.	
1		// //	EXEMPT HYDROCARBON CONTAMINATED SOIL		//	YD.	

Remit C.O.D. to:

Address: _____

City: _____

State: _____

Zip: _____

COD Amt: \$ _____

C.O.D. FEE:

Prepaid ☐Collect ☐ \$ _____

NOTE — Where the rate is dependent on value, shippers are required to state specifically in writing the agreed or declared value of the property. The agreed or declared value of the property is _____ specifically stated by the shipper to be not exceeding \$ _____ Per _____

Subject to Section 7 of the conditions, if this shipment is to be delivered to the consignee without recourse to the consignor, the consignor shall sign the following statement:
The carrier shall not make delivery of this shipment without payment of freight and all other lawful charges.
(Signature of Consignor)

FREIGHT CHARGES

☐ PREPAID ☐ COLLECTRECEIVED, subject to the classifications and lawfully filed tariffs in effect on the date of issue of this Bill of Lading, the property described above in apparent good order, except as noted (contents and condition of contents, packages unknown), marked, consigned, and destined as indicated above which said carrier (the word carrier being understood throughout this contract as meaning any person or corporation in possession of the property or the contract) agrees to carry to its usual place of delivery at said destination, if on its route, otherwise to deliver to another carrier on the route to said destination. It is mutually agreed as to each carrier of all or of said property over all or any portion of said route to destination and as to each party at any time interested in all or any said property, that every service to be performed hereunder shall be subject to all the bill of lading terms and conditions in the governing classification on the date of shipment.
Shipper hereby certifies that he is familiar with all the bill of lading terms and conditions in the governing classification and the said terms and conditions are hereby agreed to by the shipper and accepted for himself and his assigns.

This is to certify that the above-named materials are properly classified, described, packaged, marked and labeled and are in proper condition for transportation according to the applicable regulations of the Department of Transportation.

Per _____

**PLACARDS
REQUIRED**

N/A

**PLACARDS
SUPPLIED**☐ YES ☒ NO — FURNISHED BY CARRIER
DRIVER SIGNATURE *Mad. Am*

SHIPPER: EL PASO FIELD SERVICES

PER: SCOTT POPE DATE: _____

CARRIER: INLAND TRUCKING

PER: _____ DATE: 3-26-01

EMERGENCY RESPONSE
TELEPHONE NUMBER: (505) 926-2262 PSC

MONITORED AT ALL TIMES THE HAZARDOUS MATERIAL IS IN TRANSPORTATION, INCLUDING STORAGE INCIDENTAL TO TRANSPORTATION. (172.604).

B. H. 03 / FEB 7 2001

CONTAINS HAZARDOUS MATERIALS

CONTAINS HAZARDOUS MATERIALS

STRAIGHT BILL OF LADING
ORIGINAL - NOT NEGOTIABLEEL PASO FIELD SERVICES
BISTI FLARE PIT CLOSURE

Shipper's No. _____

CARRIER: INLAND TRUCKING

(62800433) SCAC

Carrier's No. _____
Date 3-26-01TO:
Consignee
Street
Destination
ENVIROTECH LANDFARM
HIGHWAY 44
SAN JUAN COUNTY, NM 87499-4990
ZipFROM:
Shipper
Street
Origin
EL PASO FIELD SERVICES
BISTI FLARE PIT (CHACO PLANT)
SAN JUAN COUNTY, N.M.
Zip

Route:

*Jesse Huntington*Vehicle
Number 28

No. Shipping Units	HM	Kind of Packages, Description of Articles (IF HAZARDOUS MATERIALS - PROPER SHIPPING NAME)	HAZARD CLASS	I.D. Number	WEIGHT (subject to correction)	RATE	LABELS REQUIRED (or exemption)
		<i>Bisti Flare / Envirotech</i>	EXEMPT HYDROCARBON CONTAMINATED SOIL		<i>18</i>	YD.	
		<i>Bisti Flare / Envirotech</i>	EXEMPT HYDROCARBON CONTAMINATED SOIL		<i>18</i>	YD.	
		<i>Bisti Flare / Envirotech</i>	EXEMPT HYDROCARBON CONTAMINATED SOIL		<i>18</i>	YD.	
		<i>Bisti Flare / Envirotech</i>	EXEMPT HYDROCARBON CONTAMINATED SOIL		<i>18</i>	YD.	
		<i>Bisti Flare / Envirotech</i>	EXEMPT HYDROCARBON CONTAMINATED SOIL		<i>18</i>	YD.	

Remit C.O.D. to:

Address:

City:

State:

Zip:

COD Amt: \$

C.O.D. FEE:

Prepaid ☐Collect ☐ \$

NOTE — Where the rate is dependent on value, shippers are required to state specifically in writing the agreed or declared value of the property. The agreed or declared value of the property is _____ \$ Per _____

Subject to Section 7 of the conditions, if this shipment is to be delivered to the consignee without recourse on the consignor, the consignor shall sign the following statement:
The carrier shall not make delivery of this shipment without payment of freight and all other lawful charges.
(Signature of Consignor)

FREIGHT CHARGES

☐ PREPAID ☐ COLLECTRECEIVED, subject to the classifications and lawfully filed tariffs in effect on the date of issue of this Bill of Lading, the property described above in apparent good order, except as noted (contents and condition of contents packages unknown), marked, consigned, and destined as indicated above which said carrier (the word carrier being understood throughout this contract as meaning any person or corporation in possession of the property or the contract) agrees to carry to its usual place of delivery at said destination, if on its route, otherwise to deliver to another carrier on the route to said destination. It is mutually agreed as to each carrier of all or of said property over all or any portion of said route to destination and as to each party at any time interested in all or any said property, that every service to be performed hereunder shall be subject to all the bill of lading terms and conditions in the governing classification on the date of shipment.
Shipper hereby certifies that he is familiar with all the bill of lading terms and conditions in the governing classification and the said terms and conditions are hereby agreed to by the shipper and accepted for himself and his assigns.

This is to certify that the above-named materials are properly classified, described, packaged, marked and labeled and are in proper condition for transportation according to the applicable regulations of the Department of Transportation.

PLACARDS
REQUIRED

N/A

PLACARDS
SUPPLIED☐ YES ☒ NO — FURNISHED BY CARRIER
DRIVER SIGNATURE: _____

SHIPPER: EL PASO FIELD SERVICES

PER: SCOTT POPE DATE: _____

CARRIER: INLAND TRUCKING

PER: *Jesse Huntington* DATE: 3-26-01

EMERGENCY RESPONSE

TELEPHONE NUMBER: (505) 326-2262 PSC

MONITORED AT ALL TIMES THE HAZARDOUS MATERIAL IS IN TRANSPORTATION, INCLUDING STORAGE INCIDENTAL TO TRANSPORTATION. (172.604).

CONTAINS HAZARDOUS MATERIALS

CONTAINS HAZARDOUS MATERIALS

STRAIGHT BILL OF LADING
ORIGINAL - NOT NEGOTIABLEEL PASO FIELD SERVICES
BISTI FLARE PIT CLOSURE

Shipper's No. _____

CARRIER: INLAND TRUCKING

(62800433) SCAC

Carrier's No. _____
Date 3-26-01TO: ENVIROTECH LANDFARM
Consignee: HIGHWAY 44
Street: SAN JUAN COUNTY, NM 87499-4990
Destination: ZipFROM: EL PASO FIELD SERVICES
Shipper: BISTI FLARE PIT (CHACO PLANT)
Street: SAN JUAN COUNTY, N.M.
Origin: Zip

Route:

Vehicle
Number 28

No. Shipping Units	HM	Kind of Packages, Description of Articles (IF HAZARDOUS MATERIALS - PROPER SHIPPING NAME)	HAZARD CLASS	I.D. Number	WEIGHT (subject to correction)	RATE	LABELS REQUIRED (or exemption)
		Bisti Flare / Envirotech	EXEMPT HYDROCARBON CONTAMINATED SOIL		18	YD.	
		Bisti Flare / Envirotech	EXEMPT HYDROCARBON CONTAMINATED SOIL		18	YD.	
		Bisti Flare / Envirotech	EXEMPT HYDROCARBON CONTAMINATED SOIL		18	YD.	
		Bisti Flare / Envirotech	EXEMPT HYDROCARBON CONTAMINATED SOIL		18	YD.	
		Bisti Flare / Envirotech	EXEMPT HYDROCARBON CONTAMINATED SOIL		18	YD.	

Remit C.O.D. to:

Address:

City:

State:

Zip:

COD Amt: \$

C.O.D. FEE:

Prepaid ☐Collect ☐ \$

NOTE — Where the rate is dependent on value, shippers are required to state specifically in writing the agreed or declared value of the property. The agreed or declared value of the property is hereby specifically stated by the shipper to be not exceeding \$ _____ Per _____

Subject to Section 7 of the conditions, if this shipment is to be delivered to the consignee without recourse on the consignee, the consignor shall sign the following statement:
The carrier shall not make delivery of this shipment without payment of freight and all other lawful charges.
(Signature of Consignor)

FREIGHT CHARGES

☐ PREPAID ☐ COLLECT

RECEIVED, subject to the classifications and lawfully filed tariffs in effect on the date of issue of this Bill of Lading, the property described above in apparent good order, except as noted (contents and condition of contents packages unknown), marked, consigned, and destined as indicated above which said carrier (the word carrier being understood throughout this contract as meaning any person or corporation in possession of the property) agrees to carry to its usual place of delivery at said destination, if on its route, otherwise to deliver to another carrier on the route to said destination. It is mutually agreed as to each carrier of all or part, said property over all or any portion of said route to destination and as to each party at any time interested in all or any said property, that every service to be performed hereunder shall be subject to all the bill of lading terms and conditions in the governing classification on the date of shipment.

Shipper hereby certifies that he is familiar with all the bill of lading terms and conditions in the governing classification and the said terms and conditions are hereby agreed to by the shipper and accepted for himself and his assigns.

This is to certify that the above-named materials are properly classified, described, packaged, marked and labeled and are in proper condition for transportation according to the applicable regulations of the Department of Transportation.

Per _____

PLACARDS
REQUIRED

N/A

PLACARDS
SUPPLIED☐ YES ☒ NO — FURNISHED BY CARRIER
DRIVER SIGNATURE:

SHIPPER: EL PASO FIELD SERVICES

PER: SCOTT POPE

DATE:

CARRIER: INLAND TRUCKING

PER: Scott L. Hunter

DATE: 3-26-01

EMERGENCY RESPONSE
TELEPHONE NUMBER: (505) 326-2262 PSC

MONITORED AT ALL TIMES THE HAZARDOUS MATERIAL IS IN TRANSPORTATION, INCLUDING STORAGE INCIDENTAL TO TRANSPORTATION. (172.604)

CONTAINS HAZARDOUS MATERIALS

CONTAINS HAZARDOUS MATERIALS

STRAIGHT BILL OF LADING
ORIGINAL - NOT NEGOTIABLEEL PASO FIELD SERVICES
BISTI FLARE PIT CLOSURE

Shipper's No. _____

CARRIER: INLAND TRUCKING

(62800433) SCAC

Carrier's No. _____
Date _____**TO:** ENVIROTECH LANDFARM
Consignee HIGHWAY 44
Street SAN JUAN COUNTY, NM 87499-4990
Destination Zip**FROM:** EL PASO FIELD SERVICES
Shipper BISTI FLARE PIT (CHACO PLANT)
Street SAN JUAN COUNTY, N.M.
Origin Zip

Route:

Vehicle
Number 29

No. Shipping Units	HM	Kind of Packages, Description of Articles (IF HAZARDOUS MATERIALS - PROPER SHIPPING NAME)	HAZARD CLASS	I.D. Number	WEIGHT (subject to correction)	RATE	LABELS REQUIRED (or exemption)
		Bisti Flare / Envirotech	EXEMPT HYDROCARBON CONTAMINATED SOIL		18	YD.	
			EXEMPT HYDROCARBON CONTAMINATED SOIL			YD.	
			EXEMPT HYDROCARBON CONTAMINATED SOIL			YD.	
			EXEMPT HYDROCARBON CONTAMINATED SOIL			YD.	
			EXEMPT HYDROCARBON CONTAMINATED SOIL			YD.	

Remit C.O.D. to:

Address:

City: State: Zip:

COD Amt: \$

C.O.D. FEE:

Prepaid ☐Collect ☐ \$

NOTE — Where the rate is dependent on value, shippers are required to state specifically in writing the agreed or declared value of the property. The agreed or declared value of the property is hereby specifically stated by the shipper to be not exceeding \$ _____ Per _____

Subject to Section 7 of the conditions, if this shipment is to be delivered to the consignee without recourse on the consignor, the consignor shall sign the following statement:
The carrier shall not make delivery of this shipment without payment of freight and all other lawful charges.
(Signature of Consignor)

FREIGHT CHARGES

☐ PREPAID ☐ COLLECT

MOVED, subject to the classifications and lawfully filed tariffs in effect on the date of issue of this Bill of Lading, the property described above in apparent good order, except as noted (contents and condition of contents packages unknown), marked, consigned, and destined as indicated above which said carrier (the word carrier being understood throughout this contract as meaning any person or corporation in possession of the property the contract) agrees to carry to its usual place of delivery at said destination, if on its route, otherwise to deliver to another carrier on the route to said destination. It is mutually agreed as to each carrier of all or of said property over all or any portion of said route to destination and as to each party at any time interested in all or any said property, that every service to be performed hereunder shall be subject to all the bill of lading terms and conditions in the governing classification on the date of shipment.
Shipper hereby certifies that he is familiar with all the bill of lading terms and conditions in the governing classification and the said terms and conditions are hereby agreed to by the shipper and accepted for himself and his assigns.

This is to certify that the above-named materials are properly classified, described, packaged, marked and labeled and are in proper condition for transportation according to the applicable regulations of the Department of Transportation.

Per _____

**PLACARDS
REQUIRED**

N/A

**PLACARDS
SUPPLIED**☐ YES ☒ NO — FURNISHED BY CARRIER
DRIVER SIGNATURE: _____SHIPPER: EL PASO FIELD SERVICES
PER: SCOTT POPE

DATE: _____

CARRIER: INLAND TRUCKING

PER: [Signature]DATE: 3-26-99EMERGENCY RESPONSE
TELEPHONE NUMBER: (505) 326-2262 PSCMONITORED AT ALL TIMES THE HAZARDOUS MATERIAL IS IN TRANSPORTATION, INCLUDING STORAGE
INCIDENTAL TO TRANSPORTATION. (172.604)

CONTAINS HAZARDOUS MATERIALS

CONTAINS HAZARDOUS MATERIALS

STRAIGHT BILL OF LADING

ORIGINAL - NOT NEGOTIABLE

EL PASO FIELD SERVICES
BISTI FLARE PIT CLOSURE

Shipper's No. _____

CARRIER: INLAND TRUCKING

(62800433) SCAC

Carrier's No. _____

Date 3-26-01

TO: ENVIROTECH LANDFARM
Consignee HIGHWAY 44
Street SAN JUAN COUNTY, NM 87499-4990
Destination Zip

FROM: EL PASO FIELD SERVICES
Shipper BISTI FLARE PIT (CHACO PLANT)
Street SAN JUAN COUNTY, N.M.
Origin Zip

Route: _____

Vehicle
Number 29

No. Shipping Units	H/M	Kind of Packages, Description of Articles (IF HAZARDOUS MATERIALS - PROPER SHIPPING NAME)	HAZARD CLASS	I.D. Number	WEIGHT (subject to correction)	RATE	LABELS REQUIRED (or exemption)
6		Bisti Flare/Envirotech	EXEMPT HYDROCARBON CONTAMINATED SOIL		18	YD.	WB 12:30
7		" " " "	EXEMPT HYDROCARBON CONTAMINATED SOIL		18	YD.	WB 1:25
8		" " " "	EXEMPT HYDROCARBON CONTAMINATED SOIL		18	YD.	WB 2:25
9		" " " "	EXEMPT HYDROCARBON CONTAMINATED SOIL		18	YD.	WB 3:20
10		" " " "	EXEMPT HYDROCARBON CONTAMINATED SOIL		18	YD.	WB 4:15

Remit C.O.D. to:

Address: _____

City: _____

State: _____

Zip: _____

COD Amt: \$

C.O.D. FEE:

Prepaid ☐Collect ☐ \$

NOTE — Where the rate is dependent on value, shippers are required to state specifically in writing the agreed or declared value of the property. The agreed or declared value of the property is hereby specifically stated by the shipper to be not exceeding \$ _____ Per _____

Subject to section 7 of the conditions, if this amount is to be delivered to the consignee without recourse on the consignor, the consignor shall sign the following statement:
The carrier shall not make delivery of this shipment without payment of freight and all other lawful charges.

(Signature of Consignor)

FREIGHT CHARGES

☐ PREPAID ☐ COLLECT

RECEIVED, subject to the classifications and lawfully filed tariffs in effect on the date of issue of this Bill of Lading, the property described above in apparent good order, except as noted (contents and condition of contents packages unknown), marked, consigned, and destined as indicated above which said carrier (the word carrier being understood throughout this contract as meaning any person or corporation in possession of the property) agrees to carry to its usual place of delivery at said destination, if on its route, otherwise to deliver to another carrier on the route to said destination. It is mutually agreed as to each carrier of all or part of said property over all or any portion of said route to destination and as to each party at any time interested in all or any said property, that every service to be performed hereunder shall be subject to all the bill of lading terms and conditions in the governing classification on the date of shipment.

Shipper hereby certifies that he is familiar with all the bill of lading terms and conditions in the governing classification and the said terms and conditions are hereby agreed to by the shipper and accepted for himself and his assigns.

This is to certify that the above-named materials are properly classified, described, packaged, marked and labeled and are in proper condition for transportation according to the applicable regulations of the Department of Transportation.

Per _____

PLACARDS
REQUIRED

N/A

PLACARDS
SUPPLIED

☐ YES ☒ NO — FURNISHED BY CARRIER
DRIVER SIGNATURE: _____

SHIPPER: EL PASO FIELD SERVICES

PER: SCOTT POPE

DATE: _____

CARRIER: INLAND TRUCKING

PER: *[Signature]*

DATE: 3-26-01

EMERGENCY RESPONSE

TELEPHONE NUMBER: (505) 826-2262 PSC

MONITORED AT ALL TIMES THE HAZARDOUS MATERIAL IS IN TRANSPORTATION, INCLUDING STORAGE INCIDENTAL TO TRANSPORTATION. (172.604)

CONTAINS HAZARDOUS MATERIALS

CONTAINS HAZARDOUS MATERIALS

STRAIGHT BILL OF LADING

ORIGINAL - NOT NEGOTIABLE

EL PASO FIELD SERVICES
BISTI FLARE PIT CLOSURE

Shipper's No. _____

CARRIER: INLAND TRUCKING

(62800433) SCAC

Carrier's No. _____

Date 3-26-01

TO: ENVIROTECH LANDFARM
Consignee HIGHWAY 44
Street SAN JUAN COUNTY, NM 87499-4990
Destination Zip

FROM: EL PASO FIELD SERVICES
Shipper BISTI FLARE PIT (CHACO PLANT)
Street SAN JUAN COUNTY, N.M.
Origin Zip

Route: _____

Vehicle #29
Number

No. Shipping Units	HM	Kind of Packages, Description of Articles (IF HAZARDOUS MATERIALS - PROPER SHIPPING NAME)	HAZARD CLASS	I.D. Number	WEIGHT (subject to correction)	RATE	LABELS REQUIRED (or exemption)
1		BISTI FLARE / ENVIROTECH	EXEMPT HYDROCARBON CONTAMINATED SOIL		18	YD.	WB 8:20
2		" " " "	EXEMPT HYDROCARBON CONTAMINATED SOIL		18	YD.	WB 9:10
3		" " " "	EXEMPT HYDROCARBON CONTAMINATED SOIL		18	YD.	WB 10:00
4		" " " "	EXEMPT HYDROCARBON CONTAMINATED SOIL		18	YD.	WB 10:50
5		" " " "	EXEMPT HYDROCARBON CONTAMINATED SOIL		18	YD.	WB 11:45

Remit C.O.D. to:

Address: _____

City: _____

State: _____

Zip: _____

COD Amt: \$

C.O.D. FEE:

Prepaid ☐Collect ☐ \$

NOTE — Where the rate is dependent on value, shippers are required to state specifically in writing the agreed or declared value of the property. The agreed or declared value of the property is hereby specifically stated by the shipper to be not exceeding \$ _____ Per _____

Subject to Section 7 of the conditions, if this shipment is to be delivered to the consignee without recourse on the consignor, the consignor shall sign the following statement:
The carrier shall not make delivery of this shipment without payment of freight and all other lawful charges.
(Signature of Consignor)

FREIGHT CHARGES

☐ PREPAID ☐ COLLECT

ED, subject to the classifications and lawfully filed tariffs in effect on the date of issue of this Bill of Lading, the property described above in apparent good order, except as noted (contents and condition of contents are unknown), marked, consigned, and described as indicated above which said carrier (the word carrier being understood throughout this contract, as meaning any person or corporation in possession of the property under the contract) agrees to carry to its usual place of delivery at said destination, if on its route, otherwise to deliver to another carrier on the route to said destination. It is mutually agreed as to each carrier of all or said property over all or any portion of said route to destination and as to each party at any time interested in all or any said property, that every service to be performed hereunder shall be subject to all the bill of lading terms and conditions in the governing classification on the date of shipment.
Shipper hereby certifies that he is familiar with all the bill of lading terms and conditions in the governing classification and the said terms and conditions are hereby agreed to by the shipper and accepted for himself and his assigns.

This is to certify that the above-named materials are properly classified, described, packaged, marked and labeled and are in proper condition for transportation according to the applicable regulations of the Department of Transportation.

Per _____

PLACARDS REQUIRED

N/A

PLACARDS SUPPLIED

☐ YES ☒ NO — FURNISHED BY CARRIER
DRIVER SIGNATURE: _____

SHIPPER: EL PASO FIELD SERVICES

PER: SCOTT POPE

DATE: _____

CARRIER: INLAND TRUCKING

PER: *Robert J. Lockhart*

DATE: 3-26-01

EMERGENCY RESPONSE

TELEPHONE NUMBER: (505) 826-2262 PSC

MONITORED AT ALL TIMES THE HAZARDOUS MATERIAL IS IN TRANSPORTATION, INCLUDING STORAGE INCIDENTAL TO TRANSPORTATION. (172.604)

8-BLD-03 (Rev. 7/96)

CONTAINS HAZARDOUS MATERIALS

CONTAINS HAZARDOUS MATERIALS

CONTAINS HAZARDOUS MATERIALS

STRAIGHT BILL OF LADING

ORIGINAL - NOT NEGOTIABLE

EL PASO FIELD SERVICES
BISTI FLARE PIT CLOSURE

Shipper's No. 1

CARRIER:

INLAND TRUCKING

(62800433)

SCAC

Carrier's No. COV FORDDate 3-26-01

TO:
Consignee
Street
Destination

ENVIROTECH LANDFARM
HIGHWAY 44
SAN JUAN COUNTY, NM 87499-4990
Zip

FROM:
Shipper
Street
Origin

EL PASO FIELD SERVICES
BISTI FLARE PIT (CHACO PLANT)
SAN JUAN COUNTY, N.M.
Zip

Route:

Vehicle
Number

No. Shipping Units	HM	Kind of Packages, Description of Articles (IF HAZARDOUS MATERIALS - PROPER SHIPPING NAME)	HAZARD CLASS	I.D. Number	WEIGHT (subject to correction)	RATE	LABELS REQUIRED (or exemption)
1		Bisti Flare / Envirotech	EXEMPT HYDROCARBON CONTAMINATED SOIL	1	18	YD.	
			EXEMPT HYDROCARBON CONTAMINATED SOIL			YD.	
			EXEMPT HYDROCARBON CONTAMINATED SOIL			YD.	
			EXEMPT HYDROCARBON CONTAMINATED SOIL			YD.	
			EXEMPT HYDROCARBON CONTAMINATED SOIL			YD.	

Remit C.O.D. to:

Address:

City:

State:

Zip:

COD

Amt:

\$

C.O.D. FEE:

Prepaid ☐Collect ☐ \$

NOTE — Where the rate is dependent on value, shippers are required to state specifically in writing the agreed or declared value of the property. The agreed or declared value of the property is hereby specifically stated by the shipper to be not exceeding \$ Per

Subject to Section 7 of the conditions, if this shipment is to be delivered to the consignee without recourse on the condition, the shipper shall sign the following statement:
The carrier shall not make delivery of this shipment without payment of freight and of other lawful charges.
(Signature of Shipper)

FREIGHT CHARGES

☐ PREPAID ☐ COLLECT

RECEIVED, subject to the classifications and lawfully filed tariffs in effect on the date of issue of this Bill of Lading, the property described above in apparent good order, except as noted (contents and condition of contents packages unknown), marked, consigned, and despatched as indicated above which said carrier (the word carrier being understood throughout this contract as meaning any person or corporation in possession of the property or the contract) agrees to carry to its usual place of delivery at said destination, if on its route, otherwise to deliver to another carrier on the route to said destination. It is mutually agreed as to each carrier of all or part, said property over all or any portion of said route to destination and as to each party at any time interested in all or any said property, that every service to be performed hereunder shall be subject to all the bill of lading terms and conditions in the governing classification on the date of shipment.
Shipper hereby certifies that he is familiar with all the bill of lading terms and conditions in the governing classification and the said terms and conditions are hereby agreed to by the shipper and accepted for himself and his assigns.

This is to certify that the above-named materials are properly classified, described, packaged, marked and labeled and are in proper condition for transportation according to the applicable regulations of the Department of Transportation

Per

PLACARDS
REQUIRED

N/A

PLACARDS
SUPPLIED

☐ YES ☒ NO — FURNISHED BY CARRIER
DRIVER SIGNATURE:

SHIPPER: EL PASO FIELD SERVICES

PER: SCOTT POPE

DATE:

CARRIER: INLAND TRUCKING

PER: Logan H. HallDATE: 3-26-01

EMERGENCY RESPONSE
TELEPHONE NUMBER: (505 826-2262) PSC

MONITORED AT ALL TIMES THE HAZARDOUS MATERIAL IS IN TRANSPORTATION, INCLUDING STORAGE INCIDENTAL TO TRANSPORTATION. (172.604)

CONTAINS HAZARDOUS MATERIALS

CONTAINS HAZARDOUS MATERIALS

STRAIGHT BILL OF LADING

ORIGINAL - NOT NEGOTIABLE

EL PASO FIELD SERVICES
BISTI FLARE PIT CLOSURE

Shipper's No. _____

CARRIER: INLAND TRUCKING (62800433) SCAC

Carrier's No. _____

Date 3-26-01

TO: ENVIROTECH LANDFARM
Consignee HIGHWAY 44
Street SAN JUAN COUNTY, NM 87499-4990
Destination Zip

FROM: EL PASO FIELD SERVICES
Shipper BISTI FLARE PIT (CHACO PLANT)
Street SAN JUAN COUNTY, N.M.
Origin Zip

Route: _____

Vehicle
Number

No. Shipping Units	HM	Kind of Packages, Description of Articles (IF HAZARDOUS MATERIALS - PROPER SHIPPING NAME)	HAZARD CLASS	I.D. Number	WEIGHT (subject to correction)	RATE	LABELS REQUIRED (or exemption)
1		Paste Flare / Envirotech	EXEMPT HYDROCARBON CONTAMINATED SOIL	1	18	YD.	
1			EXEMPT HYDROCARBON CONTAMINATED SOIL	1	18	YD.	
1			EXEMPT HYDROCARBON CONTAMINATED SOIL	1	18	YD.	
1			EXEMPT HYDROCARBON CONTAMINATED SOIL	1	18	YD.	
1			EXEMPT HYDROCARBON CONTAMINATED SOIL	1	18	YD.	

Remit C.O.D. to:

Address: _____

City: _____

State: _____

Zip: _____

COD

Amt: \$

C.O.D. FEE:

Prepaid ☐Collect ☐ \$

NOTE — Where the rate is dependent on value, shippers are required to state specifically in writing the agreed or declared value of the property. The agreed or declared value of the property is _____ by specifically stated by the shipper to be not exceeding \$ _____ Per _____

Subject to Section 7 of the conditions, if this shipment is to be delivered to the consignee without recourse on the consignor, the consignor shall sign the following statement:
The carrier shall not make delivery of this shipment without payment of freight and all other lawful charges.
(Signature of Consignor)

FREIGHT CHARGES

☐ PREPAID ☐ COLLECT

RECEIVED, subject to the classifications and lawfully filed tariffs in effect on the date of issue of this Bill of Lading, the property described above in apparent good order, except as noted (contents and condition of contents or packages unknown), marked, consigned, and destined as indicated above which said carrier (the word carrier being understood throughout this contract as meaning any person or corporation in possession of the property or the contract) agrees to carry to its usual place of delivery at said destination, if on its route, otherwise to deliver to another carrier on the route to said destination. It is mutually agreed as to each carrier of all or of said property over all or any portion of said route to destination and as to each party at any time interested in all or any said property, that every service to be performed hereunder shall be subject to all the bill of lading terms and conditions in the governing classification on the date of shipment.
Shipper hereby certifies that he is familiar with all the bill of lading terms and conditions in the governing classification and the said terms and conditions are hereby agreed to by the shipper and accepted for himself and his assigns.

This is to certify that the above-named materials are properly classified, described, packaged, marked and labeled and are in proper condition for transportation according to the applicable regulations of the Department of Transportation.

PLACARDS
REQUIRED

N/A

PLACARDS
SUPPLIED

☐ YES ☒ NO — FURNISHED BY CARRIER
DRIVER SIGNATURE: _____

SHIPPER: EL PASO FIELD SERVICES

PER: SCOTT POPE

DATE: _____

CARRIER: INLAND TRUCKING

PER: *Ray M. Moore*

DATE: 3-26-01

EMERGENCY RESPONSE

TELEPHONE NUMBER: (505) 826-2262 PSC

MONITORED AT ALL TIMES THE HAZARDOUS MATERIAL IS IN TRANSPORTATION, INCLUDING STORAGE INCIDENTAL TO TRANSPORTATION. (172.604)

8-BLC-08 (Rev. 7/90)

CONTAINS HAZARDOUS MATERIALS

CONTAINS HAZARDOUS MATERIALS

STRAIGHT BILL OF LADING
ORIGINAL - NOT NEGOTIABLEEL PASO FIELD SERVICES
BISTI FLARE PIT CLOSUREShipper's No. 3-26-01

CARRIER: INLAND TRUCKING (62800433) SCAC

Carrier's No. Cox Ford
Date 3-26-01TO:
Consignee
Street
Destination
ENVIROTECH LANDFARM
HIGHWAY 44
SAN JUAN COUNTY, NM 87499-4990
ZipFROM:
Shipper
Street
Origin
EL PASO FIELD SERVICES
BISTI FLARE PIT (CHACO PLANT)
SAN JUAN COUNTY, N.M.
Zip

Route:

Vehicle
Number

No. Shipping Units	HM	Kind of Packages, Description of Articles (IF HAZARDOUS MATERIALS - PROPER SHIPPING NAME)	HAZARD CLASS	I.D. Number	WEIGHT (subject to correction)	RATE	LABELS REQUIRED (or exemption)
1		BISTI FLARE / ENVIROTECH	EXEMPT HYDROCARBON CONTAMINATED SOIL	1	18	YD.	
1			EXEMPT HYDROCARBON CONTAMINATED SOIL	1	18	YD.	
1			EXEMPT HYDROCARBON CONTAMINATED SOIL	1	18	YD.	
1			EXEMPT HYDROCARBON CONTAMINATED SOIL	1	18	YD.	
1			EXEMPT HYDROCARBON CONTAMINATED SOIL	1	18	YD.	

Remit C.O.D. to:

Address:

City:

State:

Zip:

COD

Amt:

\$

C.O.D. FEE:

Prepaid ☐Collect ☐ \$

NOTE — Where the rate is dependent on value, shippers are required to state specifically in writing the agreed or declared value of the property. The agreed or declared value of the property is specifically stated by the shipper to be not exceeding \$ Per

Subject to Section 7 of the conditions, if this statement is to be delivered to the consignee without recourse on the consignor, the consignor shall sign the following statement:
The carrier shall not make delivery of this shipment without payment of freight and all other lawful charges.
(Signature of Consignor)

FREIGHT CHARGES

☐ PREPAID ☐ COLLECT

RECEIVED, subject to the classifications and lawfully filed tariffs in effect on the date of issue of this Bill of Lading, the property described above in apparent good order, except as noted (contents and condition of contents packages unknown), marked, consigned, and destined as indicated above which said carrier (the word carrier being understood throughout this contract as meaning any person or corporation in possession of the property or the contract) agrees to carry to its usual place of delivery at said destination, if on its route, otherwise to deliver to another carrier on the route to said destination. It is mutually agreed as to each carrier of all or any of said property over all or any portion of said route to destination and as to each party at any time interested in all or any said property, that every service to be performed hereunder shall be subject to all the bill of lading terms and conditions in the governing classification on the date of shipment.
Shipper hereby certifies that he is familiar with all the bill of lading terms and conditions in the governing classification and the said terms and conditions are hereby agreed to by the shipper and accepted for himself and his assigns.

This is to certify that the above-named materials are properly classified, described, packaged, marked and labeled and are in proper condition for transportation according to the applicable regulations of the Department of Transportation.

Per

**PLACARDS
REQUIRED**

N/A

**PLACARDS
SUPPLIED**☐ YES ☒ NO — FURNISHED BY CARRIER
DRIVER SIGNATURE:

SHIPPER: EL PASO FIELD SERVICES

PER: SCOTT POPE

DATE:

CARRIER: INLAND TRUCKING

PER: Scott M. PopeDATE: 3-26-01EMERGENCY RESPONSE
TELEPHONE NUMBER: (505) 820-2262 PSCMONITORED AT ALL TIMES THE HAZARDOUS MATERIAL IS IN TRANSPORTATION, INCLUDING STORAGE
INCIDENTAL TO TRANSPORTATION. (172.604)

B-100-03 (Rev. 7/90)

CONTAINS HAZARDOUS MATERIALS

CONTAINS HAZARDOUS MATERIALS

STRAIGHT BILL OF LADING

ORIGINAL - NOT NEGOTIABLE

Shipper's No. _____

CARRIER: INLAND TRUCKING

(62800433) SCAC

Carrier's No. _____
Date _____

TO: EL PASO FIELD SERVICES
Consignee BISTI FLARE PIT (CHACO PLANT)
Street SAN JUAN COUNTY, NM
Destination Zip _____

FROM: ENVIROTECH LANDFARM
Shipper HIGHWAY 44
Street SAN JUAN COUNTY, NM
Origin Zip _____

Route: _____

Vehicle
Number _____

No. Shipping Units	HM	Kind of Packages, Description of Articles (IF HAZARDOUS MATERIALS - PROPER SHIPPING NAME)	HAZARD CLASS	I.D. Number	WEIGHT (subject to correction)	RATE	LABELS REQUIRED (for exemption)
1		EnviroTech / Bisti Flare	CLEAN BACKFILL SOIL		10	YD.	
1		EnviroTech / Bisti Flare	CLEAN BACKFILL SOIL		70	YD.	
1		EnviroTech / Bisti Flare	CLEAN BACKFILL SOIL		60	YD.	
1		EnviroTech / Bisti Flare	CLEAN BACKFILL SOIL		60	YD.	
			CLEAN BACKFILL SOIL			YD.	

Remit C.O.D. to:

Address: _____

City: _____ State: _____ Zip: _____

COD Amt: \$ _____

C.O.D. FEE:

Prepaid ☐Collect ☐ \$ _____

NOTE — Where the rate is dependent on value, shippers are required to state specifically in writing the agreed or declared value of the property. The agreed or declared value of the property is specifically stated by the shipper to be not exceeding \$ _____ Per _____

Subject to Section 7 of the conditions, if this shipment is to be delivered to the consignee without recourse on the consignor, the consignor shall sign the following statement:
 The carrier shall not make delivery of this shipment without payment of freight and all other lawful charges.
 (Signature of Consignor)

FREIGHT CHARGES

☐ PREPAID ☐ COLLECT

UNLESS OTHERWISE SPECIFIED, the property described above in apparent good order, except as noted (contents and condition of contents unknown), marked, consigned, and destined as indicated above which said carrier (the word carrier being understood throughout this contract as meaning any person or corporation in possession of the property or the contract) agrees to carry to its usual place of delivery at said destination, if on its route, otherwise to deliver to another carrier on the route to said destination. It is mutually agreed as to each carrier of all or of said property over all or any portion of said route to destination and as to each party at any time interested in all or any said property, that every service to be performed hereunder shall be subject to all the bill of lading terms and conditions in the governing classification on the date of shipment.
 Shipper hereby certifies that he is familiar with all the bill of lading terms and conditions in the governing classification and the said terms and conditions are hereby agreed to by the shipper and accepted for himself and his assigns.

This is to certify that the above-named materials are properly classified, described, packaged, marked and labeled and are in proper condition for transportation according to the applicable regulations of the Department of Transportation.

PLACARDS
REQUIRED

N/A

PLACARDS
SUPPLIED
☐ YES ☒ NO — FURNISHED BY CARRIER
 DRIVER SIGNATURE: _____

SHIPPER: EL PASO FIELD SERVICES
 PER: SCOTT POPE

CARRIER: INLAND TRUCKING
 PER: _____

DATE: _____

DATE: 3-27-1

EMERGENCY RESPONSE
 TELEPHONE NUMBER: (505) 326-2262 PSC

MONITORED AT ALL TIMES THE HAZARDOUS MATERIAL IS IN TRANSPORTATION, INCLUDING STORAGE INCIDENTAL TO TRANSPORTATION. (172.604)

CONTAINS HAZARDOUS MATERIALS

CONTAINS HAZARDOUS MATERIALS

STRAIGHT BILL OF LADING

ORIGINAL - NOT NEGOTIABLE

Shipper's No. _____

CARRIER: INLAND TRUCKING

(62800433) SCAC

Carrier's No. _____

Date 3-27-01

TO: EL PASO FIELD SERVICES
Consignee BISTI FLARE PIT (CHACO PLANT)
Street SAN JUAN COUNTY, NM
Destination Zip _____

FROM: ENVIROTECH LANDFARM
Shipper HIGHWAY 44
Street SAN JUAN COUNTY, NM
Origin Zip _____

Route: _____

Vehicle

Number 565159

No. Shipping Units	HM	Kind of Packages, Description of Articles (IF HAZARDOUS MATERIALS - PROPER SHIPPING NAME)	HAZARD CLASS	I.D. Number	WEIGHT (subject to correction)	RATE	LABELS REQUIRED (or exemption)
1		ENVIROTECH BISTI FLARE	CLEAN BACKFILL SOIL		10	YD.	
1		ENVIROTECH BISTI FLARE	CLEAN BACKFILL SOIL		10	YD.	
1		ENVIROTECH BISTI FLARE	CLEAN BACKFILL SOIL		10	YD.	
1		ENVIROTECH BISTI FLARE	CLEAN BACKFILL SOIL		10	YD.	
1		ENVIROTECH BISTI FLARE	CLEAN BACKFILL SOIL		10	YD.	

Remit C.O.D. to:

Address: _____

City: _____

State: _____

Zip: _____

COD Amt: \$ _____

C.O.D. FEE:

Prepaid ☐Collect ☐ \$ _____

NOTE - Where the rate is dependent on value, shippers are required to state specifically in writing the agreed or declared value of the property. The agreed or declared value of the property is hereby specifically stated by the shipper to be not exceeding \$ _____ Per _____

Subject to Section 7 of the conditions, if this shipment is to be delivered to the consignee without recourse on the consignor, the consignor shall sign the following statement:
 The carrier shall not make delivery of this shipment without payment of freight and all other lawful charges.
 (Signature of Consignor)

FREIGHT CHARGES

☐ PREPAID ☐ COLLECT

RECEIVED, subject to the classifications and lawfully filed tariffs in effect on the date of issue of this Bill of Lading, the property described above in apparent good order, except as noted (contents and condition of contents packages unknown), marked, consigned, and destined as indicated above which said carrier (the word carrier being understood throughout this contract as meaning any person or corporation in possession of the property) agrees to carry to its usual place of delivery at said destination, if on its route, otherwise to deliver to another carrier on the route to said destination. It is mutually agreed as to each carrier of all or part of said property over all or any portion of said route to destination and as to each party at any time interested in all or any said property, that every service to be performed hereunder shall be subject to all the bill of lading terms and conditions in the governing classification on the date of shipment. The shipper hereby certifies that he is familiar with all the bill of lading terms and conditions in the governing classification and the said terms and conditions are hereby agreed to by the shipper and accepted for himself and his assigns.

This is to certify that the above-named materials are properly classified, described, packaged, marked and labeled and are in proper condition for transportation according to the applicable regulations of the Department of Transportation.

Per

EL PASO FIELD SERVICES
 SCOTT POPE

PLACARDS
REQUIRED

N/A

PLACARDS
SUPPLIED

☐ YES ☒ NO - FURNISHED BY CARRIER
 DRIVER SIGNATURE: _____

SHIPPER: EL PASO FIELD SERVICES
 PER: SCOTT POPE

CARRIER: INLAND TRUCKING

DATE: _____

PER: _____ DATE: 3-27-01

EMERGENCY RESPONSE
 TELEPHONE NUMBER: (505) 326-2262 PSC

MONITORED AT ALL TIMES THE HAZARDOUS MATERIAL IS IN TRANSPORTATION, INCLUDING STORAGE INCIDENTAL TO TRANSPORTATION. (172.604)

CONTAINS HAZARDOUS MATERIALS

CONTAINS HAZARDOUS MATERIALS

STRAIGHT BILL OF LADING

ORIGINAL - NOT NEGOTIABLE

Shipper's No. _____

CARRIER: INLAND TRUCKING

(62800433) SCAC

Carrier's No. _____
Date 7-27-01

TO: EL PASO FIELD SERVICES
Consignee BISTI FLARE PIT (CHACO PLANT)
Street SAN JUAN COUNTY, NM
Destination Zip

FROM: ENVIROTECH LANDFARM
Shipper HIGHWAY 44
Street SAN JUAN COUNTY, NM
Origin Zip

Route: _____

Vehicle
Number

No. Shipping Units	HTM	Kind of Packages, Description of Articles (IF HAZARDOUS MATERIALS - PROPER SHIPPING NAME)	HAZARD CLASS	I.D. Number	WEIGHT (subject to correction)	RATE	LABELS REQUIRED (or exemption)
		Envirotech / BISTI FLARE	CLEAN BACKFILL SOIL	29	18	YD.	
		Envirotech / BISTI FLARE	CLEAN BACKFILL SOIL	29	18	YD.	
		Envirotech / BISTI FLARE	CLEAN BACKFILL SOIL	29	18	YD.	
		Envirotech / BISTI FLARE	CLEAN BACKFILL SOIL	29	18	YD.	
			CLEAN BACKFILL SOIL			YD.	

Remit C.O.D. to:

Address: _____

City: _____

State: _____

Zip: _____

COD Amt: \$

C.O.D. FEE:

Prepaid ☐Collect ☐ \$

NOTE — Where the rate is dependent on value, shippers are required to state specifically in writing the agreed or declared value of the property. The agreed or declared value of the property is _____ specifically stated by the shipper to be not exceeding \$ _____ Per _____

Subject to Section 7 of the conditions, if this shipment is to be delivered to the consignee without recourse on the consignor, the consignor shall sign the following statement:
The carrier shall not make delivery of this shipment without payment of freight and all other lawful charges.
(Signature of Consignor)

FREIGHT CHARGES

☐ PREPAID ☐ COLLECT

RECEIVED, subject to the classifications and lawfully filed tariffs in effect on the date of issue of this Bill of Lading, the property described above in apparent good order, except as noted (contents and condition of contents packages unknown), marked, consigned, and destined as indicated above which said carrier (the word carrier being understood throughout this contract as meaning any person or corporation in possession of the property or the contract) agrees to carry to its usual place of delivery at said destination, if on its route, otherwise to deliver to another carrier on the route to said destination. It is mutually agreed as to each carrier of all or of said property over all or any portion of said route to destination and as to each party at any time interested in all or any said property, that every service to be performed hereunder shall be subject to all the bill of lading terms and conditions in the governing classification on the date of shipment.
Shipper hereby certifies that he is familiar with all the bill of lading terms and conditions in the governing classification and the said terms and conditions are hereby agreed to by the shipper and accepted for himself and his assigns.

This is to certify that the above-named materials are properly classified, described, packaged, marked and labeled and are in proper condition for transportation according to the applicable regulations of the Department of Transportation.

Per _____

PLACARDS
REQUIRED

N/A

PLACARDS
SUPPLIED

☐ YES ☒ NO — FURNISHED BY CARRIER
DRIVER SIGNATURE: _____

SHIPPER: EL PASO FIELD SERVICES
PER: SCOTT POPE

DATE: _____

CARRIER: INLAND TRUCKING

PER: *Radford*

DATE 03-27-01

EMERGENCY RESPONSE
TELEPHONE NUMBER: (505) 326-2262 PSC

MONITORED AT ALL TIMES THE HAZARDOUS MATERIAL IS IN TRANSPORTATION, INCLUDING STORAGE INCIDENTAL TO TRANSPORTATION. (172.604)

CONTAINS HAZARDOUS MATERIALS

CONTAINS HAZARDOUS MATERIALS

STRAIGHT BILL OF LADING

ORIGINAL - NOT NEGOTIABLE

Shipper's No. _____

CARRIER:

INLAND TRUCKING

(62800433) SCAC

Carrier's No.

Date

3-27-01

TO:
Consignee
Street
Destination

EL PASO FIELD SERVICES
BISTI FLARE PIT (CHACO PLANT)
SAN JUAN COUNTY, NM
Zip

FROM:
Shipper
Street
Origin

ENVIROTECH LANDFARM
HIGHWAY 44
SAN JUAN COUNTY, NM
Zip

Route:

Vehicle
Number

17 Road

No. Shipping Units	HM	Kind of Packages, Description of Articles (IF HAZARDOUS MATERIALS - PROPER SHIPPING NAME)	HAZARD CLASS	I.D. Number	WEIGHT (subject to correction)	RATE	LABELS REQUIRED (for exemption)
		Envirotech / Bisti Flare	CLEAN BACKFILL SOIL	29	18	YD.	
		Envirotech / Bisti Flare	CLEAN BACKFILL SOIL	29	18	YD.	
		Envirotech / Bisti Flare	CLEAN BACKFILL SOIL	29	18	YD.	
		Envirotech / Bisti Flare	CLEAN BACKFILL SOIL	29	18	YD.	
		Envirotech / Bisti Flare	CLEAN BACKFILL SOIL	29	18	YD.	

Remit C.O.D. to:

Address:

City:

State:

Zip:

COD

Amt:

\$

C.O.D. FEE:

Prepaid ☐Collect ☐

\$

NOTE -- Where the rate is dependent on value, shippers are required to state specifically in writing the agreed or declared value of the property. The agreed or declared value of the property is specifically stated by the shipper to be not exceeding \$ _____ Per _____

Subject to Section 7 of the conditions, if this shipment is to be delivered to the consignee without recourse on the consignor, the consignor shall sign the following statement:
The carrier shall not make delivery of this shipment without payment of freight and all other lawful charges.
(Signature of Consignor)

FREIGHT CHARGES

☐ PREPAID ☐ COLLECT

RECEIVED, subject to the classifications and lawfully filed tariffs in effect on the date of issue of this Bill of Lading, the property described above in apparent good order, except as noted (contents and condition of contents packages unknown), marked, consigned, and destined as indicated above which said carrier (the word carrier being understood throughout this contract as meaning any person or corporation in possession of the property or the contract) agrees to carry to its usual place of delivery at said destination, if on its route, otherwise to deliver to another carrier on the route to said destination. It is mutually agreed as to each carrier of all or any of, said property over all or any portion of said route to destination and as to each party at any time interested in all or any said property, that every service to be performed hereunder shall be subject to all the bill of lading terms and conditions in the governing classification on the date of shipment.
Shipper hereby certifies that he is familiar with all the bill of lading terms and conditions in the governing classification and the said terms and conditions are hereby agreed to by the shipper and accepted for himself and his assigns.

This is to certify that the above-named materials are properly classified, described, packaged, marked and labeled and are in proper condition for transportation according to the applicable regulations of the Department of Transportation.

Per

EL PASO FIELD SERVICES
SCOTT POPE

PLACARDS
REQUIRED

N/A

PLACARDS
SUPPLIED

☐ YES ☒ NO -- FURNISHED BY CARRIER
DRIVER SIGNATURE:

SHIPPER:

PER:

DATE:

CARRIER:

PER:

DATE: 03-27-01

EMERGENCY RESPONSE
TELEPHONE NUMBER:

(505) 326-2262 PSC

MONITORED AT ALL TIMES THE HAZARDOUS MATERIAL IS IN TRANSPORTATION, INCLUDING STORAGE INCIDENTAL TO TRANSPORTATION. (12.604)

CONTAINS HAZARDOUS MATERIALS

CONTAINS HAZARDOUS MATERIALS

STRAIGHT BILL OF LADING**ORIGINAL - NOT NEGOTIABLE**

Shipper's No. _____

CARRIER:

INLAND TRUCKING

(62800433) SCAC

Carrier's No. _____

Date 3-27-01

TO:

Consignee

Street

Destination

EL PASO FIELD SERVICES

BISTI FLARE PIT (CHACO PLANT)

SAN JUAN COUNTY, NM

Zip

FROM:

Shipper

Street

Origin

ENVIROTECH LANDFARM

HIGHWAY 44

SAN JUAN COUNTY, NM

Zip

Route:**Vehicle****Number**

No. Shipping Units	HM	Kind of Packages, Description of Articles (IF HAZARDOUS MATERIALS - PROPER SHIPPING NAME)	HAZARD CLASS	I.D. Number	WEIGHT (subject to correction)	RATE	LABELS REQUIRED (or exemption)
1		Envirotech / Bisti Flare	CLEAN BACKFILL SOIL	1	18	YD.	
1			CLEAN BACKFILL SOIL	1	18	YD.	
1			CLEAN BACKFILL SOIL	1	18	YD.	
1			CLEAN BACKFILL SOIL	1	18	YD.	
1			CLEAN BACKFILL SOIL	1	18	YD.	

Remit C.O.D. to:

Address:

City:

State:

Zip:

COD

Amt:

\$

C.O.D. FEE:Prepaid ☐Collect ☐

\$

NOTE — Where the rate is dependent on value, shippers are required to state specifically in writing the agreed or declared value of the property. The agreed or declared value of the property is specifically stated by the shipper to be not exceeding \$ _____ Per _____

Subject to Section 7 of the conditions, if this shipment is to be delivered to the consignee without recourse on the consignor, the consignee shall sign the following statement:
The carrier shall not make delivery of this shipment without payment of freight and all other lawful charges.
(Signature of Consignee)

FREIGHT CHARGES☐ PREPAID ☐ COLLECT

RECEIVED, subject to the classifications and lawfully filed tariffs in effect on the date of issue of this Bill of Lading, the property described above in apparent good order, except as noted (contents and condition of contents packages unknown), marked, consigned, and destined as indicated above which said carrier (the word carrier being understood throughout this contract as meaning any person or corporation in possession of the property the contract) agrees to carry to its usual place of delivery at said destination, if on its route, otherwise to deliver to another carrier on the route to said destination, it is mutually agreed as to each carrier of all or of said property over all or any portion of said route to destination and as to each party at any time interested in all or any said property, that every service to be performed hereunder shall be subject to all the bill of lading terms and conditions in the governing classification on the date of shipment.
Shipper hereby certifies that he is familiar with all the bill of lading terms and conditions in the governing classification and the said terms and conditions are hereby agreed to by the shipper and accepted for himself and his assigns.

This is to certify that the above-named materials are properly classified, described, packaged, marked and labeled and are in proper condition for transportation according to the applicable regulations of the Department of Transportation.

Per _____

**PLACARDS
REQUIRED**

N/A

**PLACARDS
SUPPLIED**
☐ YES ☒ NO — FURNISHED BY CARRIER
DRIVER SIGNATURE: _____
SHIPPER:

EL PASO FIELD SERVICES

PER:

SCOTT POPE

DATE:**CARRIER:**

INLAND TRUCKING

PER:

Ray H. Hunt

DATE: 3-27-01**EMERGENCY RESPONSE****TELEPHONE NUMBER:** (505) 326-2262 PSC

MONITORED AT ALL TIMES THE HAZARDOUS MATERIAL IS IN TRANSPORTATION, INCLUDING STORAGE INCIDENTAL TO TRANSPORTATION. (172.604)

CONTAINS HAZARDOUS MATERIALS

CONTAINS HAZARDOUS MATERIALS

STRAIGHT BILL OF LADING
ORIGINAL - NOT NEGOTIABLEShipper's No. 1

CARRIER: INLAND TRUCKING

(62800433) SCAC

Carrier's No. COY FOLD
Date 3-27-01TO: EL PASO FIELD SERVICES
Consignee BISTI FLARE PIT (CHACO PLANT)
Street SAN JUAN COUNTY, NM
Destination ZipFROM: ENVIROTECH LANDFARM
Shipper HIGHWAY 44
Street SAN JUAN COUNTY, NM
Origin Zip

Route:

Vehicle
Number

No. Shipping Units	HM	Kind of Packages, Description of Articles (IF HAZARDOUS MATERIALS - PROPER SHIPPING NAME)	HAZARD CLASS	I.D. Number	WEIGHT (subject to correction)	RATE	LABELS REQUIRED (or exemption)
1		Envirotech / Bisti Flare	CLEAN BACKFILL SOIL	1	18	YD.	
1			CLEAN BACKFILL SOIL	1	18	YD.	
1			CLEAN BACKFILL SOIL	1	18	YD.	
1			CLEAN BACKFILL SOIL	1	18	YD.	
1			CLEAN BACKFILL SOIL	1	18	YD.	

Remit C.O.D. to:

Address:

City:

State:

Zip:

COD

Amt:

\$

C.O.D. FEE:

Prepaid ☐Collect ☐ \$

NOTE — Where the rate is dependent on value, shippers are required to state specifically in writing the agreed or declared value of the property. The agreed or declared value of the property is hereby specifically stated by the shipper to be not exceeding \$ _____ Per _____

Subject to Section 7 of the conditions, if this shipment is to be delivered to the consignee without recourse on the consignor, the consignor shall sign the following statement:
The carrier shall not make delivery of this shipment without payment of freight and all other lawful charges.
(Signature of Consignor)

FREIGHT CHARGES

☐ PREPAID ☐ COLLECT

AND, subject to the classifications and lawfully filed tariffs in effect on the date of issue of this Bill of Lading, the property described above in apparent good order, except as noted (contents and condition of contents packages unknown), marked, consigned, and destined as indicated above which said carrier (the word carrier being understood throughout this contract as meaning any person or corporation in possession of the property) agrees to carry to its usual place of delivery at said destination, if on its route, otherwise to deliver to another carrier on the route to said destination. It is mutually agreed as to each carrier of all or part of said property over all or any portion of said route to destination and as to each party at any time interested in all or any said property, that every service to be performed hereunder shall be subject to all the bill of lading terms and conditions in the governing classification on the date of shipment.

Shipper hereby certifies that he is familiar with all the bill of lading terms and conditions in the governing classification and the said terms and conditions are hereby agreed to by the shipper and accepted for himself and his assigns.

This is to certify that the above-named materials are properly classified, described, packaged, marked and labeled and are in proper condition for transportation according to the applicable regulations of the Department of Transportation.

Per

**PLACARDS
REQUIRED**

N/A

**PLACARDS
SUPPLIED**☐ YES ☒ NO — FURNISHED BY CARRIER
DRIVER SIGNATURE:

SHIPPER: EL PASO FIELD SERVICES

PER: SCOTT POPE

DATE:

CARRIER:

INLAND TRUCKING

PER:

DATE: 3-27-01

EMERGENCY RESPONSE
TELEPHONE NUMBER: (505) 326-2262 PSC

MONITORED AT ALL TIMES THE HAZARDOUS MATERIAL IS IN TRANSPORTATION, INCLUDING STORAGE INCIDENTAL TO TRANSPORTATION. (172.604)

CONTAINS HAZARDOUS MATERIALS

CONTAINS HAZARDOUS MATERIALS

CONTAINS HAZARDOUS MATERIALS

STRAIGHT BILL OF LADING

ORIGINAL - NOT NEGOTIABLE

Shipper's No. _____

CARRIER: INLAND TRUCKING (62800433) SCAC

Carrier's No. Enland
Date 3-27-01

TO: EL PASO FIELD SERVICES
Consignee BISTI FLARE PIT (CHACO PLANT)
Street SAN JUAN COUNTY, NM
Destination Zip

FROM: ENVIROTECH LANDFARM
Shipper HIGHWAY 44
Street SAN JUAN COUNTY, NM
Origin Zip

Route: _____

Vehicle Number 14

No. Shipping Units	H/M	Kind of Packages, Description of Articles (IF HAZARDOUS MATERIALS - PROPER SHIPPING NAME)	HAZARD CLASS	I.D. Number	WEIGHT (subject to correction)	RATE	LABELS REQUIRED (or exemption)
		Envirotech / Bisti Flare	CLEAN BACKFILL SOIL		18	YD.	
		Envirotech / Bisti Flare	CLEAN BACKFILL SOIL		18	YD.	
		Envirotech / Bisti Flare	CLEAN BACKFILL SOIL		18	YD.	
		Envirotech / Bisti Flare	CLEAN BACKFILL SOIL		18	YD.	
		Envirotech / Bisti Flare	CLEAN BACKFILL SOIL		18	YD.	

Remit C.O.D. to:

Address: _____

City: _____

State: _____

Zip: _____

COD Amt: \$

C.O.D. FEE:

Prepaid ☐Collect ☐ \$

NOTE — Where the rate is dependent on value, shippers are required to state specifically in writing the agreed or declared value of the property. The agreed or declared value of the property is hereby specifically stated by the shipper to be not exceeding \$ _____ Per _____

Subject to Section 7 of the conditions, if the shipment is to be delivered to the consignee without recourse on the carrier, the carrier shall sign the following statement:
(The carrier shall not make delivery of this shipment without payment of freight and all other lawful charges)
(Signature of Carrier)

FREIGHT CHARGES

☐ PREPAID ☐ COLLECT

RECEIVED, subject to the classifications and lawfully filed tariffs in effect on the date of issue of this Bill of Lading, the property described above in apparent good order, except as noted (contents and condition of contents packages unknown), marked, consigned, and assumed as indicated above which said carrier (the word carrier being understood throughout this contract as meaning any person or corporation in possession of the property) agrees to carry to its usual place of delivery at said destination, if on its route, otherwise to deliver to another carrier on the route to said destination. It is mutually agreed as to each carrier of all or part of said property over all or any portion of said route to destination and as to each party at any time interested in all or any said property, that every service to be performed hereunder shall be subject to all the bill of lading terms and conditions in the governing classification on the date of shipment.

Shipper hereby certifies that he is familiar with all the bill of lading terms and conditions in the governing classification and the said terms and conditions are hereby agreed to by the shipper and accepted for himself and his assigns.

This is to certify that the above-named materials are properly classified, described, packaged, marked and labeled and are in proper condition for transportation according to the applicable regulations of the Department of Transportation.

PLACARDS REQUIRED

N/A

PLACARDS SUPPLIED

☐ YES ☒ NO — FURNISHED BY CARRIER

DRIVER SIGNATURE: _____

SHIPPER: EL PASO FIELD SERVICES
PER: SCOTT POPE

DATE: _____

CARRIER: INLAND TRUCKING

PER: DemetriusDATE: 3/27/01EMERGENCY RESPONSE
TELEPHONE NUMBER: (505) 326-2262 PSC

MONITORED AT ALL TIMES THE HAZARDOUS MATERIAL IS IN TRANSPORTATION, INCLUDING STORAGE INCIDENTAL TO TRANSPORTATION. (172.604)

8-BLC-03 (Rev. 7/90)

CONTAINS HAZARDOUS MATERIALS

CONTAINS HAZARDOUS MATERIALS

STRAIGHT BILL OF LADING

ORIGINAL - NOT NEGOTIABLE

Shipper's No. _____

CARRIER: INLAND TRUCKING

(62800433) SCAC

Carrier's No. InlandDate 3-27-01

TO: EL PASO FIELD SERVICES
 Consignee BISTI FLARE PIT (CHACO PLANT)
 Street SAN JUAN COUNTY, NM
 Destination Zip

FROM: ENVIROTECH LANDFARM
 Shipper HIGHWAY 44
 Street SAN JUAN COUNTY, NM
 Origin Zip

Route: _____

Vehicle Number 614

No. Shipping Units	HM	Kind of Packages, Description of Articles (IF HAZARDOUS MATERIALS - PROPER SHIPPING NAME)	HAZARD CLASS	I.D. Number	WEIGHT (subject to correction)	RATE	LABELS REQUIRED (or exemption)
		Envirotech / Bisti Flare	CLEAN BACKFILL SOIL		18	YD.	
		Envirotech / Bisti Flare	CLEAN BACKFILL SOIL		18	YD.	
		Envirotech / Bisti Flare	CLEAN BACKFILL SOIL		18	YD.	
		Envirotech / Bisti Flare	CLEAN BACKFILL SOIL		18	YD.	
		Envirotech / Bisti Flare	CLEAN BACKFILL SOIL		18	YD.	

Remit C.O.D. to:

Address: _____

City: _____

State: _____

Zip: _____

COD Amt: \$ _____

C.O.D. FEE:

Prepaid ☐Collect ☐ \$ _____

NOTE — Where the rate is dependent on value, shippers are required to state specifically in writing the agreed or declared value of the property. The agreed or declared value of the property is hereby specifically stated by the shipper to be not exceeding \$ _____ Per _____

Subject to Section 7 of the conditions, if this shipment is to be delivered to the consignee without recourse on the consignor, the consignor shall sign the following statement:
 The carrier shall not make delivery of this shipment without payment of freight and all other lawful charges.
 (Signature of Consignor)

FREIGHT CHARGES

☐ PREPAID ☐ COLLECT

VED, subject to the classifications and lawfully filed tariffs in effect on the date of issue of this Bill of Lading, the property described above in apparent good order, except as noted (contents and condition of contents packages unknown), marked, consigned, and destined as indicated above which said carrier (the word carrier being understood throughout this contract as meaning any person or corporation in possession of the property the contract) agrees to carry to its usual place of delivery at said destination, it on its route, otherwise to deliver to another carrier on the route to said destination. It is mutually agreed as to each carrier of all or said property over all or any portion of said route to destination and as to each party at any time interested in all or any said property, that every service to be performed hereunder shall be subject to all the bill of lading terms and conditions in the governing classification on the date of shipment.
 Shipper hereby certifies that he is familiar with all the bill of lading terms and conditions in the governing classification and the said terms and conditions are hereby agreed to by the shipper and accepted for himself and his assigns.

This is to certify that the above-named materials are properly classified, described, packaged, marked and labeled and are in proper condition for transportation according to the applicable regulations of the Department of Transportation.

Per _____

PLACARDS REQUIRED

N/A

PLACARDS SUPPLIED

☐ YES ☒ NO — FURNISHED BY CARRIER
 DRIVER SIGNATURE: _____

SHIPPER: EL PASO FIELD SERVICES

PER: SCOTT POPE

DATE: _____

CARRIER: INLAND TRUCKING

PER: Benny WDATE: 3/27/01

EMERGENCY RESPONSE
 TELEPHONE NUMBER: (505) 326-2262 PSC

MONITORED AT ALL TIMES THE HAZARDOUS MATERIAL IS IN TRANSPORTATION, INCLUDING STORAGE
 INCIDENTAL TO TRANSPORTATION (172.804)

CONTAINS HAZARDOUS MATERIALS

CONTAINS HAZARDOUS MATERIALS

STRAIGHT BILL OF LADING

ORIGINAL - NOT NEGOTIABLE

Shipper's No. _____

CARRIER: INLAND TRUCKING

(62800433) SCAC

Carrier's No. _____
Date 3-27-01

TO: EL PASO FIELD SERVICES
Consignee BISTI FLARE PIT (CHACO PLANT)
Street SAN JUAN COUNTY, NM
Destination Zip _____

FROM: ENVIROTECH LANDFARM
Shipper HIGHWAY 44
Street SAN JUAN COUNTY, NM
Origin Zip _____

Route: _____

Vehicle
Number

RY 6

No. Shipping Units	HM	Kind of Packages, Description of Articles (IF HAZARDOUS MATERIALS - PROPER SHIPPING NAME)	HAZARD CLASS	I.D. Number	WEIGHT (Subject to correction)	RATE	LABELS REQUIRED (or exemption)
		Envirotech / Bisti Flare	CLEAN BACKFILL SOIL		18	YD.	
		" "	CLEAN BACKFILL SOIL		6 "	YD.	
		" "	CLEAN BACKFILL SOIL		4 "	YD.	
		" "	CLEAN BACKFILL SOIL		4 "	YD.	
			CLEAN BACKFILL SOIL			YD.	

Remit C.O.D. to:

Address: _____

City: _____

State: _____

Zip: _____

COD

Amt: \$

C.O.D. FEE:

Prepaid ☐Collect ☐ \$

NOTE — Where the rate is dependent on value, shippers are required to state specifically in writing the agreed or declared value of the property. The agreed or declared value of the property is _____ specifically stated by the shipper to be not exceeding \$ _____ Per _____

Subject to Section 7 of the conditions, if this shipment is to be delivered to the consignee without recourse on the consignor, the consignor shall sign the following statement:
 The carrier shall not make delivery of this shipment without payment of freight and all other lawful charges.
 (Signature of Consignor)

FREIGHT CHARGES

☐ PREPAID ☐ COLLECT

RECEIVED, subject to the classifications and lawfully filed tariffs in effect on the date of issue of this Bill of Lading, the property described above in apparent good order, except as noted (contents and condition of contents packages unknown, marked, consigned, and destined as indicated above which said carrier (the word carrier being understood throughout this contract as meaning any person or corporation in possession of the property (the contract) agrees to carry to its usual place of delivery at said destination, if on its route, otherwise to deliver to another carrier on the route to said destination. It is mutually agreed as to each carrier of all or part of said property over all or any portion of said route to destination and as to each party at any time interested in all or any said property, that every service to be performed hereunder shall be subject to all the bill of lading terms and conditions in the governing classification on the date of shipment.
 Shipper hereby certifies that he is familiar with all the bill of lading terms and conditions in the governing classification and the said terms and conditions are hereby agreed to by the shipper and accepted for himself and his assigns.

This is to certify that the above-named materials are properly classified, described, packaged, marked and labeled and are in proper condition for transportation according to the applicable regulations of the Department of Transportation

Per _____

PLACARDS
REQUIRED

N/A

PLACARDS
SUPPLIED
☐ YES ☒ NO — FURNISHED BY CARRIER
 DRIVER SIGNATURE: _____

SHIPPER: EL PASO FIELD SERVICES

PER: SCOTT POPE DATE: _____

CARRIER: INLAND TRUCKING

PER: _____ DATE: 3-27-01

EMERGENCY RESPONSE
 TELEPHONE NUMBER: (505) 326-2262 PSC

MONITORED AT ALL TIMES THE HAZARDOUS MATERIAL IS IN TRANSPORTATION, INCLUDING STORAGE INCIDENTAL TO TRANSPORTATION. (172.604)

CONTAINS HAZARDOUS MATERIALS

CONTAINS HAZARDOUS MATERIALS

STRAIGHT BILL OF LADING

ORIGINAL - NOT NEGOTIABLE

Shipper's No. _____

CARRIER: INLAND TRUCKING

(62800433) SCAC

Carrier's No. _____

Date: 3-27-01

TO: EL PASO FIELD SERVICES
 Consignee BISTI FLARE PIT (CHACO PLANT)
 Street SAN JUAN COUNTY, NM
 Destination Zip

FROM: ENVIROTECH LANDFARM
 Shipper HIGHWAY 44
 Street SAN JUAN COUNTY, NM
 Origin Zip

Route: _____

Vehicle
Number

RY5

No. Shipping Units	H/M	Kind of Packages, Description of Articles (IF HAZARDOUS MATERIALS - PROPER SHIPPING NAME)	HAZARD CLASS	I.D. Number	WEIGHT (subject to correction)	RATE	LABELS REQUIRED (or exemption)
		Envirotech / Bisti Flare	CLEAN BACKFILL SOIL		12	YD.	
		11	CLEAN BACKFILL SOIL		11	YD.	
		11	CLEAN BACKFILL SOIL		11	YD.	
		11	CLEAN BACKFILL SOIL		11	YD.	
		11	CLEAN BACKFILL SOIL		11	YD.	

Remit C.O.D. to:

Address: _____

City: _____

State: _____

Zip: _____

COD

Amt: \$

C.O.D. FEE:

Prepaid ☐Collect ☐

FREIGHT CHARGES

☐ PREPAID ☐ COLLECT

NOTE — Where the rate is dependent on value, shippers are required to state specifically in writing the agreed or declared value of the property. The agreed or declared value of the property is specifically stated by the shipper to be not exceeding \$ _____ Per _____

Subject to Section 7 of the conditions, if this shipment is to be delivered to the consignee without recourse on the consignor, the consignor shall sign the following statement:
 The carrier shall not make delivery of this shipment without payment of freight and all other lawful charges.
 (Signature of Consignor)

RECEIVED, subject to the classifications and lawfully filed tariffs in effect on the date of issue of this Bill of Lading, the property described above in apparent good order, except as noted (contents and condition of contents packages unknown), marked, consigned, and destined as indicated above which said carrier (the word carrier being understood throughout this contract as meaning any person or corporation in possession of the property the contract) agrees to carry to its usual place of delivery at said destination, it on its route, otherwise to deliver to another carrier on the route to said destination. It is mutually agreed as to each carrier of all or part, said property over all or any portion of said route to destination and as to each party at any time interested in all or any said property, that every service to be performed hereunder shall be subject to all the bill of lading terms and conditions in the governing classification on the date of shipment.

Shipper hereby certifies that he is familiar with all the bill of lading terms and conditions in the governing classification and the said terms and conditions are hereby agreed to by the shipper and accepted for himself and his assigns.

This is to certify that the above-named materials are properly classified, described, packaged, marked and labeled and are in proper condition for transportation according to the applicable regulations of the Department of Transportation

PLACARDS
REQUIRED

N/A

PLACARDS
SUPPLIED☐ YES

XX

NO — FURNISHED BY CARRIER
DRIVER SIGNATURE: _____

SHIPPER: EL PASO FIELD SERVICES
 PER: SCOTT POPE

DATE: _____

CARRIER: INLAND TRUCKING

PER: _____

DATE: 3-27-01

EMERGENCY RESPONSE
 TELEPHONE NUMBER: (505) 326-2262 PSC

MONITORED AT ALL TIMES THE HAZARDOUS MATERIAL IS IN TRANSPORTATION, INCLUDING STORAGE INCIDENTAL TO TRANSPORTATION. (172.604)

CONTAINS HAZARDOUS MATERIALS

CONTAINS HAZARDOUS MATERIALS

STRAIGHT BILL OF LADING
ORIGINAL - NOT NEGOTIABLE

Shipper's No. _____

CARRIER: INLAND TRUCKING

(62800433) SCAC

Carrier's No. _____
Date 3-27-01TO: EL PASO FIELD SERVICES
Consignee BISTI FLARE PIT (CHACO PLANT)
Street SAN JUAN COUNTY, NM
Destination ZipFROM: ENVIROTECH LANDFARM
Shipper HIGHWAY 44
Street SAN JUAN COUNTY, NM
Origin Zip

Route:

Jesse Huntington

Vehicle Number 28

No. Shipping Units	HM	Kind of Packages, Description of Articles (IF HAZARDOUS MATERIALS - PROPER SHIPPING NAME)	HAZARD CLASS	I.D. Number	WEIGHT (subject to correction)	RATE	LABELS REQUIRED (or exemption)
		Envirotech / Bisti Flare	CLEAN BACKFILL SOIL		18	YD.	
		Envirotech / Bisti Flare	CLEAN BACKFILL SOIL		18	YD.	
		Envirotech / Bisti Flare	CLEAN BACKFILL SOIL		18	YD.	
		Envirotech / Bisti Flare	CLEAN BACKFILL SOIL		18	YD.	
			CLEAN BACKFILL SOIL			YD.	

Remit C.O.D. to:

Address:

City:

State:

Zip:

COD Amt: \$

C.O.D. FEE:

Prepaid ☐Collect ☐ \$

Where the rate is dependent on value, shippers are required to state specifically in the bill of lading the agreed or declared value of the property. The agreed or declared value of the property is specifically stated by the shipper to be not exceeding \$ _____ Per _____

Subject to Section 7 of the conditions, if this shipment is to be delivered to the consignee without recourse on the carrier, the carrier shall sign the following statement:
The carrier shall not make delivery of this shipment without payment of freight and all other lawful charges.
(Signature of Consignor)

FREIGHT CHARGES

☐ PREPAID ☐ COLLECT

RECEIVED, subject to the classifications and lawfully filed tariffs in effect on the date of issue of this Bill of Lading, the property described above in apparent good order, except as noted (contents and condition of contents packages unknown), marked, consigned, and destined as indicated above which said carrier (the word carrier being understood throughout this contract as meaning any person or corporation in possession of the property under the contract) agrees to carry to its usual place of delivery at said destination, if on its route, otherwise to deliver to another carrier on the route to said destination. It is mutually agreed as to each carrier of all or any of, said property over all or any portion of said route to destination and as to each party at any time interested in all or any said property, that every service to be performed hereunder shall be subject to all the bill of lading terms and conditions in the governing classification on the date of shipment.
Shipper hereby certifies that he is familiar with all the bill of lading terms and conditions in the governing classification and the said terms and conditions are hereby agreed to by the shipper and accepted for himself and his assigns.

This is to certify that the above-named materials are properly classified, described, packaged, marked and labeled and are in proper condition for transportation according to the applicable regulations of the Department of Transportation.

Per _____

PLACARDS
REQUIRED

N/A

PLACARDS
SUPPLIED
☐ YES ☒ NO — FURNISHED BY CARRIER
DRIVER SIGNATURE: _____

SHIPPER: EL PASO FIELD SERVICES

PER: SCOTT POPE DATE: _____

CARRIER: INLAND TRUCKING

PER: *[Signature]* DATE: 3-27-01EMERGENCY RESPONSE
TELEPHONE NUMBER: (505) 326-2262 PSC

MONITORED AT ALL TIMES THE HAZARDOUS MATERIAL IS IN TRANSPORTATION, INCLUDING STORAGE INCIDENTAL TO TRANSPORTATION. (172.604)

CONTAINS HAZARDOUS MATERIALS

CONTAINS HAZARDOUS MATERIALS

STRAIGHT BILL OF LADING

ORIGINAL - NOT NEGOTIABLE

Shipper's No. _____

CARRIER:

INLAND TRUCKING

(62800433) SCAC

Carrier's No.
Date

3-27-01

TO:
Consignee
Street
Destination

EL PASO FIELD SERVICES
BISTI FLARE PIT (CHACO PLANT)
SAN JUAN COUNTY, NM

Zip

FROM:
Shipper
Street
Origin

ENVIROTECH LANDFARM
HIGHWAY 44
SAN JUAN COUNTY, NM

Zip

Route:

Jesse Humboldt

Vehicle

Number 28

No. Shipping Units	HM	Kind of Packages, Description of Articles (IF HAZARDOUS MATERIALS - PROPER SHIPPING NAME)	HAZARD CLASS	I.D. Number	WEIGHT (Subject to correction)	RATE	LABELS REQUIRED (or exemption)
		Envirotech / Bisti Flare	CLEAN BACKFILL SOIL		18	YD.	
		Envirotech / Bisti Flare	CLEAN BACKFILL SOIL		18	YD.	
		Envirotech / Bisti Flare	CLEAN BACKFILL SOIL		18	YD.	
		Envirotech / Bisti Flare	CLEAN BACKFILL SOIL		18	YD.	
		Envirotech / Bisti Flare	CLEAN BACKFILL SOIL		18	YD.	

Remit C.O.D. to:

Address:

City:

State:

Zip:

COD

Amt:

\$

C.O.D. FEE:

Prepaid ☐Collect ☐

\$

NOTE — Where the rate is dependent on value, shippers are required to state specifically in writing the agreed or declared value of the property. The agreed or declared value of the property is \$ _____ Per _____

Subject to Section 7 of the conditions, if this shipment is to be delivered to the consignee without recourse on the shipper, the shipper shall sign the following statement:
The carrier shall not make delivery of this shipment without payment of freight and all other lawful charges.
(Signature of Consignor)

FREIGHT CHARGES

☐ PREPAID ☐ COLLECT

RECEIVED, subject to the classifications and lawfully filed tariffs in effect on the date of issue of this Bill of Lading, the property described above in apparent good order, except as noted (contents and condition of contents packages unknown), marked, consigned, and destined as indicated above which said carrier (the word carrier being understood throughout this contract as meaning any person or corporation in possession of the property) the contract agrees to carry to its usual place of delivery at said destination, if on its route, otherwise to deliver to another carrier on the route to said destination, it is mutually agreed as to each carrier of all or if, said property over all or any portion of said route to destination and as to each party at any time interested in all or any said property, that every service to be performed hereunder shall be subject to all the bill of lading terms and conditions in the governing classification on the date of shipment.
Shipper hereby certifies that he is familiar with all the bill of lading terms and conditions in the governing classification and the said terms and conditions are hereby agreed to by the shipper and accepted for himself and his assigns.

This is to certify that the above-named materials are properly classified, described, packaged, marked and labeled and are in proper condition for transportation according to the applicable regulations of the Department of Transportation

Per

EL PASO FIELD SERVICES
SCOTT POPE

PLACARDS
REQUIRED

N/A

PLACARDS
SUPPLIED

☐ YES ☒ NO — FURNISHED BY CARRIER
DRIVER SIGNATURE:

SHIPPER:

PER:

DATE:

CARRIER:

PER:

DATE: 3-27-01

EMERGENCY RESPONSE
TELEPHONE NUMBER:

(505) 326-2262 PSC

MONITORED AT ALL TIMES THE HAZARDOUS MATERIAL IS IN TRANSPORTATION, INCLUDING STORAGE INCIDENTAL TO TRANSPORTATION. (172.604)

CONTAINS HAZARDOUS MATERIALS

CONTAINS HAZARDOUS MATERIALS

STRAIGHT BILL OF LADING

ORIGINAL - NOT NEGOTIABLE

Shipper's No. _____

CARRIER: INLAND TRUCKING

(62800433) SCAC

Carrier's No. _____
Date 3-27-01

TO: EL PASO FIELD SERVICES
Consignee BISTI FLARE PIT (CHACO PLANT)
Street SAN JUAN COUNTY, NM
Destination Zip

FROM: ENVIROTECH LANDFARM
Shipper HIGHWAY 44
Street SAN JUAN COUNTY, NM
Origin Zip

Route: _____

Vehicle
Number

No. Shipping Units	H/M	Kind of Packages, Description of Articles (IF HAZARDOUS MATERIALS - PROPER SHIPPING NAME)	HAZARD CLASS	I.D. Number	WEIGHT (subject to correction)	RATE	LABELS REQUIRED (or exemption)
		Enclosed / Bisti Flare	CLEAN BACKFILL SOIL			YD. 18	1300
		Enclosed / Bisti Flare	CLEAN BACKFILL SOIL			YD. 18	1350
		Enclosed / Bisti Flare	CLEAN BACKFILL SOIL			YD. 18	1450
		Enclosed / Bisti Flare	CLEAN BACKFILL SOIL			YD. 18	1550
			CLEAN BACKFILL SOIL			YD.	

Remit C.O.D. to:

Address: _____

City: _____

State: _____

Zip: _____

COD

Amt: \$

C.O.D. FEE:

Prepaid ☐Collect ☐ \$

NOTE — Where the rate is dependent on value, shippers are required to state specifically in writing the agreed or declared value of the property. The agreed or declared value of the property is hereby specifically stated by the shipper to be not exceeding \$ _____ Per _____

Subject to Section 7 of the contract, if this shipment is to be delivered to the consignee without recourse on the consignor, the consignor shall sign the following statement:
The carrier shall not make delivery of this shipment without payment of freight and all other lawful charges.
(Signature of Consignor)

FREIGHT CHARGES

☐ PREPAID ☐ COLLECT

Shipped, subject to the classifications and lawfully filed tariffs in effect on the date of issue of this Bill of Lading, the property described above in apparent good order, except as noted (contents and condition of contents packages unknown), marked, consigned, and destined as indicated above which said carrier (the word carrier being understood throughout this contract as meaning any person or corporation in possession of the property) agrees to carry to its usual place of delivery at said destination, if on its route, otherwise to deliver to another carrier on the route to said destination. It is mutually agreed as to each carrier of bill of lading, said property over all or any portion of said route to destination and as to each party at any time interested in all or any said property, that every service to be performed hereunder shall be subject to all the bill of lading terms and conditions in the governing classification on the date of shipment.

Shipper hereby certifies that he is familiar with all the bill of lading terms and conditions in the governing classification and the said terms and conditions are hereby agreed to by the shipper and accepted for himself and his assigns.

This is to certify that the above-named materials are properly classified, described, packaged, marked and labeled and are in proper condition for transportation according to the applicable regulations of the Department of Transportation.

Per _____

PLACARDS
REQUIRED

N/A

PLACARDS
SUPPLIED☐ YES ☒ NO — FURNISHED BY CARRIER
DRIVER SIGNATURE: _____

SHIPPER: EL PASO FIELD SERVICES

PER: SCOTT POPE

DATE: _____

CARRIER: INLAND TRUCKING

PER: *[Signature]*

DATE: 3-27-01

EMERGENCY RESPONSE
TELEPHONE NUMBER: (505) 326-2262 PSC

MONITORED AT ALL TIMES THE HAZARDOUS MATERIAL IS IN TRANSPORTATION, INCLUDING STORAGE INCIDENTAL TO TRANSPORTATION. (172.604)

CONTAINS HAZARDOUS MATERIALS

CONTAINS HAZARDOUS MATERIALS

CONTAINS HAZARDOUS MATERIALS

STRAIGHT BILL OF LADING

ORIGINAL - NOT NEGOTIABLE

Shipper's No. _____

CARRIER: INLAND TRUCKING

(62800433) SCAC

Carrier's No. _____
Date 3-27-01

TO: EL PASO FIELD SERVICES
Consignee BISTI FLARE PIT (CHACO PLANT)
Street SAN JUAN COUNTY, NM
Destination Zip

FROM: ENVIROTECH LANDFARM
Shipper HIGHWAY 44
Street SAN JUAN COUNTY, NM
Origin Zip

Route: _____

Vehicle
Number 549

No. Shipping Units	HM	Kind of Packages, Description of Articles (IF HAZARDOUS MATERIALS - PROPER SHIPPING NAME)	HAZARD CLASS	I.D. Number	WEIGHT (subject to correction)	RATE	LABELS REQUIRED (or exemption)
		Envirotech / Bisti Flare	CLEAN BACKFILL SOIL		18	YD.	
		Envirotech / Bisti Flare	CLEAN BACKFILL SOIL		18	YD.	900
		Envirotech / Bisti Flare	CLEAN BACKFILL SOIL		18	YD.	100
		Envirotech / Bisti Flare	CLEAN BACKFILL SOIL		18	YD.	1000
		Envirotech / Bisti Flare	CLEAN BACKFILL SOIL		18	YD.	1200

Remit C.O.D. to:

Address: _____

City: _____

State: _____

Zip: _____

COD Amt: \$

C.O.D. FEE:

Prepaid ☐Collect ☐

NOTE — Where the rate is dependent on value, shippers are required to state specifically in writing the agreed or declared value of the property. The agreed or declared value of the property is hereby specifically stated by the shipper to be not exceeding \$ _____ Per _____

Subject to Section 7 of the conditions, if this shipment is to be delivered to the consignee without recourse on the consignor, the consignor shall sign the following statement:
The carrier shall not make delivery of this shipment without payment of freight and all other lawful charges.
(Signature of Consignor)

FREIGHT CHARGES

☐ PREPAID ☐ COLLECT

WEED, subject to the classifications and lawfully filed tariffs in effect on the date of issue of this Bill of Lading, the property described above in apparent good order, except as noted (contents and condition of contents packages unknown), marked, consigned, and destined as indicated above which said carrier (the word carrier being understood throughout this contract as meaning any person or corporation in possession of the property) the contract) agrees to carry to its usual place of delivery at said destination, if on its route, otherwise to deliver to another carrier on the route to said destination. It is mutually agreed as to each carrier of all or said property over all or any portion of said route to destination and as to each party at any time interested in all or any said property, that every service to be performed hereunder shall be subject to all the bill of lading terms and conditions in the governing classification on the date of shipment.

Shipper hereby certifies that he is familiar with all the bill of lading terms and conditions in the governing classification and the said terms and conditions are hereby agreed to by the shipper and accepted for himself and his assigns.

This is to certify that the above-named materials are properly classified, described, packaged, marked and labeled and are in proper condition for transportation according to the applicable regulations of the Department of Transportation

PLACARDS
REQUIRED

N/A

PLACARDS
SUPPLIED☐ YES ☒ NO — FURNISHED BY CARRIER

DRIVER SIGNATURE: _____

SHIPPER: EL PASO FIELD SERVICES

PER: SCOTT POPE

DATE: _____

CARRIER: INLAND TRUCKING

PER: _____

DATE: 3-27-01

EMERGENCY RESPONSE
TELEPHONE NUMBER: (505) 326-2262 PSC

MONITORED AT ALL TIMES THE HAZARDOUS MATERIAL IS IN TRANSPORTATION, INCLUDING STORAGE INCIDENTAL TO TRANSPORTATION. (172.604)

CONTAINS HAZARDOUS MATERIALS

CONTAINS HAZARDOUS MATERIALS

STRAIGHT BILL OF LADING
ORIGINAL - NOT NEGOTIABLE

 EL PASO FIELD SERVICES
 BISTI FLARE PIT CLOSURE

Shipper's No. _____

CARRIER: INLAND TRUCKING

(62800433)

SCAC

Carrier's No. _____
Date _____
TO:
 Consignee ENVIROTECH LANDFARM
 Street HIGHWAY 44
 Destination SAN JUAN COUNTY, NM. 87499-4990
 Zip

FROM:
 Shipper EL PASO FIELD SERVICES
 Street BISTI FLARE PIT (CHACO PLANT)
 Origin SAN JUAN COUNTY, N.M.
 Zip

Route: _____

Vehicle
Number _____

No. Shipping Units	HMT	Kind of Packages, Description of Articles (IF HAZARDOUS MATERIALS - PROPER SHIPPING NAME)	HAZARD CLASS	I.D. Number	WEIGHT (Subject to correction)	RATE	LABELS REQUIRED (or exemption)
1		Bisti Flare / ENVIROTECH	EXEMPT HYDROCARBON CONTAMINATED SOIL		10	YD.	
1		Bisti Flare / ENVIROTECH	EXEMPT HYDROCARBON CONTAMINATED SOIL		10	YD.	
1		Bisti Flare / ENVIROTECH	EXEMPT HYDROCARBON CONTAMINATED SOIL		10	YD.	
1		Bisti Flare / ENVIROTECH	EXEMPT HYDROCARBON CONTAMINATED SOIL		10	YD.	
			EXEMPT HYDROCARBON CONTAMINATED SOIL			YD.	

Remit C.O.D. to:

Address:

City:

State:

Zip:

COD Amt: \$ _____
C.O.D. FEE:Prepaid ☐Collect ☐ \$ _____

NOTE — Where the rate is dependent on value, shippers are required to state specifically in writing the agreed or declared value of the property. The agreed or declared value of the property is not specifically stated by the shipper to be not exceeding \$ _____ Per _____

Subject to Section 7 of the conditions, if this shipment is to be delivered to the consignee without recourse on the consignor, the consignor shall sign the following statement:
 The carrier shall not make delivery of this shipment without payment of freight and all other lawful charges.
 (Signature of Consignor)

FREIGHT CHARGES☐ PREPAID ☐ COLLECT

VED, subject to the classifications and lawfully filed tariffs in effect on the date of issue of this Bill of Lading, the property described above in apparent good order, except as noted (contents and condition of contents packages unknown), marked, consigned, and destined as indicated above which said carrier (the word carrier being understood throughout this contract as meaning any person or corporation in possession of the property the contract) agrees to carry to its usual place of delivery at said destination, if on its route, otherwise to deliver to another carrier on the route to said destination. It is mutually agreed as to each carrier of all or said property over all or any portion of said route to destination and as to each party at any time interested in all or any said property, that every service to be performed hereunder shall be subject to all the bill of lading terms and conditions in the governing classification on the date of shipment.
 Shipper hereby certifies that he is familiar with all the bill of lading terms and conditions in the governing classification and the said terms and conditions are hereby agreed to by the shipper and accepted for himself and his assigns.

This is to certify that the above-named materials are properly classified, described, packaged, marked and labeled and are in proper condition for transportation according to the applicable regulations of the Department of Transportation.

Per: _____

**PLACARDS
REQUIRED**

N/A

**PLACARDS
SUPPLIED**
☐ YES ☒ NO — FURNISHED BY CARRIER
 DRIVER SIGNATURE: _____

SHIPPER: EL PASO FIELD SERVICES

PER: SCOTT POPE DATE: _____

CARRIER: INLAND TRUCKING

PER: *[Signature]* DATE: *3-27-1*
 EMERGENCY RESPONSE
 TELEPHONE NUMBER: (505 826-2262 PSC

 MONITORED AT ALL TIMES THE HAZARDOUS MATERIAL IS IN TRANSPORTATION, INCLUDING STORAGE
 INCIDENTAL TO TRANSPORTATION. (172.604).

CONTAINS HAZARDOUS MATERIALS

CONTAINS HAZARDOUS MATERIALS

CONTAINS HAZARDOUS MATERIALS

STRAIGHT BILL OF LADING
ORIGINAL - NOT NEGOTIABLEEL PASO FIELD SERVICES
BISTI FLARE PIT CLOSURE

Shipper's No. _____

CARRIER:

INLAND TRUCKING

(62800433)

SCAC

Carrier's No.

Date 3-27-61

TO:
Consignee
Street
DestinationENVIROTECH LANDFARM
HIGHWAY 44
SAN JUAN COUNTY, NM 87499-4990
ZipFROM:
Shipper
Street
OriginEL PASO FIELD SERVICES
BISTI FLARE PIT (CHACO PLANT)
SAN JUAN COUNTY, N.M.
Zip

Route:

Vehicle
Number

565-159

No. Shipping Units	HM	Kind of Packages, Description of Articles (IF HAZARDOUS MATERIALS - PROPER SHIPPING NAME)	HAZARD CLASS	I.D. Number	WEIGHT (subject to correction)	RATE	LABELS REQUIRED (or exemption)
1		Bisti Flare / ENVIROTECH	EXEMPT HYDROCARBON CONTAMINATED SOIL		10	YD.	
1		Bisti Flare / ENVIROTECH	EXEMPT HYDROCARBON CONTAMINATED SOIL		10	YD.	
1		Bisti Flare / UNUMATED	EXEMPT HYDROCARBON CONTAMINATED SOIL		10	YD.	
1		Bisti Flare / UNUMATED	EXEMPT HYDROCARBON CONTAMINATED SOIL		10	YD.	
1		Bisti Flare / UNUMATED	EXEMPT HYDROCARBON CONTAMINATED SOIL		10	YD.	

Remit C.O.D. to:

Address:

City:

State:

Zip:

COD Amt: \$

C.O.D. FEE:

Prepaid ☐Collect ☐ \$

NOTE — Where the rate is dependent on value, shippers are required to state specifically in writing the agreed or declared value of the property. The agreed or declared value of the property is specifically stated by the shipper to be not exceeding \$ _____ Per _____

Subject to Section 7 of the conditions, if this shipment is to be delivered to the consignee without recourse on the consignee, the consignor shall sign the following statement:
The carrier shall not make delivery of this shipment without payment of freight and all other lawful charges.
(Signature of Consignor)

FREIGHT CHARGES

☐ PREPAID ☐ COLLECT

RECEIVED, subject to the classifications and lawfully filed tariffs in effect on the date of issue of this Bill of Lading, the property described above in apparent good order, except as noted (contents and condition of contents packages unknown), marked, consigned, and destined as indicated above which said carrier (the word carrier being understood throughout this contract as meaning any person or corporation in possession of the property or the contract) agrees to carry to its usual place of delivery at said destination, if on its route, otherwise to deliver to another carrier on the route to said destination. It is mutually agreed as to each carrier of all or any of, said property over all or any portion of said route to destination and as to each party at any time interested in all or any said property, that every service to be performed hereunder shall be subject to all the bill of lading terms and conditions in the governing classification on the date of shipment.
Shipper hereby certifies that he is familiar with all the bill of lading terms and conditions in the governing classification and the said terms and conditions are hereby agreed to by the shipper and accepted for himself and his assigns.

This is to certify that the above-named materials are properly classified, described, packaged, marked and labeled and are in proper condition for transportation according to the applicable regulations of the Department of Transportation.

Per _____

PLACARDS
REQUIRED

N/A

PLACARDS
SUPPLIED☐ YES ☒ NO — FURNISHED BY CARRIER
DRIVER SIGNATURE:

SHIPPER:

EL PASO FIELD SERVICES

PER:

SCOTT POPE

DATE:

CARRIER:

INLAND TRUCKING

PER:

[Signature]

DATE: 3-27-61

EMERGENCY RESPONSE

TELEPHONE NUMBER: (505) 226-2262 PSC

MONITORED AT ALL TIMES THE HAZARDOUS MATERIAL IS IN TRANSPORTATION, INCLUDING STORAGE INCIDENTAL TO TRANSPORTATION. (172.604)

CONTAINS HAZARDOUS MATERIALS

CONTAINS HAZARDOUS MATERIALS

STRAIGHT BILL OF LADING
ORIGINAL - NOT NEGOTIABLEEL PASO FIELD SERVICES
BISTI FLARE PIT CLOSURE

Shipper's No. _____

CARRIER: INLAND TRUCKING (62800433) SCAC

Carrier's No. Inland
Date 3-27-01TO: ENVIROTECH LANDFARM
Consignee HIGHWAY 44
Street SAN JUAN COUNTY, NM 87499-4990
Destination ZipFROM: EL PASO FIELD SERVICES
Shipper BISTI FLARE PIT (CHACO PLANT)
Street SAN JUAN COUNTY, N.M.
Origin Zip

Route: _____

Vehicle
Number L-14

No. Shipping Units	HM	Kind of Packages, Description of Articles (IF HAZARDOUS MATERIALS - PROPER SHIPPING NAME)	HAZARD CLASS	I.D. Number	WEIGHT (subject to correction)	RATE	LABELS REQUIRED (or exemption)
		<u>Bisti Flare / Envirotech</u>	EXEMPT HYDROCARBON CONTAMINATED SOIL		<u>18</u>	YD.	
		<u>Bisti Flare / Envirotech</u>	EXEMPT HYDROCARBON CONTAMINATED SOIL		<u>18</u>	YD.	
		<u>Bisti Flare / Envirotech</u>	EXEMPT HYDROCARBON CONTAMINATED SOIL		<u>18</u>	YD.	
		<u>Bisti Flare / Envirotech</u>	EXEMPT HYDROCARBON CONTAMINATED SOIL		<u>18</u>	YD.	
		<u>Bisti Flare / Envirotech</u>	EXEMPT HYDROCARBON CONTAMINATED SOIL		<u>18</u>	YD.	

Remit C.O.D. to:

Address:

City:

State:

Zip:

COD Amt: \$

C.O.D. FEE:

Prepaid ☐Collect ☐ \$

NOTE — Where the rate is dependent on value, shippers are required to state specifically in writing the agreed or declared value of the property. The agreed or declared value of the property is specifically stated by the shipper to be not exceeding \$ _____ Per _____

Subject to Section 7 of the conditions, if this statement is to be delivered to the consignee without recourse on the consignor, the consignor shall sign the following statement:
The carrier shall not make delivery of this shipment without payment of freight and all other lawful charges.
(Signature of Consignor)

FREIGHT CHARGES

☐ PREPAID ☐ COLLECTRECEIVED, subject to the classifications and lawfully filed tariffs in effect on the date of issue of this Bill of Lading, the property described above in apparent good order, except as noted (contents and condition of contents packages unknown), marked, consigned, and destined as indicated above which said carrier (the word carrier being understood throughout this contract as meaning any person or corporation in possession of the property or the contract) agrees to carry to its usual place of delivery at said destination, if on its route, otherwise to deliver to another carrier on the route to said destination. It is mutually agreed as to each carrier of all or of said property over all or any portion of said route to destination and as to each party at any time interested in all or any said property, that every service to be performed hereunder shall be subject to all the bill of lading terms and conditions in the governing classification on the date of shipment.
Shipper hereby certifies that he is familiar with all the bill of lading terms and conditions in the governing classification and the said terms and conditions are hereby agreed to by the shipper and accepted for himself and his assigns.

This is to certify that the above-named materials are properly classified, described, packaged, marked and labeled and are in proper condition for transportation according to the applicable regulations of the Department of Transportation.

Per _____

**PLACARDS
REQUIRED**

N/A

**PLACARDS
SUPPLIED**☐ YES ☒ NO — FURNISHED BY CARRIER
DRIVER SIGNATURE: _____

SHIPPER: EL PASO FIELD SERVICES

PER: SCOTT POPE

DATE: _____

CARRIER: INLAND TRUCKING

PER: Denny WDATE: 3/27/01

EMERGENCY RESPONSE

TELEPHONE NUMBER: (505) 326-2262 PSC

MONITORED AT ALL TIMES THE HAZARDOUS MATERIAL IS IN TRANSPORTATION, INCLUDING STORAGE INCIDENTAL TO TRANSPORTATION. (172.504)

CONTAINS HAZARDOUS MATERIALS

CONTAINS HAZARDOUS MATERIALS

STRAIGHT BILL OF LADING

ORIGINAL - NOT NEGOTIABLE

EL PASO FIELD SERVICES
BISTI FLARE PIT CLOSURE

Shipper's No. _____

CARRIER: INLAND TRUCKING

(62800433)

SCAC

Carrier's No. _____

Date 3-27-01

TO: ENVIROTECH LANDFARM
Consignee HIGHWAY 44
Street SAN JUAN COUNTY, NM. 87499-4990
Destination Zip

FROM: EL PASO FIELD SERVICES
Shipper BISTI FLARE PIT (CHACO PLANT)
Street SAN JUAN COUNTY, N.M.
Origin Zip

Route: _____

Vehicle Number 2-14

No. Shipping Units	HM	Kind of Packages, Description of Articles (IF HAZARDOUS MATERIALS - PROPER SHIPPING NAME)	HAZARD CLASS	I.D. Number	WEIGHT (subject to correction)	RATE	LABELS REQUIRED (for exemption)
		Bisti Flare / ENVIROTECH	EXEMPT HYDROCARBON CONTAMINATED SOIL		18	YD.	
		Bisti Flare / ENVIROTECH	EXEMPT HYDROCARBON CONTAMINATED SOIL		18	YD.	
		Bisti Flare / ENVIROTECH	EXEMPT HYDROCARBON CONTAMINATED SOIL		18	YD.	
		11 11	EXEMPT HYDROCARBON CONTAMINATED SOIL		18	YD.	
		11 11	EXEMPT HYDROCARBON CONTAMINATED SOIL		18	YD.	

Remit C.O.D. to:

Address: _____

City: _____

State: _____

Zip: _____

COD Amt: \$ _____

C.O.D. FEE:

Prepaid ☐Collect ☐ \$

NOTE: Where the rate is dependent on value, shippers are required to state specifically in writing the agreed or declared value of the property. The agreed or declared value of the property is specifically stated by the shipper to be not exceeding \$ _____ Per _____

Subject to Section 7 of the conditions, if this shipment is to be delivered to the consignee without recourse on the consignor, the consignor shall sign the following statement:
The carrier shall not make delivery of this shipment without payment of freight and all other lawful charges.
(Signature of Consignor)

FREIGHT CHARGES

☐ PREPAID ☐ COLLECT

RECEIVED, subject to the classifications and lawfully filed tariffs in effect on the date of issue of this Bill of Lading, the property described above in apparent good order, except as noted (contents and condition of contents packages unknown), marked, consigned, and destined as indicated above which said carrier (the word carrier being understood throughout this contract as meaning any person or corporation in possession of the property or the contract) agrees to carry to its usual place of delivery at said destination, if on its route, otherwise to deliver to another carrier on the route to said destination. It is mutually agreed as to each carrier of all or part of said property over all or any portion of said route to destination and as to each party at any time interested in all or any said property, that every service to be performed hereunder shall be subject to all the bill of lading terms and conditions in the governing classification on the date of shipment.
Shipper hereby certifies that he is familiar with all the bill of lading terms and conditions in the governing classification and the said terms and conditions are hereby agreed to by the shipper and accepted for himself and his assigns.

This is to certify that the above-named materials are properly classified, described, packaged, marked and labeled and are in proper condition for transportation according to the applicable regulations of the Department of Transportation.

Per _____

PLACARDS
REQUIRED

N/A

PLACARDS
SUPPLIED

☐ YES ☒ NO — FURNISHED BY CARRIER
DRIVER SIGNATURE: _____

SHIPPER: EL PASO FIELD SERVICES

PER: SCOTT POPE

DATE: _____

CARRIER: INLAND TRUCKING

PER: Benny WDATE: 3/27/01

EMERGENCY RESPONSE

TELEPHONE NUMBER: (505) 826-2262 PSC

MONITORED AT ALL TIMES THE HAZARDOUS MATERIAL IS IN TRANSPORTATION, INCLUDING STORAGE INCIDENTAL TO TRANSPORTATION. (172.604)

CONTAINS HAZARDOUS MATERIALS

CONTAINS HAZARDOUS MATERIALS

STRAIGHT BILL OF LADING
ORIGINAL - NOT NEGOTIABLEEL PASO FIELD SERVICES
BISTI FLARE PIT CLOSURE

Shipper's No. _____

CARRIER: INLAND TRUCKING

(62800433)

SCAC

Carrier's No.
Date

3-27-01

TO: ENVIROTECH LANDFARM
Consignee HIGHWAY 44
Street SAN JUAN COUNTY, NM 87499-4990
Destination Zip

FROM: EL PASO FIELD SERVICES
Shipper BISTI FLARE PIT (CHAGO PLANT)
Street SAN JUAN COUNTY, N.M.
Origin Zip

Route:

Vehicle
Number

No. Shipping Units	HM	Kind of Packages, Description of Articles (IF HAZARDOUS MATERIALS - PROPER SHIPPING NAME)	HAZARD CLASS	I.D. Number	WEIGHT (subject to correction)	RATE	LABELS REQUIRED (or exemption)
		BISTI FLARE/ENVIROTECH	EXEMPT HYDROCARBON CONTAMINATED SOIL	29	18	YD.	
		BISTI FLARE/ENVIROTECH	EXEMPT HYDROCARBON CONTAMINATED SOIL	29	18	YD.	
		BISTI FLARE/ENVIROTECH	EXEMPT HYDROCARBON CONTAMINATED SOIL	29	18	YD.	
		BISTI FLARE/ENVIROTECH	EXEMPT HYDROCARBON CONTAMINATED SOIL	29	18	YD.	
			EXEMPT HYDROCARBON CONTAMINATED SOIL			YD.	

Remit C.O.D. to:

Address:

City:

State:

Zip:

COD

Amt:

\$

C.O.D. FEE:

Prepaid ☐Collect ☐ \$

NOTE - Where the rate is dependent on value, shippers are required to state specifically in writing the agreed or declared value of the property. The agreed or declared value of the property is specifically stated by the shipper to be not exceeding \$ _____ Per _____

Subject to Section 7 of the conditions, if the shipment is to be delivered to the consignee without recourse on the contract, the consignee shall sign the following statement:
 The carrier shall not make delivery of this shipment without payment of freight and all other lawful charges.
 (Signature of Consignee)

FREIGHT CHARGES

☐ PREPAID ☐ COLLECT

RECEIVED, subject to the classifications and lawfully filed tariffs in effect on the date of issue of this Bill of Lading, the property described above in apparent good order, except as noted (contents and condition of contents packages unknown), marked, consigned, and destined as indicated above which said carrier (the word carrier being understood throughout this contract as meaning any person or corporation in possession of the property or the contract) agrees to carry to its usual place of delivery at said destination, if on its route, otherwise to deliver to another carrier on the route to said destination. It is mutually agreed as to each carrier of all or any of said property over all or any portion of said route to destination and as to each party at any time interested in all or any said property, that every service to be performed hereunder shall be subject to all the bill of lading terms and conditions in the governing classification on the date of shipment.
 Shipper hereby certifies that he is familiar with all the bill of lading terms and conditions in the governing classification and the said terms and conditions are hereby agreed to by the shipper and accepted for himself and his assigns.

This is to certify that the above-named materials are properly classified, described, packaged, marked and labeled and are in proper condition for transportation according to the applicable regulations of the Department of Transportation

PLACARDS
REQUIRED

N/A

PLACARDS
SUPPLIED

☐ YES ☒ NO - FURNISHED BY CARRIER
 DRIVER SIGNATURE:

SHIPPER: EL PASO FIELD SERVICES

PER: SCOTT POPE

DATE:

CARRIER:

INLAND TRUCKING

PER:

DATE: 3-27-01

EMERGENCY RESPONSE
 TELEPHONE NUMBER: 505 326-2262 PSC

MONITORED AT ALL TIMES THE HAZARDOUS MATERIAL IS IN TRANSPORTATION, INCLUDING STORAGE INCIDENTAL TO TRANSPORTATION, (172.604).

5-BLC 06 (Rev. 7-90)

CONTAINS HAZARDOUS MATERIALS

CONTAINS HAZARDOUS MATERIALS

STRAIGHT BILL OF LADING
ORIGINAL - NOT NEGOTIABLEEL PASO FIELD SERVICES
BISTI FLARE PIT CLOSURE

Shipper's No. _____

CARRIER:

INLAND TRUCKING

(62800433)

SCAC

Carrier's No. _____

Date 3-27-01

TO:

Consignee

Street

Destination

ENVIROTECH LANDFARM

HIGHWAY 44

SAN JUAN COUNTY, NM 87499-4990

Zip

FROM:

Shipper

Street

Origin

EL PASO FIELD SERVICES

BISTI FLARE PIT (CHACO PLANT)

SAN JUAN COUNTY, N.M.

Zip

Route:

Vehicle
Number

12 Loads

No. Shipping Units	H/M	Kind of Packages, Description of Articles (IF HAZARDOUS MATERIALS - PROPER SHIPPING NAME)	HAZARD CLASS	I.D. Number	WEIGHT (subject to correction)	RATE	LABELS REQUIRED (or exemption)
		Bisti Flare / Envirotech	EXEMPT HYDROCARBON CONTAMINATED SOIL	29	18	YD.	
		Bisti Flare / Envirotech	EXEMPT HYDROCARBON CONTAMINATED SOIL	29	18	YD.	
		Bisti Flare / Envirotech	EXEMPT HYDROCARBON CONTAMINATED SOIL	29	18	YD.	
		Bisti Flare / Envirotech	EXEMPT HYDROCARBON CONTAMINATED SOIL	29	18	YD.	
		Bisti Flare / Envirotech	EXEMPT HYDROCARBON CONTAMINATED SOIL	29	18	YD.	

Remit C.O.D. to:

Address:

City:

State:

Zip:

COD

Amt: \$

C.O.D. FEE:

Prepaid ☐Collect ☐ \$

NOTE — Where the rate is dependent on value, shippers are required to state specifically in writing the agreed or declared value of the property. The agreed or declared value of the property is specifically stated by the shipper to be not exceeding \$ _____ Per _____

Subject to Section 7 of the conditions, if this shipment is to be delivered to the consignee without recourse on the consignor, the consignor shall sign the following statement:
The carrier shall not make delivery of the shipment without payment of freight and all other lawful charges.
(Signature of Consignor)

FREIGHT CHARGES

☐ PREPAID ☐ COLLECT

RECEIVED, subject to the classifications and lawfully filed tariffs in effect on the date of issue of this Bill of Lading, the property described above in apparent good order, except as noted (contents and condition of contents packages unknown), marked, consigned, and destined as indicated above which said carrier (the word carrier being understood throughout this contract as meaning any person or corporation in possession of the property in the contract) agrees to carry to its usual place of delivery at said destination, if on its route, otherwise to deliver to another carrier on the route to said destination. It is mutually agreed as to each carrier of all or of said property over all or any portion of said route to destination and as to each party at any time interested in all or any said property, that every service to be performed hereunder shall be subject to all the bill of lading terms and conditions in the governing classification on the date of shipment.
Shipper hereby certifies that he is familiar with all the bill of lading terms and conditions in the governing classification and the said terms and conditions are hereby agreed to by the shipper and accepted for himself and his assigns.

This is to certify that the above-named materials are properly classified, described, packaged, marked and labeled and are in proper condition for transportation according to the applicable regulations of the Department of Transportation

Per _____

**PLACARDS
REQUIRED**

N/A

**PLACARDS
SUPPLIED**☐ YES ☒ NO — FURNISHED BY CARRIER

DRIVER SIGNATURE:

SHIPPER:

EL PASO FIELD SERVICES

PER:

SCOTT POPE

DATE:

CARRIER:

INLAND TRUCKING

PER:

DATE: 3-27-01

EMERGENCY RESPONSE

TELEPHONE NUMBER: (505 326-2262 PSC

MONITORED AT ALL TIMES THE HAZARDOUS MATERIAL IS IN TRANSPORTATION, INCLUDING STORAGE (INCIDENTAL TO TRANSPORTATION, 172.604).

CONTAINS HAZARDOUS MATERIALS

CONTAINS HAZARDOUS MATERIALS

STRAIGHT BILL OF LADING
ORIGINAL - NOT NEGOTIABLEEL PASO FIELD SERVICES
BISTI FLARE PIT CLOSURE

Shipper's No. _____

CARRIER: INLAND TRUCKING

(62800433)

SCAC

Carrier's No. _____
Date 3-27-01TO:
Consignee
Street
Destination
ENVIROTECH LANDFARM
HIGHWAY 44
SAN JUAN COUNTY, NM 87499-4990
ZipFROM:
Shipper
Street
Origin
EL PASO FIELD SERVICES
BISTI FLARE PIT (CHACO PLANT)
SAN JUAN COUNTY, N.M.
Zip

Route:

Vehicle
Number

RY-6

No. Shipping Units	HM	Kind of Packages, Description of Articles (IF HAZARDOUS MATERIALS - PROPER SHIPPING NAME)	HAZARD CLASS	I.D. Number	WEIGHT (Subject to correction)	RATE	LABELS REQUIRED (or exemption)
		Bisti Flare / ENVIROTECH	EXEMPT HYDROCARBON CONTAMINATED SOIL		1 P	YD.	
		60	EXEMPT HYDROCARBON CONTAMINATED SOIL		1 "	YD.	
		11	EXEMPT HYDROCARBON CONTAMINATED SOIL		1 "	YD.	
		11	EXEMPT HYDROCARBON CONTAMINATED SOIL		1 "	YD.	
		11	EXEMPT HYDROCARBON CONTAMINATED SOIL		1 "	YD.	

Remit C.O.D. to:

Address:

City:

State:

Zip:

COD Amt: \$

C.O.D. FEE:

Prepaid ☐Collect ☐ \$

NOTE — Where the rate is dependent on value, shippers are required to state specifically in writing the agreed or declared value of the property. The agreed or declared value of the property is specifically stated by the shipper to be not exceeding \$ _____ Per _____

Subject to Section 7 of the Tariff, if this shipment is to be delivered to the consignee without receipt on the carrier, the carrier shall sign the following statement:
The carrier shall not make delivery of this shipment without payment of freight and all other lawful charges.
(Signature of Consignor)

FREIGHT CHARGES

☐ PREPAID ☐ COLLECT

RECEIVED, subject to the classifications and lawfully filed tariffs in effect on the date of issue of this Bill of Lading, the property described above in apparent good order, except as noted (contents and condition of contents packages unknown), marked, consigned, and destined as indicated above which said carrier (the word carrier being understood throughout this contract as meaning any person or corporation in possession of the property or the contract) agrees to carry to its usual place of delivery at said destination, if on its route; otherwise to deliver to another carrier on the route to said destination. It is mutually agreed as to each carrier of all or of said property over all or any portion of said route to destination and as to each party at any time interested in all or any said property, that every service to be performed hereunder shall be subject to all the bill of lading terms and conditions in the governing classification on the date of shipment.
Shipper hereby certifies that he is familiar with all the bill of lading terms and conditions in the governing classification and the said terms and conditions are hereby agreed to by the shipper and accepted for himself and his assigns.

This is to certify that the above-named materials are properly classified, described, packaged, marked and labeled and are in proper condition for transportation according to the applicable regulations of the Department of Transportation

Per _____

PLACARDS
REQUIRED

NA

PLACARDS
SUPPLIED☐ YES ☒ NO — FURNISHED BY CARRIER
DRIVER SIGNATURE: _____

SHIPPER: EL PASO FIELD SERVICES

PER: SCOTT POPE DATE: _____

CARRIER: INLAND TRUCKING

PER: _____ DATE: 3-27-01

EMERGENCY RESPONSE

TELEPHONE NUMBER: 1 505 826-2262 PSC

MONITORED AT ALL TIMES THE HAZARDOUS MATERIAL IS IN TRANSPORTATION, INCLUDING STORAGE INCIDENTAL TO TRANSPORTATION. (172.604)

CONTAINS HAZARDOUS MATERIALS

CONTAINS HAZARDOUS MATERIALS

STRAIGHT BILL OF LADING
ORIGINAL - NOT NEGOTIABLEEL PASO FIELD SERVICES
BISTI FLARE PIT CLOSURE

Shipper's No. _____

CARRIER: INLAND TRUCKING

(62800433) SCAC

Carrier's No. _____

Date 3-27-01

TO: ENVIROTECH LANDFARM
Consignee HIGHWAY 44
Street SAN JUAN COUNTY, NM. 87499-4990
Destination Zip**FROM:** EL PASO FIELD SERVICES
Shipper BISTI FLARE PIT (CHACO PLANT)
Street SAN JUAN COUNTY, N.M.
Origin Zip

Route: _____

Vehicle
Number RY 6

No. Shipping Units	HM	Kind of Packages, Description of Articles (IF HAZARDOUS MATERIALS - PROPER SHIPPING NAME)	HAZARD CLASS	I.D. Number	WEIGHT (subject to correction)	RATE	LABELS REQUIRED (or exemption)
		Bisti Flare / Envirotech	EXEMPT HYDROCARBON CONTAMINATED SOIL		18	YD.	
		"	EXEMPT HYDROCARBON CONTAMINATED SOIL		" "	YD.	
		"	EXEMPT HYDROCARBON CONTAMINATED SOIL		" "	YD.	
		"	EXEMPT HYDROCARBON CONTAMINATED SOIL		" "	YD.	
		"	EXEMPT HYDROCARBON CONTAMINATED SOIL		" "	YD.	

Remit C.O.D. to:

Address: _____

City: _____

State: _____

Zip: _____

COD Amt: \$ _____**C.O.D. FEE:**Prepaid ☐Collect ☐ \$ _____

NOTE — Where the rate is dependent on value, shippers are required to state specifically in writing the agreed or declared value of the property. The agreed or declared value of the property is _____ by specifically stated by the shipper to be not exceeding \$ _____ Per _____

Subject to Section 7 of the conditions, if this shipment is to be delivered to the consignee without recourse on the consignor, the consignor shall sign the following statement:
The carrier shall not make delivery of this shipment without payment of freight and all other lawful charges.
(Signature of Consignor)

FREIGHT CHARGES☐ PREPAID ☐ COLLECT

RECEIVED, subject to the classifications and lawfully filed tariffs in effect on the date of issue of this Bill of Lading, the property described above in apparent good order, except as noted (contents and condition of contents packages unknown), marked, consigned, and destined as indicated above which said carrier (the word carrier being understood throughout this contract as meaning any person or corporation in possession of the property or the contract) agrees to carry to its usual place of delivery at said destination, if on its route, otherwise to deliver to another carrier on the route to said destination, it is mutually agreed as to each carrier of all or of said property over all or any portion of said route to destination and as to each party at any time interested in all or any said property, that every service to be performed hereunder shall be subject to all the bill of lading terms and conditions in the governing classification on the date of shipment.
Shipper hereby certifies that he is familiar with all the bill of lading terms and conditions in the governing classification and the said terms and conditions are hereby agreed to by the shipper and accepted for himself and his assigns.

This is to certify that the above-named materials are properly classified, described, packaged, marked and labeled and are in proper condition for transportation according to the applicable regulations of the Department of Transportation

**PLACARDS
REQUIRED**

N/A

**PLACARDS
SUPPLIED**☐ YES ☒ NO — FURNISHED BY CARRIER
DRIVER SIGNATURE: _____

SHIPPER: EL PASO FIELD SERVICES

PER: SCOTT POPE

DATE: _____

CARRIER: INLAND TRUCKING

PER: _____

DATE: 3-27-01

EMERGENCY RESPONSE

TELEPHONE NUMBER: (505) 626-2262 PSC

MONITORED AT ALL TIMES THE HAZARDOUS MATERIAL IS IN TRANSPORTATION, INCLUDING STORAGE INCIDENTAL TO TRANSPORTATION (172.604).

CONTAINS HAZARDOUS MATERIALS

CONTAINS HAZARDOUS MATERIALS

STRAIGHT BILL OF LADING
ORIGINAL - NOT NEGOTIABLEEL PASO FIELD SERVICES
BISTI FLARE PIT CLOSURE

Shipper's No. _____

CARRIER: INLAND TRUCKING

(62800433)

SCAC

Carrier's No. _____

Date 3-27-01

TO: ENVIROTECH LANDFARM
Consignee HIGHWAY 44
Street SAN JUAN COUNTY, NM 87499-4990
Destination ZipFROM: EL PASO FIELD SERVICES
Shipper BISTI FLARE PIT (CHACO PLANT)
Street SAN JUAN COUNTY, N.M.
Origin Zip

Route: _____

Vehicle
Number 28

No. Shipping Units	HTM	Kind of Packages, Description of Articles (IF HAZARDOUS MATERIALS - PROPER SHIPPING NAME)	HAZARD CLASS	I.D. Number	WEIGHT (subject to correction)	RATE	LABELS REQUIRED (or exemption)
		Bisti Flare 1 Envirotech	EXEMPT HYDROCARBON CONTAMINATED SOIL		18	YD.	
		Bisti Flare 1 Envirotech	EXEMPT HYDROCARBON CONTAMINATED SOIL		18	YD.	
		Bisti Flare 1 Envirotech	EXEMPT HYDROCARBON CONTAMINATED SOIL		18	YD.	
		Bisti Flare 1 Envirotech	EXEMPT HYDROCARBON CONTAMINATED SOIL		18	YD.	
			EXEMPT HYDROCARBON CONTAMINATED SOIL			YD.	

Remit C.O.D. to:

Address:

City:

State:

Zip:

COD

Amt: \$

C.O.D. FEE:

Prepaid ☐Collect ☐ \$

NOTE — Where the rate is dependent on value, shippers are required to state specifically in writing the agreed or declared value of the property. The agreed or declared value of the property is _____ specifically stated by the shipper to be not exceeding \$ _____ Per _____

Subject to Section 7 of the conditions, if this shipment is to be delivered to the consignee without recourse on the consignor, the consignor shall sign the following statement:
The carrier shall not make delivery of this shipment without payment of freight and all other lawful charges.
(Signature of Consignor)

FREIGHT CHARGES

☐ PREPAID ☐ COLLECT

RECEIVED, subject to the classifications and lawfully filed tariffs in effect on the date of issue of this Bill of Lading, the property described above in apparent good order, except as noted (contents and condition of contents packages unknown), marked, consigned, and destined as indicated above which said carrier (the word carrier being understood throughout this contract as meaning any person or corporation in possession of the property or the contract) agrees to carry to its usual place of delivery at said destination, if on its route, otherwise to deliver to another carrier on the route to said destination. It is mutually agreed as to each carrier of all or of said property over all or any portion of said route to destination and as to each party at any time interested in all or any said property, that every service to be performed hereunder shall be subject to all the bill of lading terms and conditions in the governing classification on the date of shipment.
Shipper hereby certifies that he is familiar with all the bill of lading terms and conditions in the governing classification and the said terms and conditions are hereby agreed to by the shipper and accepted for himself and his assigns.

This is to certify that the above-named materials are properly classified, described, packaged, marked and labeled and are in proper condition for transportation according to the applicable regulations of the Department of Transportation.

Per _____

**PLACARDS
REQUIRED**

N/A

**PLACARDS
SUPPLIED**☐ YES ☒ NO — FURNISHED BY CARRIER
DRIVER SIGNATURE: _____

SHIPPER: EL PASO FIELD SERVICES

PER: SCOTT POPE DATE: _____

CARRIER: INLAND TRUCKING

PER: *[Signature]* DATE: 3-27-01EMERGENCY RESPONSE
TELEPHONE NUMBER: (505) 826-2262 PSCMONITORED AT ALL TIMES THE HAZARDOUS MATERIAL IS IN TRANSPORTATION, INCLUDING STORAGE
INCIDENTAL TO TRANSPORTATION (172.604)

CONTAINS HAZARDOUS MATERIALS

CONTAINS HAZARDOUS MATERIALS

STRAIGHT BILL OF LADING

ORIGINAL - NOT NEGOTIABLE

EL PASO FIELD SERVICES
BISTI FLARE PIT CLOSURE

Shipper's No. _____

CARRIER: INLAND TRUCKING

(62800433) SCAC

Carrier's No. _____

Date 3-27-01

TO: ENVIROTECH LANDFARM
Consignee HIGHWAY 44
Street SAN JUAN COUNTY, NM, 87499-4990
Destination Zip

FROM: EL PASO FIELD SERVICES
Shipper BISTI FLARE PIT (CHACO PLANT)
Street SAN JUAN COUNTY, N.M.
Origin Zip

Route: _____

Jesse Huntington Vehicle Number 28

No. Shipping Units	H/M	Kind of Packages, Description of Articles (IF HAZARDOUS MATERIALS - PROPER SHIPPING NAME)	HAZARD CLASS	I.D. Number	WEIGHT (subject to correction)	RATE	LABELS REQUIRED (or exemption)
		Bisti Flare / Envirotech	EXEMPT HYDROCARBON CONTAMINATED SOIL		18	YD.	
		Bisti Flare / Envirotech	EXEMPT HYDROCARBON CONTAMINATED SOIL		18	YD.	
		Bisti Flare / Envirotech	EXEMPT HYDROCARBON CONTAMINATED SOIL		18	YD.	
		Bisti Flare / Envirotech	EXEMPT HYDROCARBON CONTAMINATED SOIL		18	YD.	
		Bisti Flare / Envirotech	EXEMPT HYDROCARBON CONTAMINATED SOIL		18	YD.	

Remit C.O.D. to:

Address: _____

City: _____

State: _____

Zip: _____

COD Amt: \$

C.O.D. FEE:

Prepaid ☐Collect ☐ \$

NOTE — Where the rate is dependent on value, shippers are required to state specifically in writing the agreed or declared value of the property. The agreed or declared value of the property is _____ specifically stated by the shipper to be not exceeding \$ _____ Per _____

Subject to Section 7 of the conditions, if this shipment is to be delivered to the consignee without recourse on the consignor, the consignor shall sign the following statement:
The carrier shall not make delivery of this shipment without payment of freight and all other lawful charges.
(Signature of Consignor)

FREIGHT CHARGES

☐ PREPAID ☐ COLLECT

DELIVERED, subject to the classifications and lawfully filed tariffs in effect on the date of issue of this Bill of Lading, the property described above in apparent good order, except as noted (contents and condition of contents packages unknown), marked, consigned, and destined as indicated above which said carrier (the word carrier being understood throughout this contract as meaning any person or corporation in possession of the property) agrees to carry to its usual place of delivery at said destination, if on its route, otherwise to deliver to another carrier on the route to said destination. It is mutually agreed as to each carrier of all or of said property over all or any portion of said route to destination and as to each party at any time interested in all or any said property, that every service to be performed hereunder shall be subject to all the bill of lading terms and conditions in the governing classification on the date of shipment.
Shipper hereby certifies that he is familiar with all the bill of lading terms and conditions in the governing classification and the said terms and conditions are hereby agreed to by the shipper and accepted for himself and his assigns.

This is to certify that the above-named materials are properly classified, described, packaged, marked and labeled and are in proper condition for transportation according to the applicable regulations of the Department of Transportation

Per _____

PLACARDS REQUIRED

N/A

PLACARDS SUPPLIED

☐ YES ☒ NO — FURNISHED BY CARRIER

DRIVER SIGNATURE: _____

SHIPPER: EL PASO FIELD SERVICES

PER: SCOTT POPE DATE: _____

CARRIER: INLAND TRUCKING

PER: Jesse Huntington DATE: 3-27-01

EMERGENCY RESPONSE
TELEPHONE NUMBER: (505) 226-2262 PGC

MONITORED AT ALL TIMES THE HAZARDOUS MATERIAL IS IN TRANSPORTATION, INCLUDING STORAGE INCIDENTAL TO TRANSPORTATION. (172.604)

8-BLC-03 (Rev. 7/90)

CONTAINS HAZARDOUS MATERIALS

CONTAINS HAZARDOUS MATERIALS

STRAIGHT BILL OF LADING
ORIGINAL - NOT NEGOTIABLEEL PASO FIELD SERVICES
BISTI FLARE PIT CLOSURE

Shipper's No. _____

CARRIER: INLAND TRUCKING

(62800433) SCAC

Carrier's No. _____
Date 3-27-01TO: ENVIROTECH LANDFARM
Consignee HIGHWAY 44
Street SAN JUAN COUNTY, NM, 87499-4990
Destination ZipFROM: EL PASO FIELD SERVICES
Shipper BISTI FLARE PIT (CHACO PLANT)
Street SAN JUAN COUNTY, N.M.
Origin Zip

Route:

Vehicle
Number

No. Shipping Units	HM	Kind of Packages, Description of Articles (IF HAZARDOUS MATERIALS - PROPER SHIPPING NAME)	HAZARD CLASS	I.O. Number	WEIGHT (subject to correction)	RATE	LABELS REQUIRED (or exemption)
		Bisti Flare / Envirotech	EXEMPT HYDROCARBON CONTAMINATED SOIL			YD. 18	1225
		Bisti Flare / Envirotech	EXEMPT HYDROCARBON CONTAMINATED SOIL			YD. 18	1320
		Bisti Flare / Envirotech	EXEMPT HYDROCARBON CONTAMINATED SOIL			YD. 18	1420
		Bisti Flare / Envirotech	EXEMPT HYDROCARBON CONTAMINATED SOIL			YD. 18	1520
		Bisti Flare / Envirotech	EXEMPT HYDROCARBON CONTAMINATED SOIL			YD. 18	1620

Remit C.O.D. to:

Address:

City: State: Zip:

COD Amt: \$

C.O.D. FEE:

Prepaid ☐
Collect ☐ \$

NOTE: Where the rate is dependent on value, shippers are required to state specifically in writing the agreed or declared value of the property. The agreed or declared value of the property is specifically stated by the shipper to be not exceeding \$ _____ Per _____

Subject to Section 7 of the conditions, if this shipment is to be delivered to the consignee without recourse on the carrier, the consignor shall sign the following statement:
The carrier shall not make delivery of this shipment without payment of freight and all other lawful charges.
(Signature of Consignor)

FREIGHT CHARGES

☐ PREPAID ☐ COLLECT

PROVIDED, subject to the classifications and lawfully filed tariffs in effect on the date of issue of this Bill of Lading, the property described above in apparent good order, except as noted (contents and condition of contents packages unknown), marked, consigned, and destined as indicated above which said carrier (the word carrier being understood throughout this contract as meaning any person or corporation in possession of the property under the contract) agrees to carry to its usual place of delivery at said destination, if on its route, otherwise to deliver to another carrier on the route to said destination. It is mutually agreed as to each carrier of all or any of, said property over all or any portion of said route to destination and as to each party at any time interested in all or any said property, that every service to be performed hereunder shall be subject to all the bill of lading terms and conditions in the governing classification on the date of shipment.
Shipper hereby certifies that he is familiar with all the bill of lading terms and conditions in the governing classification and the said terms and conditions are hereby agreed to by the shipper and accepted for himself and his assigns.

This is to certify that the above-named materials are properly classified, described, packaged, marked and labeled and are in proper condition for transportation according to the applicable regulations of the Department of Transportation.

Per _____

PLACARDS
REQUIRED

N/A

PLACARDS
SUPPLIED☐ YES ☒ NO — FURNISHED BY CARRIER
DRIVER SIGNATURE: _____

SHIPPER: EL PASO FIELD SERVICES

PER: SCOTT POPE DATE: _____

CARRIER: INLAND TRUCKING

PER: _____ DATE: 3-27-01

EMERGENCY RESPONSE
TELEPHONE NUMBER: (505) 626-2262 PSC

MONITORED AT ALL TIMES THE HAZARDOUS MATERIAL IS IN TRANSPORTATION, INCLUDING STORAGE INCIDENTAL TO TRANSPORTATION. (172.604)

CONTAINS HAZARDOUS MATERIALS

CONTAINS HAZARDOUS MATERIALS

STRAIGHT BILL OF LADING
ORIGINAL - NOT NEGOTIABLEEL PASO FIELD SERVICES
BISTI FLARE PIT CLOSURE

Shipper's No. _____

CARRIER: INLAND TRUCKING

(62800433) SCAC

Carrier's No. 5577
Date 3-27-01TO:
Consignee
Street
Destination
ENVIROTECH LANDFARM
HIGHWAY 44
SAN JUAN COUNTY, NM 87499-4990
ZipFROM:
Shipper
Street
Origin
EL PASO FIELD SERVICES
BISTI FLARE PIT (CHACO PLANT)
SAN JUAN COUNTY, N.M.
Zip

Route:

Vehicle
Number 549

No. Shipping Units	HM	Kind of Packages, Description of Articles (IF HAZARDOUS MATERIALS - PROPER SHIPPING NAME)	HAZARD CLASS	I.D. Number	WEIGHT (subject to correction)	RATE	LABELS REQUIRED (or exemption)
		Bisti Flare / ENVIROTECH	EXEMPT HYDROCARBON CONTAMINATED SOIL		18	YD.	740
		Bisti Flare / Envirotech	EXEMPT HYDROCARBON CONTAMINATED SOIL		18	YD.	835
		Bisti Flare / Envirotech	EXEMPT HYDROCARBON CONTAMINATED SOIL		18	YD.	930
		Bisti Flare / Envirotech	EXEMPT HYDROCARBON CONTAMINATED SOIL		18	YD.	1030
		Bisti Flare / Envirotech	EXEMPT HYDROCARBON CONTAMINATED SOIL		18	YD.	1125

Remit C.O.D. to:

Address:

City:

State:

Zip:

COD Amt: \$

C.O.D. FEE:

Prepaid ☐Collect ☐ \$

NOTE — Where the rate is dependent on value, shippers are required to state specifically in writing the agreed or declared value of the property. The agreed or declared value of the property is hereby specifically stated by the shipper to be not exceeding \$ _____ Per _____

Subject to Section 7 of the conditions, if this shipment is to be delivered to the consignee without recourse on the consignor, the consignor shall sign the following statement:
The carrier shall not make delivery of this shipment without payment of freight and all other lawful charges.
(Signature of Consignor)

FREIGHT CHARGES

☐ PREPAID ☐ COLLECT

Subject to the classifications and lawfully filed tariffs in effect on the date of issue of this Bill of Lading, the property described above in apparent good order, except as noted (contents and condition of contents unknown), marked, consigned, and destined as indicated above which said carrier (the word carrier being understood throughout this contract as meaning any person or corporation in possession of the property) agrees to carry to its usual place of delivery at said destination, if on its route, otherwise to deliver to another carrier on the route to said destination. It is mutually agreed as to each carrier of all or part of said property over all or any portion of said route to destination and as to each party at any time interested in all or any said property, that every service to be performed hereunder shall be subject to all the bill of lading terms and conditions in the governing classification on the date of shipment.

Shipper hereby certifies that he is familiar with all the bill of lading terms and conditions in the governing classification and the said terms and conditions are hereby agreed to by the shipper and accepted for himself and his assigns.

This is to certify that the above-named materials are properly classified, described, packaged, marked and labeled and are in proper condition for transportation according to the applicable regulations of the Department of Transportation.

Per _____

PLACARDS
REQUIRED

N/A

PLACARDS
SUPPLIED☐ YES ☒ NO — FURNISHED BY CARRIER
DRIVER SIGNATURE: _____

SHIPPER: EL PASO FIELD SERVICES

PER: SCOTT POPE DATE: _____

CARRIER: INLAND TRUCKING

PER: [Signature] DATE: 3-27-01

EMERGENCY RESPONSE

TELEPHONE NUMBER: (505) 626-2262 PSC

MONITORED AT ALL TIMES THE HAZARDOUS MATERIAL IS IN TRANSPORTATION, INCLUDING STORAGE INCIDENTAL TO TRANSPORTATION. (172.604)

CONTAINS HAZARDOUS MATERIALS

CONTAINS HAZARDOUS MATERIALS

STRAIGHT BILL OF LADING
ORIGINAL - NOT NEGOTIABLEEL PASO FIELD SERVICES
BISTI FLARE PIT CLOSUREShipper's No. 1

CARRIER: INLAND TRUCKING (62800433) SCAC

Carrier's No. Coy 100-1
Date 3-27-91TO:
Consignee
Street
Destination
ENVIROTECH LANDFARM
HIGHWAY 44
SAN JUAN COUNTY, NM 87499-4990
ZipFROM:
Shipper
Street
Origin
EL PASO FIELD SERVICES
BISTI FLARE PIT (CHACO PLANT)
SAN JUAN COUNTY, N.M.
Zip

Route:

Vehicle
Number

No. Shipping Units	HM	Kind of Packages, Description of Articles (IF HAZARDOUS MATERIALS - PROPER SHIPPING NAME)	HAZARD CLASS	I.D. Number	WEIGHT (Subject to correction)	RATE	LABELS REQUIRED (or exemption)
1		Bisti Flare / Envirotech	EXEMPT HYDROCARBON CONTAMINATED SOIL	1	18	YD.	
1			EXEMPT HYDROCARBON CONTAMINATED SOIL	1	18	YD.	
1			EXEMPT HYDROCARBON CONTAMINATED SOIL	1	18	YD.	
1			EXEMPT HYDROCARBON CONTAMINATED SOIL	1	18	YD.	
1			EXEMPT HYDROCARBON CONTAMINATED SOIL	1	18	YD.	

Remit C.O.D. to:

Address:

City:

State:

Zip:

COD Amt: \$

C.O.D. FEE:

Prepaid ☐Collect ☐ \$

NOTE — Where the rate is dependent on value, shippers are required to state specifically in writing the agreed or declared value of the property. The agreed or declared value of the property is hereby specifically stated by the shipper to be not exceeding \$ _____ Per _____

Subject to Section 7 of the conditions, if this shipment is to be delivered to the consignee without recourse on the consignor, the consignor shall sign the following statement:
The carrier shall not make delivery of this shipment without payment of freight and all other lawful charges.
(Signature of Consignor)

FREIGHT CHARGES

☐ PREPAID ☐ COLLECT

UNLESS OTHERWISE SPECIFIED, the property described above in apparent good order, except as noted (contents and condition of contents unknown), marked, consigned, and destined as indicated above which said carrier (the word carrier being understood throughout this contract as meaning any person or corporation in possession of the property or the contract) agrees to carry to its usual place of delivery at said destination, if on its route, otherwise to deliver to another carrier on the route to said destination. It is mutually agreed as to each carrier of all or part of said property over all or any portion of said route to destination and as to each party at any time interested in all or any said property, that every service to be performed hereunder shall be subject to all the bill of lading terms and conditions in the governing classification and the said terms and conditions are hereby agreed to by the shipper and accepted for himself and his assigns.

This is to certify that the above-named materials are properly classified, described, packaged, marked and labeled and are in proper condition for transportation according to the applicable regulations of the Department of Transportation.

Per _____

PLACARDS
REQUIRED

N/A

PLACARDS
SUPPLIED☐ YES ☒ NO — FURNISHED BY CARRIER
DRIVER SIGNATURE: _____

SHIPPER: EL PASO FIELD SERVICES

PER: SCOTT POPE DATE: _____

CARRIER: INLAND TRUCKING

PER: Ray M. Givens DATE: 3-27-91EMERGENCY RESPONSE
TELEPHONE NUMBER: 1 505 826-2262 PSC

MONITORED AT ALL TIMES, THE HAZARDOUS MATERIAL IS IN TRANSPORTATION, INCLUDING STORAGE INCIDENTAL TO TRANSPORTATION. (172.604)

CONTAINS HAZARDOUS MATERIALS

CONTAINS HAZARDOUS MATERIALS

STRAIGHT BILL OF LADING
ORIGINAL - NOT NEGOTIABLEEL PASO FIELD SERVICES
BISTI FLARE PIT CLOSUREShipper's No. 1

CARRIER: INLAND TRUCKING

(62800433) SCAC

Carrier's No. COV FORD
Date 3-27-01TO: ENVIROTECH LANDFARM
Consignee HIGHWAY 44
Street SAN JUAN COUNTY, NM 87499-4990
Destination ZipFROM: EL PASO FIELD SERVICES
Shipper BISTI FLARE PIT (CHACO PLANT)
Street SAN JUAN COUNTY, N.M.
Origin Zip

Route:

Vehicle
Number

No. Shipping Units	H/M	Kind of Packages, Description of Articles (IF HAZARDOUS MATERIALS - PROPER SHIPPING NAME)	HAZARD CLASS	I.D. Number	WEIGHT (subject to correction)	RATE	LABELS REQUIRED (or exemption)
1		BISTI Flare 1 Envirotech	EXEMPT HYDROCARBON CONTAMINATED SOIL	1	18	YD.	
1			EXEMPT HYDROCARBON CONTAMINATED SOIL	1	18	YD.	
1			EXEMPT HYDROCARBON CONTAMINATED SOIL	1	18	YD.	
1			EXEMPT HYDROCARBON CONTAMINATED SOIL	1	18	YD.	
1			EXEMPT HYDROCARBON CONTAMINATED SOIL	1	18	YD.	

Remit C.O.D. to:

Address:

City:

State:

Zip:

COD Amt: \$

C.O.D. FEE:

Prepaid ☐Collect ☐ \$

NOTE - Where the rate is dependent on value, shippers are required to state specifically in writing the agreed or declared value of the property. The agreed or declared value of the property is specifically stated by the shipper to be not exceeding \$ Per

Subject to Section 7 of the conditions, if this shipment is to be delivered to the consignee without recourse to the shipper, the shipper shall sign the following statement:
The carrier shall not make delivery of this shipment without payment of freight and all other lawful charges.
(Signature of Consignor)

FREIGHT CHARGES

☐ PREPAID ☐ COLLECT

RECEIVED, subject to the classifications and lawfully filed tariffs in effect on the date of issue of this Bill of Lading, the property described above in apparent good order, except as noted (contents and condition of contents packages unknown), marked, consigned, and destined as indicated above which said carrier (the word carrier being understood throughout this contract as meaning any person or corporation in possession of the property of, said property over all or any portion of said route to destination and as to each party at any time interested in all or any said property, that every service to be performed hereunder shall be subject to all the bill of lading terms and conditions in the governing classification on the date of shipment.
Shipper hereby certifies that he is familiar with all the bill of lading terms and conditions in the governing classification and the said terms and conditions are hereby agreed to by the shipper and accepted for himself and his assigns.

This is to certify that the above-named materials are properly classified, described, packaged, marked and labeled and are in proper condition for transportation according to the applicable regulations of the Department of Transportation

Per

PLACARDS
REQUIRED

N/A

PLACARDS
SUPPLIED☐ YES ☒ NO - FURNISHED BY CARRIER
DRIVER SIGNATURE:

SHIPPER: EL PASO FIELD SERVICES

PER: SCOTT POPE

DATE:

CARRIER: INLAND TRUCKING

PER: Ray M Ford DATE: 3-27-01

EMERGENCY RESPONSE

TELEPHONE NUMBER: 1 505 826-2262 PSC

MONITORED AT ALL TIMES THE HAZARDOUS MATERIAL IS IN TRANSPORTATION, INCLUDING STORAGE INCIDENTAL TO TRANSPORTATION. (172.604)

B-BLC-03 (Rev. 7/90)

CONTAINS HAZARDOUS MATERIALS

Attachment F

GENERAL SUPPLY
201 E MAIN
FARMINGTON, NM 87401

BLM #2

Lot # 2001-0103

SPECIES:	OR	PURE	INERT	CROP	WEED
SUNFLOWER COMMON	CO	99.77	0.21	0.01	0.01
GRAMMA BLUE	CO	72.82	26.69	0.00	0.49
SAGE BIG	CO	47.88	51.85	0.27	0.00
SMALL BURNET	WA	99.60	0.26	0.12	0.02
WHEAT GRASS WESTERN	CO	84.58	15.24	0.05	0.13
SQUIRREL TAIL BOTTLE	CO	99.30	0.70	0.00	0.00
INDIAN RICE GRASS	CO	99.89	0.11	0.00	0.00
ANTELOPE BITTER BRUSH	UT	99.67	0.33	0.00	0.00

PURE: 92.67 INERT: 7.23 CROP: 0.03 WEED: 0.07 TOTAL: 100%

RSTR-NOX: NONE

GUARANTEE: GENERAL SUPPLY GUARANTEES ITS SEED TO BE AS LABELED. IF SEED PROVES TO BE OTHER THAN LABELED, LIABILITY IS LIMITED TO REFUND OF PURCHASE PRICE OR REPLACEMENT OF SEED.

Bulk 6-87/65
RS 6.00 LBS