

AP - 34

ANNUAL MONITORING REPORT

YEAR(S):

9/22/2003

Site Name: Monument 6" Line

Remediation Plan: 1R - 379

Company: Navajo

Contractor: Safety Environmental Solutions (Bob Allen)

Date Inspected: September 22, 2003 by Ed Martin, Larry Johnson and Paul Sheeley

Further vertical excavation is not feasible since this action would disturb the barrier, still intact, between the leak site and the groundwater. S.E.S is using "Geo-squirt" pumps to accomplish product recovery. This leak occurred along an 800' section and a separate 200' section of an 18-month old pipeline.

Discussions are ongoing between Navajo, S.E.S. and the State Land Office concerning the status of the recovery wells. Apparently, SLO wants to designate these wells as monitor wells for which they exact a fee of \$500 each. These are, in fact, recovery wells. SLO representatives are Debbie Padilla, Brian Hennington and/or Cody Morrow.

Recommendations:

Since product recovery is continuing, a groundwater abatement plan will not be required to be initiated at this time. This situation will be re-evaluated in 2004. Site is open to inspection by NMOCD district (I) representatives and they will monitor progress.

For tracking purposes, a remediation plan number will be assigned and entered into the NMOCD RBDMS system.

Site Name: Monument 6" Line

Remediation Plan: 1R - 379

Company: Navajo

Contractor: Safety Environmental Solutions (Bob Allen)

Date Inspected: September 22, 2003 by Ed Martin, Larry Johnson and Paul Sheeley



This is a view of the site showing the recovery wells and the collection devices. Approximately 2100 – 2300 bbls were lost, and, to date, 1100 bbls have been recovered.



A different view of the site showing the areas of migration of the oil from the leaking pipeline. The pipeline in question was installed only 18 months prior to the leak.



Still another view showing recovery systems and soil staining.



ARDINAL LABORATORIES

PHONE (915) 673-7001 • 2111 BEECHWOOD • ABILENE, TX 79603

PHONE (505) 393-2326 • 101 E. MARLAND • HOBBS, NM 88240

ANALYTICAL RESULTS FOR
SAFETY & ENVIRONMENTAL SOLUTIONS, INC.
ATTN: BOB ALLEN
703 E. CLINTON, #103
HOBBS, NM 88240
FAX TO: (505) 393-4388

Receiving Date: 05/22/03
Reporting Date: 05/23/03
Project Number: NAV-02-005
Project Name: NORTH MONUMENT SOUR SYSTEM
Project Location: MONUMENT, NM

Sampling Date: 05/21/03
Sample Type: GROUNDWATER
Sample Condition: COOL & INTACT
Sample Received By: BC
Analyzed By: BC

LAB NUMBER	SAMPLE ID	BENZENE (mg/L)	TOLUENE (mg/L)	ETHYL BENZENE (mg/L)	TOTAL XYLENES (mg/L)
ANALYSIS DATE		05/22/03	05/22/03	05/22/03	05/22/03
H7681-1	MW #3	<0.002	<0.002	<0.002	<0.006
H7681-2	MW #5	<0.002	<0.002	<0.002	<0.006
H7681-3	MW #1	<0.002	<0.002	<0.002	<0.006
Quality Control		0.109	0.108	0.106	0.314
True Value QC		0.100	0.100	0.100	0.300
% Recovery		109	108	106	105.0
Relative Percent Difference		9.2	5.9	5.6	6.6

METHOD: EPA SW-846 8260

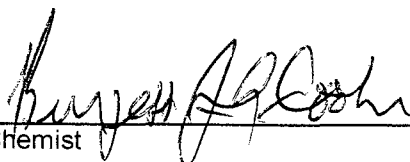
Chemist

5/23/03
Date

PLEASE NOTE: **Liability and Damages.** Cardinal's liability and client's exclusive remedy for any claim arising, whether based in contract or tort, shall be limited to the amount paid by client for analyses. All claims, including those for negligence and any other cause whatsoever shall be deemed waived unless made in writing and received by Cardinal within thirty (30) days after completion of the applicable service. **H7681-X18** Cardinal be liable for incidental or consequential damages, including, without limitation, business interruptions, loss of use, or loss of profits incurred by client, its subsidiaries, affiliates or successors arising out of or related to the performance of services hereunder by Cardinal, regardless of whether such claim is based upon any of the above-stated reasons or otherwise.

ARDINAL LABORATORIES, INC.

2111 Beechwood, Abilene, TX 79603 (915) 673-7001 Fax (915) 673-7020
101 East Marland, Hobbs, NM 88240 (505) 393-2326 Fax (505) 393-2476

Page 1 of 1

Company Name: SEST		Project Manager:		Address: 703 E. CLINTON, #103		State: NM Zip: 88240		City: HOBBS		Phone #: (505) 397-0510		Fax #: (505) 393-4388		Project Owner:		Project #: NAV-02-005		Project Name: NORTH MONUMENT SOUP SYSTEM		Project Location: MONUMENT																																																																																																																																																																																																																																																																																																																																																																																																																																																																							
Billed To		PO #:		Company: SAME		Attn:		Address:		City:		State:		Zip:		Phone #:		Fax #:		ANALYSIS REQUEST																																																																																																																																																																																																																																																																																																																																																																																																																																																																							
LAB I.D.		Sample I.D.		FOR LAB USE ONLY		CONTAINERS		MATRIX		PRES.		SAMPLING		DATE		TIME		OTHER:		ACID:		ICE / COOL		OTHER:		SLUDGE		OIL		SOIL		WASTEWATER		GROUNDWATER		# CONTAINERS		(C) RAB OR (C) COMP.		LAB I.D.		Sample I.D.		FOR LAB USE ONLY		CONTAINERS		MATRIX		PRES.		SAMPLING		DATE		TIME		OTHER:		ACID:		ICE / COOL		OTHER:		SLUDGE		OIL		SOIL		WASTEWATER		GROUNDWATER		# CONTAINERS		(C) RAB OR (C) COMP.		LAB I.D.		Sample I.D.		FOR LAB USE ONLY		CONTAINERS		MATRIX		PRES.		SAMPLING		DATE		TIME		OTHER:		ACID:		ICE / COOL		OTHER:		SLUDGE		OIL		SOIL		WASTEWATER		GROUNDWATER		# CONTAINERS		(C) RAB OR (C) COMP.		LAB I.D.		Sample I.D.		FOR LAB USE ONLY		CONTAINERS		MATRIX		PRES.		SAMPLING		DATE		TIME		OTHER:		ACID:		ICE / COOL		OTHER:		SLUDGE		OIL		SOIL		WASTEWATER		GROUNDWATER		# CONTAINERS		(C) RAB OR (C) COMP.		LAB I.D.		Sample I.D.		FOR LAB USE ONLY		CONTAINERS		MATRIX		PRES.		SAMPLING		DATE		TIME		OTHER:		ACID:		ICE / COOL		OTHER:		SLUDGE		OIL		SOIL		WASTEWATER		GROUNDWATER		# CONTAINERS		(C) RAB OR (C) COMP.		LAB I.D.		Sample I.D.		FOR LAB USE ONLY		CONTAINERS		MATRIX		PRES.		SAMPLING		DATE		TIME		OTHER:		ACID:		ICE / COOL		OTHER:		SLUDGE		OIL		SOIL		WASTEWATER		GROUNDWATER		# CONTAINERS		(C) RAB OR (C) COMP.		LAB I.D.		Sample I.D.		FOR LAB USE ONLY		CONTAINERS		MATRIX		PRES.		SAMPLING		DATE		TIME		OTHER:		ACID:		ICE / COOL		OTHER:		SLUDGE		OIL		SOIL		WASTEWATER		GROUNDWATER		# CONTAINERS		(C) RAB OR (C) COMP.		LAB I.D.		Sample I.D.		FOR LAB USE ONLY		CONTAINERS		MATRIX		PRES.		SAMPLING		DATE		TIME		OTHER:		ACID:		ICE / COOL		OTHER:		SLUDGE		OIL		SOIL		WASTEWATER		GROUNDWATER		# CONTAINERS		(C) RAB OR (C) COMP.		LAB I.D.		Sample I.D.		FOR LAB USE ONLY		CONTAINERS		MATRIX		PRES.		SAMPLING		DATE		TIME		OTHER:		ACID:		ICE / COOL		OTHER:		SLUDGE		OIL		SOIL		WASTEWATER		GROUNDWATER		# CONTAINERS		(C) RAB OR (C) COMP.		LAB I.D.		Sample I.D.		FOR LAB USE ONLY		CONTAINERS		MATRIX		PRES.		SAMPLING		DATE		TIME		OTHER:		ACID:		ICE / COOL		OTHER:		SLUDGE		OIL		SOIL		WASTEWATER		GROUNDWATER		# CONTAINERS		(C) RAB OR (C) COMP.		LAB I.D.		Sample I.D.		FOR LAB USE ONLY		CONTAINERS		MATRIX		PRES.		SAMPLING		DATE		TIME		OTHER:		ACID:		ICE / COOL		OTHER:		SLUDGE		OIL		SOIL		WASTEWATER		GROUNDWATER		# CONTAINERS		(C) RAB OR (C) COMP.		LAB I.D.		Sample I.D.		FOR LAB USE ONLY		CONTAINERS		MATRIX		PRES.		SAMPLING		DATE		TIME		OTHER:		ACID:		ICE / COOL		OTHER:		SLUDGE		OIL		SOIL		WASTEWATER		GROUNDWATER	

+ Cardinal cannot accept verbal changes. Please fax written changes to 915-873-7020.

Sheet										
Borehole	Date	TD	Surface El.	ToC to Surface	Top Of Oil	Top Of Water	Product Thickness	El. of Top of Oil	El. of Top of Water	Status
BH-1			3669.7							
BH-1A			3670							
BH-1B				1.54	26.64	29.85	3.21	-25.1	-28.31	
BH-2			3667.6							
BH-3										
BH-4			3664.4	0.71	19.92	25.27	5.35	3645.19	3639.84	
BH-5			3663.2							
BH-6			3661.8							
BH-7			3662.3	1.42	19.76	24.9	5.14	3643.96	3638.82	
BH-8			3662.2	2.29	19.92	24.86	4.94	3644.57	3639.63	
BH-9			3662.8							
BH-9A			3662.7	1.83	19.81	25.15	5.34	3644.72	3639.38	
BH-10			3660.8							
BH-11			3661.6	2.17	19.87	24.23	4.36	3643.9	3639.54	
BH-12			3662.1	1.75	20.23	20.77	0.54	3643.62	3643.08	
BH-13			3662.9	2.42	20.82	25	4.18	3644.5	3640.32	
BH-14			3662.2	2.67	20.16	24.62	4.46	3644.71	3640.25	
BH-15			3663.2							
BH-16				1.54	25.78	29.41	3.63	-24.24	-27.87	
BH-17				2.92	23.11	27.45	4.34	-20.19	-24.53	
BH-18										
BH-19				3.08	22.25	26.75	4.5	-19.17	-23.67	
BH-20										
WBH-1			3669.9							
WBH-2			3669.9							
WBH-3			3670							
WBH-4			3670.2							
WBH-5			3670.5							
WBH-5A							0	0	0	
WBH-6			3670.2							
WBH-7										
WBH-8										
MW-1			3667.48				0	3667.48	3667.48	
MW-2			3668.82				0	3668.82	3668.82	
MW-3			3663.64				0	3663.64	3663.64	

DESCRIPTION	NORTHING	EASTING	ELEVATION @ GROUND	ELEVATION @ CASING
MONITOR WELL #1	595024.03	859738.59	3667.48	3670.03
MONITOR WELL #2	594569.02	859750.07	3668.82	3671.40
MONITOR WELL #3	594677.68	860219.27	3663.64	3666.41

DESCRIPTION	NORTHING	EASTING	ELEVATION
CONTROL POINT #1	594323.01	859800.10	3666.91
CONTROL POINT #2	595307.82	859722.10	3667.07
CONTROL POINT #3	594559.22	860219.98	3665.24
CONTROL POINT #4	594695.33	859805.39	3669.31

DESCRIPTION	NORTHING	EASTING	ELEVATION
WBH-1	594645.17	859595.71	3669.9
WBH-2	594659.37	859629.28	3669.9
WBH-3	594673.44	859662.86	3670.0
WBH-4	594709.70	859662.17	3670.2
WBH-5	594690.15	859614.99	3670.5
WBH-6	594672.54	859583.69	3670.2
BH-1	594704.45	859733.72	3669.7
BH-1A	594692.06	859737.04	3670.0
BH-2	594753.05	859843.87	3667.6
BH-4	594833.12	860029.34	3664.4
BH-5	594857.07	860087.35	3663.2
BH-6	594888.10	860159.99	3661.8
BH-7	594936.60	860143.09	3662.3
BH-8	594911.13	860068.53	3662.2
BH-9	594890.91	860009.77	3662.8
BH-9A	594887.32	860017.27	3662.7
BH-10	594985.77	860169.70	3660.8
BH-11	594976.48	860122.42	3661.6
BH-12	594965.83	860073.96	3662.1
BH-13	594949.96	860032.04	3662.9
BH-14	594901.91	860048.05	3662.2
BH-15	594869.59	859972.80	3663.2

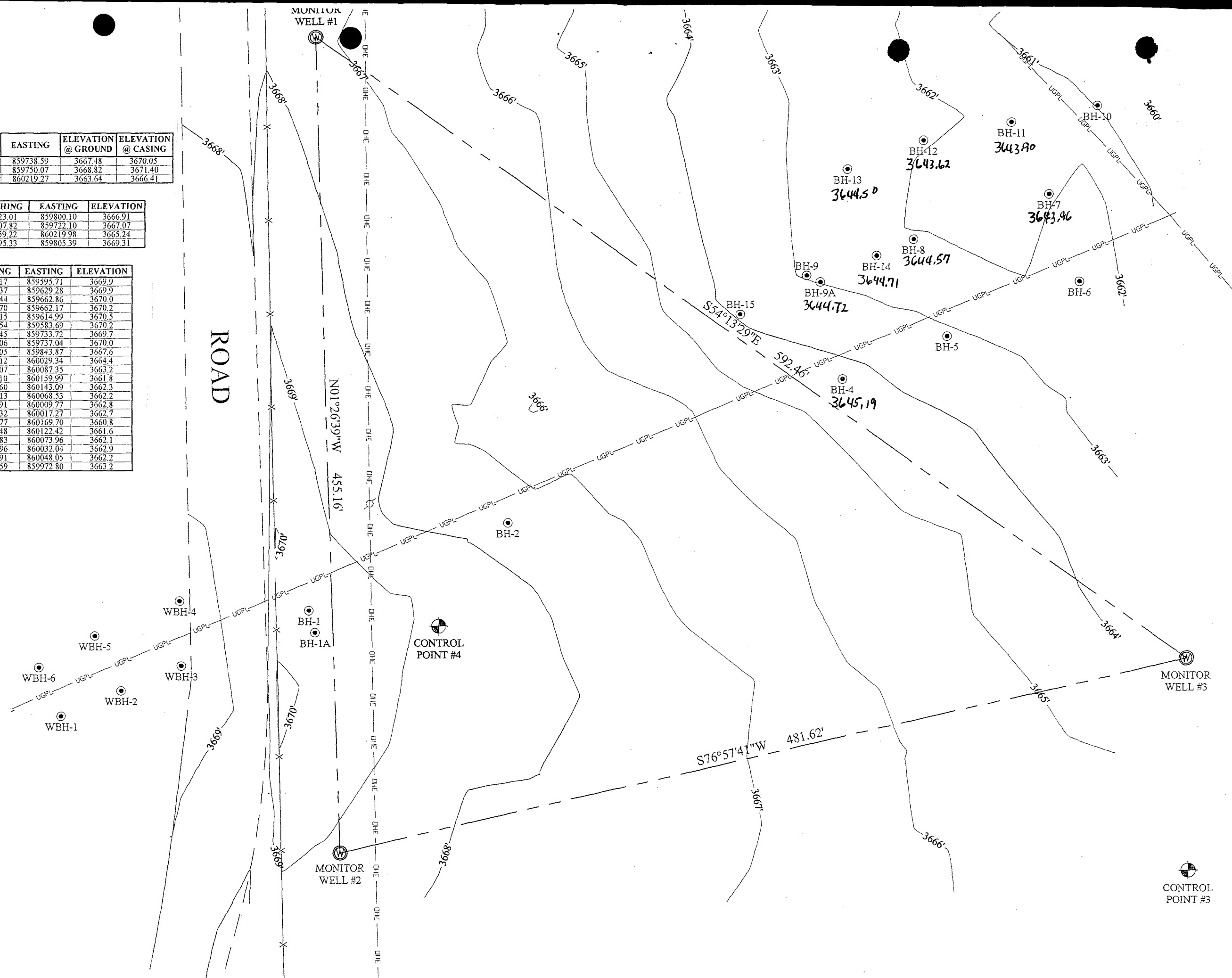

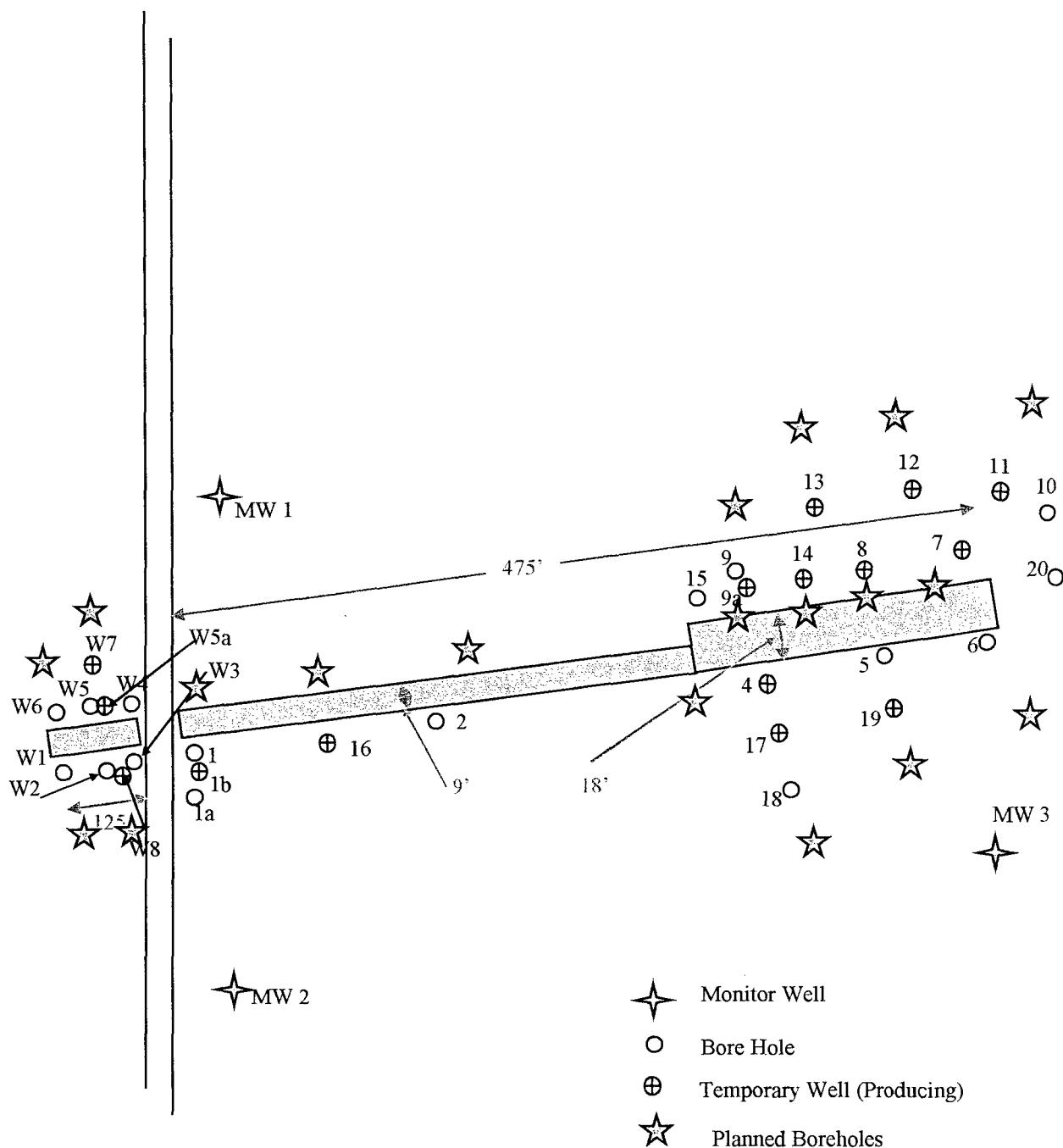
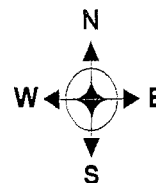

Not to Scale

Navajo Refining Company
October 20, 2002

Monument 6" Gathering Line
Leak Site

Safety & Environmental
Solutions, Inc.



MONITOR WELL #1
 N=595024.03
 E=859738.59
 LEV. @ GROUND=
 3667.48
 ELEV. @ TOP
 OF CASING=
 3670.05

3644.54

N01°26'39"W 455.16'

3644.00

CONTROL POINT #4
 N=594695.33
 E=859805.39
 ELEV.=3669.31

MONITOR WELL #2
 N=594569.02
 E=859750.07
 ELEV. @ GROUND=
 3668.82
 ELEV. @ TOP
 OF CASING=
 3671.40

3644.00

QAR
 10/15/02

Flow Direction

S54°13'29"E

3643.00

S76°57'41"W

481.62'

MONITOR WELL #3
 N=594677.68
 E=860219.27
 ELEV. @ GROUND=
 3663.64
 ELEV. @ TOP OF CASING=
 3666.41

3642.10

CONTROL POINT #3
 N=594559.22
 E=860219.98
 ELEV.=3665.24

1 in = 50'
 $\text{Gradient} = \frac{1}{222} = 0.0045 \text{ ESE}$
 $K = 4 \text{ to } 400 \text{ ft/yr}, V = Ki = 0.018 \text{ to } 1.8 \text{ ft/yr}$