

AP - 43

**GENERAL
CORRESPONDENCE**

YEAR(S):
2006-2005

Price, Wayne, EMNRD

From: Hall, Sharon E. [Shall@arcadis-us.com]
Sent: Thursday, September 21, 2006 7:05 AM
To: Price, Wayne, EMNRD
Subject: RE: ROC A-20 and M-16-1 Stage 2 Plan Extension Request

Thank you Wayne. I look forward seeing you at the NMOGA annual meeting. Sharon

From: Price, Wayne, EMNRD [mailto:wayne.price@state.nm.us]
Sent: Wednesday, September 20, 2006 5:45 PM
To: Hall, Sharon E.
Cc: kpope@riceswd.com
Subject: RE: ROC A-20 and M-16-1 Stage 2 Plan Extension Request

Approved!

AP-43 L AP-42?

From: Hall, Sharon E. [mailto:Shall@arcadis-us.com]
Sent: Wednesday, September 20, 2006 1:31 PM
To: Price, Wayne, EMNRD
Cc: kpope@riceswd.com
Subject: ROC A-20 and M-16-1 Stage 2 Plan Extension Request

Wayne, as we discussed, the Stage 2 Abatement plans for the above referenced sites were to be due on September 30. However, both sites require additional soil and groundwater delineation and evaluation. On behalf of ROC I would like to request an extension until January 30 to submit the Stage 2 Abatement plans. We will, of course, attempt to schedule field activities as soon as possible, but with the increased industry activity and upcoming holiday season I want to ensure we have sufficient time to hire drilling and excavation contractors to complete the field activities. Your approval of this request will be most appreciated. Regards, Sharon

Sharon E. Hall PG, REM
Site Evaluation Department Manager
ARCADIS G&M Inc
1004 N. Big Spring Street, Suite 300
Midland, Texas 79701
ph: 432 687-5400
fax: 432 687-5401

Confidentiality Notice: This e-mail, including all attachments is for the sole use of the intended recipient (s) and may contain confidential and privileged information. Any unauthorized review, use, disclosure or distribution is prohibited unless specifically provided under the New Mexico Inspection of Public Records Act. If you are not the intended recipient, please contact the sender and destroy all copies of this message. -- This email has been scanned by the Sybari - Antigen Email System.

9/26/2006

Price, Wayne, EMNRD

From: Price, Wayne, EMNRD
Sent: Tuesday, May 23, 2006 7:53 AM
To: 'Hall, Sharon E.'
Subject: RE: ROC A-20 and M-16 Stage 2 extension request

Approved!

From: Hall, Sharon E. [mailto:Shall@arcadis-us.com]
Sent: Tuesday, May 23, 2006 7:29 AM
To: Price, Wayne, EMNRD
Subject: FW: ROC A-20 and M-16 Stage 2 extension request

Wayne, I am hoping you will give the extension approval for these sites. We have drilling scheduled for next week. Regards, Sharon

From: Hall, Sharon E.
Sent: Monday, May 08, 2006 9:57 AM
To: Wayne Price (wayne.price@state.nm.us)
Cc: Kristin Farris Pope (kpope@riceswd.com)
Subject: ROC A-20 and M-16 Stage 2 extension request

Wayne, on behalf of ROC I am respectfully submitting this extension request for NMOCD case # IR0427-89 and IR0427-93. I am sending you a signed hard copy in the mail today. Regards, Sharon

5/25/2006

RICE Operating Company

122 West Taylor • Hobbs, New Mexico 88240
Phone: (505)393-9174 • Fax: (505) 397-1471

CERTIFIED MAIL

RETURN RECEIPT NO. 7005 1820 0001 6804 7586

January 13, 2006

Mr. Wayne Price
New Mexico Energy, Minerals, & Natural Resources
Oil Conservation Division, Environmental Bureau
1220 S. St. Francis Drive
Santa Fe, New Mexico 87504

RE: EME JCT. A-20
PUBLIC NOTIFICATIONS
NMOCD CASE #AP-43

Mr. Price:

In accordance with Rule 19 (Section 19.15.1.19 NMAC, Subsection G) Public Notice requirements, please accept the enclosed copies of proof that the appropriate individuals and entities were notified of the Stage 1 Abatement Plan submitted by the consulting firm of Arcadis G & M of Midland, Texas for the EME jct. A-20 site.

Notices were sent via certified mail to landowners within the prescribed radius and return receipts were received for all landowners, indicating that the mailing was received. Mailings were also sent to the Lea County Commission and the list of Interested Parties found on the New Mexico Oil Conservation Division (OCD) website. Some mail deliveries could not be confirmed so the document was sent via electronic mail (e-mail) to the addresses provided on the list. Thirty-three total notifications were sent and two were not delivered, both from the OCD Interested Parties list. The notification to Mike Schultz of the International Technology Corp. was refused delivery and Gerald R. Zimmerman of the Colorado River Board of California could not be notified by US Mail nor e-mail.

As directed by OCD, the Stage 1 Abatement Plan notifications were published in the *Albuquerque Journal* and the *Hobbs News-Sun* newspapers. Affidavits for these publications are enclosed.

ROC requests that OCD consider public notice complete for this site. Should you have any further questions regarding this request, do not hesitate to contact me. Thank you for your consideration.

ROC is the service provider (operator) for the EME SWD System and has no ownership of any portion of the pipeline, well, or facility. The System is owned by a consortium of oil producers, System Partners, who provide all operating capital on a percentage ownership/usage basis.

RICE OPERATING COMPANY

A handwritten signature in cursive script that reads "Kristin Farris Pope".

Kristin Farris Pope
Project Scientist

enclosures: summary table of mailings,
 newspaper affidavits,
 return receipt copies,
 e-mail copies

cc: CDH, Arcadis, file, Daniel Sanchez (NMOCD), Mr. Chris Williams
NMOCD, District I Office
1625 N. French Drive
Hobbs, NM 88240

EME jct. A-20

Unit 'A', Sec. 20, T20S, R37E

Public Notice Mailings (12/2/2005)**Stage 1 Abatement Plan**

	Landowner or Interested Party	Delivery Status			Comments
		Delivered US Mail	Delivered e-mail	Not Delivered	
1	Jimmie T. Cooper Star Route A, Box 55 Monument, NM 88265	X			Return Receipt Received
2	Gilbert Borrego New Mexico State Land Office P.O. Box 1148 Santa Fe, NM 87504-1148	X			Return Receipt Received
3	C/O Bank of America/Tim Wolters Millard Deck Trust P.O. Box 270 Midland, TX 79702	X			Return Receipt Received
4	Trent Stradley S&W Cattle Company P.O. Box 1800 Hobbs, NM 88240	X			Return Receipt Received
5	Lea County Administration Office Attn: Lue Ethridge 100 N. Main Street, Suite 4 Lovington, NM 88260	X			Return Receipt Received
6	Attorney General's Office P.O. Box 1508 Santa Fe, NM 87504	X			Return Receipt Received
7	Bruce S. Garber Attorney at Law P.O. Box 0850 Santa Fe, NM 87504-0850 Email: bsg@garbhall.com	X			Return Receipt Received
8	State Director Bureau of Land Management P.O. Box 27115 Santa Fe, NM 87502-0115	X			Return Receipt Received
9	Chief Groundwater Bureau Runnels Building Santa Fe, NM 87504 Email: Bill.Olsen@state.nm.us	X			Return Receipt Received
10	Chief Hazardous Waste Bureau Runnels Building Santa Fe, NM 87504 E-Mail: James.Bearzi@state.nm.us	X			Return Receipt Received

11	Gerald R. Zimmerman Colorado River Board of Calif. 770 Fairmont Ave. Ste 100 Glendale, CA 91203-1035 E-mail: jcc_crb@pacbell.net			X	No Reply (US Mail and e-mail)
12	Jack A Barnett Colorado River Basin Ctrl. Forum 106 West 500 South Suite 101 Bountiful, UT 84010 Email: James.Bearzi@state.nm.us	X			Return Receipt Received
13	Department of Game & Fish Director Villagra Building Santa Fe, NM 87503	X			Return Reciept Received
14	Dr. Harry Bishara P.O. Box 748 Cuba, NM 78013	X			Return Reciept Received
15	Colin Adams Environmental Counsel Public Service Company of new Mexico 414 Silver, Southwest Albuquerque, NM 87158 Email: cadams@pnm.com	X			Return Reciept Received
16	Mike Schulz International Technology Corp. 5301 Central Avenue, N.E Suite 700 Albuquerque, NM 87108 E-mail: mschulz@theitgroup.com			X	Refused Delivery
17	Jay Lazarus P.O. Box 5727 Santa Fe, NM 87502 E-mail: Lazarus@glorietageo.com		X		No reply to mailing; e-mailed 1/6/2006
18	Ken Marsh E-mail: ken@carihobbs.com		X		No reply to mailing; e-mailed 1/6/2006
19	Lee Wilson & Associates P.O. Box 931 Santa Fe, N.M. 87501 E-mail: lwa@lwasf.com	X			Return Reciept Received
20	Ned Kendrick Attorney at Law 325 Paseo de Peralta Santa Fe, NM 87501 E-mail: ekendrick@montand.com	X			Return Reciept Received
21	Secretary New Mexico Environment Department P.O. Box 26110 Santa Fe, NM 87504 E-mail: Cathy.Tyson@state.nm.us	X			Return Reciept Received
22	Lynn Brandvold NM Bureau of Mines & Mineral Resources NM Institute of Mining & Tech. Socorro, NM 87801	X			Return Reciept Received

23	NM Oil & Gas Association P.O. Box 1864 Santa Fe, NM 87504-1864	X			Return Reciept Received
24	Randy Hicks E-mail: r@rthicksconsult.com		X		Unclaimed mail; e-mailed on 1/6/2006
25	Soil and Water Conservation Bureau New Mexico Department of Agriculture Agriculture Programs and Resources Division Box 30005/APR Las Cruces, NM 88003-8005	X			Return Reciept Received
26	Chris Shuey Southwest Research & Information Center P.O. Box 4524 Albuquerque, NM 87106 E-mail: sricdon@earthlink.net	X			Return Reciept Received
27	Ron Dutton Southwestern Public Service P.O. Box 1261 Amarillo, Texas 79170 E-mail: ron.dutton@xcelenergy.com	X			Return Reciept Received
28	Elmo Baca State Historic Preservation Officer 228 East palace Avenue Villa Rivera Room 101 Santa Fe, NM 87503 Wishes to be notified via regular mail	X			Return Reciept Received
29	Director State Parks & Recreation 1220 S. St. Francis Santa Fe, NM 87505	X			Return Reciept Received
30	Field Supervisor US Fish & Wildlife Service 2105 Osuna Road, Northeast Albuquerque, NM 87113-1001	X			Return Reciept Received
31	Regional Forester USFS Regional Office 517 Gold Avenue SW Albuquerque, NM 87102 E-mail: cgarcia@fs.fed.us		X		Undeliverable mail, not able to forward; e-mailed on 1/6/2006
32	State Engineer Water Resources Division Bataan Building Santa Fe, NM 87503	X			Return Reciept Received
33	William Turner New Mexico Trustee for Natural Resources C/O American Ground Water consultants 610 Gold St. SW, Suite 111 Albuquerque, NM 87102	X			Return Reciept Received
TOTALS		27	4	2	

AFFIDAVIT OF PUBLICATION

State of New Mexico,
County of Lea.

I, KATHI BEARDEN

Publisher

of the Hobbs News-Sun, a
newspaper published at
Hobbs, New Mexico, do solemnly
swear that the clipping attached
hereto was published once a
week in the regular and entire
issue of said paper, and not a
supplement thereof for a period

of _____
_____ weeks.

Beginning with the issue dated

December 10 2005
and ending with the issue dated

December 10 2005

Kathi Bearden

Publisher

Sworn and subscribed to before

me this 12th day of

December 2005

Notary Public.

My Commission expires
February 07, 2009
(Seal)



OFFICIAL SEAL
DORA MONTZ
NOTARY PUBLIC
STATE OF NEW MEXICO

My Commission Expires: _____

This newspaper is duly qualified
to publish legal notices or adver-
tisements within the meaning of
Section 3, Chapter 167, Laws of
1937, and payment of fees for
said publication has been made.

LEGAL NOTICE
December 10, 2005

NOTICE OF PUBLICATION

State of New Mexico
Energy, Minerals and Natural Resources Department
Oil Conservation Division

Notice is hereby given that pursuant to New Mexico Oil
Conservation Division Regulations, the following Stage 1
Abatement Plan Proposal has been submitted to the Direc-
tor of the Oil Conservation Division, 1220 S. St. Francis Dr.,
Santa Fe, New Mexico 87505, Telephone (505) 476-3440:

Rice Operating Company, Carolyn Doran Haynes,
Engineering Manager, Telephone (505) 393-9174, 122
West Taylor, Hobbs, New Mexico 88240, has submitted
a Stage 1 Abatement Plan Revision Proposal for the
Pipeline Junction EME Junction A-20, located in Section
20, Township 20 south, Range 37 east, Lea County,
New Mexico, near the town of Eunice, New Mexico. Rice
Operating Company operates a saltwater disposal pipe
line at the site. Soil impacts at the site include chlorides
and TPH. Groundwater samples exhibit elevated
chloride concentrations and phase separated
hydrocarbons. The Stage 1 Abatement Plan Proposal
presents the following site soil and groundwater
investigation activities: Perform a one-mile water well
inventory, further delineation of the vertical and lateral
extent of soil impact, and investigation of groundwater
impacts.

Any interested person may obtain further information from
the Oil Conservation Division and may submit written com-
ments to the Director of the Oil Conservation Division at the
address given above. The Stage 1 Abatement Plan Revi-
sion Proposal may be viewed at the above address or at the
Oil Conservation Division District Office, 1625 N. French
Drive, Hobbs, New Mexico 88240, Telephone (505) 393-
6161 between 8:00 a.m. and 4:00 p.m., Monday through
Friday. Prior to ruling on any proposed Stage 1 Abatement
Plan, the Director of the Oil Conservation Division shall al-
low at least thirty (30) days after the date of publication of
this notice during which written comments may be submit-
ted to him.

#22008

01104367000

67534954

RICE OPERATING COMPANY
122 WEST TAYLOR
HOBBS, NM 88240

STATE OF NEW MEXICO
County of Bernalillo

SS

Bill Tafoya, being duly sworn, declares and says that he is Classified Advertising Manager of **The Albuquerque Journal**, and that this newspaper is duly qualified to publish legal notices or advertisements within the meaning of Section 3, Chapter 167, Session Laws of 1937, and that payment therefore has been made of assessed as court cost; that the notice, copy of which is hereto attached, was published in said paper in the regular daily edition, for times, the first publication being on the 10 day of December, 2005, and the subsequent consecutive publications on _____, 20____.

Bill Tafoya
Sworn and subscribed to before me, a Notary Public, in and for the County of Bernalillo and State of New Mexico this 12 day of December of 2005

PRICE \$39.45
Statement to come at end of month.

ACCOUNT NUMBER C822724

CLA-22-A (R-1/93)

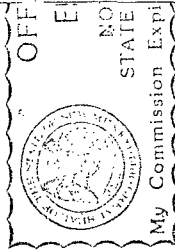

energy, minerals and natural
Resources Department
Oil Conservation Division

Notice is hereby given that pursuant to New Mexico Oil Conservation Division Regulations, the following Stage 1 Abatement Plan Proposal has been submitted to the Director of the Oil Conservation Division, 1220 S. St. Francis Dr., Santa Fe, New Mexico 87505, Telephone (505) 476-3440:

Rice Operating Company, Carolyn Doran Haynes, Engineering Manager, Telephone (505) 393-9174, 122 West Taylor, Hobbs, New Mexico 88240, has submitted a Stage 1 Abatement Plan Revision Proposal for the Pipeline Junction EME Junction A-20, located in Section 20, Township 20 south, Range 37 east, Lea County, New Mexico, near the town of Eunice, New Mexico. Rice Operating Company operates a saltwater disposal pipeline at the site. Soil impacts at the site include chlorides and TPH. Groundwater samples exhibit elevated chloride concentrations and phase separated hydrocarbons. The Stage 1 Abatement Plan Proposal presents the following site soil and groundwater investigation activities: Perform a one-mile water well inventory, further delineation of the vertical and lateral extent of soil impact, and investigation of groundwater impacts.

Any interested person may obtain further information from the Oil Conservation Division and may submit written comments to the Director of the Oil Conservation Division at the address given above. The Stage 1 Abatement Plan Revision Proposal may be viewed at the above address or at the Oil Conservation Division District Office, 1625 N. French Drive, Hobbs, New Mexico 88240. Telephone (505) 393-6161 between 8:00 a.m. and 4:30 p.m., Monday through Friday. Prior to ruling on any proposed Stage 1 Abatement Plan, the Director of the Oil Conservation Division shall allow at least thirty (30) days after the date

7005	0390	0000	9980	3357
------	------	------	------	------

SENDER: COMPLETE THIS SECTION

- Complete items 1, 2, and 3. Also, complete item 4 if Restricted Delivery is desired.
- Print your name and address on the reverse so that we can return the card to you.
- Attach this card to the back of the mailpiece, or on the front if space permits.

1. Article addressed to:

USFS Regional Office
Reginal Forester
517 Gold Avenue SW
Albuquerque, NM 87102

5ct-A-20

2. Article Number
(Transfer from service label)

7005 0390 0000 9980 3265

PS Form 3811 February 2004 Domestic Return Receipt

COMPLETE THIS SECTION ON DELIVERY

A. Signature
☒ X ☐ Agent

B. Received by (Printed Name) ☐ Addressee

D. Is delivery address different from item 1? ☐ Yes
If YES, enter delivery address below: ☐ No

3. Service Type
☒ Certified Mail ☐ Express Mail

☐ Registered ☒ Return Receipt for Merchandise
☐ Insured Mail ☐ C.O.D.

4. Restricted Delivery? (Extra Fee) ☐ Yes

U.S. Postal Service™
CERTIFIED MAIL™ RECEIPT
(Domestic Mail Only; No Insurance Coverage Provided)

For delivery information visit our website at www.usps.com

OFFICIAL USE

Postage	\$ 37
Certified Fee	2.30
Return Receipt Fee (Endorsement Required)	1.75
Restricted Delivery Fee (Endorsement Required)	
Total Postage & Fees	\$ 4.42

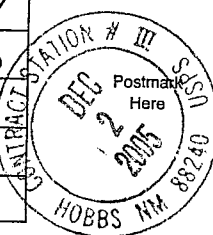

Sent To USFS Regional Office
Street, Apt. No., or PO Box No. Reginal Forester
City, State, ZIP+4 517 Gold Avenue SW
Albuquerque, NM 87102

RICE

Operating Company

122 West Taylor
Hobbs, NM 88240

CERTIFIED MAIL

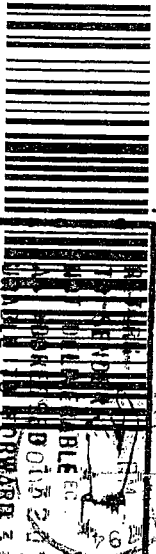

7005 0390 0000 9980 3265

4528 MAILED FROM ZIP CODE

POST 12602
DEC 02 2005
88240

RECEIVED
USFS Regional Office DEC 14 2005
Reginal Forester
517 Gold Avenue SW
Albuquerque, NM 87102

7005 0390 0000 9980 3296

**U.S. Postal Service™
CERTIFIED MAIL™ RECEIPT.**
(Domestic Mail Only; No Insurance Coverage Provided)

For delivery information visit our website at www.usps.com

OFFICIAL MAIL

Postage	\$.37
Certified Fee	2.30
Return Receipt Fee (Endorsement Required)	1.75
Restricted Delivery Fee (Endorsement Required)	
Total Postage & Fees	\$ 4.42

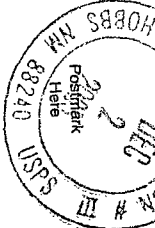

Sent To: International Technology Corp.
 Street, Apt. No.: Mike Schulz
 or P.O. Box No.: 5301 Central Avenue, NE Suite 700
 City, State, ZIP+4: Albuquerque, NM 87108
 PS Form 3800, June 2002 See Reverse for Instructions

RICE Operating Company

122 West Taylor
Hobbs, NM 88240

- ☐ Undeliverable as
- ☐ Addressed
- ☐ Moved/Left No Address
- ☐ Refused
- ☐ Attempted - Not Known
- ☐ No Such Street
- ☐ No Receipt Number
- ☐ Deceased
- ☐ Vacant



SENDER: COMPLETE THIS SECTION

- Complete items 1, 2, and 3. Also complete item 4 if Restricted Delivery is desired.
- Print your name and address on the reverse so that we can return the card to you.
- Attach this card to the back of the mailpiece, or on the front if space permits.

1. Article Addressed to:

International Technology Corp.
Mike Schulz
5301 Central Avenue, NE Suite 700
Albuquerque, NM 87108

2. Article Number

(Transfer from service label)

7005 0390 0000 9980 3296

PS Form 3811, February 2004

Domestic Return Receipt

CERTIFIED MAIL

7005 0390 0000 9980 3296



4 633 MAILED FROM ZIP CODE 88240

COMPLETE THIS SECTION ON DELIVERY

- A. Signature ☒ Agent ☐ Addressee
- B. Received by (Printed Name) ☐ Date of Delivery
- C. Is delivery address different from item 1? ☐ Yes ☐ No
- D. If YES, enter delivery address below: ☐ No

- 3. Service Type ☒ Certified Mail ☐ Express Mail
- ☐ Registered ☐ Return Receipt for Merchandise
- ☐ Insured Mail ☐ C.O.D.
- 4. Restricted Delivery? (Extra Fee) ☐ Yes ☐ No

International Technology Corp.
Mike Schulz
5301 Central Avenue, NE Suite 700
Albuquerque, NM 87108

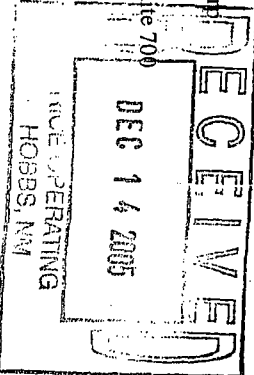

571026+1533

SENDER: COMPLETE THIS SECTION

- Complete items 1, 2, and 3. Also complete item 4 if Restricted Delivery is desired.
- Print your name and address on the reverse so that we can return the card to you.
- Attach this card to the back of the mailpiece, or on the front if space permits.

1. Article Addressed to:

Southwestern Public Service
Ron Dutton
PO BOX 1261
Amarillo, TX 79170

Jct A-20

2. Article Number

(Transfer from service label)

7005 0390 0000 9980 3258

PS Form 3811, February 2004 Domestic Return Receipt

102595-02-M-1540

SENDER: COMPLETE THIS SECTION

- Complete items 1, 2, and 3. Also complete item 4 if Restricted Delivery is desired.
- Print your name and address on the reverse so that we can return the card to you.
- Attach this card to the back of the mailpiece, or on the front if space permits.

1. Article Addressed to:

Environmental Counsel AITN: Colin Adams
Public Service Company of NM
414 Silver, Southwest
Albuquerque, NM 87158

Jct A-20

Article Number

(Transfer from service label)

7005 0390 0000 9980 3401

PS Form 3811, February 2004

Domestic Return Receipt

102595-02-M-1540

COMPLETE THIS SECTION ON DELIVERY

- A. Signature ☐ Agent
X M M ☐ Addressee
- B. Received by (Printed Name) ☐ Addressee
Jeffrey Hutton ☐ Agent
- C. Date of Delivery
DEC 6 2005
- D. Is delivery address different from item 1? ☐ Yes
If YES, enter delivery address below: ☐ No

3. Service Type

- ☒ Certified Mail ☐ Express Mail
☐ Registered ☒ Return Receipt for Merchandise
☐ Insured Mail ☐ C.O.D.

4. Restricted Delivery? (Extra Fee)

☐ Yes

COMPLETE THIS SECTION ON DELIVERY

- A. Signature ☐ Agent
X ☐ Addressee
- B. Received by (Printed Name) ☐ Addressee
Colin Adams ☐ Agent
- C. Date of Delivery
DEC 6 2005
- D. Is delivery address different from item 1? ☐ Yes
If YES, enter delivery address below: ☐ No

3. Service Type

- ☒ Certified Mail ☐ Express Mail
☐ Registered ☒ Return Receipt for Merchandise
☐ Insured Mail ☐ C.O.D.

4. Restricted Delivery? (Extra Fee)

☐ Yes

SENDER: COMPLETE THIS SECTION

- Complete items 1, 2, and 3. Also complete item 4 if Restricted Delivery is desired.
- Print your name and address on the reverse so that we can return the card to you.
- Attach this card to the back of the mailpiece, or on the front if space permits.

1. Article Addressed to:

Colorado River Basin Ctrl. Forum
Jack A. Barnett
106 West 500 South, Suite 101
Bountiful, UT 84010

Jct A-20

2. Article Number

(Transfer from service label)

7005 0390 0000 9980 3432

PS Form 3811, February 2004

Domestic Return Receipt

102595-02-M-1540

COMPLETE THIS SECTION ON DELIVERY

- A. Signature ☐ Agent
X Nola Peterson ☐ Addressee
- B. Received by (Printed Name) ☐ Addressee
- C. Date of Delivery
- D. Is delivery address different from item 1? ☐ Yes
If YES, enter delivery address below: ☐ No

3. Service Type

- ☒ Certified Mail ☐ Express Mail
☐ Registered ☒ Return Receipt for Merchandise
☐ Insured Mail ☐ C.O.D.

4. Restricted Delivery? (Extra Fee)

☐ Yes

SENDER: COMPLETE THIS SECTION

Complete items 1, 2, and 3. Also complete item 4 if Restricted Delivery is desired.
■ Print your name and address on the reverse so that we can return the card to you.
■ Attach this card to the back of the mailpiece, or on the front if space permits.

Article Addressed to:

Jimmie T. Cooper
Star Route A, Box 55
Monument, NM 88265

Jct A-20

Article Number
(Transfer from service label)

7005 0390 0000 9980 4422

S Form 3811, February 2004

Domestic Return Receipt

102595-02-M-1540

COMPLETE THIS SECTION ON DELIVERY

A. Signature
Jimmie T. Cooper
☒ Agent
☐ Addressee
B. Received by (Printed Name)
Jimmie T. Cooper
C. Date of Delivery
2/11/04
D. Is delivery address different from item 1? ☐ Yes
If YES, enter delivery address below:
☐ No

3. Service Type
☒ Certified Mail
☐ Express Mail
☐ Registered
☐ Return Receipt for Merchandise
☐ Insured Mail
☐ C.O.D.

4. Restricted Delivery? (Extra Fee) ☐ Yes

SENDER: COMPLETE THIS SECTION

Complete items 1, 2, and 3. Also complete item 4 if Restricted Delivery is desired.
■ Print your name and address on the reverse so that we can return the card to you.
■ Attach this card to the back of the mailpiece, or on the front if space permits.

Article Addressed to:

US Fish & Wildlife Service
Field Supervisor
2105 Osuna Road, Northeast
Albuquerque, NM 87113-1001

Jct A-20

Article Number
(Transfer from service label)

7005 0390 0000 9980 2527

S Form 3811, February 2004

Domestic Return Receipt

102595-02-M-1540

COMPLETE THIS SECTION ON DELIVERY

A. Signature
William J. DeLoach
☒ Agent
☐ Addressee
B. Received by (Printed Name)
William J. DeLoach
C. Date of Delivery
2/11/04
D. Is delivery address different from item 1? ☐ Yes
If YES, enter delivery address below:
☐ No

3. Service Type
☒ Certified Mail
☐ Express Mail
☐ Registered
☐ Return Receipt for Merchandise
☐ Insured Mail
☐ C.O.D.

4. Restricted Delivery? (Extra Fee) ☐ Yes

SENDER: COMPLETE THIS SECTION

Complete items 1, 2, and 3. Also complete item 4 if Restricted Delivery is desired.
■ Print your name and address on the reverse so that we can return the card to you.
■ Attach this card to the back of the mailpiece, or on the front if space permits.

Article Addressed to:

Attorney General's Office
PO BOX 1508
Santa Fe, NM 87504

Jct A-20

Article Number
(Transfer from service label)

7005 0390 0000 9980 2664

PS Form 3811, February 2004

Domestic Return Receipt

102595-02-M-1

SENDER: COMPLETE THIS SECTION

Complete items 1, 2, and 3. Also complete item 4 if Restricted Delivery is desired.
■ Print your name and address on the reverse so that we can return the card to you.
■ Attach this card to the back of the mailpiece, or on the front if space permits.

Article Addressed to:

c/o Bank of America/ Tim Wolters
Millard Deck Trust
P.O. Box 270
Midland, TX 79702

Jct A-20

Article Number
(Transfer from service label)

7005 0390 0000 9980 4408

PS Form 3811, February 2004

Domestic Return Receipt

102595-02-M-1

COMPLETE THIS SECTION ON DELIVERY

A. Signature
Paul Gonzalez
☒ Agent
☐ Addressee
B. Received by (Printed Name)
Paul Gonzalez
C. Date of Delivery
2/11/04
D. Is delivery address different from item 1? ☐ Yes
If YES, enter delivery address below:
Jul 5 2005
☐ No

3. Service Type
☒ Certified Mail
☐ Express Mail
☐ Registered
☐ Return Receipt for Merchandise
☐ Insured Mail
☐ C.O.D.

4. Restricted Delivery? (Extra Fee) ☐ Yes

ENDER: COMPLETE THIS SECTION

1. Complete items 1, 2, and 3. Also complete item 4 if Restricted Delivery is desired.

Print your name and address on the reverse so that we can return the card to you.

Attach this card to the back of the mailpiece, or on the front if space permits.

Article Addressed to:

State Historic Preservation Officer Attn: Elmo Baca
228 East Palace Avenue
Villa Rivera Room 101
Santa Fe, NM 87503

Article Number
(Transfer from service label)
7005 0390 0000 9980 2800

PS Form 3811, February 2004

Domestic Return Receipt

102595-02-M-15-00

COMPLETE THIS SECTION ON DELIVERY

A. Signature
☒ Agent
☐ Addressee

B. Received by (Printed Name)
12/6/05

C. Date of Delivery
12/6/05

D. Is delivery address different from item 1?
If YES, enter delivery address below:
Yes No

3. Service Type
☒ Certified Mail
☐ Registered
☐ Insured Mail
☐ Express Mail
☐ Return Receipt for Merchandise
☐ C.O.D.

4. Restricted Delivery? (Extra Fee)
☐ Yes

SENDER: COMPLETE THIS SECTION

1. Article Addressed to:

Ned Kendrick
Attorney at Law
325 Paseo de Peralta
Santa Fe, NM 87501

Article Number
(Transfer from service label)
7005 0390 0000 9980 3333

PS Form 3811, February 2004

Domestic Return Receipt

102595-02-M-1

COMPLETE THIS SECTION ON DELIVERY

A. Signature
☒ Agent
☐ Addressee

B. Received by (Printed Name)
C. Date of Delivery
12/5/05

D. Is delivery address different from item 1?
If YES, enter delivery address below:
Yes No

3. Service Type
☒ Certified Mail
☐ Registered
☐ Insured Mail
☐ Express Mail
☐ Return Receipt for Merchandise
☐ C.O.D.

4. Restricted Delivery? (Extra Fee)
☐ Yes

15 15 825 495

ENDER: COMPLETE THIS SECTION

1. Complete items 1, 2, and 3. Also complete item 4 if Restricted Delivery is desired.

Print your name and address on the reverse so that we can return the card to you.

Attach this card to the back of the mailpiece, or on the front if space permits.

Article Addressed to:

State Historic Preservation Officer Attn: Elmo Baca
228 East Palace Avenue
Villa Rivera Room 101
Santa Fe, NM 87503

Article Number
(Transfer from service label)
7005 0390 0000 9980 2800

PS Form 3811, February 2004

Domestic Return Receipt

102595-02-M-15-00

COMPLETE THIS SECTION ON DELIVERY

A. Signature
☒ Agent
☐ Addressee

B. Received by (Printed Name)
C. Date of Delivery
12-6-05

D. Is delivery address different from item 1?
If YES, enter delivery address below:
Yes No

3. Service Type
☒ Certified Mail
☐ Registered
☐ Insured Mail
☐ Express Mail
☐ Return Receipt for Merchandise
☐ C.O.D.

4. Restricted Delivery? (Extra Fee)
☐ Yes

SENDER: COMPLETE THIS SECTION

1. Article Addressed to:

William Turner NM Trustee for Natural Resources
C/O American Ground Water Consultants
610 Gold St. SW, Suite 111
Albuquerque, NM 87102

Article Number
(Transfer from service label)
7005 0390 0000 9980 2558

PS Form 3811, February 2004

Domestic Return Receipt

102595-02-M-15-00

COMPLETE THIS SECTION ON DELIVERY

A. Signature
☒ Agent
☐ Addressee

B. Received by (Printed Name)
C. Date of Delivery
12-6-05

D. Is delivery address different from item 1?
If YES, enter delivery address below:
Yes No

3. Service Type
☒ Certified Mail
☐ Registered
☐ Insured Mail
☐ Express Mail
☐ Return Receipt for Merchandise
☐ C.O.D.

4. Restricted Delivery? (Extra Fee)
☐ Yes

15 500 825 985

COMPLETE THIS SECTION ON DELIVERY

A. Signature *[Signature]* ☐ Agent ☐ Addressee
B. Received by (Printed Name) *[Signature]* C. Date of Delivery *12-3-04*
D. Is delivery address different from item 1? ☐ Yes ☐ No
If YES, enter delivery address below:

3. Service Type ☒ Certified Mail ☐ Express Mail ☐ Registered ☒ Return Receipt for Merchandise ☐ Insured Mail ☐ C.O.D.
4. Restricted Delivery? (Extra Fee) ☐ Yes ☐ No

Article Number: 7005 0390 0000 9980 3388
(Transfer from service label)
PS Form 3811, February 2004 102595-02-M-1540

SENDER: COMPLETE THIS SECTION

Complete items 1, 2, and 3. Also complete item 4 if Restricted Delivery is desired.
Print your name and address on the reverse so that we can return the card to you.
Attach this card to the back of the mailpiece, or on the front if space permits.

Article Addressed to:
Soil & Water Conservation Bureau
NM Dept of Agriculture/Ag Programs & Resources
BOX 30005/APR
Las Cruces, NM 88003-8005

Jct A-20
Article Number: 7005 0390 0000 9980 3388
(Transfer from service label)
PS Form 3811, February 2004 Domestic Return Receipt

COMPLETE THIS SECTION ON DELIVERY

A. Signature *[Signature]* ☐ Agent ☐ Addressee
B. Received by (Printed Name) *[Signature]* C. Date of Delivery *12-3-04*
D. Is delivery address different from item 1? ☐ Yes ☐ No
If YES, enter delivery address below:

3. Service Type ☒ Certified Mail ☐ Express Mail ☐ Registered ☒ Return Receipt for Merchandise ☐ Insured Mail ☐ C.O.D.
4. Restricted Delivery? (Extra Fee) ☐ Yes ☐ No

Article Number: 7005 0390 0000 9980 3418
(Transfer from service label)
PS Form 3811, February 2004 102595-02-M-1540

SENDER: COMPLETE THIS SECTION

Complete items 1, 2, and 3. Also complete item 4 if Restricted Delivery is desired.
Print your name and address on the reverse so that we can return the card to you.
Attach this card to the back of the mailpiece, or on the front if space permits.

Article Addressed to:
Lee Wilson & Associates
PO BOX 931
Santa Fe, NM 87501

Jct A-20
Article Number: 7005 0390 0000 9980 3418
(Transfer from service label)
PS Form 3811, February 2004 Domestic Return Receipt

SENDER: COMPLETE THIS SECTION

Complete items 1, 2, and 3. Also complete item 4 if Restricted Delivery is desired.
Print your name and address on the reverse so that we can return the card to you.
Attach this card to the back of the mailpiece, or on the front if space permits.

Article Addressed to:
New Mexico Environmental Department
Secretary
PO BOX 26110
Santa Fe, NM 87504

Jct A-20
Article Number: 7005 0390 0000 9980 3395
(Transfer from service label)
PS Form 3811, February 2004 Domestic Return Receipt

SENDER: COMPLETE THIS SECTION

Complete items 1, 2, and 3. Also complete item 4 if Restricted Delivery is desired.
Print your name and address on the reverse so that we can return the card to you.
Attach this card to the back of the mailpiece, or on the front if space permits.

Article Addressed to:
Gilbert Borrego
New Mexico State Land Office
P.O. Box 1148
Santa Fe, NM 87504-1148

Jct A-20
Article Number: 7005 0390 0000 9980 4415
(Transfer from service label)
PS Form 3811, February 2004 Domestic Return Receipt

COMPLETE THIS SECTION ON DELIVERY

A. Signature *[Signature]* ☐ Agent ☐ Addressee
B. Received by (Printed Name) *[Signature]* C. Date of Delivery *12-3-04*
D. Is delivery address different from item 1? ☐ Yes ☐ No
If YES, enter delivery address below:

3. Service Type ☒ Certified Mail ☐ Express Mail ☐ Registered ☒ Return Receipt for Merchandise ☐ Insured Mail ☐ C.O.D.
4. Restricted Delivery? (Extra Fee) ☐ Yes ☐ No

Article Number: 7005 0390 0000 9980 3395
(Transfer from service label)
PS Form 3811, February 2004 Domestic Return Receipt

COMPLETE THIS SECTION ON DELIVERY

A. Signature *[Signature]* ☐ Agent ☐ Addressee
B. Received by (Printed Name) *[Signature]* C. Date of Delivery *12-3-04*
D. Is delivery address different from item 1? ☐ Yes ☐ No
If YES, enter delivery address below:

3. Service Type ☒ Certified Mail ☐ Express Mail ☐ Registered ☒ Return Receipt for Merchandise ☐ Insured Mail ☐ C.O.D.
4. Restricted Delivery? (Extra Fee) ☐ Yes ☐ No

Article Number: 7005 0390 0000 9980 4415
(Transfer from service label)
PS Form 3811, February 2004 Domestic Return Receipt

SENDER: COMPLETE THIS SECTION

Complete items 1, 2, and 3. Also complete item 4 if Restricted Delivery is desired.

Print your name and address on the reverse so that we can return the card to you.

Attach this card to the back of the mailpiece, or on the front if space permits.

Article Addressed to:

Bruce S. Garber
Attorney at Law
PO BOX 0850
Santa Fe, NM 87504-0850

Article Number (Transfer from service label) 7005 0390 0000 9980 4859

Domestic Return Receipt PS Form 3811, February 2004

102595-02-M

COMPLETE THIS SECTION ON DELIVERY

A. Signature X M. Finn

B. Received by (Printed Name) M. Finn

C. Date of Delivery 12-6-0

D. Is delivery address different from item 1? ☐ Yes ☐ No

If YES, enter delivery address below:

3. Service Type ☐ Certified Mail ☐ Express Mail ☐ Registered ☐ Insured Mail ☐ C.O.D.

4. Restricted Delivery? (Extra Fee) ☐ Yes ☐ No

SENDER: COMPLETE THIS SECTION

Complete items 1, 2, and 3. Also complete item 4 if Restricted Delivery is desired.

Print your name and address on the reverse so that we can return the card to you.

Attach this card to the back of the mailpiece, or on the front if space permits.

Article Addressed to:

Southwest Research & Information Center
Chris Shuey
PO BOX 4524
Albuquerque, NM 87106

Article Number (Transfer from service label) 7005 0390 0000 9980 2541

Domestic Return Receipt PS Form 3811, February 2004

102595-02-M

COMPLETE THIS SECTION ON DELIVERY

A. Signature X Chris Shuey

B. Received by (Printed Name) Anne He Aguayo

C. Date of Delivery 12/6/05

D. Is delivery address different from item 1? ☐ Yes ☐ No

If YES, enter delivery address below:

3. Service Type ☒ Certified Mail ☐ Express Mail ☐ Registered ☐ Insured Mail ☐ C.O.D.

4. Restricted Delivery? (Extra Fee) ☐ Yes ☐ No

SENDER: COMPLETE THIS SECTION

Complete items 1, 2, and 3. Also complete item 4 if Restricted Delivery is desired.

Print your name and address on the reverse so that we can return the card to you.

Attach this card to the back of the mailpiece, or on the front if space permits.

Article Addressed to:

Department of Game & Fish
Director
Villaera Building
Santa Fe, NM 87503

Article Number (Transfer from service label) 7005 0390 0000 9980 3425

Domestic Return Receipt PS Form 3811, February 2004

102595-02-M-1540

COMPLETE THIS SECTION ON DELIVERY

A. Signature X Chris Shuey

B. Received by (Printed Name) Anne He Aguayo

C. Date of Delivery 12/6/05

D. Is delivery address different from item 1? ☐ Yes ☐ No

If YES, enter delivery address below:

3. Service Type ☒ Certified Mail ☐ Express Mail ☐ Registered ☐ Insured Mail ☐ C.O.D.

4. Restricted Delivery? (Extra Fee) ☐ Yes ☐ No

SENDER: COMPLETE THIS SECTION

Complete items 1, 2, and 3. Also complete item 4 if Restricted Delivery is desired.

Print your name and address on the reverse so that we can return the card to you.

Attach this card to the back of the mailpiece, or on the front if space permits.

Article Addressed to:

NM Oil & Gas Association
PO BOX 1864
Santa Fe, NM 87504-1864

Article Number (Transfer from service label) 7005 0390 0000 9980 3371

Domestic Return Receipt PS Form 3811, February 2004

102595-02-M-1540

COMPLETE THIS SECTION ON DELIVERY

A. Signature X Chris Shuey

B. Received by (Printed Name) Anne He Aguayo

C. Date of Delivery 12/6/05

D. Is delivery address different from item 1? ☐ Yes ☐ No

If YES, enter delivery address below:

3. Service Type ☒ Certified Mail ☐ Express Mail ☐ Registered ☐ Insured Mail ☐ C.O.D.

4. Restricted Delivery? (Extra Fee) ☐ Yes ☐ No

SENDER: COMPLETE THIS SECTION

1. Article Addressed to:
NM Bureau of Mines & Mineral Resources
Lynn Brandvold
NM Institute of Mining & Tech
Socorro, NM 87801

2. Article Number (Transfer from service label): 7005 0390 0000 9980 3340

3. Service Type: ☒ Certified Mail, ☐ Express Mail, ☐ Registered, ☐ Insured Mail, ☐ Return Receipt for Merchandise, ☐ C.O.D.

4. Restricted Delivery? (Extra Fee) ☐ Yes ☐ No

PS Form 3811, February 2004

COMPLETE THIS SECTION ON DELIVERY

A. Signature: *L. M. Laughlin* ☒ Agent ☐ Addressee

B. Received by (Printed Name): *L. M. Laughlin* ☐ Date of Delivery: *12-14-05*

D. Is delivery address different from item 1? ☐ Yes ☐ No

1. Article Addressed to:
Lea County Administration Office
Attn: Lue Ethridge
100 N. Main Street, Suite 4
Lovington, NM 88260

2. Article Number (Transfer from service label): 7005 1820 0001 6804 5346

3. Service Type: ☒ Certified Mail, ☐ Express Mail, ☐ Registered, ☐ Insured Mail, ☐ Return Receipt for Merchandise, ☐ C.O.D.

4. Restricted Delivery? (Extra Fee) ☐ Yes ☐ No

PS Form 3811, February 2004

SENDER: COMPLETE THIS SECTION

1. Article Addressed to:
Trent Stradley
S & W Cattle Company
P.O. Box 1800
Hobbs, NM 88240

2. Article Number (Transfer from service label): 7005 0390 0000 9980 4392

3. Service Type: ☐ Certified Mail, ☐ Express Mail, ☐ Registered, ☐ Insured Mail, ☐ Return Receipt for Merchandise, ☐ C.O.D.

4. Restricted Delivery? (Extra Fee) ☐ Yes ☐ No

PS Form 3811, February 2004

COMPLETE THIS SECTION ON DELIVERY

A. Signature: *L. M. Laughlin* ☒ Agent ☐ Addressee

B. Received by (Printed Name): *L. M. Laughlin* ☐ Date of Delivery: *12-14-05*

D. Is delivery address different from item 1? ☐ Yes ☐ No

1. Article Addressed to:
Chief
Hazardous Waste Bureau
Runnels Building
Santa Fe, NM 87504

2. Article Number (Transfer from service label): 7005 0390 0000 9980 3319

3. Service Type: ☒ Certified Mail, ☐ Express Mail, ☐ Registered, ☐ Insured Mail, ☐ Return Receipt for Merchandise, ☐ C.O.D.

4. Restricted Delivery? (Extra Fee) ☐ Yes ☐ No

PS Form 3811, February 2004

Kristin Farris Pope

From: "Kristin Farris Pope" <kpriceswd@valornet.com>
To: <lazarus@glorietageo.com>
Sent: Friday, January 06, 2006 4:30 PM
Attach: A-20.doc
Subject: Rule 19 Public Notice

In accordance with the NMOCD Rule 19 Public Notice requirements, please find the attached public notification document. This document was originally mailed to you on December 2, 2005.

Kristin Farris Pope
Project Scientist
RICE Operating Company
Hobbs, NM 88240
(505) 393-9174

1/11/2006

Kristin Farris Pope

From: "Kristin Farris Pope" <kpriceswd@valornet.com>
To: <ken@carihobbs.com>
Sent: Friday, January 06, 2006 4:23 PM
Attach: A-20.doc
Subject: Rule 19 Public Notice

In accordance with the NMOCD Rule 19 Public Notice requirements, please find the attached public notification document. This document was originally mailed to you on December 2, 2005.

Kristin Farris Pope
Project Scientist
RICE Operating Company
Hobbs, NM 88240
(505) 393-9174

1/11/2006

Kristin Farris Pope

From: "Kristin Farris Pope" <kpriceswd@valornet.com>
To: "Randall Hicks" <R@rthicksconsult.com>
Sent: Friday, January 06, 2006 4:18 PM
Attach: A-20.doc
Subject: Public Notice

In accordance with the NMOCD Rule 19 Public Notice requirements, please find the attached public notification document.

Kristin Farris Pope
Project Scientist
RICE Operating Company
Hobbs, NM 88240
(505) 393-9174

1/11/2006

Kristin Farris Pope

From: "Kristin Farris Pope" <kpriceswd@valornet.com>
To: <cgarcia@fs.fed.us>
Sent: Friday, January 06, 2006 4:35 PM
Attach: A-20.doc
Subject: Rule 19 Public Notice

Regional Forester:

In accordance with the NMOCD Rule 19 Public Notice requirements, please find the attached public notification document. This document was originally mailed to you on December 2, 2005.

Kristin Farris Pope
Project Scientist
RICE Operating Company
Hobbs, NM 88240
(505) 393-9174

1/11/2006

Kristin Farris Pope

From: "Christina M Garcia" <cgarcia@fs.fed.us>
To: "Kristin Farris Pope" <kpriceswd@valornet.com>
Sent: Monday, January 09, 2006 10:07 AM
Subject: Rule 19 Public Notice

Return Receipt

Your Rule 19 Public Notice
document:

was Christina M Garcia/R3/USDAFS
received
by:

at: 01/09/2006 10:07:18

1/11/2006

Kristin Farris Pope

From: "Kristin Farris Pope" <kpriceswd@valornet.com>
To: <jcc_crb@pacbell.net>
Sent: Friday, January 06, 2006 4:34 PM
Attach: A-20.doc
Subject: Rule 19 Public Notice

Gerald Zimmerman:

In accordance with the NMOCD Rule 19 Public Notice requirements, please find the attached public notification document. This document was originally mailed to you on December 2, 2005.

Kristin Farris Pope
Project Scientist
RICE Operating Company
Hobbs, NM 88240
(505) 393-9174

1/11/2006

Kristin Farris Pope

From: <MAILER-DAEMON@mail2.valornet.net>
To: <kpriceswd@valornet.com>
Sent: Friday, January 06, 2006 4:34 PM
Subject: failure notice

Hi. This is the qmail-send program at mail2.valornet.net.
 I'm afraid I wasn't able to deliver your message to the following addresses.
 This is a permanent error; I've given up. Sorry it didn't work out.

<jcc_crb@pacbell.net>:
 207.115.57.16 does not like recipient.
 Remote host said: 553 5.3.0 <jcc_crb@pacbell.net>... Addressee unknown, relay=[69.30.128.27]
 Giving up on 207.115.57.16.

--- Below this line is a copy of the message.

Return-Path: <kpriceswd@valornet.com>
 Received: (qmail 9035 invoked by uid 120); 6 Jan 2006 23:34:28 -0000
 Received: from 72.16.119.254 by mail2.valornet.net (envelope-from <kpriceswd@valornet.com>, uid 89) with
 qmail-scanner-1.24st
 (clamscan: 0.80/791. spamassassin: 3.0.1. perlscan: 1.24st.
 Clear:RC:1(72.16.119.254):SA:0(0.0/5.0):.
 Processed in 1.714219 secs); 06 Jan 2006 23:34:28 -0000
 X-Spam-Status: No, hits=0.0 required=5.0
 Received: from unknown (HELO rice5d6y3hrqfi) (kpriceswd@72.16.119.254)
 by 0 with SMTP; 6 Jan 2006 23:34:26 -0000
 Message-ID: <004201c61319\$bcb61ec0\$2601a8c0@rice5d6y3hrqfi>
 Reply-To: "Kristin Farris Pope" <kpriceswd@valornet.com>
 From: "Kristin Farris Pope" <kpriceswd@valornet.com>
 To: <jcc_crb@pacbell.net>
 Subject: Rule 19 Public Notice
 Date: Fri, 6 Jan 2006 16:34:25 -0700
 Organization: Rice Operating Company
 MIME-Version: 1.0
 Content-Type: multipart/mixed;
 boundary="-----_NextPart_000_003C_01C612DF.0E8FCD30"
 X-Priority: 3
 X-MSMail-Priority: Normal
 X-Mailer: Microsoft Outlook Express 6.00.2900.2180
 X-MimeOLE: Produced By Microsoft MimeOLE V6.00.2900.2180

This is a multi-part message in MIME format.

-----_NextPart_000_003C_01C612DF.0E8FCD30
 Content-Type: multipart/alternative;
 boundary="-----_NextPart_001_003D_01C612DF.0E8FCD30"

-----_NextPart_001_003D_01C612DF.0E8FCD30
 Content-Type: text/plain;

Gerald Zimmerman:

Kristin Farris Pope
Project Scientist
RICE Operating Company
Hobbs, NM 88240
(505) 393-9174

Content-Type: text/html;

Content-Transfer-Encoding: quoted-printable

<HTML><HEAD>

charset=3Diso-8859-1">

<META content=3D"MSHTML 6.00.2900.2802" name=3DGENERATOR>

<STYLE></STYLE>

</HEAD>

<BODY bgColor=3D#ffffff>

<DIV>

<DIV>Gerald Zimmerman:</DIV>

<DIV> sp;</DIV>

In accordance with the NMOC Rule 19

Notice requirements, please find the attached public notification=20 document. This document was originally mailed to you on December =20

2005.

<DIV> sp:</DIV></DIV>

<DIV>Kristin Farris Pope
Project =
Scientist
RICE=20

Operating Company
Hobbs, NM 88240
(505)=20
393-9174</DIV></BODY></HTML>

-----= NextPart 001 003D 01C612DF.0E8FCD30--

-----= NextPart 000 003C 01C612DF.0E8FCD30

Content-Type: application/msword;

name="A-20.doc"

Content-Transfer-Encoding: base64

Content-Disposition: attachment;

```
filename="A-20.doc"
```

0M8R4KGxGuEAAAAAAAAAAAAAAAAAAAAAPgADAP7/COAGAAAAAAAAAAAAAAAAABAAAALg.



Sent Certified mail
Return Receipt No. 7002 2410 0001 5812 9602

Mr. Wayne Price
New Mexico Energy, Minerals, & Natural Resources Dept.
Oil Conservation Division, Environmental Bureau
1220 S. St. Francis Drive
Santa Fe, New Mexico 87505

Subject: **2005 MONITOR WELL REPORT/SAMPLING SUMMARY**
JCT. A-20, EME SWD SYSTEM
UNIT 'A', SEC. 20, T20S, R37E
NMOCD CASE # AP-43 (formerly 1R0427-89)

Dear Mr. Price:

On behalf of Rice Operating Company (ROC), ARCADIS G&M, Inc. (ARCADIS) respectfully submits the 2005 Monitor Well Report for the EME Jct. A-20 site located in the Eunice Monument Eumont (EME) Salt Water Disposal (SWD) System.

One monitoring well was installed in 2002 during delineation as part of the Junction Box Upgrade Program. This well is sampled quarterly pursuant to New Mexico Oil Conservation Division (NMOCD) guidelines. ARCADIS has been contracted by ROC to address groundwater concerns at the site. Environmental Lab of Texas of Odessa continued to conduct analytical tests of the water samples in 2005.

Soon after the well was installed, phase-separated hydrocarbon (PSH) was found on the water. ROC has actively worked at recovering the PSH in the well by hand bailing or by using an absorbent sock. In September of 2004 Basin Environmental Service Technologies (Basin) assumed the maintenance and weekly replacement of the socks; PSH thickness and volume are measured weekly. Basin will continue weekly recovery in 2006 unless an alternate remedial method is proposed and approved by NMOCD.

The attached table summarizes the analytical results from groundwater samples collected from the monitor well at the site. Overall, chloride and total dissolved solids (TDS) concentrations have remained relatively consistent since sampling was initiated. TDS concentrations increased in 2005 from a concentration of 4,290 mg/L

ARCADIS G&M, Inc.
1004 North Big Spring Street
Suite 300
Midland
Texas 79701
Tel 432 687 5400
Fax 432 687 5401
www.arcadis-us.com

Environmental

Date:
12 January 2006

Contact:
Sharon E. Hall

Phone:
432 687-5400

Email:
shall@arcadis-us.com

Our ref:
MT000857.0001

Part of a bigger picture

to 5,310 mg/L. Chloride concentrations remained fairly consistent in 2005 ranging from a concentration of 2,330 mg/L to 2,460 mg/L. Samples were not analyzed for hydrocarbon compounds as PSH is present in the well.

A Stage 1 Abatement Plan was submitted to NMOCD on June 23, 2005 and approved as administratively complete on November 18, 2005. Public Notice was submitted to the NMOCD on November 28, 2005 and published in the Albuquerque Journal and Hobbs News Sun on December 10, 2005.

The Stage 1 Abatement Plan Proposal proposed site soil and groundwater investigation activities including: performing a one-mile water well inventory; further delineation of the vertical and lateral extent of soil impact; and investigation of groundwater impacts. Following the public comment period and receipt of NMOCD final approval of the Stage 1 Abatement Plan Proposal, the proposed activities will be performed.

ROC is the service provider (operator) for the EME Salt Water Disposal System and has no ownership of any portion of pipeline, well or facility. The EME SWD System is owned by a consortium of oil producers, System Partners, who provide all operating capital on a percentage ownership/usage basis.

Thank you for your consideration concerning this annual summary of groundwater monitoring information. If you have any questions, do not hesitate to contact me.

Sincerely,
ARCADIS G&M, Inc.

Sharon E. Hall

Sharon E. Hall
Site Evaluation Department Manager

Copies:
Kristin Farris Pope- ROC (3 copies)

Use or disclosure of information contained on this sheet is subject to the restriction and disclaimer located on the signature page of this document.

EME jct. A-20

unit 'A', Sec. 20, T20S, R37E

NMOCD Case #1R0427-89

All concentrations are in mg/L

(ft) (gal)

MW #	DEPTH TO WATER *	TOTAL DEPTH	WELL VOLUME	VOLUME PURGED	SAMPLE DATE	Cl ⁻	TDS	BENZENE	TOLUENE	ETHYL BENZENE	TOTAL XYLENES	SULFATE	COMMENTS
1	24.70	38.40	2.200	6.70	03/05/02	2279	5044	<0.002	0.003	0.006	0.014	1087	
1	25.62	38.22	2.000	6.00	05/13/02	2100	4840	XXX	XXX	XXX	XXX	793	12" oil
1	26.00	38.25	1.960	6.00	08/22/02	2130	4890	XXX	XXX	XXX	XXX	822	15.5" oil
1	24.97	38.25	2.125	6.50	11/12/02	2130	5070	XXX	XXX	XXX	XXX	780	oil film
1	26.20	38.00	0.280	0.80	03/14/03	1120	5020	XXX	XXX	XXX	XXX	673	
1	23.20	26.00	0.448	1.30	06/05/03	2130	4500	XXX	XXX	XXX	XXX	875	
1	23.42	26.00	0.400	1.20	09/03/03	2130	5240	XXX	XXX	XXX	XXX	679	
1	23.20	26.00	0.448	1.30	12/10/03	2390	4870	XXX	XXX	XXX	XXX	731	
1	25.64	26.50	0.860	2.50	02/26/04	2300	4900	XXX	XXX	XXX	XXX	588	
1	23.02	26.00	0.448	1.30	05/27/04	1910	4480	XXX	XXX	XXX	XXX	588	
1	XXX	XXX	XXX	XXX	9/16/04	2360	5340	XXX	XXX	XXX	XXX	273	
1	24.53	38.36	2.210	6.60	11/24/04	1930	5110	XXX	XXX	XXX	XXX	422	oil, strong odor, gray
1	22.39	XXX	XXX	XXX	3/22/05	2330	4290	XXX	XXX	XXX	XXX	125	oil, strong odor, gray
1	23.40	32.00	XXX	4.32	6/28/05	2430	5060	XXX	XXX	XXX	XXX	481	
1	23.45	32.00	XXX	4.18	9/6/05	2460	5100	XXX	XXX	XXX	XXX	486	
1	23.43	38.36	2.400	8.00	11/2/05	2330	5310	0.00643	0.0125	0.0635	0.1558	484	Heavy skim of oil; gray; odor

EME Jct. A-20 Monitor Well

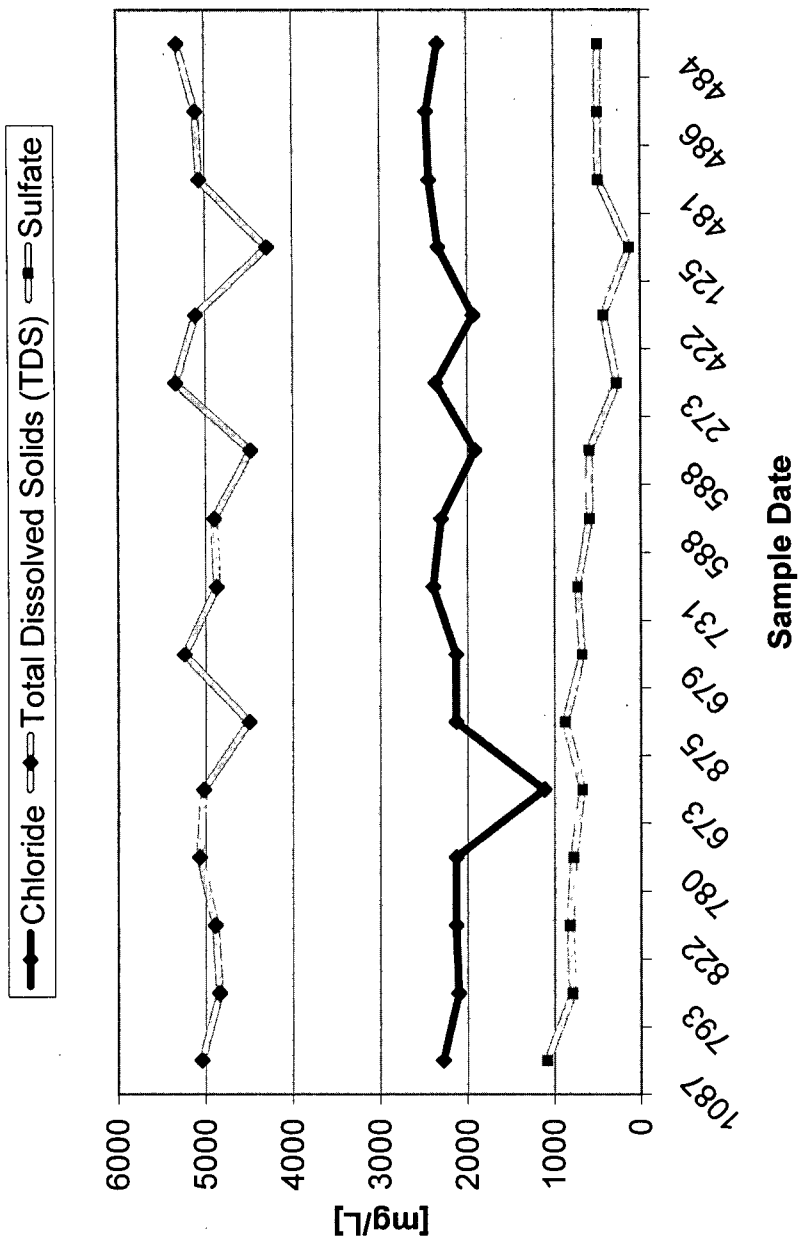



Infrastructure, environment, buildings

Sent Certified Mail
Return Receipt No. 7002 2410 0001 5812 9602

Mr. Wayne Price
New Mexico Energy, Minerals, & Natural Resources Dept.
Oil Conservation Division, Environmental Bureau
1220 S. St. Francis Drive
Santa Fe, New Mexico 87505

Subject: **2005 MONITOR WELL REPORT/SAMPLING SUMMARY
JCT. M-16-1, EME SWD SYSTEM
UNIT 'M', SEC. 16, T20S, R37E
NMOCD CASE #AP-42 (formerly 1R0427-93)**

Dear Mr. Price:

On behalf of Rice Operating Company (ROC), ARCADIS G&M, Inc. (ARCADIS) respectfully submits the 2005 Monitor Well Report for the EME Jct. M-16-1 site located in the Eunice Monument Eumont (EME) Salt Water Disposal (SWD) System.

One monitoring well was installed on 1/9/2002 during delineation as part of the Junction Box Upgrade Program. This well is sampled quarterly pursuant to NMOCD guidelines. ARCADIS has been contracted by ROC to address groundwater concerns at the site. Environmental Lab of Texas of Odessa continued to conduct analytical tests of the water samples in 2005.

The attached table summarizes the analytical results from groundwater samples collected from the monitor well at the site. Overall, chloride and total dissolved solids (TDS) concentrations have remained relatively consistent since sampling was initiated. TDS concentrations decreased in 2005 from a concentration of 7,810 mg/L to 6,600 mg/L. Likewise, chloride concentrations decreased in 2005 from a concentration of 2,470 mg/L to 1,700 mg/L. No hydrocarbons were detected in any of the samples analyzed in 2005.

A Stage 1 Abatement Plan was submitted to NMOCD on June 23, 2005 and approved as administratively complete on November 18, 2005. Public Notice was

ARCADIS G&M, Inc.
1004 North Big Spring Street
Suite 300
Midland
Texas 79701
Tel 432 687 5400
Fax 432 687 5401
www.arcadis-us.com

Environmental

Date:
12 January 2006

Contact:
Sharon E. Hall

Phone:
432 687-5400

Email:
shall@arcadis-us.com

Our ref:
MT000856.0001

Part of a bigger picture

ARCADIS

Mr. Wayne Price
1 April 2006

submitted to the NMOCD on November 28, 2005 and published in the *Albuquerque Journal* and *Hobbs News Sun* on December 9, 2005.

The Stage 1 Abatement Plan Proposal proposed site soil and groundwater investigation activities including: performing a one-mile water well inventory; further delineation of the vertical and lateral extent of soil impact; and investigation of groundwater impacts. Following the public comment period and receipt of NMOCD final approval of the Stage 1 Abatement Plan Proposal, the proposed activities will be performed.

ROC is the service provider (operator) for the EME Salt Water Disposal System and has no ownership of any portion of pipeline, well or facility. The EME SWD System is owned by a consortium of oil producers, System Partners, who provide all operating capital on a percentage ownership/usage basis.

Thank you for your consideration concerning this annual summary of groundwater monitoring information. If you have any questions, do not hesitate to contact me.

Sincerely,
ARCADIS G&M, Inc.



Sharon E. Hall
Site Evaluation Department Manager

Copies:
Kristin Farris Pope- ROC (3 copies)

Use or disclosure of information contained on this sheet is subject to the restriction and disclaimer located on the signature page of this document.

EME jet. M-16-1
unit 'M', Sec. 16, T20S, R37E

NMOCD Case #1R0427-93

2-inch well

All concentrations are in mg/L													
(ft)				(gal)									
MW #	DEPTH TO WATER *	TOTAL DEPTH	WELL VOLUME	VOLUME PURGED	SAMPLE DATE	Cl ⁻	TDS	BENZENE	TOLUENE	ETHYL BENZENE	TOTAL XYLENES	SULFATE	COMMENTS
1	22.60	35.10	2.000	6.10	01/10/02	2079	8016	<0.002	<0.002	<0.002	<0.006	3420	
1	23.78	25.81	0.325	1.00	05/13/02	2070	7620	<0.001	<0.001	<0.001	<0.001	2220	
1	23.08	34.80	1.875	5.75	08/23/02	2040	7740	<0.001	<0.001	<0.001	<0.001	2380	
1	23.53	34.69	1.786	5.50	11/12/02	2130	7230	<0.001	<0.001	<0.001	<0.001	2460	
1	23.20	34.49	1.800	5.40	02/27/03	1960	7520	<0.001	<0.001	<0.001	<0.001	1980	
1	23.10	34.50	1.824	5.40	05/22/03	2060	7350	<0.001	<0.001	<0.001	<0.001	2470	
1	23.83	34.25	1.660	5.00	08/22/03	2170	7390	<0.001	<0.001	<0.001	<0.001	2170	
1	24.07	34.34	1.640	4.90	11/20/03	1990	7400	<0.001	<0.001	<0.001	<0.001	2300	
1	24.90	34.25	1.490	4.47	02/18/04	2479	7368	<0.002	<0.002	<0.002	<0.006	1106	
1	22.75	34.25	1.840	5.50	05/26/04	1919	6784	<0.002	<0.002	<0.002	<0.006	1889	
1	23.18	31.40	1.315	3.95	09/07/04	2130	7200	<0.001	<0.001	<0.001	<0.001	2180	
1	22.45	31.40	1.430	4.30	11/24/04	2210	8020	<0.001	0.000766	0.00291	0.01019	2460	lt. odor; clear
1	XXX	XXX	XXX	XXX	03/22/05	2470	7810	<0.001	<0.001	<0.001	<0.001	2600	
1	21.00	32.00	XXX	5.61	06/28/05	2310	7230	<0.001	<0.001	<0.001	<0.001	2480	
1	21.39	32.00	XXX	5.09	09/06/05	2250	6950	<0.001	<0.001	<0.001	<0.001	1990	
1	21.35	31.50	1.600	5.00	11/02/05	1700	6600	<0.001	<0.001	<0.001	<0.001	1630	Clear with no odor

EME Jct. M-16-1 Monitor Well

[Chloride] [Total Dissolved Solids] [Sulfate]

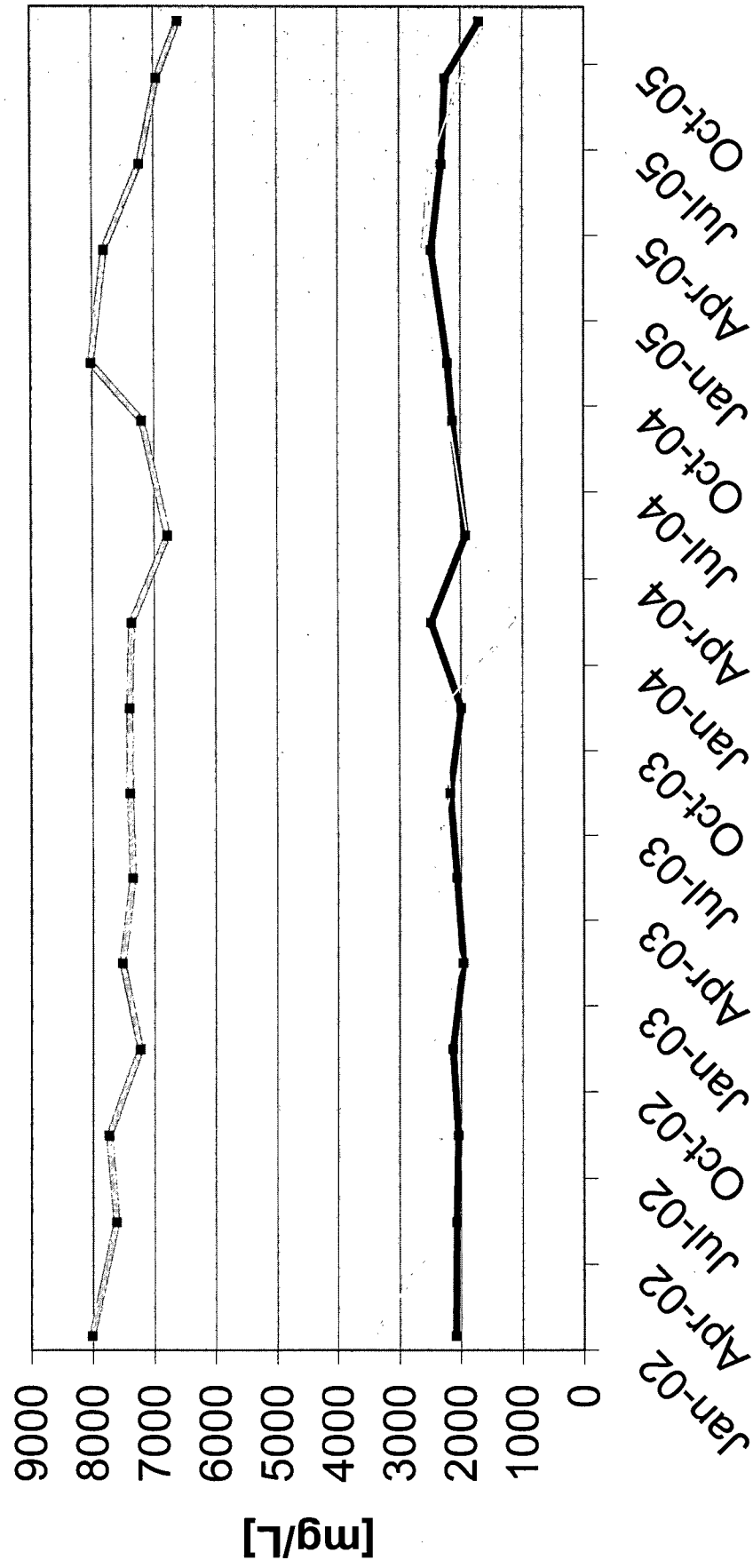

Sample Date



NEW MEXICO ENERGY, MINERALS and NATURAL RESOURCES DEPARTMENT

BILL RICHARDSON

Governor

Joanna Prukop

Cabinet Secretary

Mark E. Fesmire, P.E.

Director

Oil Conservation Division

November 18, 2005

Ms. Carolyn Doran Haynes
Rice Operating Company
122 West Taylor
Hobbs, New Mexico 88240

**RE: ABATEMENT PLAN PROPOSALS
LEA COUNTY, NEW MEXICO**

Dear Ms. Haynes:

The New Mexico Oil Conservation Division (OCD) has reviewed Rice Operating Company's (Rice) ABATEMENT PLANS. These documents contains Rice's proposed Stage 1 and Stage 2 abatement plans for investigation and remediation of contamination for the sites listed below. Please note OCD has issued each site with a new abatement plan number. Please use this number in the future on all correspondence. The OCD has determined that the below Abatement Plan Proposals are administratively complete.

EME Jct. M-16-1	M-16-20s-37e	1R0427-93	Stage 1	6/23/05	New AP-42
EME Jct. A-20	A-20-20s-37e	1R0427-89	Stage 1	7/08/05	New AP-43
EME H-13 leak	H-13-20s-36e	1R0429	Stage 1	7/12/05	New AP-44
EME P-6 leak	P- 6-20s-37e	1R0422	Stage 1&2	7/14/05	New AP-45
EME Jct. K-6	K- 6-20s-37e	1R0427-88	Stage 1	10/17/05	New AP-46
BD Jct. F-17	F- 17-21s-37e	1R0426-14	Stage 1	7/12/05	New AP-47
Justis Jct.L-1 Boot	L-1-25s-37e	1R0423-0	Stage 1	7/12/05	New AP-48
Justis H-2 SWD	H-2-26s-37e	1R0423-01	Stage 1	7/14/05	New AP-49

Before the OCD can complete a review of the proposals, the OCD requires that:

1. Rice issue approved notice of publication in the Albuquerque Journal and Hobbs News Sun pursuant to OCD Rule 19.G.(2).
2. Prior to issuing public notice, Rice shall issue approved written notice of the proposals pursuant to OCD Rule 19.G.(1). Please note 19.G(1)(d) can be found on OCD's web page.

Ms. Carolyn Doran Haynes
November 18, 2005
Page 2

3. Rice provide the OCD with proof of publication and proof of written notice. Proof of notice shall include a map of the surface owners of record within one (1) mile of the perimeter of the site and shall identify compliance with each of the provisions of Rule 19.G.

Please note in the future it might be prudent to include you public notice provisions in the abatement plan submittal. If you have any questions please do not hesitate to call (505)-476-3487 or E-mail wayne.price@state.nm.us.

Sincerely,

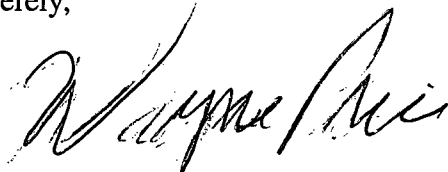
A handwritten signature in cursive script, appearing to read "Wayne Price".

Wayne Price-Senor Envr. Engr.

Enclosures

cc: Chris Williams, OCD Hobbs District Office



NEW MEXICO ENERGY, MINERALS and NATURAL RESOURCES DEPARTMENT

BILL RICHARDSON
Governor

May 05, 2005

Joanna Prukop
Cabinet Secretary
Mark Fesmire
Director
Oil Conservation Division

Carolyn Doran Haynes
Rice Operating Company
122 West Taylor
Hobbs, New Mexico 88240

Re: Sites with confirmed Groundwater Contamination

Dear Ms. Haynes:

Pursuant to the New Mexico Oil Conservation Division rule 19.15.1.19 (Rule 19) Prevention and Abatement of Water Pollution requires all responsible persons who are abating water pollution in excess of the standards shall do so pursuant to an abatement plan approved by the director.

Therefore, Rice Operating Company is hereby required to submit individual abatement plans for OCD approval by July 15, 2005 for each of the following sites:

EME Sites:

H-13	UL	H	Sec 13, T20s, R36E	1R0429
M-9	UL	M	Sec 9, T20s, R37E	1R0331
P-6	UL	P	Sec 6, T20s, R37E	1R0422
Jct. N-5	UL	N	Sec 5, T20S, R37E	1R0427-90
Jct. M-16-1	UL	M	Sec 16, T20S, R37E	1R0427-93
Jct. K-33-1	UL	K	Sec 33, T19S, R37E	1R0427-92
Jct. A-20	UL	A	Sec 20, T20S, R37E	1R0427-89
Jct. K-6	UL	K	Sec 6, T20S, R37E	1R0427-88
Marathon Barber EOL	UL	E	Sec 5, T20S, R37E	1R0427-91
jct. D-1 leak	UL	D	Sec. 1, T20S, R36E	not assigned

BD Sites:

Zachary Hinton EOL	UL	O	Sec 12, T22S, R37E	1R0426-36
Jct. J-26	UL	J	Sec 26, T21S, R37E	1R0426-40
Jct. F-17	UL	F	Sec 17, T21S, R37E	1R0426-33
Jct. I-27	UL	I	Sec 27, T21S, R37E	1R0426-35
Jct. N-29	UL	N	Sec 29, T21S, R37E	1R0426-37
jct. E-3	UL	E	Sec 3, T22S, R37E	1R0426-53

Justis Sites:

jct. L-1	UL	L	Sec 1, T25S, R37E	1R0423-0
SWD H-2	UL	H	Sec 2, T26s, R37E	1R0423-01

Hobbs Sites:

Jct. F-29-1A	UL	F	Sec 29, T18S, R38E	not assigned
I-29 Vent	UL	I	Sec 29, T18S, R38E	not assigned

After OCD receives the plans each site will be assigned a new Abatement Plan number (AP#) for tracking purposes. If you have any questions please do not hesitate to contact me at 505-476-3493 or E-mail DJSanchez@state.nm.us; or contact Wayne Price of my staff at 505-476-3487 or e-mail WPRICE@state.nm.us.

Sincerely;



Daniel Sanchez
Enforcement and Compliance Manager
DS/wp

Cc: OCD Hobbs office

Price, Wayne

From: Price, Wayne
Sent: Wednesday, December 08, 2004 10:22 AM
To: Carolyn Doran Haynes (E-mail)
Cc: Kristin Farris Pope (E-mail); Sheeley, Paul; Johnson, Larry
Subject: Groundwater Investigation and Remediation Plans Required for OCD approval by March 15, 2005

Dear Ms. Haynes:

Please provide for OCD approval by March 15, 2005 groundwater investigation and remediation plans for the following sites:

EME M-16-1 OCD Case # 1R0427-93
EME K-33-1 OCD Case # 1R0427-92
EME E-5 OCD Case # 1R0427-91
EME N-5 OCD Case # 1R0427-90
EME A-20 OCD Case # 1R0427-89
EME K-6 OCD Case # 1R0427-88
BD-17 OCD Case# 1R0426-14

The plans shall include the following at a minimum.

1. Installation of a minimum of two additional monitor wells to properly delineate and define the groundwater conditions on and off the site.
2. A site sampling plan for constituents of concern.
3. The plan shall also include remediation techniques to reduce any vadose contamination that has not already been addressed, and groundwater contamination on and off the site.
4. An area map marking the approximate location and with directions on how to get to the site.
5. A site plot plan showing all significant features.
6. Photos of the site, including any photos available during the original work performed at the site.
7. A summary of all work performed and findings as of to date.

Sincerely:

Wayne Price
New Mexico Oil Conservation Division
1220 S. Saint Francis Drive
Santa Fe, NM 87505
505-476-3487
fax: 505-476-3462
E-mail: WPRICE@state.nm.us