

AP - 44

**GENERAL
CORRESPONDENCE**

YEAR(S):
2006 - 2004

Price, Wayne, EMNRD

From: Price, Wayne, EMNRD
Sent: Wednesday, September 27, 2006 11:11 AM
To: 'Tim Reed'
Cc: Kristin Farris Pope; VonGonten, Glenn, EMNRD; Johnson, Larry, EMNRD
Subject: RE: ROC, SWD H-13 Site AP-44

Dear Mr. Reed and Ms. Pope:

OCD is in receipt of the Stage I results and request for Release from Rule 19 dated August 18, 2006 for the EME SWD H-13 Site AP-44 site. After reviewing the submittal OCD is inclined to agree with your conclusions. In order for OCD to release this site it would be helpful if ROC demonstrates that the groundwater gradient is accurate. All of the wells installed are in line and thus any side gradient influence may be missed. Also, it would be helpful if an area map is provided showing the location and the area of review showing the water well study.

Please provide this information within 60 days, otherwise OCD may require a stage II groundwater remediation plan.

9/27/2006

Price, Wayne, EMNRD

From: Price, Wayne, EMNRD
Sent: Tuesday, May 16, 2006 3:54 PM
To: 'Tim Reed'
Cc: Kristin Farris Pope
Subject: RE: Stage II Deadline Extension Request

Approved.

Please be advised that NMOCD approval of this request does not relieve the owner/operator of Responsibility should their operations fail to adequately investigate and remediate contamination that pose a threat to ground water, surface water, human health or the environment. In addition, NMOCD approval does not relieve the owner/operator of responsibility for compliance with any other federal, state, or local laws and/or regulations.

From: Tim Reed [mailto:treed@hec-enviro.com]
Sent: Tuesday, May 16, 2006 3:37 PM
To: Price, Wayne, EMNRD
Cc: Kristin Farris Pope
Subject: Stage II Deadline Extension Request

May 16, 2006

Mr. Wayne Price:

Highlander Environmental Corp., on behalf of Rice Operating Company is requesting an extension of time for completion of the approved Stage I Abatement Plans for the Rice Operating Company, Justis Jct. L-1 (AP-48); BD Jct. F-17 (AP-47); and EME H-13 (AP-44). The original deadline for submittal of Stage II Abatement Plans is May 31, 2006. Highlander requests an extension of 90 days to complete delineation of these sites. Please advise if you have any comments or require any additional information.

Thank you,

Tim Reed, P.G.
Vice President
Highlander Environmental Corp.
office - (432) 682-4559
fax - (432) 682-3946
cell - (432) 557-4680

5/17/2006

RICE Operating Company

122 West Taylor • Hobbs, New Mexico 88240
Phone: (505)393-9174 • Fax: (505) 397-1471

CERTIFIED MAIL

RETURN RECIEPT NO. 7005 1820 0001 6804 7678

January 23, 2006

Mr. Wayne Price
New Mexico Energy, Minerals, & Natural Resources
Oil Conservation Division, Environmental Bureau
1220 S. St. Francis Drive
Santa Fe, New Mexico 87504

RE: EME H-13 Release Site
PUBLIC NOTIFICATION
NMOCD CASE #AP-44

Mr. Price:

In accordance with Rule 19 (Section 19.15.1.19 NMAC, Subsection G) Public Notice requirements, please accept the enclosed copies of proof that the appropriate individuals and entities were notified of the Stage 1 Abatement Plan submitted by Highlander Environmental Corp. for the H-13 Release Site.

Notices were sent via certified mail to landowners within the prescribed radius and return receipts were received for all landowners, indicating that the mailing was received. Mailings were also sent to the Lea County Commission and the list of Interested Parties found on the New Mexico Oil Conservation Division (OCD) website. Three mail deliveries could not be confirmed so the document was sent via electronic mail (e-mail) to the addresses provided on the list. Thirty-five total notifications were sent and only one was not delivered. The notification to Mike Schultz of the International Technology Corp. (from the OCD Interested Parties list) was return as "attempted—not known." Previous mailings to this address have been refused.

As directed by OCD, the Stage 1 Abatement Plan notifications were published in the *Albuquerque Journal* and the *Hobbs News-Sun* newspapers. Affidavits for these publications are enclosed.

ROC requests that OCD consider public notice complete for this site. Should you have any further questions regarding this request, do not hesitate to contact me. Thank you for your consideration.

ROC is the service provider (operator) for the EME SWD System and has no ownership of any portion of the pipeline, well, or facility. The System is owned by a consortium of oil producers, System Partners, who provide all operating capital on a percentage ownership/usage basis.

RICE OPERATING COMPANY

A handwritten signature in cursive script that reads "Kristin Farris Pope".

Kristin Farris Pope
Project Scientist

enclosures: summary table of notifications,
 newspaper affidavits,
 return receipt copies,
 e-mail copies

cc: CDH, Highlander, file, Daniel Sanchez (NMOCD),

Mr. Chris Williams
NMOCD, District I Office
1625 N. French Drive
Hobbs, NM 88240

EME H-13 leak

AFFIDAVIT OF PUBLICATION

State of New Mexico,
County of Lea.

I, Daniel Russell

Editor

of the Hobbs News-Sun, a newspaper published at Hobbs, New Mexico, do solemnly swear that the clipping attached hereto was published once a week in the regular and entire issue of said paper, and not a supplement thereof for a period

of _____

1 issue(s).

Beginning with the issue dated

December 23, 2005

and ending with the issue dated

December 23, 2005

Daniel Russell

Editor

Sworn and subscribed to before

11th day of

January, 2006

Dora Montz

Notary Public.

My Commission expires

February 07, 2009

(Seal)



OFFICIAL SEAL
DORA MONTZ
NOTARY PUBLIC
STATE OF NEW MEXICO

My Commission Expires _____

LEGAL NOTICE
December 23, 2005

NOTICE OF PUBLICATION

State of New Mexico
Energy, Minerals and Natural Resources Department
Oil Conservation Division

Notice is hereby given that pursuant to New Mexico Oil Conservation Division Regulations, the following Stage I Abatement Plan Proposal has been submitted to the Director of the Oil Conservation Division, 1220 S. St. Francis Dr., Santa Fe, New Mexico 87504, Telephone (505) 476-3440:

Rice Operating Company, Carolyn Doran Haynes, Engineering Manager, Telephone (505) 393-9174, 122 West Taylor, Hobbs, New Mexico 88240, has submitted a Stage I Abatement Plan for an accidental discharge site, located on a pipeline section of the Eunice-Monument-Eumont Salt Water Disposal System. The site is located approximately 4.0 miles southwest of Monument, in Unit Letter H, Section 13, Township 20 South, Range 36 East, Lea County, New Mexico. Rice Operating Company operates a saltwater disposal pipeline at the site. Chloride impact has been observed in the groundwater at the site. The Stage I Abatement Plan proposes the installation of soil borings in the vicinity of the leak in order to further delineate the vertical and horizontal extent of vadose zone impact. Also proposed are two (2) additional monitoring wells to evaluate groundwater impact and hydraulic gradient. A water well inventory will be performed to encompass a one mile radius around the site. The information generated will be evaluated and utilized to develop a groundwater remedy, if necessary. The findings will be presented to the NMOCD in a subsequent Stage II Abatement Plan. Quarterly sampling of all monitor wells will continue until results meet approval of the NMOCD. The monitor well results will be reported annually until closure.

Any interested person may obtain further information from the Oil Conservation Division and may submit written comments to the Director of the Oil Conservation Division at the address given above. The Stage I Abatement Plan Revision Proposal may be viewed at the above address or at the Oil Conservation Division District Office, 1625 N. French Drive, Hobbs, New Mexico 88240, Telephone (505) 393-6161 between 8:00 a.m. and 4:00 p.m., Monday through Friday. Prior to ruling on any proposed Stage I Abatement Plan, the Director of the Oil Conservation Division shall allow at least thirty (30) days after the date of publication of this notice during which written comments may be submitted to him.
#22038

This newspaper is duly qualified to publish legal notices or advertisements within the meaning of Section 3, Chapter 167, Laws of 1937, and payment of fees for said publication has been made.

01104367
CAROLYN HAYNES
RICE OPERATING COMPANY
122 W. TAYLOR
HOBBS, NM 88240

67535122

STATE OF NEW MEXICO
County of Bernalillo SS

Bill Tafoya, being duly sworn, declares and says that he is Classified Advertising Manager of **The Albuquerque Journal**, and that this newspaper is duly qualified to publish legal notices or advertisements within the meaning of Section 3, Chapter 167, Session Laws of 1937, and that payment therefore has been made of assessed as court cost; that the notice, copy of which is hereto attached, was published in said paper in the regular daily edition, for

times, the first publication being on the 23 day of Dec., 2005 and the subsequent consecutive publications on _____, 20____.

Sworn and subscribed to before me, a Notary Public, in and for the County of Bernalillo and State of New Mexico this 23 day of Dec. of 2005

PRICE \$50.81

Statement to come at end of month.

ACCOUNT NUMBER C-82274

CLA-22-A (R-1/93)

NOTICE OF PUBLICATION

State of New Mexico
Energy, Minerals and
Natural Resources Department
Oil Conservation Division

Notice is hereby given that pursuant to New Mexico Oil Conservation Division Regulations, the following Stage I Abatement Plan Proposal has been submitted to the Director of the Oil Conservation Division, 1220 S. St. Francis Dr., Santa Fe, New Mexico 87504, Telephone (505) 476-3440:

Rice Operating Company, Carolyn Doran Haynes, Engineering Manager, Telephone (505) 393-9174, 122 West Taylor, Hobbs, New Mexico 88240, has submitted a Stage I Abatement Plan for an accidental discharge site located on a pipeline section of the Eunice-Mount-Eumont Salt Water Disposal System. The site is located approximately 4.0 miles southwest of Monument, in Unit Letter H, Section 13, Township 20 South, Range 36 East, Lea County, New Mexico. Rice Operating Company operates a saltwater disposal pipeline at the site. Chloride impact has been observed in the groundwater at the site. The Stage I Abatement Plan proposes the installation of soil borings in the vicinity of the leak in order to further delineate the vertical and horizontal extent of vadose zone impact. Also proposed are two (2) additional monitoring wells to evaluate groundwater impact and hydraulic gradient. A water well inventory will be performed to encompass a 1/2 mile radius around the site. The information generated will be evaluated and utilized to develop a groundwater remedy, if necessary. The findings will be presented to the NMOCDD in a subsequent Stage II Abatement Plan. Quarterly sampling of all monitor wells will continue until results meet approval of the NMOCDD. The monitor well results will be reported annually until closure.

Any interested person may obtain further information from the Oil Conservation Division and may submit written comments to the Director of the Oil Conservation Division at the address given above. The Stage I Abatement Plan Revision Proposal may be viewed at the above address or at the Oil Conservation Division District Office, 1625 N. French Drive, Hobbs, New Mexico 88240, Telephone (505) 393-6161 between 8:00 a.m. and 4:00 p.m., Monday through Friday. Prior to ruling on any proposed Stage I Abatement Plan, the Director of the Oil Conservation Division shall allow at least thirty (30) days after the date of publication of this notice during which written comments may be submitted to him.

Journal: December 23, 2005

EME H-13 Leak

Unit H, Sec. 13, T21S, R36E

Public Notice Mailings (12/19/2005)

Stage 1 Abatement Plan

	Landowner or Interested Party	Delivery Status			Comments
		Delivered US Mail	Delivered E-mail	Not Delivered	
1	Gilbert Borrego New Mexico State Land Office P.O. Box 1148 Santa Fe, NM 87504-1148	X			Return Receipt Received
2	Charlcie F. Byrd P.O. Box 32 Monument, NM 88265	X			Return Receipt Received
3	Edward H. Klein P.O. Box 1503 Hobbs, NM 88240	X			Return Receipt Received
4	Jimmie T. Cooper Star Route A, Box 32 Monument, NM 88265	X			Return Receipt Received
5	Carlsbad Field Office Jim Amos 620 East Greene Street Carlsbad, NM 88220		X		No return receipt as of 1/23/06; e-mailed & faxed 1/23/06
6	Eott Energy Pipeline P.O. Box 4666 Houston, TX 77210	X			Return Receipt Received
7	Attorney General's Office P.O. Box 1508 Santa Fe, NM 87502 - 0115	X			Return Receipt Received
8	Bureau of Land Management State Director P.O. Box 27115 Santa Fe, NM 87502 - 0115	X			Return Receipt Received
9	Chief Hazardous Waste Bureau Runnels Building Santa Fe, NM 87504	X			Return Receipt Received
10	Gerald R. Zimmerman Colorado River Board of Calif. 770 Fairmont Ave, Ste. 100 Glendale, CA 91203 - 1035	X			Return Receipt Received
11	Dr. Harry Bishara P.O. Box 748 Cuba, NM 87013	X			Return Receipt Received
12	Mike Schulz International Technology Corp. 5301 Central Avenue, NE Suite 700 Albuquerque, NM 87108			X	Attempted; not known
13	Ken Marsh P.O. Box 388 Hobbs, NM 88241	X			Return Receipt Received

14	Ned Kendrick Attorney at Law 325 Paseo de Peralta Santa Fe, NM 87501	X			Return Receipt Received
15	Lynn Brandvold NM Bureau of Mines & Mineral Resources NM Institute of Mining & Tech Socorro, NM 87801	X			Return Receipt Received
16	Randy Hicks 901 Rio Grande Blvd NW Suite F - 142 Albuquerque, NM 87104	X			Return Receipt Received
17	Bruce S. Garber Attorney at Law P.O. Box 0850 Santa Fe, NM 87504 - 0850	X			Return Receipt Received
18	Chief Groundwater Bureau Runnels Building Santa Fe, NM 87504	X			Return Receipt Received
19	Jack A. Barnett Colorado River Basin Ctrl. Forum 106 West 500 South, Suite 101 Bountiful, UT 84010	X			Return Receipt Received
20	Department of Game & Fish Director Villagra Building Santa Fe, NM 87503	X			Return Receipt Received
21	Public Service Company of NM Environmental Counsel ATTN: Colin Adams 414 Silver, Southwest Albuquerque, NM 87158	X			Return Receipt Received
22	Jay Lazarus P.O. Box 5727 Santa Fe, NM 87502		X		No return receipt as of 1/23/06; e-mailed 1/23/06
23	Lee Wilson & Associates P.O. Box 931 Santa Fe, NM 87501	X			Return Receipt Received
24	New Mexico Environmental Department Secretary P.O. Box 26110 Santa Fe, NM 87501	X			Return Receipt Received
25	NM Oil & Gas Association P.O. Box 1864 Santa Fe, NM 87504 - 1864	X			Return Receipt Received
26	Soil & Water Conservation Bureau NM Dept of Agriculture/Ag Programs & Resources Box 30005/APR Las Cruces, NM 88003 - 8005	X			Return Receipt Received
27	Chris Shuey Southwest Research & Information Center P.O. Box 4524 Albuquerque, NM 87106	X			Return Receipt Received

28	State Historic Preservation Officer Attn: Elmo Baca 228 East Palace Avenue Villa Rivera Room 101 Santa Fe, NM 87503	X			Return Receipt Received
29	US Fish & Wildlife Service Field Supervisor 2105 Osuan Road, Northeast Albuquerque, NM 87113 - 1001	X			Return Receipt Received
30	Water Resources Division State Engineer Bataan Building Santa Fe, NM 87503	X			Return Receipt Received
31	Ron Dutton Southwestern Public Service P.O. Box 1261 Amarillo, TX 79170	X			Return Receipt Received
32	State Parks & Recreation Director 1220 S St. Francis Santa Fe, NM 87505	X			Return Receipt Received
33	Regional Forester USFS Regional Office 517 Gold Avenue SW Albuquerque, NM 87102		X		Undeliverable mail, not able to forward; e-mailed 1/23/06
34	William Turner NM Trustee For Natural Resources C/O American Ground Water Consultants 610 Gold St. SW, Suite 111 Albuquerque, NM 87102	X			Return Receipt Received
35	Lea County Administration Office Attn: Lue Ethridge 100 N. Main Street, Suite 4 Lovington, NM 88260	X			Return Receipt Received
TOTALS		31	3	1	

*** TX REPORT ***

TRANSMISSION OK

TX/RX NO 0919
CONNECTION TEL 15058859264
SUBADDRESS
CONNECTION ID
ST. TIME 01/23 14:27
USAGE T 00'54
PGS. SENT 3
RESULT OK

RICE *Operating Company*

122 West Taylor
Hobbs, NM 88240
Phone: (505) 393-9174
Fax: (505) 397-1471

TO:

Jim Amos

FROM:

Kristin Pope

FAX NUMBER:

(505) 885-9264

DATE:

1-23-2006

COMPANY:

BLM - Carlsbad

TOTAL NO. OF PAGE INCLUDING COVER:

3

RE:

Notice of Publication

NOTES/COMMENTS:

The enclosed notification document was mailed to
you on 12-19-2005 but I haven't received the return
receipt yet.

I've tried to email the notice to you today but
it gets returned. Please find the enclosed publication
and e-mail I attempted to send. Thanks.

Kristin Farris Pope

From: "Kristin Farris Pope" <kpriceswd@valornet.com>
To: <Jim_Amos@nm.blm.gov>
Sent: Monday, January 23, 2006 11:53 AM
Attach: H-13 Stage I Abatement Plan Public Notice.doc
Subject: Rule 19 Public Notice (H-13)

In accordance with the NMOCD Rule 19 Public Notice requirements, please find the attached public notification document. This document was originally mailed to you on December 19, 2005 but a return receipt was not received.

Kristin Farris Pope
Project Scientist
RICE Operating Company
Hobbs, New Mexico
(505) 393-9174

1/23/2006

NOTICE OF PUBLICATION

**State of New Mexico
Energy, Minerals and Natural Resources Department
Oil Conservation Division**

Notice is hereby given that pursuant to New Mexico Oil Conservation Division Regulations, the following Stage I Abatement Plan Proposal has been submitted to the Director of the Oil Conservation Division, 1220 S. St. Francis Dr., Santa Fe, New Mexico 87504, Telephone (505) 476-3440:

Rice Operating Company, Carolyn Doran Haynes, Engineering Manager, Telephone (505) 393-9174, 122 West Taylor, Hobbs, New Mexico 88240, has submitted a Stage I Abatement Plan for an accidental discharge site, located on a pipeline section of the Eunice-Monument-Eumont Salt Water Disposal System. The site is located approximately 4.0 miles southwest of Monument, in Unit Letter H, Section 13, Township 20 South, Range 36 East, Lea County, New Mexico. Rice Operating Company operates a saltwater disposal pipeline at the site. Chloride impact has been observed in the groundwater at the site. The Stage I Abatement Plan proposes the installation of soil borings in the vicinity of the leak in order to further delineate the vertical and horizontal extent of vadose zone impact. Also proposed are two (2) additional monitoring wells to evaluate groundwater impact and hydraulic gradient. A water well inventory will be performed to encompass a ½ mile radius around the site. The information generated will be evaluated and utilized to develop a groundwater remedy, if necessary. The findings will be presented to the NMOCD in a subsequent Stage II Abatement Plan. Quarterly sampling of all monitor wells will continue until results meet approval of the NMOCD. The monitor well results will be reported annually until closure.

Any interested person may obtain further information from the Oil Conservation Division and may submit written comments to the Director of the Oil Conservation Division at the address given above. The Stage I Abatement Plan Revision Proposal may be viewed at the above address or at the Oil Conservation Division District Office, 1625 N. French Drive, Hobbs, New Mexico 88240, Telephone (505) 393-6161 between 8:00 a.m. and 4:00 p.m., Monday through Friday. Prior to ruling on any proposed Stage I Abatement Plan, the Director of the Oil Conservation Division shall allow at least thirty (30) days after the date of publication of this notice during which written comments may be submitted to him.

Kristin Farris Pope

From: "Kristin Farris Pope" <kpriceswd@valornet.com>
To: <cgarcia@fs.fed.us>
Sent: Monday, January 23, 2006 11:44 AM
Attach: H-13 Stage I Abatement Plan Public Notice.doc
Subject: Rule 19 Public Notice (H-13)

Regional Forester:

In accordance with the NMOCD Rule 19 Public Notice requirements, please find the attached public notification document. This document was originally mailed to you on December 19, 2005 but a return receipt was not received.

Kristin Farris Pope
Project Scientist
RICE Operating Company
Hobbs, New Mexico
(505) 393-9174

1/23/2006

U.S. Postal Service™
CERTIFIED MAIL™ RECEIPT
 (Domestic Mail Only; No Insurance Coverage Provided)

For delivery information visit our website at www.usps.com

Postage	Certified Fee	Return Receipt Fee (Endorsement Required)	Restricted Delivery Fee (Endorsement Required)	Total Postage & Fees
\$ 2.37	\$ 2.30	\$ 1.75	\$ 4.42	

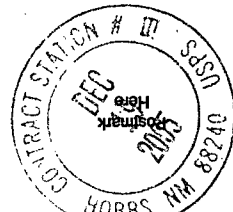

Sent To
 USFS Regional Office
 Regional Forester
 517 Gold Avenue SW
 Albuquerque, NM 87102

City, State, ZIP+4
 Albuquerque, NM 87102

PS Form 3800, June 2002 See Reverse for Instructions

7005 1A20 0001 6A04 1270

COMPLETE THIS SECTION ON DELIVERY

A. Signature ☐ Agent ☐ Addressee

B. Received by (Printed Name) C. Date of Delivery

D. Is delivery address different from item 1? ☐ Yes ☐ No
 If YES, enter delivery address below:

3. Service Type
☒ Certified Mail ☐ Express Mail
☐ Registered ☐ Return Receipt for Merchandise
☐ Insured Mail ☐ C.O.D.
 4. Restricted Delivery? (Extra Fee) ☐ Yes ☐ No

SENDER: COMPLETE THIS SECTION

- Complete items 1, 2, and 3. Also complete item 4 if Restricted Delivery is desired.
- Print your name and address on the reverse so that we can return the card to you.
- Attach this card to the back of the mailpiece, or on the front if space permits.

USFS Regional Office
 Regional Forester
 517 Gold Avenue SW
 Albuquerque, NM 87102

2. Article Number (Transfer from service label) 7005 1A20 0001 6A04 1270
 PS Form 3811, February 2004 Domestic Return Receipt 102595-02-M-1540

CERTIFIED MAIL™

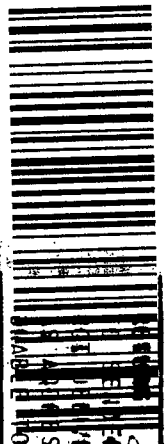

7005 1A20 0001 6A04 1270

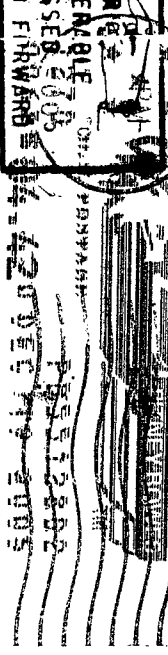

RICE

Operating Company
 122 West Taylor
 Hobbs, NM 88240

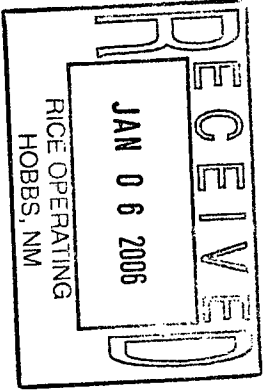

USFS Regional Office
 Regional Forester
 517 Gold Avenue SW
 Albuquerque, NM 87102

Kristin Farris Pope

From: "Kristin Farris Pope" <kpriceswd@valornet.com>
To: "Jay Lazarus" <lazarus@glorietageo.com>
Sent: Monday, January 23, 2006 11:45 AM
Attach: H-13 Stage I Abatement Plan Public Notice.doc
Subject: Rule 19 Public Notice (H-13)

Jay Lazarus:

In accordance with the NMOCD Rule 19 Public Notice requirements, please find the attached public notification document. This document was originally mailed to you on December 19, 2005 but a return receipt was not received.

Kristin Farris Pope
Project Scientist
RICE Operating Company
Hobbs, New Mexico
(505) 393-9174

1/23/2006

SENDER: COMPLETE THIS SECTION

Complete items 1, 2, and 3. Also complete item 4 if Restricted Delivery is desired. Print your name and address on the reverse so that we can return the card to you. Attach this card to the back of the mailpiece, or on the front if space permits.

Article Addressed to:

NM Bureau of Mines & Mineral Resources
 Lynn Brandvold
 NM Institute of Mining & Tech
 Socorro, NM 87801

COMPLETE THIS SECTION ON DELIVERY

A. Signature ☒ Agent ☐ Addressee
 B. Received by (Printed Name) C. Date of Delivery
 P. Garibay 12-22-05
 D. Is delivery address different from item 1? ☐ Yes ☐ No
 If YES, enter delivery address below:



3. Service Type
☒ Certified Mail ☐ Express Mail
☐ Registered ☒ Return Receipt for Merchandise
☐ Insured Mail ☐ C.O.D.
 4. Restricted Delivery? (Extra Fee) ☐ Yes

Article Number 7005 1820 0001 6804 1300
 (Transfer from service label)
 Form 3811, February 2004 Domestic Return Receipt 102595-02-M-1540

SENDER: COMPLETE THIS SECTION

Complete items 1, 2, and 3. Also complete item 4 if Restricted Delivery is desired. Print your name and address on the reverse so that we can return the card to you. Attach this card to the back of the mailpiece, or on the front if space permits.

Article Addressed to:

New Mexico State Land Office
 Gilbert Borrego
 P.O. Box 1148
 Santa Fe, NM 87504-1148

COMPLETE THIS SECTION ON DELIVERY

A. Signature ☐ Agent ☐ Addressee
 B. Received by (Printed Name) C. Date of Delivery
 D. Is delivery address different from item 1? ☐ Yes ☐ No
 If YES, enter delivery address below:



3. Service Type
☒ Certified Mail ☐ Express Mail
☐ Registered ☒ Return Receipt for Merchandise
☐ Insured Mail ☐ C.O.D.
 4. Restricted Delivery? (Extra Fee) ☐ Yes

Article Number 7005 1820 0001 6804 5278
 (Transfer from service label)
 Form 3811, February 2004 Domestic Return Receipt 102595-02-M-1540

SENDER: COMPLETE THIS SECTION

Complete items 1, 2, and 3. Also complete item 4 if Restricted Delivery is desired. Print your name and address on the reverse so that we can return the card to you. Attach this card to the back of the mailpiece, or on the front if space permits.

Article Addressed to:

Charicle F. Byrd
 P.O. Box 32
 Monument, NM 88265

COMPLETE THIS SECTION ON DELIVERY

A. Signature ☐ Agent ☐ Addressee
 B. Received by (Printed Name) C. Date of Delivery
 F. Byrd 12-21-05
 D. Is delivery address different from item 1? ☐ Yes ☐ No
 If YES, enter delivery address below:

3. Service Type
☒ Certified Mail ☐ Express Mail
☐ Registered ☒ Return Receipt for Merchandise
☐ Insured Mail ☐ C.O.D.
 4. Restricted Delivery? (Extra Fee) ☐ Yes

Article Number 7005 1820 0001 6804 5254
 (Transfer from service label)
 Form 3811, February 2004 Domestic Return Receipt 102595-02-M-1540

SENDER: COMPLETE THIS SECTION

Complete items 1, 2, and 3. Also complete item 4 if Restricted Delivery is desired. Print your name and address on the reverse so that we can return the card to you. Attach this card to the back of the mailpiece, or on the front if space permits.

Article Addressed to:

Edward H. Klein
 P.O. Box 1503
 Hobbs, NM 88240

COMPLETE THIS SECTION ON DELIVERY

A. Signature ☐ Agent ☐ Addressee
 B. Received by (Printed Name) C. Date of Delivery
 Edward H. Klein 12-20-05
 D. Is delivery address different from item 1? ☐ Yes ☐ No
 If YES, enter delivery address below:

3. Service Type
☒ Certified Mail ☐ Express Mail
☐ Registered ☒ Return Receipt for Merchandise
☐ Insured Mail ☐ C.O.D.
 4. Restricted Delivery? (Extra Fee) ☐ Yes

Article Number 7005 1820 0001 6804 5261
 (Transfer from service label)
 Form 3811, February 2004 Domestic Return Receipt 102595-02-M-1540

SENDER: COMPLETE THIS SECTION

Complete items 1, 2, and 3. Also complete item 4 if Restricted Delivery is desired. Print your name and address on the reverse so that we can return the card to you. Attach this card to the back of the mailpiece, or on the front if space permits.

Article Addressed to:

Randy Hicks
901 Rio Grande Blvd NW Suite F-142
Albuquerque, NM 87104

COMPLETE THIS SECTION ON DELIVERY

A. Signature ☐ Agent
B. Received by (Printed Name) ☐ Addressee
C. Date of Delivery

D. Is delivery address different from item 1? ☐ Yes
If YES, enter delivery address below: ☐ No

3. Service Type
☒ Certified Mail ☐ Express Mail
☐ Registered ☐ Return Receipt for Merchandise
☐ Insured Mail ☐ C.O.D.

4. Restricted Delivery? (Extra Fee) ☐ Yes

Article Number
(Transfer from service label) 7005 1820 0001 6804 1317
Form 3811, February 2004 Domestic Return Receipt 102595-02-M-1540

SENDER: COMPLETE THIS SECTION

Complete items 1, 2, and 3. Also complete item 4 if Restricted Delivery is desired. Print your name and address on the reverse so that we can return the card to you. Attach this card to the back of the mailpiece, or on the front if space permits.

Article Addressed to:

Eott Energy Pipeline
P.O. Box 4666
Houston, TX 77210

COMPLETE THIS SECTION ON DELIVERY

A. Signature ☐ Agent
B. Received by (Printed Name) ☐ Addressee
C. Date of Delivery

D. Is delivery address different from item 1? ☐ Yes
If YES, enter delivery address below: ☐ No

3. Service Type
☒ Certified Mail ☐ Express Mail
☐ Registered ☐ Return Receipt for Merchandise
☐ Insured Mail ☐ C.O.D.

4. Restricted Delivery? (Extra Fee) ☐ Yes

Article Number
(Transfer from service label) 7005 1820 0001 6804 5292
Form 3811, February 2004 Domestic Return Receipt 102595-02-M-1540

SENDER: COMPLETE THIS SECTION

Complete items 1, 2, and 3. Also complete item 4 if Restricted Delivery is desired. Print your name and address on the reverse so that we can return the card to you. Attach this card to the back of the mailpiece, or on the front if space permits.

Article Addressed to:

William Turner NM Trustee for Natural Resources
C/O American Ground Water Consultants
610 Gold St. SW, Suite 111
Albuquerque, NM 87102

COMPLETE THIS SECTION ON DELIVERY

A. Signature ☐ Agent
B. Received by (Printed Name) ☐ Addressee
C. Date of Delivery

D. Is delivery address different from item 1? ☐ Yes
If YES, enter delivery address below: ☐ No

3. Service Type
☒ Certified Mail ☐ Express Mail
☐ Registered ☐ Return Receipt for Merchandise
☐ Insured Mail ☐ C.O.D.

4. Restricted Delivery? (Extra Fee) ☐ Yes

Article Number
(Transfer from service label) 7005 1820 0001 6804 1287
PS Form 3811, February 2004 Domestic Return Receipt 102595-02-M-1540

SENDER: COMPLETE THIS SECTION

Complete items 1, 2, and 3. Also complete item 4 if Restricted Delivery is desired. Print your name and address on the reverse so that we can return the card to you. Attach this card to the back of the mailpiece, or on the front if space permits.

Article Addressed to:

Southwest Research & Information Center
Chris Shuey
PO BOX 4524
Albuquerque, NM 87106

COMPLETE THIS SECTION ON DELIVERY

A. Signature ☐ Agent
B. Received by (Printed Name) ☐ Addressee
C. Date of Delivery

D. Is delivery address different from item 1? ☐ Yes
If YES, enter delivery address below: ☐ No

3. Service Type
☒ Certified Mail ☐ Express Mail
☐ Registered ☐ Return Receipt for Merchandise
☐ Insured Mail ☐ C.O.D.

4. Restricted Delivery? (Extra Fee) ☐ Yes

Article Number
(Transfer from service label) 7005 1820 0001 6804 1225
PS Form 3811, February 2004 Domestic Return Receipt 102595-02-M-1540

ENDER: COMPLETE THIS SECTION

Complete items 1, 2, and 3. Also complete item 4 if Restricted Delivery is desired. Print your name and address on the reverse so that we can return the card to you. Attach this card to the back of the mailpiece, or on the front if space permits.

Article Addressed to:

State Historic Preservation Officer Attn: Elmo Baca
 28 East Palace Avenue
 Santa Fe, NM 87503

Article Number

Form 3811, February 2004

ENDER: COMPLETE THIS SECTION

Complete items 1, 2, and 3. Also complete item 4 if Restricted Delivery is desired. Print your name and address on the reverse so that we can return the card to you. Attach this card to the back of the mailpiece, or on the front if space permits.

Article Addressed to:

US Fish & Wildlife Service
 Field Supervisor
 2105 Osuna Road, Northeast
 Albuquerque, NM 87113-1001

Article Number

Form 3811, February 2004

COMPLETE THIS SECTION ON DELIVERY

A. Signature  ☐ Agent
 B. Received by (Printed Name) Cynthia G. Aguilar ☐ Addressee
 C. Date of Delivery 12/21/05
 D. Is delivery address different from item 1? ☐ Yes
 If YES, enter delivery address below: ☐ No

3. Service Type
☒ Certified Mail ☐ Express Mail
☐ Registered ☐ Return Receipt for Merchandise
☐ Insured Mail ☐ C.O.D.
 4. Restricted Delivery? (Extra Fee) ☐ Yes

Domestic Return Receipt

102595-02-M-1540

COMPLETE THIS SECTION ON DELIVERY

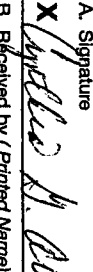
A. Signature  ☐ Agent
 B. Received by (Printed Name) Cynthia G. Aguilar ☐ Addressee
 C. Date of Delivery 12/21/05
 D. Is delivery address different from item 1? ☐ Yes
 If YES, enter delivery address below: ☐ No

3. Service Type
☒ Certified Mail ☐ Express Mail
☐ Registered ☐ Return Receipt for Merchandise
☐ Insured Mail ☐ C.O.D.
 4. Restricted Delivery? (Extra Fee) ☐ Yes

Domestic Return Receipt

102595-02-M-1540

SENDER: COMPLETE THIS SECTION

Complete items 1, 2, and 3. Also complete item 4 if Restricted Delivery is desired. Print your name and address on the reverse so that we can return the card to you. Attach this card to the back of the mailpiece, or on the front if space permits.

Article Addressed to:

Ned Kendrick
 Attorney at Law
 325 Paseo de Peralta
 Santa Fe, NM 87501

Article Number

PS Form 3811, February 2004

SENDER: COMPLETE THIS SECTION

Complete items 1, 2, and 3. Also complete item 4 if Restricted Delivery is desired. Print your name and address on the reverse so that we can return the card to you. Attach this card to the back of the mailpiece, or on the front if space permits.

Article Addressed to:

Water Resources Division
 State Engineer
 Bataan Building
 Santa Fe, NM 87503

Article Number

PS Form 3811, February 2004

COMPLETE THIS SECTION ON DELIVERY

A. Signature  ☐ Agent
 B. Received by (Printed Name) Ned Kendrick ☐ Addressee
 C. Date of Delivery 12/27
 D. Is delivery address different from item 1? ☐ Yes
 If YES, enter delivery address below: ☐ No

3. Service Type
☒ Certified Mail ☐ Express Mail
☐ Registered ☐ Return Receipt for Merchandise
☐ Insured Mail ☐ C.O.D.
 4. Restricted Delivery? (Extra Fee) ☐ Yes

Domestic Return Receipt

102595-02-M-154

COMPLETE THIS SECTION ON DELIVERY

A. Signature  ☐ Agent
 B. Received by (Printed Name) Ned Kendrick ☐ Addressee
 C. Date of Delivery 12/27
 D. Is delivery address different from item 1? ☐ Yes
 If YES, enter delivery address below: ☐ No

3. Service Type
☒ Certified Mail ☐ Express Mail
☐ Registered ☐ Return Receipt for Merchandise
☐ Insured Mail ☐ C.O.D.
 4. Restricted Delivery? (Extra Fee) ☐ Yes

Domestic Return Receipt

102595-02-M-154

SENDER: COMPLETE THIS SECTION

Complete items 1, 2, and 3. Also complete item 4 if Restricted Delivery is desired. Print your name and address on the reverse so that we can return the card to you. Attach this card to the back of the mailpiece, or on the front if space permits.

Article Addressed to:

Department of Game & Fish
Director
Villagra Building
Santa Fe, NM 87503

ENE H-13

COMPLETE THIS SECTION ON DELIVERY

A. Signature ☐ Agent
X ☐ Addressee
B. Received by (Printed Name)
C. Date of Delivery
D. Is delivery address different from item 1? ☐ Yes
If YES, enter delivery address below: ☐ No

DEC 21 2005

3. Service Type
☒ Certified Mail ☐ Express Mail
☐ Registered ☐ Return Receipt for Merchandise
☐ Insured Mail ☐ C.O.D.
4. Restricted Delivery? (Extra Fee) ☐ Yes

Article Number (Transfer from service label) 7005 1820 0001 6804 1386
Form 3811, February 2004 Domestic Return Receipt 102595-02-M-1540

SENDER: COMPLETE THIS SECTION

Complete items 1, 2, and 3. Also complete item 4 if Restricted Delivery is desired. Print your name and address on the reverse so that we can return the card to you. Attach this card to the back of the mailpiece, or on the front if space permits.

Article Addressed to:

Bruce S. Garber
Attorney at Law
PO BOX 0850
Santa Fe, NM 87504-0850

ENE H-13

COMPLETE THIS SECTION ON DELIVERY

A. Signature ☐ Agent
X ☐ Addressee
B. Received by (Printed Name)
C. Date of Delivery
D. Is delivery address different from item 1? ☐ Yes
If YES, enter delivery address below: ☐ No

DEC 21 2005

3. Service Type
☒ Certified Mail ☐ Express Mail
☐ Registered ☐ Return Receipt for Merchandise
☐ Insured Mail ☐ C.O.D.
4. Restricted Delivery? (Extra Fee) ☐ Yes

Article Number (Transfer from service label) 7005 1820 0001 6804 1409
Form 3811, February 2004 Domestic Return Receipt 102595-02-M-1540

SENDER: COMPLETE THIS SECTION

Complete items 1, 2, and 3. Also complete item 4 if Restricted Delivery is desired. Print your name and address on the reverse so that we can return the card to you. Attach this card to the back of the mailpiece, or on the front if space permits.

Article Addressed to:

New Mexico Environmental Department
Secretary
PO BOX 26110
Santa Fe, NM 87504

ENE H-13

COMPLETE THIS SECTION ON DELIVERY

A. Signature ☐ Agent
X ☐ Addressee
B. Received by (Printed Name)
C. Date of Delivery
D. Is delivery address different from item 1? ☐ Yes
If YES, enter delivery address below: ☐ No

DEC 21 2005

3. Service Type
☒ Certified Mail ☐ Express Mail
☐ Registered ☐ Return Receipt for Merchandise
☐ Insured Mail ☐ C.O.D.
4. Restricted Delivery? (Extra Fee) ☐ Yes

Article Number (Transfer from service label) 7005 1820 0001 6804 1381
PS Form 3811, February 2004 Domestic Return Receipt 102595-02-M-154

SENDER: COMPLETE THIS SECTION

Complete items 1, 2, and 3. Also complete item 4 if Restricted Delivery is desired. Print your name and address on the reverse so that we can return the card to you. Attach this card to the back of the mailpiece, or on the front if space permits.

Article Addressed to:

Environmental Counsel ATTN: Colin Adams
Public Service Company of NM
414 Silver, Southwest
Albuquerque, NM 87158

ENE H-13

COMPLETE THIS SECTION ON DELIVERY

A. Signature ☐ Agent
X ☐ Addressee
B. Received by (Printed Name)
C. Date of Delivery
D. Is delivery address different from item 1? ☐ Yes
If YES, enter delivery address below: ☐ No

DEC 21 2005

3. Service Type
☒ Certified Mail ☐ Express Mail
☐ Registered ☐ Return Receipt for Merchandise
☐ Insured Mail ☐ C.O.D.
4. Restricted Delivery? (Extra Fee) ☐ Yes

Article Number (Transfer from service label) 7005 1820 0001 6804 1382
PS Form 3811, February 2004 Domestic Return Receipt 102595-02-M-154

SENDER: COMPLETE THIS SECTION

Complete items 1, 2, and 3. Also complete item 4 if Restricted Delivery is desired. Print your name and address on the reverse so that we can return the card to you. Attach this card to the back of the mailpiece, or on the front if space permits.

Article Addressed to:

Attorney General's Office
PO BOX 1508
Santa Fe, NM 87504

ENEH-13

Article Number
(Transfer from service label)
Form 3811, February 2004

7005 1820 0001 6804 1188
Domestic Return Receipt

102595-02-M-1540

COMPLETE THIS SECTION ON DELIVERY

A. Signature ☐ Agent
X *[Signature]* ☐ Addressee
B. Received by (Printed Name) C. Date of Delivery

D. Is delivery address different from item 1? ☐ Yes
If YES, enter delivery address below: ☐ No

3. Service Type ☒ Certified Mail ☐ Registered Mail ☐ Return Receipt for Merchandise
☐ Insured Mail ☐ C.O.D.
4. Restricted Delivery? (Extra Fee) ☐ Yes

Complete items 1, 2, and 3. Also complete item 4 if Restricted Delivery is desired. Print your name and address on the reverse so that we can return the card to you. Attach this card to the back of the mailpiece, or on the front if space permits.

Article Addressed to:

Lee Wilson & Associates
PO BOX 931
Santa Fe, NM 87501

ENEH-13

Article Number
(Transfer from service label)
Form 3811, February 2004

7005 1820 0001 6804 1188
Domestic Return Receipt

102595-02-M-1540

COMPLETE THIS SECTION ON DELIVERY

A. Signature ☐ Agent
X *[Signature]* ☐ Addressee
B. Received by (Printed Name) C. Date of Delivery
Grace Kelly *12/27/04*

D. Is delivery address different from item 1? ☐ Yes
If YES, enter delivery address below: ☒ No

3. Service Type ☒ Certified Mail ☐ Express Mail
☐ Registered ☒ Return Receipt for Merchandise
☐ Insured Mail ☐ C.O.D.
4. Restricted Delivery? (Extra Fee) ☐ Yes

SENDER: COMPLETE THIS SECTION

Complete items 1, 2, and 3. Also complete item 4 if Restricted Delivery is desired. Print your name and address on the reverse so that we can return the card to you. Attach this card to the back of the mailpiece, or on the front if space permits.

Article Addressed to:

Soil & Water Conservation Bureau
NM Dept of Agriculture/Ag Programs & Resources
BOX 30005/APR
Las Cruces, NM 88003-8005

ENEH-13

Article Number
(Transfer from service label)
Form 3811, February 2004

7005 1820 0001 6804 1201
Domestic Return Receipt

102595-02-M-1540

COMPLETE THIS SECTION ON DELIVERY

A. Signature ☐ Agent
X *[Signature]* ☐ Addressee
B. Received by (Printed Name) C. Date of Delivery
Las Cruces *12/24/02*

D. Is delivery address different from item 1? ☐ Yes
If YES, enter delivery address below: ☐ No

3. Service Type ☒ Certified Mail ☐ Express Mail
☐ Registered ☒ Return Receipt for Merchandise
☐ Insured Mail ☐ C.O.D.
4. Restricted Delivery? (Extra Fee) ☐ Yes

Complete items 1, 2, and 3. Also complete item 4 if Restricted Delivery is desired. Print your name and address on the reverse so that we can return the card to you. Attach this card to the back of the mailpiece, or on the front if space permits.

Article Addressed to:

NM Oil & Gas Association
PO BOX 1864
Santa Fe, NM 87504-1864

ENEH-13

Article Number
(Transfer from service label)
Form 3811, February 2004

7005 1820 0001 6804 1218
Domestic Return Receipt

102595-02-M-1540

COMPLETE THIS SECTION ON DELIVERY

A. Signature ☐ Agent
X *[Signature]* ☐ Addressee
B. Received by (Printed Name) C. Date of Delivery
Las Cruces *12/24/02*

D. Is delivery address different from item 1? ☐ Yes
If YES, enter delivery address below: ☐ No

3. Service Type ☒ Certified Mail ☐ Express Mail
☐ Registered ☒ Return Receipt for Merchandise
☐ Insured Mail ☐ C.O.D.
4. Restricted Delivery? (Extra Fee) ☐ Yes

SENDER: COMPLETE THIS SECTION

Complete items 1, 2, and 3. Also complete item 4 if Restricted Delivery is desired. Print your name and address on the reverse so that we can return the card to you. Attach this card to the back of the mailpiece, or on the front if space permits.

Article Addressed to:

Colorado River Board of Calif.
Gerald R. Zimmerman
770 Fairmont Ave, Ste. 100
Glendale, CA 91203-1035

COMPLETE THIS SECTION ON DELIVERY

A. Signature ☒ Agent ☐ Addressee
B. Received by (Printed Name) ☐ Date of Delivery

D. Is delivery address different from item 1? ☐ Yes
If YES, enter delivery address below: ☐ No

3. Service Type

☒ Certified Mail ☐ Express Mail
☐ Registered ☒ Return Receipt for Merchandise
☐ Insured Mail ☐ C.O.D.

4. Restricted Delivery? (Extra Fee) ☐ Yes

SENDER: COMPLETE THIS SECTION

Complete items 1, 2, and 3. Also complete item 4 if Restricted Delivery is desired. Print your name and address on the reverse so that we can return the card to you. Attach this card to the back of the mailpiece, or on the front if space permits.

Article Addressed to:

Bureau of Land Management
State Director
PO BOX 27115
Santa Fe, NM 87502-0115

COMPLETE THIS SECTION ON DELIVERY

A. Signature ☐ Agent ☐ Addressee
B. Received by (Printed Name) ☐ Date of Delivery

D. Is delivery address different from item 1? ☐ Yes
If YES, enter delivery address below: ☐ No

3. Service Type

☒ Certified Mail ☐ Express Mail
☐ Registered ☒ Return Receipt for Merchandise
☐ Insured Mail ☐ C.O.D.

4. Restricted Delivery? (Extra Fee) ☐ Yes

SENDER: COMPLETE THIS SECTION

Complete items 1, 2, and 3. Also complete item 4 if Restricted Delivery is desired. Print your name and address on the reverse so that we can return the card to you. Attach this card to the back of the mailpiece, or on the front if space permits.

Article Addressed to:

Dr. Harry Bishara
PO BOX 748
Cuba, NM 87013

COMPLETE THIS SECTION ON DELIVERY

A. Signature ☒ Agent ☐ Addressee
B. Received by (Printed Name) ☐ Date of Delivery

D. Is delivery address different from item 1? ☐ Yes
If YES, enter delivery address below: ☒ No

3. Service Type

☒ Certified Mail ☐ Express Mail
☐ Registered ☒ Return Receipt for Merchandise
☐ Insured Mail ☐ C.O.D.

4. Restricted Delivery? (Extra Fee) ☐ Yes

SENDER: COMPLETE THIS SECTION

Complete items 1, 2, and 3. Also complete item 4 if Restricted Delivery is desired. Print your name and address on the reverse so that we can return the card to you. Attach this card to the back of the mailpiece, or on the front if space permits.

Article Addressed to:

Chief
Hazardous Waste Bureau
Runnels Building
Santa Fe, NM 87504

COMPLETE THIS SECTION ON DELIVERY

A. Signature ☐ Agent ☐ Addressee
B. Received by (Printed Name) ☐ Date of Delivery

D. Is delivery address different from item 1? ☐ Yes
If YES, enter delivery address below: ☐ No

3. Service Type

☒ Certified Mail ☐ Express Mail
☐ Registered ☒ Return Receipt for Merchandise
☐ Insured Mail ☐ C.O.D.

4. Restricted Delivery? (Extra Fee) ☐ Yes

Article Number (Transfer from service label) 7005 1A20 0001 6A04 1J7J
PS Form 3811, February 2004 Domestic Return Receipt 102595-02-M-1540

Article Number (Transfer from service label) 7005 1A20 0001 6A04 1J57
PS Form 3811, February 2004 Domestic Return Receipt 102595-02-M-1540

SENDER: COMPLETE THIS SECTION

- Complete items 1, 2, and 3. Also complete item 4 if Restricted Delivery is desired.
- Print your name and address on the reverse so that we can return the card to you.
- Attach this card to the back of the mailpiece, or on the front if space permits.

1. Article Addressed to:

Lea County Administration Office
Attn: Lue Ethridge
100 N. Main Street, Suite 4
Lovington, NM 88260

H-13

2. Article Number

(Transfer from service label)

7005 1820 0001 6804 5285

PS Form 3811, February 2004

Domestic Return Receipt

102595-02-M-1540

SENDER: COMPLETE THIS SECTION

- Complete items 1, 2, and 3. Also complete item 4 if Restricted Delivery is desired.
- Print your name and address on the reverse so that we can return the card to you.
- Attach this card to the back of the mailpiece, or on the front if space permits.

1. Article Addressed to:

Jimmie T. Cooper
Star Route A, Box 32
Monument, NM 88265

H-13

2. Article Number

(Transfer from service label)

7005 1820 0001 6804 5247

PS Form 3811, February 2004

Domestic Return Receipt

102595-02-M-1540

COMPLETE THIS SECTION ON DELIVERY

A. Signature ☐ Agent
B. Received by (Printed Name) ☐ Addressee
C. Date of Delivery
D. Is delivery address different from item 1? ☐ Yes
If YES, enter delivery address below: ☐ No

Received by (Printed Name) ☒ Addressee
Jimmie T. Cooper
12-20-05

3. Service Type

☒ Certified Mail ☐ Express Mail
☐ Registered ☒ Return Receipt for Merchandise
☐ Insured Mail ☐ C.O.D.

4. Restricted Delivery? (Extra Fee) ☐ Yes

COMPLETE THIS SECTION ON DELIVERY

A. Signature ☐ Agent
B. Received by (Printed Name) ☒ Addressee
C. Date of Delivery
D. Is delivery address different from item 1? ☐ Yes
If YES, enter delivery address below: ☐ No

3. Service Type
☒ Certified Mail ☐ Express Mail
☐ Registered ☒ Return Receipt for Merchandise
☐ Insured Mail ☐ C.O.D.

4. Restricted Delivery? (Extra Fee) ☐ Yes

SENDER: COMPLETE THIS SECTION

- Complete items 1, 2, and 3. Also complete item 4 if Restricted Delivery is desired.
- Print your name and address on the reverse so that we can return the card to you.
- Attach this card to the back of the mailpiece, or on the front if space permits.

1. Article Addressed to:

Ken Marsh
CRI
PO BOX 388
Hobbs, NM 88241

2. Article Number

(Transfer from service label)

PS Form 3811, February 2004

COMPLETE THIS SECTION ON DELIVERY

A. Signature

☐ Agent
☐ Addressee

B. Received by (Printed Name)

C. Date of Delivery

Becky Strickland 12-20-06

D. Is delivery address different from item 1? ☐ Yes
If YES, enter delivery address below: ☐ No

3. Service Type

☒ Certified Mail ☐ Express Mail
☐ Registered ☒ Return Receipt for Merchandise
☐ Insured Mail ☐ C.O.D.

4. Restricted Delivery? (Extra Fee) ☐ Yes

EME H-13

7005 1820 0001 6804 1140

Domestic Return Receipt

102595-02-M-1540

7005 1B20 0001 6B04 1J33

U.S. Postal Service[™]
CERTIFIED MAIL[™] RECEIPT
(Domestic Mail Only; No Insurance Coverage Provided)
For delivery information visit our website at www.usps.com
OFFICIAL USE

Postage \$ 3.37		Certified Fee \$		Return Receipt Fee \$ 2.50		Restricted Delivery Fee \$ 1.75		Total Postage & Fees \$ 4.92	
Sent To International Technology Corp. Mike Schulz 5301 Central Avenue, NE Suite 700 Albuquerque, NM 87108 City, State, ZIP PS Form 3800, June 2002									

SENDER: COMPLETE THIS SECTION		COMPLETE THIS SECTION ON DELIVERY	
<input checked="" type="checkbox"/> Complete items 1, 2, and 3. Also complete item 4 if Restricted Delivery is desired. <input checked="" type="checkbox"/> Print your name and address on the reverse so that we can return the card to you. <input checked="" type="checkbox"/> Attach this card to the back of the mailpiece, or on the front if space permits.		A. Signature <input checked="" type="checkbox"/> Signature <input type="checkbox"/> Agent	
1. Article Addressed to: International Technology Corp. Mike Schulz 5301 Central Avenue, NE Suite 700 Albuquerque, NM 87108		B. Received by (Printed Name) <input type="checkbox"/> Addressee	
2. Article Number (Transfer from service label) PS Form 3811, February 2004 Domestic Return Receipt 7005 1B20 0001 6B04 1J33 EMEH13		C. Date of Delivery <input type="checkbox"/> Yes <input checked="" type="checkbox"/> No	
3. Service Type <input checked="" type="checkbox"/> Certified Mail <input type="checkbox"/> Registered <input type="checkbox"/> Insured Mail <input type="checkbox"/> Restricted Delivery (Extra Fee) <input type="checkbox"/> Express Mail <input type="checkbox"/> Return Receipt for Merchandise <input type="checkbox"/> C.O.D.		D. Is delivery address different from item 1? <input type="checkbox"/> Yes <input checked="" type="checkbox"/> No If YES, enter delivery address below:	

RICE
Operating Company
122 West Taylor
Hobbs, NM 88240

CERTIFIED MAIL[™]



7005 1B20 0001 6B04 1J33

- ☐ Undeliverable as Addressed
- ☐ Moved
- ☐ Unclaimed
- ☐ Refused
- ☒ Attempted - No Address
- ☐ No Such Street
- ☐ No Such Number
- ☐ Deceased
- ☐ Vacant

Continued

International Technology Corp.
Mike Schulz
5301 Central Avenue, NE Suite 700
Albuquerque, NM 87108

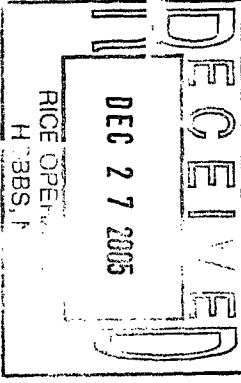

1650
0033
5220
04-420
DEC 19 2005
P85512802
5220 MAILED FROM ZIP CODE 88240

27102#1532



Highlander Environmental Corp.

Midland, Texas

December 6, 2005

Mr. Wayne Price
New Mexico Energy, Minerals & Natural Resources
Oil Conservation Division, Environmental Bureau
1220 S. St. Francis Drive
Santa Fe, New Mexico 87504

RECEIVED
JAN 9 2006
Oil Conservation Division
1220 S. St. Francis Drive
Santa Fe, NM 87505

**RE: Rice Operating Company
Stage I Abatement Plan Public Notices for
Justis H-2 SWD, Justis Jct. L-1, BD Jct. F-17 and EME H-13**

Dear Mr. Price:

I have attached the proposed State I Abatement Plan Public Notices for the Rice Operating Company, Justis H-2 SWD (AP-49); Justis Jct. L-1 (AP-48); BD Jct. F-17 (AP-47); and EME H-13 (AP-44) for your approval.

Please let me know if you have any comments, or if you require any additional information. Your assistance is greatly appreciated.

Sincerely,

Tim Reed, P.G.
Vice President

cc: Kristen Farris Pope, Rice Operating Company

NOTICE OF PUBLICATION

**State of New Mexico
Energy, Minerals and Natural Resources Department
Oil Conservation Division**

Notice is hereby given that pursuant to New Mexico Oil Conservation Division Regulations, the following Stage I Abatement Plan Proposal has been submitted to the Director of the Oil Conservation Division, 1220 S. St. Francis Dr., Santa Fe, New Mexico 87504, Telephone (505) 476-3440:

Rice Operating Company, Carolyn Doran Haynes, Engineering Manager, Telephone (505) 393-9174, 122 West Taylor, Hobbs, New Mexico 88240, has submitted a Stage I Abatement Plan for an accidental discharge site, located on a pipeline section of the Eunice-Monument-Eumont Salt Water Disposal System. The site is located approximately 4.0 miles southwest of Monument, in Unit Letter H, Section 13, Township 20 South, Range 36 East, Lea County, New Mexico. Rice Operating Company operates a saltwater disposal pipeline at the site. Chloride impact has been observed in the groundwater at the site. The Stage I Abatement Plan proposes the installation of soil borings in the vicinity of the leak in order to further delineate the vertical and horizontal extent of vadose zone impact. Also proposed are two (2) additional monitoring wells to evaluate groundwater impact and hydraulic gradient. A water well inventory will be performed to encompass a ½ mile radius around the site. The information generated will be evaluated and utilized to develop a groundwater remedy, if necessary. The findings will be presented to the NMOCD in a subsequent Stage II Abatement Plan. Quarterly sampling of all monitor wells will continue until results meet approval of the NMOCD. The monitor well results will be reported annually until closure.

Any interested person may obtain further information from the Oil Conservation Division and may submit written comments to the Director of the Oil Conservation Division at the address given above. The Stage I Abatement Plan Revision Proposal may be viewed at the above address or at the Oil Conservation Division District Office, 1625 N. French Drive, Hobbs, New Mexico 88240, Telephone (505) 393-6161 between 8:00 a.m. and 4:00 p.m., Monday through Friday. Prior to ruling on any proposed Stage I Abatement Plan, the Director of the Oil Conservation Division shall allow at least thirty (30) days after the date of publication of this notice during which written comments may be submitted to him.



NEW MEXICO ENERGY, MINERALS and NATURAL RESOURCES DEPARTMENT

BILL RICHARDSON

Governor

Joanna Prukop

Cabinet Secretary

Mark E. Fesmire, P.E.

Director

Oil Conservation Division

November 18, 2005

Ms. Carolyn Doran Haynes
Rice Operating Company
122 West Taylor
Hobbs, New Mexico 88240

**RE: ABATEMENT PLAN PROPOSALS
LEA COUNTY, NEW MEXICO**

Dear Ms. Haynes:

The New Mexico Oil Conservation Division (OCD) has reviewed Rice Operating Company's (Rice) ABATEMENT PLANS. These documents contains Rice's proposed Stage 1 and Stage 2 abatement plans for investigation and remediation of contamination for the sites listed below. Please note OCD has issued each site with a new abatement plan number. Please use this number in the future on all correspondence. The OCD has determined that the below Abatement Plan Proposals are administratively complete.

EME Jct. M-16-1	M-16-20s-37e	1R0427-93	Stage 1	6/23/05	New AP-42
EME Jct. A-20	A-20-20s-37e	1R0427-89	Stage 1	7/08/05	New AP-43
EME H-13 leak	H-13-20s-36e	1R0429	Stage 1	7/12/05	New AP-44
EME P-6 leak	P- 6-20s-37e	1R0422	Stage 1&2	7/14/05	New AP-45
EME Jct. K-6	K- 6-20s-37e	1R0427-88	Stage 1	10/17/05	New AP-46
BD Jct. F-17	F- 17-21s-37e	1R0426-14	Stage 1	7/12/05	New AP-47
Justis Jct.L-1 Boot	L-1-25s-37e	1R0423-0	Stage 1	7/12/05	New AP-48
Justis H-2 SWD	H-2-26s-37e	1R0423-01	Stage 1	7/14/05	New AP-49

Before the OCD can complete a review of the proposals, the OCD requires that:

1. Rice issue approved notice of publication in the Albuquerque Journal and Hobbs News Sun pursuant to OCD Rule 19.G.(2).
2. Prior to issuing public notice, Rice shall issue approved written notice of the proposals pursuant to OCD Rule 19.G.(1). Please note 19.G(1)(d) can be found on OCD's web page.

Ms. Carolyn Doran Haynes
November 18, 2005
Page 2

3. Rice provide the OCD with proof of publication and proof of written notice. Proof of notice shall include a map of the surface owners of record within one (1) mile of the perimeter of the site and shall identify compliance with each of the provisions of Rule 19.G.

Please note in the future it might be prudent to include you public notice provisions in the abatement plan submittal. If you have any questions please do not hesitate to call (505)-476-3487 or E-mail wayne.price@state.nm.us.

Sincerely,

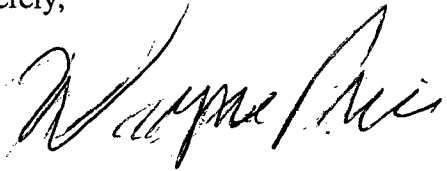
A handwritten signature in black ink, appearing to read "Wayne Price". The signature is fluid and cursive, with the first name "Wayne" being more prominent than the last name "Price".

Wayne Price-Senior Envr. Engr.

Enclosures

cc: Chris Williams, OCD Hobbs District Office



NEW MEXICO ENERGY, MINERALS and NATURAL RESOURCES DEPARTMENT

BILL RICHARDSON
Governor

May 05, 2005

Joanna Prukop
Cabinet Secretary
Mark Fesmire
Director
Oil Conservation Division

Carolyn Doran Haynes
Rice Operating Company
122 West Taylor
Hobbs, New Mexico 88240

Re: Sites with confirmed Groundwater Contamination

Dear Ms. Haynes:

Pursuant to the New Mexico Oil Conservation Division rule 19.15.1.19 (Rule 19) Prevention and Abatement of Water Pollution requires all responsible persons who are abating water pollution in excess of the standards shall do so pursuant to an abatement plan approved by the director.

Therefore, Rice Operating Company is hereby required to submit individual abatement plans for OCD approval by July 15, 2005 for each of the following sites:

EME Sites;

H-13	UL	H	Sec 13, T20s, R36E	1R0429
M-9	UL	M	Sec 9, T20s, R37E	1R0331
P-6	UL	P	Sec 6, T20s, R37E	1R0422
Jct. N-5	UL	N	Sec 5, T20S, R37E	1R0427-90
Jct. M-16-1	UL	M	Sec 16, T20S, R37E	1R0427-93
Jct. K-33-1	UL	K	Sec 33, T19S, R37E	1R0427-92
Jct. A-20	UL	A	Sec 20, T20S, R37E	1R0427-89
Jct. K-6	UL	K	Sec 6, T20S, R37E	1R0427-88
Marathon Barber EOL	UL	E	Sec 5, T20S, R37E	1R0427-91
jct. D-1 leak	UL	D	Sec. 1, T20S, R36E	not assigned

BD Sites:

Zachary Hinton EOL	UL	O	Sec 12, T22S, R37E	1R0426-36
Jct. J-26	UL	J	Sec 26, T21S, R37E	1R0426-40
Jct. F-17	UL	F	Sec 17, T21S, R37E	1R0426-33
Jct. I-27	UL	I	Sec 27, T21S, R37E	1R0426-35
Jct. N-29	UL	N	Sec 29, T21S, R37E	1R0426-37
jct. E-3	UL	E	Sec 3, T22S, R37E	1R0426-53

Justis Sites:

jct. L-1	UL	L	Sec 1, T25S, R37E	1R0423-0
SWD H-2	UL	H	Sec 2, T26s, R37E	1R0423-01

Hobbs Sites:

Jct. F-29-1A	UL	F	Sec 29, T18S, R38E	not assigned
I-29 Vent	UL	I	Sec 29, T18S, R38E	not assigned

After OCD receives the plans each site will be assigned a new Abatement Plan number (AP#) for tracking purposes. If you have any questions please do not hesitate to contact me at 505-476-3493 or E-mail

DJSanchez@state.nm.us; or contact Wayne Price of my staff at 505-476-3487 or e-mail WPRICE@state.nm.us.

Sincerely;



Daniel Sanchez
Enforcement and Compliance Manager
DS/wp

Cc: OCD Hobbs office

Price, Wayne

From: Price, Wayne
Sent: Tuesday, December 07, 2004 4:07 PM
To: Carolyn Doran Haynes (E-mail)
Cc: Kristin Farris Pope (E-mail)
Subject: EME SWD H-13 pipeline leak OCD Case #1R0429

Please submit a groundwater investigation plan for OCD approval by January 14, 2005.

Sincerely:

Wayne Price
New Mexico Oil Conservation Division
1220 S. Saint Francis Drive
Santa Fe, NM 87505
505-476-3487
fax: 505-476-3462
E-mail: WPRICE@state.nm.us