

Incident ID	NDHR1918953059
District RP	
Facility ID	
Application ID	

Closure

The responsible party must attach information demonstrating they have complied with all applicable closure requirements and any conditions or directives of the OCD. This demonstration should be in the form of a comprehensive report (electronic submittals in .pdf format are preferred) including a scaled site map, sampling diagrams, relevant field notes, photographs of any excavation prior to backfilling, laboratory data including chain of custody documents of final sampling, and a narrative of the remedial activities. Refer to 19.15.29.12 NMAC.

Closure Report Attachment Checklist: *Each of the following items must be included in the closure report.*

- ☒ A scaled site and sampling diagram as described in 19.15.29.11 NMAC
- ☒ Photographs of the remediated site prior to backfill or photos of the liner integrity if applicable (Note: appropriate OCD District office must be notified 2 days prior to liner inspection)
- ☒ Laboratory analyses of final sampling (Note: appropriate ODC District office must be notified 2 days prior to final sampling)
- ☒ Description of remediation activities

I hereby certify that the information given above is true and complete to the best of my knowledge and understand that pursuant to OCD rules and regulations all operators are required to report and/or file certain release notifications and perform corrective actions for releases which may endanger public health or the environment. The acceptance of a C-141 report by the OCD does not relieve the operator of liability should their operations have failed to adequately investigate and remediate contamination that pose a threat to groundwater, surface water, human health or the environment. In addition, OCD acceptance of a C-141 report does not relieve the operator of responsibility for compliance with any other federal, state, or local laws and/or regulations. The responsible party acknowledges they must substantially restore, reclaim, and re-vegetate the impacted surface area to the conditions that existed prior to the release or their final land use in accordance with 19.15.29.13 NMAC including notification to the OCD when reclamation and re-vegetation are complete.

Printed Name: Ralph Tijerina Title: EHS Director
Signature: *Ralph Tijerina* Date: 05/11/2020
email: rtijerina@goodnightmidstream.com Telephone: 214-587-4964

OCD Only

Received by: Cristina Eads Date: 04/06/2020

Closure approval by the OCD does not relieve the responsible party of liability should their operations have failed to adequately investigate and remediate contamination that poses a threat to groundwater, surface water, human health, or the environment nor does not relieve the responsible party of compliance with any other federal, state, or local laws and/or regulations.

Closure Approved by: *Cristina Eads* Date: 05/11/2020
Printed Name: Cristina Eads Title: Environmental Specialist

Remediation Summary and Soil Closure Request

Goodnight Midstream Permian, LLC Serrano

Lea County, New Mexico
Unit Letter C, Section 28, Township 23 South, Range 35 West
Latitude 32.279828 North, Longitude 103.373337 West
NMOCD Reference No. 1RP-5610

Prepared By:

Etech Environmental & Safety Solutions, Inc.
3100 Plains Highway
Lovington, New Mexico 88260



Daniel Dominguez

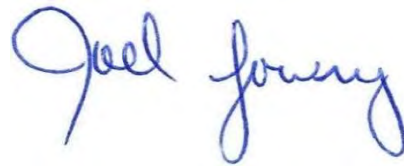

Joel W. Lowry



TABLE OF CONTENTS

	<i>Section</i>
PROJECT INFORMATION.....	1.0
SITE CHARACTERIZATION.....	2.0
CLOSURE CRITERIA FOR SOILS IMPACTED BY A RELEASE.....	3.0
INITIAL SITE ASSESSMENT.....	4.0
PROPOSED REMEDIATION PLAN.....	5.0
REGULATORY APPROVALS & STIPULATIONS.....	6.0
REMEDATION ACTIVITIES SUMMARY.....	7.0
RESTORATION, RECLAMATION AND RE-VEGETATION PLAN.....	8.0
SOIL CLOSURE REQUEST.....	9.0
LIMITATIONS.....	10.0
DISTRIBUTION.....	11.0

FIGURES

Figure 1 - Topographic Map

Figure 2 - Aerial Proximity Map

Figure 3 - Site & Sample Location Map

TABLES

Table 1 - Concentrations of BTEX, TPH and/or Chloride in Soil

APPENDICES

Appendix A - Depth to Groundwater Information

Appendix B - Field Data and Soil Profile Logs

Appendix C - Laboratory Analytical Reports

Appendix D - Photographic Log

1.0 PROJECT INFORMATION

Etech Environmental & Safety Solutions, Inc. (Etech), on behalf of Goodnight Midstream Permian, LLC, has prepared this Remediation Summary and Soil Closure Request for the Release Site known as the Serrano. Details of the release are summarized below:

Location of Release Source

Latitude: 32.279828 Longitude: -103.373337
 Provided GPS are in WGS84 format.

Site Name:	Serrano	Site Type:	SWD
Date Release Discovered:	6/28/2019	API # (if applicable):	N/A

Unit Letter	Section	Township	Range	County
C	28	23S	35E	Lea

Surface Owner: ☐ State ☐ Federal ☐ Tribal ☒ Private (Name Limestone Livestock)

Nature and Volume of Release

<input type="checkbox"/> Crude Oil	Volume Released (bbls)	Volume Recovered (bbls)
<input checked="" type="checkbox"/> Produced Water	Volume Released (bbls) 768	Volume Recovered (bbls) 100
	Is the concentration of dissolved chloride in the produced water > 10,000 mg/L?	<input checked="" type="checkbox"/> Yes <input type="checkbox"/> No <input type="checkbox"/> N/A
<input type="checkbox"/> Condensate	Volume Released (bbls)	Volume Recovered (bbls)
<input type="checkbox"/> Natural Gas	Volume Released (Mcf)	Volume Recovered (Mcf)
<input type="checkbox"/> Other (describe)	Volume/Weight Released	Volume/Weight Recovered

Cause of Release:

A hose break caused the release. Entire release was contained within primary and secondary containment on the pad.

Initial Response

- ☒ The source of the release has been stopped.
- ☒ The impacted area has been secured to protect human health and the environment.
- ☒ Release materials have been contained via the use of berms or dikes, absorbent pad, or other containment devices
- ☒ All free liquids and recoverable materials have been removed and managed appropriately.

Previously submitted portions of the NMOCD Form C-141 are available on the NMOCD Imaging System.

2.0 SITE CHARACTERIZATION

A search of groundwater databases maintained by the New Mexico Office of the State Engineer (NMOSE) and United States Geological Survey (USGS) was conducted in an effort to determine the horizontal distance to known water sources within a half mile radius of the Release Site. Probable groundwater depth was determined using data generated by numeric models based on available water well data and published information. Depth to groundwater information is provided as Appendix A.

What is the shallowest depth to groundwater beneath the area affected by the release?	~230'	
Did the release impact groundwater or surface water?	<input type="checkbox"/> Yes	<input checked="" type="checkbox"/> No
Are the lateral extents of the release within 300 feet of a continuously flowing watercourse or any other significant watercourse?	<input type="checkbox"/> Yes	<input checked="" type="checkbox"/> No
Are the lateral extents of the release within 200 feet of any lakebed, sinkhole, or playa lake (measured from the ordinary high-water mark)?	<input type="checkbox"/> Yes	<input checked="" type="checkbox"/> No
Are the lateral extents of the release within 300 feet of any occupied permanent residence, school, hospital, institution or church?	<input type="checkbox"/> Yes	<input checked="" type="checkbox"/> No
Are the lateral extents of the release within 500 horizontal feet of a spring or a private domestic fresh water well used by less than five households for domestic or stock watering purposes?	<input type="checkbox"/> Yes	<input checked="" type="checkbox"/> No
Are the lateral extents of the release within 1000 feet of any other fresh water well or spring?	<input type="checkbox"/> Yes	<input checked="" type="checkbox"/> No
Are the lateral extents of the release within the incorporated municipal boundaries or within a defined municipal fresh water well field?	<input type="checkbox"/> Yes	<input checked="" type="checkbox"/> No
Are the lateral extents of the release within 300 feet of a wetland?	<input type="checkbox"/> Yes	<input checked="" type="checkbox"/> No
Are the lateral extents of the release overlying a subsurface mine?	<input type="checkbox"/> Yes	<input checked="" type="checkbox"/> No
Are the lateral extents of the release overlying an unstable area such as karst geology?	<input type="checkbox"/> Yes	<input checked="" type="checkbox"/> No
Are the lateral extents of the release within a 100-year floodplain?	<input type="checkbox"/> Yes	<input checked="" type="checkbox"/> No
Did the release impact areas not on an exploration, development, production or storage site?	<input type="checkbox"/> Yes	<input checked="" type="checkbox"/> No

NMOCD Siting Criteria data was gathered from available resources including Bureau of Land Management (BLM) shapefiles; topographic maps; NMOSE and USGS databases; and aerial imagery. The results are depicted on Figures 1 & 2.

3.0 CLOSURE CRITERIA FOR SOILS IMPACTED BY A RELEASE

Based on the volume and nature of the release, inferred depth to groundwater and NMOCD Siting Criteria, the NMOCD Closure Criteria for the Site is as follows:

Closure Criteria for Soil Impacted by a Release			
Probable Depth to Groundwater	Constituent	Method	Limit
~230'	Chloride	EPA 300.0 or SM4500 Cl B	20000 mg/kg
	TPH (GRO + DRO + MRO)	EPA SW-846 Method 8015M Ext	2500 mg/kg
	DRO + GRO	EPA SW-846 Method 8015M	1000 mg/kg
	BTEX	EPA SW-846 Methods 8021b or 8260b	50 mg/kg
	Benzene	EPA SW-846 Methods 8021b or 8260b	10 mg/kg

4.0 INITIAL SITE ASSESSMENT

Upon discovering the release, a surface scrape was conducted within the affected area in an effort to limit the migration of contaminants pending further remediation.

Between July 3 and July 15, 2019, Etech conducted an initial site assessment. During the initial site assessment, a series of hand-augered soil bores (SP #1 through SP #32) were advanced within the release margins in an effort to determine the vertical extent of soil impacts. During the advancement of the hand-augered soil bores, field soil samples were collected and field-screened for concentrations of chloride utilizing a Hach Quantab® chloride test kit. Based on the volume of the release, hand-augered soil bores were advanced until field test results suggested concentrations of chloride were below 600 mg/kg. A "Site & Sample Location Map" is provided as Figure 3. Field data and soil profile logs, if applicable, are provided as Appendix B.

In addition, hand-augered soil bores (NH 1, NH 2, SH 1, SH 2, EH 1, EH 2, WH 1 and WH 2) were advanced at the inferred edges of the affected area in an effort to determine the horizontal extent of soil impacts. During the advancement of the handaugered soil bores, field soil samples were collected and field-screened for concentrations of chloride utilizing a Hach Quantab® chloride test kit.

Based on field observations and field test data, eighty (80) delineation soil samples were submitted to the laboratory for analysis of BTEX, TPH and/or Chloride. Based on laboratory analytical results, soil was not affected above the NMOCD Closure Criteria beyond 1 Ft. bgs and the horizontal extent of affected soil impacted above the NMOCD Closure Criteria was adequately defined. A "Soil Chemistry Table" is provided as Table 1. Laboratory Analytical Reports are provided in Appendix C.

5.0 PROPOSED REMEDIATION PLAN

Based on laboratory analytical results, site characteristics and field observations made during the initial site assessment, Goodnight Midstream Permian, LLC proposes the following remediation activities designed to advance the Site toward an approved closure:

- Utilizing mechanical equipment, excavate impacted soil affected above the NMOCD Closure Criteria in the areas characterized by sample points SP #3 through SP #5, SP #8 through SP #12, SP #14, SP #15, SP #18 through SP #20 and SP #23 through SP #30.
- Impacted soil affected above the NMOCD Closure Criteria adjacent to and/or beneath active above ground equipment will be excavated by hand to the maximum extent practicable.
- Excavated material will be temporarily stockpiled on-site, then transported to an NMOCD-approved disposal facility.
- Upon excavating impacted soil affected above the NMOCD Closure Criteria, collect the requisite excavation confirmation soil samples.
- Upon receiving laboratory analytical results from excavation confirmation soil samples, backfill the excavated area with locally sourced, non-impacted material.
- Excavation backfill will be compacted and graded to meet the needs of the facility.
- Upon completion of remediation activities, prepare a Remediation Summary and Site Closure Request detailing remediation activities and the results of confirmation soil samples.

6.0 REGULATORY APPROVALS AND STIPULATIONS

On November 11, 2020, a Site Assessment Report and Proposed Remediation Workplan was submitted to the NMOCD proposing remediation activities designed to advance the Site toward regulatory closure. The Site Assessment Report and Proposed Remediation Workplan was subsequently approved.

Please reference the Site Assessment Report and Proposed Remediation Workplan for additional details regarding site characterization and proposed remediation activities.

7.0 REMEDIATION ACTIVITIES SUMMARY

During initial response activities, saturated soil within the release margins was scraped up and transported to an NMOCD-approved surface waste facility for disposal.

On July 25, 2019, remediation activities commenced at the Site. In accordance with the approved Workplan, impacted soil affected above the NMOCD Closure Criteria was excavated and stockpiled on-site, pending final disposition at an NMOCD-approved surface waste facility for disposal. The floor excavation was advanced until field observations and test results suggested BTEX, TPH and chloride concentrations were below the applicable NMOCD Closure Criteria.

On March 9, 2020, Etech collected 165 excavation confirmation soil samples. The collected soil samples were submitted to a certified commercial laboratory for analysis of BTEX, TPH and/or chloride. Laboratory analytical results indicated BTEX, TPH and chloride concentrations below the applicable NMOCD Closure Criteria in each of the submitted soil samples.

A "Site & Sample Location Map" is provided as Figure 3. A "Soil Chemistry Table" is provided as Table 1. Laboratory Analytical Reports are provided in Appendix C.

The final dimensions of the excavated area were 460 Ft. in length, 160 to 470 Ft. in width and ranged from 1 to 3 In. in depth. During the course of remediation activities approximately 36 cubic yards of impacted soil were transported to an NMOCD-approved surface waste facility for disposal.

8.0 RESTORATION, RECLAMATION AND RE-VEGETATION PLAN

Upon receiving laboratory analytical results from confirmation soil samples, excavated areas were backfilled with locally sourced, non-impacted "like" material placed at or near original relative positions. The affected area was contoured and/or compacted to achieve erosion control, stability and preservation of surface water flow to the extent practicable. The release confined to an active production facility therefore reseeded will not be necessary at this time. Final reclamation will be conducted in accordance with NMAC 19.15.29.13 once the facility is no longer in use.

9.0 SOIL CLOSURE REQUEST

Remediation activities were conducted in accordance with an approved Workplan. Impacted soil affected above the NMOCD Closure Criteria and/or NMOCD Reclamation Standard was excavated and transported to an NMOCD-approved disposal facility. Laboratory analytical results from confirmation soil samples indicate concentrations of BTEX, TPH and chloride are below the NMOCD Closure Criteria and/or NMOCD Reclamation Standard.

Based on laboratory analytical results and field activities conducted to date, Etech recommends Goodnight Midstream Permian, LLC provide copies of this Remediation Summary and Soil Closure Request to the appropriate agencies and request closure be granted to the Serrano Site.

10.0 LIMITATIONS

Etech Environmental & Safety Solutions, Inc., has prepared this Remediation Summary and Soil Closure Request to the best of its ability. No other warranty, expressed or implied, is made or intended. Etech has examined and relied upon documents reference in the report and on oral statements made by certain individuals. Etech has not conducted an independent examination of the facts contained in referenced materials and statements. Etech has presumed the genuineness of these documents and statements and that the information provided therein is true and accurate. Etech has prepared the report in a professional manner, using the degree of skill and care exercised by similar environmental consultants. Etech notes that the facts and conditions referenced in this report may change over time, and the conclusions and recommendations set forth herein are applicable only to the facts and conditions as described at the time of this report.

This report has been prepared for the benefit of Goodnight Midstream Permian, LLC. Use of the information contained in this report is prohibited without the consent of Etech and/or Goodnight Midstream Permian, LLC.

11.0 DISTRIBUTION

Goodnight Midstream Permian, LLC

5910 N Central Expy

Dallas, TX 75206

New Mexico Energy, Minerals and Natural Resources Department

Oil Conservation Division, District 2

811 S. First Street

Artesia, NM 88210

Figure 1 Topographic Map

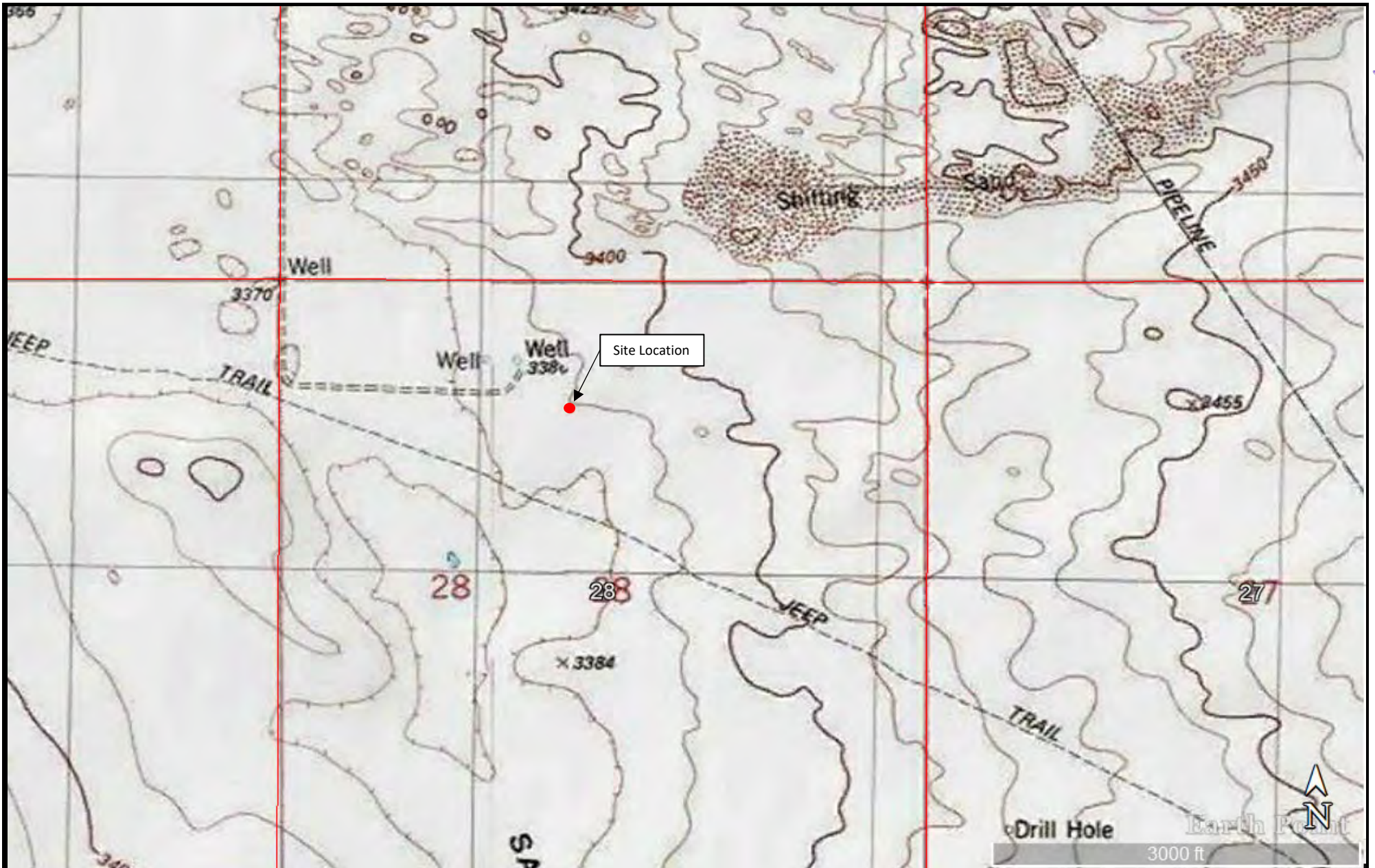

Legend:

- Site Location

Figure 1
 Topographic Map
 Goodnight Midstream Permian, LLC
 Serrano
 GPS: 32.279828, -103.373337
 Lea County



Drafted: Checked: jwl Date: 8/23/19

Figure 2 Aerial Proximity Map



Legend:

- | | |
|--|--|
| ● Site Location | Non-Industrial Building |
| ○ Fresh Water Well | Subsurface Mine |
| 100-Year Floodplain | ○ 1/2 Mile Radius |
| High/Critical Karst | |

Figure 2
 Aerial Proximity Map
 Goodnight Midstream Permian, LLC
 Serrano
 GPS: 32.279828, -103.373337
 Lea County



Drafted:

Checked: jwl

Date:

8/23/19

Figure 3

Site and Sample Location Map

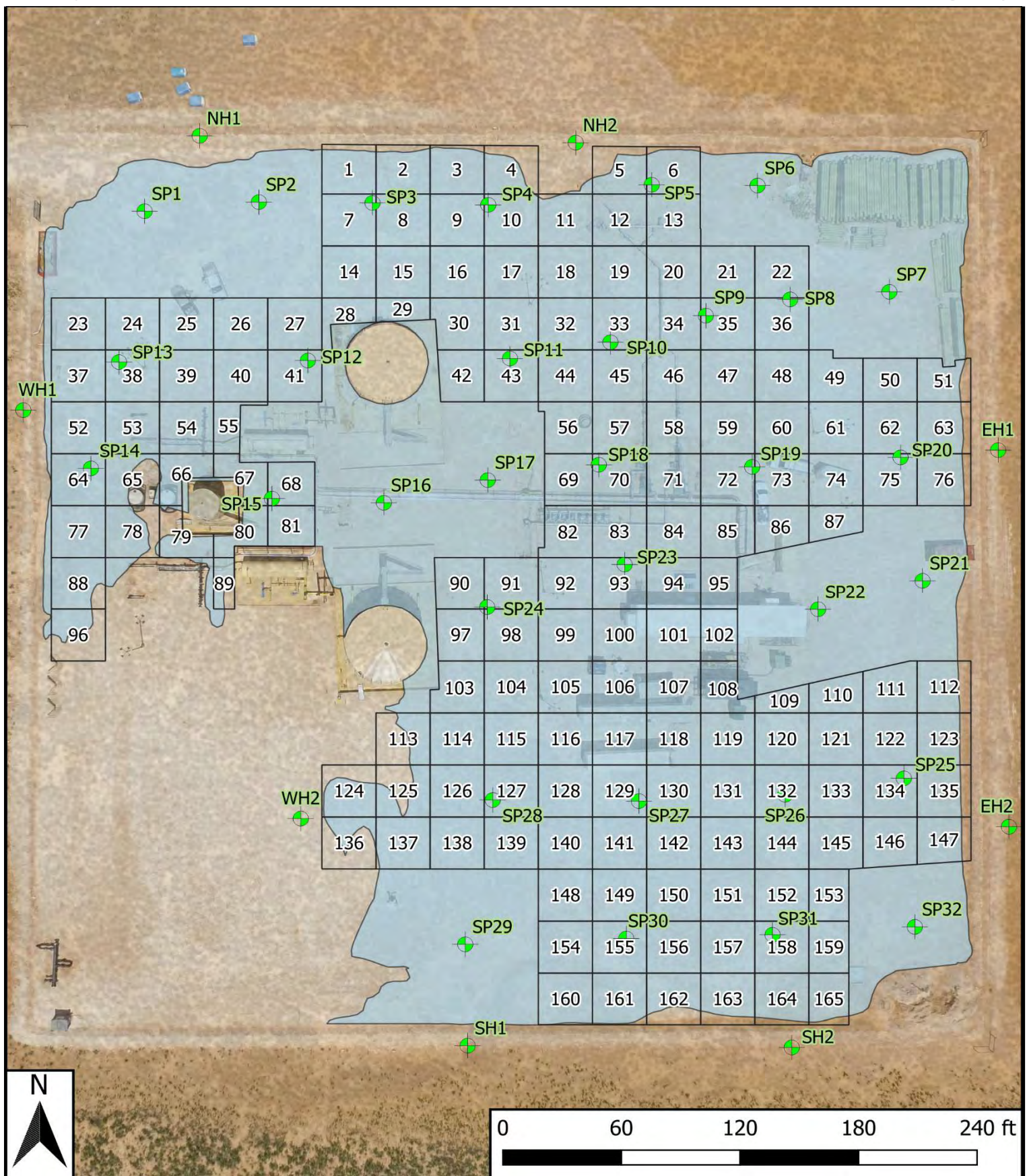

Legend

- Delineation Sample
- Composite Sample
- Release Area

Figure 3

Site and Sample Location Map
 Goodnight Midstream Permian, LLC
 Serrano
 GPS: 32.279828, -103.373337
 Lea County



Drafted: mag

Checked: jwl

Date: 3/17/20

Table 1
Concentrations of BTEX, TPH, and/or Chloride in Soil

TABLE 1
CONCENTRATIONS OF BENZENE, BTEX, TPH AND CHLORIDE IN SOIL
Goodnight Midstream Permian, LLC
Serrano
NMOCD Reference No. 1RP-5610

NMOCD Closure Criteria				10	50	-	-	1000	-	2500	20000
Sample ID	Date	Depth	Soil Status	SW 846 8021B		SW 846 8015M Ext.					4500 Cl
				Benzene (mg/kg)	BTEX (mg/kg)	GRO C ₆ -C ₁₀ (mg/kg)	DRO C ₁₀ -C ₂₈ (mg/kg)	GRO + DRO C ₆ -C ₂₈ (mg/kg)	ORO C ₂₈ -C ₃₆ (mg/kg)	TPH C ₆ -C ₃₆ (mg/kg)	Chloride (mg/kg)
SP 1	7/3/2019		In-Situ	-	-	-	-	-	-	-	13,000
SP 2	7/3/2019		In-Situ	-	-	-	-	-	-	-	15,200
SP 3	7/3/2019		Excavated	-	-	-	-	-	-	-	26,000
SP 4	7/3/2019		Excavated	-	-	-	-	-	-	-	47,200
SP 5	7/3/2019		Excavated	-	-	-	-	-	-	-	42,400
SP 6	7/3/2019		In-Situ	-	-	-	-	-	-	-	7,600
SP 7	7/3/2019		In-Situ	-	-	-	-	-	-	-	8,660
SP 8	7/3/2019		Excavated	-	-	-	-	-	-	-	30,800
SP 9	7/3/2019		Excavated	-	-	-	-	-	-	-	46,400
SP 10	7/3/2019		Excavated	-	-	-	-	-	-	-	31,200
SP 11	7/3/2019		Excavated	-	-	-	-	-	-	-	88,800
SP 12	7/3/2019		Excavated	-	-	-	-	-	-	-	26,000
SP 13	7/3/2019		Excavated	-	-	-	-	-	-	-	88,000
SP 14	7/3/2019		Excavated	-	-	-	-	-	-	-	22,600
SP 15	7/3/2019		Excavated	-	-	-	-	-	-	-	30,400
SP 16	7/3/2019		In-Situ	-	-	-	-	-	-	-	9,800
SP 17	7/3/2019		In-Situ	-	-	-	-	-	-	-	560
SP 18	7/3/2019		Excavated	-	-	-	-	-	-	-	53,600
SP 19	7/3/2019		Excavated	-	-	-	-	-	-	-	48,000
SP 20	7/3/2019		Excavated	-	-	-	-	-	-	-	23,000
SP 21	7/3/2019		In-Situ	-	-	-	-	-	-	-	17,200
SP 22	7/3/2019		In-Situ	-	-	-	-	-	-	-	3,440
SP 23	7/3/2019		Excavated	-	-	-	-	-	-	-	24,800
SP 24	7/3/2019		Excavated	-	-	-	-	-	-	-	32,400
SP 25	7/3/2019		Excavated	-	-	-	-	-	-	-	46,400
SP 26	7/3/2019		Excavated	-	-	-	-	-	-	-	40,000
SP 27	7/3/2019		Excavated	-	-	-	-	-	-	-	78,400
SP 28	7/3/2019		Excavated	-	-	-	-	-	-	-	26,800
SP 29	7/3/2019		In-Situ	-	-	-	-	-	-	-	15,600
SP 30	7/3/2019		Excavated	-	-	-	-	-	-	-	34,400
SP 31	7/3/2019		Excavated	-	-	-	-	-	-	-	92,800
SP 32	7/3/2019		In-Situ	-	-	-	-	-	-	-	10,600
SP 1	7/8/2019	1'	In-Situ	<0.050	<0.300	<10.0	<10.0	<20.0	<10.0	<30.0	32.0
SP 2	7/8/2019	1'	In-Situ	<0.050	<0.300	<10.0	<10.0	<20.0	<10.0	<30.0	48.0
SP 3	7/8/2019	1'	In-Situ	<0.050	<0.300	<10.0	<10.0	<20.0	<10.0	<30.0	16.0
SP 4	7/8/2019	1'	In-Situ	<0.050	<0.300	<10.0	<10.0	<20.0	<10.0	<30.0	128
SP 5	7/8/2019	1'	In-Situ	<0.050	<0.300	<10.0	<10.0	<20.0	<10.0	<30.0	32.0
SP 6	7/8/2019	1'	In-Situ	<0.050	<0.300	<10.0	<10.0	<20.0	<10.0	<30.0	16.0
SP 7	7/8/2019	1'	In-Situ	<0.050	<0.300	<10.0	<10.0	<20.0	<10.0	<30.0	32.0
SP 8	7/8/2019	1'	In-Situ	<0.050	<0.300	<10.0	<10.0	<20.0	<10.0	<30.0	32.0
SP 10	7/8/2019	1'	In-Situ	<0.050	<0.300	<10.0	<10.0	<20.0	<10.0	<30.0	64.0
SP 11	7/8/2019	1'	In-Situ	<0.050	<0.300	<10.0	<10.0	<20.0	<10.0	<30.0	16.0
SP 12	7/8/2019	1'	In-Situ	<0.050	<0.300	<10.0	<10.0	<20.0	<10.0	<30.0	32.0
SP 13	7/8/2019	1'	In-Situ	<0.050	<0.300	<10.0	<10.0	<20.0	<10.0	<30.0	80.0

NOTES:

- = Sample not analyzed for that constituent.

Bold text denotes a concentration that exceeds the NMOCD Closure Criteria

TABLE 1
CONCENTRATIONS OF BENZENE, BTEX, TPH AND CHLORIDE IN SOIL
Goodnight Midstream Permian, LLC
Serrano
NMOCD Reference No. 1RP-5610

NMOCD Closure Criteria				10	50	-	-	1000	-	2500	20000
Sample ID	Date	Depth	Soil Status	SW 846 8021B		SW 846 8015M Ext.					4500 Cl
				Benzene (mg/kg)	BTEX (mg/kg)	GRO C ₆ -C ₁₀ (mg/kg)	DRO C ₁₀ -C ₂₈ (mg/kg)	GRO + DRO C ₆ -C ₂₈ (mg/kg)	ORO C ₂₈ -C ₃₆ (mg/kg)	TPH C ₆ -C ₃₆ (mg/kg)	Chloride (mg/kg)
SP # 9 @ 1'	7/15/2019	1'	In-Situ	<0.050	<0.300	<10.0	<10.0	<20.0	<10.0	<30.0	32.0
SP # 14 @ 1'	7/15/2019	1'	In-Situ	<0.050	<0.300	<10.0	<10.0	<20.0	<10.0	<30.0	352
SP # 15 @ 1'	7/15/2019	1'	In-Situ	<0.050	<0.300	<10.0	<10.0	<20.0	<10.0	<30.0	176
SP # 16 @ 2'	7/15/2019	2'	In-Situ	<0.050	<0.300	<10.0	<10.0	<20.0	<10.0	<30.0	48.0
SP # 17 @ 1'	7/15/2019	1'	In-Situ	<0.050	<0.300	<10.0	<10.0	<20.0	<10.0	<30.0	64.0
SP # 18 @ 1'	7/15/2019	1'	In-Situ	<0.050	<0.300	<10.0	<10.0	<20.0	<10.0	<30.0	64.0
SP # 19 @ 1'	7/15/2019	1'	In-Situ	<0.050	<0.300	<10.0	<10.0	<20.0	<10.0	<30.0	608
SP # 20 @ 1'	7/15/2019	1'	In-Situ	<0.050	<0.300	<10.0	<10.0	<20.0	<10.0	<30.0	48.0
SP # 21 @ 1'	7/15/2019	1'	In-Situ	<0.050	<0.300	<10.0	<10.0	<20.0	<10.0	<30.0	64.0
SP # 22 @ 1'	7/15/2019	1'	In-Situ	<0.050	<0.300	<10.0	<10.0	<20.0	<10.0	<30.0	32.0
SP # 23 @ 1'	7/15/2019	1'	In-Situ	<0.050	<0.300	<10.0	<10.0	<20.0	<10.0	<30.0	48.0
SP # 24 @ 1'	7/15/2019	1'	In-Situ	<0.050	<0.300	<10.0	<10.0	<20.0	<10.0	<30.0	64.0
SP # 25 @ 1'	7/15/2019	1'	In-Situ	<0.050	<0.300	<10.0	<10.0	<20.0	<10.0	<30.0	64.0
SP # 26 @ 1'	7/15/2019	1'	In-Situ	<0.050	<0.300	<10.0	<10.0	<20.0	<10.0	<30.0	32.0
SP # 27 @ 1'	7/15/2019	1'	In-Situ	<0.050	<0.300	<10.0	18.4	18.4	33.5	51.9	16.0
SP # 28 @ 1'	7/15/2019	1'	In-Situ	<0.050	<0.300	<10.0	<10.0	<20.0	<10.0	<30.0	16.0
SP # 29 @ 1'	7/15/2019	1'	In-Situ	<0.050	<0.300	<10.0	<10.0	<20.0	<10.0	<30.0	64.0
SP # 30 @ 1'	7/15/2019	1'	In-Situ	<0.050	<0.300	<10.0	<10.0	<20.0	<10.0	<30.0	16.0
SP # 31 @ 2'	7/15/2019	2'	In-Situ	<0.050	<0.300	<10.0	<10.0	<20.0	<10.0	<30.0	80.0
SP # 32 @ 1'	7/15/2019	1'	In-Situ	<0.050	<0.300	<10.0	<10.0	<20.0	<10.0	<30.0	32.0
NH1 @ Surf	7/15/2019	Surf	In-Situ	<0.050	<0.300	<10.0	<10.0	<20.0	<10.0	<30.0	32.0
NH1 @ 1'	7/15/2019	1'	In-Situ	<0.050	<0.300	<10.0	<10.0	<20.0	<10.0	<30.0	64.0
NH2 @ Surf	7/15/2019	Surf	In-Situ	<0.050	<0.300	<10.0	<10.0	<20.0	<10.0	<30.0	48.0
NH2 @ 1'	7/15/2019	1'	In-Situ	<0.050	<0.300	<10.0	<10.0	<20.0	<10.0	<30.0	<16.0
SH1 @ Surf	7/15/2019	Surf	In-Situ	<0.050	<0.300	<10.0	<10.0	<20.0	<10.0	<30.0	48.0
SH1 @ 1'	7/15/2019	1'	In-Situ	<0.050	<0.300	<10.0	<10.0	<20.0	<10.0	<30.0	<16.0
SH2 @ Surf	7/15/2019	Surf	In-Situ	<0.050	<0.300	<10.0	<10.0	<20.0	<10.0	<30.0	128
SH2 @ 1'	7/15/2019	1'	In-Situ	<0.050	<0.300	<10.0	<10.0	<20.0	<10.0	<30.0	16.0
EH1 @ Surf	7/15/2019	Surf	In-Situ	<0.050	<0.300	<10.0	<10.0	<20.0	<10.0	<30.0	96.0
EH1 @ 1'	7/15/2019	1'	In-Situ	<0.050	<0.300	<10.0	<10.0	<20.0	<10.0	<30.0	<16.0
EH2 @ Surf	7/15/2019	Surf	In-Situ	<0.050	<0.300	<10.0	<10.0	<20.0	<10.0	<30.0	48.0
EH2 @ 1'	7/15/2019	1'	In-Situ	<0.050	<0.300	<10.0	<10.0	<20.0	<10.0	<30.0	16.0
WH1 @ Surf	7/15/2019	Surf	In-Situ	<0.050	<0.300	<10.0	<10.0	<20.0	<10.0	<30.0	144
WH1 @ 1'	7/15/2019	1'	In-Situ	<0.050	<0.300	<10.0	<10.0	<20.0	<10.0	<30.0	32.0
WH2 @ Surf	7/15/2019	Surf	In-Situ	<0.050	<0.300	<10.0	<10.0	<20.0	<10.0	<30.0	352
WH2 @ 1'	7/15/2019	1'	In-Situ	<0.050	<0.300	<10.0	<10.0	<20.0	<10.0	<30.0	16.0
#1	3/9/2020	Surf.	In-Situ	-	-	-	-	-	-	-	585
#2	3/9/2020	Surf.	In-Situ	-	-	-	-	-	-	-	310
#3	3/9/2020	Surf.	In-Situ	-	-	-	-	-	-	-	97.8
#4	3/9/2020	Surf.	In-Situ	-	-	-	-	-	-	-	223
#5	3/9/2020	Surf.	In-Situ	-	-	-	-	-	-	-	40.4

NOTES:

- = Sample not analyzed for that constituent.

Bold text denotes a concentration that exceeds the NMOCD Closure Criteria

TABLE 1
CONCENTRATIONS OF BENZENE, BTEX, TPH AND CHLORIDE IN SOIL
Goodnight Midstream Permian, LLC
Serrano
NMOCD Reference No. 1RP-5610

NMOCD Closure Criteria				10	50	-	-	1000	-	2500	20000
Sample ID	Date	Depth	Soil Status	SW 846 8021B		SW 846 8015M Ext.					4500 Cl
				Benzene (mg/kg)	BTEX (mg/kg)	GRO C ₆ -C ₁₀ (mg/kg)	DRO C ₁₀ -C ₂₈ (mg/kg)	GRO + DRO C ₆ -C ₂₈ (mg/kg)	ORO C ₂₈ -C ₃₆ (mg/kg)	TPH C ₆ -C ₃₆ (mg/kg)	Chloride (mg/kg)
#6	3/9/2020	Surf.	In-Situ	-	-	-	-	-	-	-	127
#7	3/9/2020	Surf.	In-Situ	-	-	-	-	-	-	-	81.2
#8	3/9/2020	Surf.	In-Situ	-	-	-	-	-	-	-	236
#9	3/9/2020	Surf.	In-Situ	-	-	-	-	-	-	-	410
#10	3/9/2020	Surf.	In-Situ	-	-	-	-	-	-	-	150
#11	3/9/2020	Surf.	In-Situ	-	-	-	-	-	-	-	5.16
#12	3/9/2020	Surf.	In-Situ	-	-	-	-	-	-	-	8.71
#13	3/9/2020	Surf.	In-Situ	-	-	-	-	-	-	-	29.9
#14	3/9/2020	Surf.	In-Situ	-	-	-	-	-	-	-	29.5
#15	3/9/2020	Surf.	In-Situ	-	-	-	-	-	-	-	322
#16	3/9/2020	Surf.	In-Situ	-	-	-	-	-	-	-	137
#17	3/9/2020	Surf.	In-Situ	-	-	-	-	-	-	-	286
#18	3/9/2020	Surf.	In-Situ	-	-	-	-	-	-	-	94.9
#19	3/9/2020	Surf.	In-Situ	-	-	-	-	-	-	-	69.2
#20	3/9/2020	Surf.	In-Situ	-	-	-	-	-	-	-	212
#21	3/9/2020	Surf.	In-Situ	-	-	-	-	-	-	-	49.8
#22	3/9/2020	Surf.	In-Situ	-	-	-	-	-	-	-	135
#23	3/9/2020	Surf.	In-Situ	-	-	-	-	-	-	-	291
#24	3/9/2020	Surf.	In-Situ	-	-	-	-	-	-	-	190
#25	3/9/2020	Surf.	In-Situ	-	-	-	-	-	-	-	201
#26	3/9/2020	Surf.	In-Situ	-	-	-	-	-	-	-	111
#27	3/9/2020	Surf.	In-Situ	-	-	-	-	-	-	-	280
#28	3/9/2020	Surf.	In-Situ	-	-	-	-	-	-	-	23.0
#29	3/9/2020	Surf.	In-Situ	-	-	-	-	-	-	-	109
#30	3/9/2020	Surf.	In-Situ	-	-	-	-	-	-	-	78.7
#31	3/9/2020	Surf.	In-Situ	-	-	-	-	-	-	-	208
#32	3/9/2020	Surf.	In-Situ	-	-	-	-	-	-	-	160
#33	3/9/2020	Surf.	In-Situ	-	-	-	-	-	-	-	99.7
#34	3/9/2020	Surf.	In-Situ	-	-	-	-	-	-	-	223
#35	3/9/2020	Surf.	In-Situ	-	-	-	-	-	-	-	169
#36	3/9/2020	Surf.	In-Situ	-	-	-	-	-	-	-	332
#37	3/9/2020	Surf.	In-Situ	-	-	-	-	-	-	-	176
#38	3/9/2020	Surf.	In-Situ	-	-	-	-	-	-	-	62.4
#39	3/9/2020	Surf.	In-Situ	-	-	-	-	-	-	-	<4.97
#40	3/9/2020	Surf.	In-Situ	-	-	-	-	-	-	-	97.6
#41	3/9/2020	Surf.	In-Situ	-	-	-	-	-	-	-	7.71
#42	3/9/2020	Surf.	In-Situ	-	-	-	-	-	-	-	152
#43	3/9/2020	Surf.	In-Situ	-	-	-	-	-	-	-	62.4
#44	3/9/2020	Surf.	In-Situ	-	-	-	-	-	-	-	257
#45	3/9/2020	Surf.	In-Situ	-	-	-	-	-	-	-	376

NOTES:

- = Sample not analyzed for that constituent.

Bold text denotes a concentration that exceeds the NMOCD Closure Criteria

TABLE 1
CONCENTRATIONS OF BENZENE, BTEX, TPH AND CHLORIDE IN SOIL
Goodnight Midstream Permian, LLC
Serrano
NMOCD Reference No. 1RP-5610

NMOCD Closure Criteria				10	50	-	-	1000	-	2500	20000
Sample ID	Date	Depth	Soil Status	SW 846 8021B		SW 846 8015M Ext.					4500 Cl
				Benzene (mg/kg)	BTEX (mg/kg)	GRO C ₆ -C ₁₀ (mg/kg)	DRO C ₁₀ -C ₂₈ (mg/kg)	GRO + DRO C ₆ -C ₂₈ (mg/kg)	ORO C ₂₈ -C ₃₆ (mg/kg)	TPH C ₆ -C ₃₆ (mg/kg)	Chloride (mg/kg)
#46	3/9/2020	Surf.	In-Situ	-	-	-	-	-	-	-	483
#47	3/9/2020	Surf.	In-Situ	-	-	-	-	-	-	-	93.3
#48	3/9/2020	Surf.	In-Situ	-	-	-	-	-	-	-	141
#49	3/9/2020	Surf.	In-Situ	-	-	-	-	-	-	-	245
#50	3/9/2020	Surf.	In-Situ	-	-	-	-	-	-	-	232
#51	3/9/2020	Surf.	In-Situ	-	-	-	-	-	-	-	160
#52	3/9/2020	Surf.	In-Situ	-	-	-	-	-	-	-	6.36
#53	3/9/2020	Surf.	In-Situ	-	-	-	-	-	-	-	5.94
#54	3/9/2020	Surf.	In-Situ	-	-	-	-	-	-	-	36.3
#55	3/9/2020	Surf.	In-Situ	-	-	-	-	-	-	-	<4.96
#56	3/9/2020	Surf.	In-Situ	-	-	-	-	-	-	-	250
#57	3/9/2020	Surf.	In-Situ	-	-	-	-	-	-	-	36.7
#58	3/9/2020	Surf.	In-Situ	-	-	-	-	-	-	-	340
#59	3/9/2020	Surf.	In-Situ	-	-	-	-	-	-	-	33.2
#60	3/9/2020	Surf.	In-Situ	-	-	-	-	-	-	-	263
#61	3/9/2020	Surf.	In-Situ	-	-	-	-	-	-	-	147
#62	3/9/2020	Surf.	In-Situ	-	-	-	-	-	-	-	52.3
#63	3/9/2020	Surf.	In-Situ	-	-	-	-	-	-	-	619
#64	3/9/2020	Surf.	In-Situ	-	-	-	-	-	-	-	1,270
#65	3/9/2020	Surf.	In-Situ	-	-	-	-	-	-	-	105
#66	3/9/2020	Surf.	In-Situ	-	-	-	-	-	-	-	87.7
#67	3/9/2020	Surf.	In-Situ	-	-	-	-	-	-	-	17.8
#68	3/9/2020	Surf.	In-Situ	-	-	-	-	-	-	-	22.0
#69	3/9/2020	Surf.	In-Situ	-	-	-	-	-	-	-	26.5
#70	3/9/2020	Surf.	In-Situ	-	-	-	-	-	-	-	6.50
#71	3/9/2020	Surf.	In-Situ	-	-	-	-	-	-	-	705
#72	3/9/2020	Surf.	In-Situ	-	-	-	-	-	-	-	77.1
#73	3/9/2020	Surf.	In-Situ	-	-	-	-	-	-	-	20.5
#74	3/9/2020	Surf.	In-Situ	-	-	-	-	-	-	-	300
#75	3/9/2020	Surf.	In-Situ	-	-	-	-	-	-	-	167
#76	3/9/2020	Surf.	In-Situ	-	-	-	-	-	-	-	495
#77	3/9/2020	Surf.	In-Situ	-	-	-	-	-	-	-	272
#78	3/9/2020	Surf.	In-Situ	-	-	-	-	-	-	-	125
#79	3/9/2020	Surf.	In-Situ	-	-	-	-	-	-	-	271
#80	3/9/2020	Surf.	In-Situ	-	-	-	-	-	-	-	30.2
#81	3/9/2020	Surf.	In-Situ	-	-	-	-	-	-	-	112
#82	3/9/2020	Surf.	In-Situ	-	-	-	-	-	-	-	9.82
#83	3/9/2020	Surf.	In-Situ	-	-	-	-	-	-	-	<5.02
#84	3/9/2020	Surf.	In-Situ	-	-	-	-	-	-	-	656
#85	3/9/2020	Surf.	In-Situ	-	-	-	-	-	-	-	11.5

NOTES:

- = Sample not analyzed for that constituent.

Bold text denotes a concentration that exceeds the NMOCD Closure Criteria

TABLE 1
CONCENTRATIONS OF BENZENE, BTEX, TPH AND CHLORIDE IN SOIL
Goodnight Midstream Permian, LLC
Serrano
NMOCD Reference No. 1RP-5610

NMOCD Closure Criteria				10	50	-	-	1000	-	2500	20000
Sample ID	Date	Depth	Soil Status	SW 846 8021B		SW 846 8015M Ext.					4500 Cl
				Benzene (mg/kg)	BTEX (mg/kg)	GRO C ₆ -C ₁₀ (mg/kg)	DRO C ₁₀ -C ₂₈ (mg/kg)	GRO + DRO C ₆ -C ₂₈ (mg/kg)	ORO C ₂₈ -C ₃₆ (mg/kg)	TPH C ₆ -C ₃₆ (mg/kg)	Chloride (mg/kg)
#86	3/9/2020	Surf.	In-Situ	-	-	-	-	-	-	-	207
#87	3/9/2020	Surf.	In-Situ	-	-	-	-	-	-	-	51.5
#88	3/9/2020	Surf.	In-Situ	-	-	-	-	-	-	-	15.7
#89	3/9/2020	Surf.	In-Situ	-	-	-	-	-	-	-	31.3
#90	3/9/2020	Surf.	In-Situ	-	-	-	-	-	-	-	124
#91	3/9/2020	Surf.	In-Situ	-	-	-	-	-	-	-	130
#92	3/9/2020	Surf.	In-Situ	-	-	-	-	-	-	-	363
#93	3/9/2020	Surf.	In-Situ	-	-	-	-	-	-	-	52.0
#94	3/9/2020	Surf.	In-Situ	-	-	-	-	-	-	-	44.7
#95	3/9/2020	Surf.	In-Situ	-	-	-	-	-	-	-	7.83
#96	3/9/2020	Surf.	In-Situ	-	-	-	-	-	-	-	22.6
#97	3/9/2020	Surf.	In-Situ	-	-	-	-	-	-	-	45.2
#98	3/9/2020	Surf.	In-Situ	-	-	-	-	-	-	-	60.2
#88	3/9/2020	Surf.	In-Situ	-	-	-	-	-	-	-	1,040
#100	3/9/2020	Surf.	In-Situ	-	-	-	-	-	-	-	213
#101	3/9/2020	Surf.	In-Situ	-	-	-	-	-	-	-	<5.00
#102	3/9/2020	Surf.	In-Situ	-	-	-	-	-	-	-	7.33
#103	3/9/2020	Surf.	In-Situ	-	-	-	-	-	-	-	192
#104	3/9/2020	Surf.	In-Situ	-	-	-	-	-	-	-	677
#105	3/9/2020	Surf.	In-Situ	-	-	-	-	-	-	-	14.9
#106	3/9/2020	Surf.	In-Situ	-	-	-	-	-	-	-	492
#107	3/9/2020	Surf.	In-Situ	-	-	-	-	-	-	-	463
#108	3/9/2020	Surf.	In-Situ	-	-	-	-	-	-	-	33.2
#109	3/9/2020	Surf.	In-Situ	-	-	-	-	-	-	-	187
#110	3/9/2020	Surf.	In-Situ	-	-	-	-	-	-	-	245
#111	3/9/2020	Surf.	In-Situ	-	-	-	-	-	-	-	346
#112	3/9/2020	Surf.	In-Situ	-	-	-	-	-	-	-	31.3
#113	3/9/2020	Surf.	In-Situ	-	-	-	-	-	-	-	167
#114	3/9/2020	Surf.	In-Situ	-	-	-	-	-	-	-	57.6
#115	3/9/2020	Surf.	In-Situ	-	-	-	-	-	-	-	190
#116	3/9/2020	Surf.	In-Situ	-	-	-	-	-	-	-	245
#117	3/9/2020	Surf.	In-Situ	-	-	-	-	-	-	-	267
#118	3/9/2020	Surf.	In-Situ	-	-	-	-	-	-	-	457
#119	3/9/2020	Surf.	In-Situ	-	-	-	-	-	-	-	470
#120	3/9/2020	Surf.	In-Situ	-	-	-	-	-	-	-	224
#121	3/9/2020	Surf.	In-Situ	-	-	-	-	-	-	-	450
#122	3/9/2020	Surf.	In-Situ	-	-	-	-	-	-	-	388
#123	3/9/2020	Surf.	In-Situ	-	-	-	-	-	-	-	151
#124	3/9/2020	Surf.	In-Situ	-	-	-	-	-	-	-	268
#125	3/9/2020	Surf.	In-Situ	-	-	-	-	-	-	-	384

NOTES:

- = Sample not analyzed for that constituent.

Bold text denotes a concentration that exceeds the NMOCD Closure Criteria

TABLE 1
CONCENTRATIONS OF BENZENE, BTEX, TPH AND CHLORIDE IN SOIL
Goodnight Midstream Permian, LLC
Serrano
NMOCD Reference No. 1RP-5610

NMOCD Closure Criteria				10	50	-	-	1000	-	2500	20000
Sample ID	Date	Depth	Soil Status	SW 846 8021B		SW 846 8015M Ext.					4500 Cl
				Benzene (mg/kg)	BTEX (mg/kg)	GRO C ₆ -C ₁₀ (mg/kg)	DRO C ₁₀ -C ₂₈ (mg/kg)	GRO + DRO C ₆ -C ₂₈ (mg/kg)	ORO C ₂₈ -C ₃₆ (mg/kg)	TPH C ₆ -C ₃₆ (mg/kg)	Chloride (mg/kg)
#126	3/9/2020	Surf.	In-Situ	-	-	-	-	-	-	-	52.6
#127	3/9/2020	Surf.	In-Situ	-	-	-	-	-	-	-	216
#128	3/9/2020	Surf.	In-Situ	-	-	-	-	-	-	-	564
#129	3/9/2020	Surf.	In-Situ	-	-	-	-	-	-	-	20.9
#130	3/9/2020	Surf.	In-Situ	-	-	-	-	-	-	-	434
#131	3/9/2020	Surf.	In-Situ	-	-	-	-	-	-	-	379
#132	3/9/2020	Surf.	In-Situ	-	-	-	-	-	-	-	294
#133	3/9/2020	Surf.	In-Situ	-	-	-	-	-	-	-	202
#134	3/9/2020	Surf.	In-Situ	-	-	-	-	-	-	-	313
#135	3/9/2020	Surf.	In-Situ	-	-	-	-	-	-	-	203
#136	3/9/2020	Surf.	In-Situ	-	-	-	-	-	-	-	121
#137	3/9/2020	Surf.	In-Situ	-	-	-	-	-	-	-	16.5
#138	3/9/2020	Surf.	In-Situ	-	-	-	-	-	-	-	83.4
#139	3/9/2020	Surf.	In-Situ	-	-	-	-	-	-	-	240
#140	3/9/2020	Surf.	In-Situ	-	-	-	-	-	-	-	48.2
#141	3/9/2020	Surf.	In-Situ	-	-	-	-	-	-	-	46.3
#142	3/9/2020	Surf.	In-Situ	-	-	-	-	-	-	-	205
#143	3/9/2020	Surf.	In-Situ	-	-	-	-	-	-	-	76.3
#144	3/9/2020	Surf.	In-Situ	-	-	-	-	-	-	-	16.8
#145	3/9/2020	Surf.	In-Situ	-	-	-	-	-	-	-	514
#146	3/9/2020	Surf.	In-Situ	-	-	-	-	-	-	-	311
#147	3/9/2020	Surf.	In-Situ	-	-	-	-	-	-	-	168
#148	3/9/2020	Surf.	In-Situ	-	-	-	-	-	-	-	14.6
#149	3/9/2020	Surf.	In-Situ	-	-	-	-	-	-	-	11.8
#150	3/9/2020	Surf.	In-Situ	-	-	-	-	-	-	-	108
#151	3/9/2020	Surf.	In-Situ	-	-	-	-	-	-	-	552
#152	3/9/2020	Surf.	In-Situ	-	-	-	-	-	-	-	36.9
#153	3/9/2020	Surf.	In-Situ	-	-	-	-	-	-	-	53.2
#154	3/9/2020	Surf.	In-Situ	-	-	-	-	-	-	-	36.7
#155	3/9/2020	Surf.	In-Situ	-	-	-	-	-	-	-	14.0
#156	3/9/2020	Surf.	In-Situ	-	-	-	-	-	-	-	175
#157	3/9/2020	Surf.	In-Situ	-	-	-	-	-	-	-	620
#158	3/9/2020	Surf.	In-Situ	-	-	-	-	-	-	-	309
#159	3/9/2020	Surf.	In-Situ	-	-	-	-	-	-	-	9.30
#160	3/9/2020	Surf.	In-Situ	-	-	-	-	-	-	-	215
#161	3/9/2020	Surf.	In-Situ	-	-	-	-	-	-	-	35.7
#162	3/9/2020	Surf.	In-Situ	-	-	-	-	-	-	-	110
#163	3/9/2020	Surf.	In-Situ	-	-	-	-	-	-	-	54.7
#164	3/9/2020	Surf.	In-Situ	-	-	-	-	-	-	-	58.4
#165	3/9/2020	Surf.	In-Situ	-	-	-	-	-	-	-	159

NOTES:

- = Sample not analyzed for that constituent.

Bold text denotes a concentration that exceeds the NMOCD Closure Criteria

Appendix A

Depth to Groundwater Information

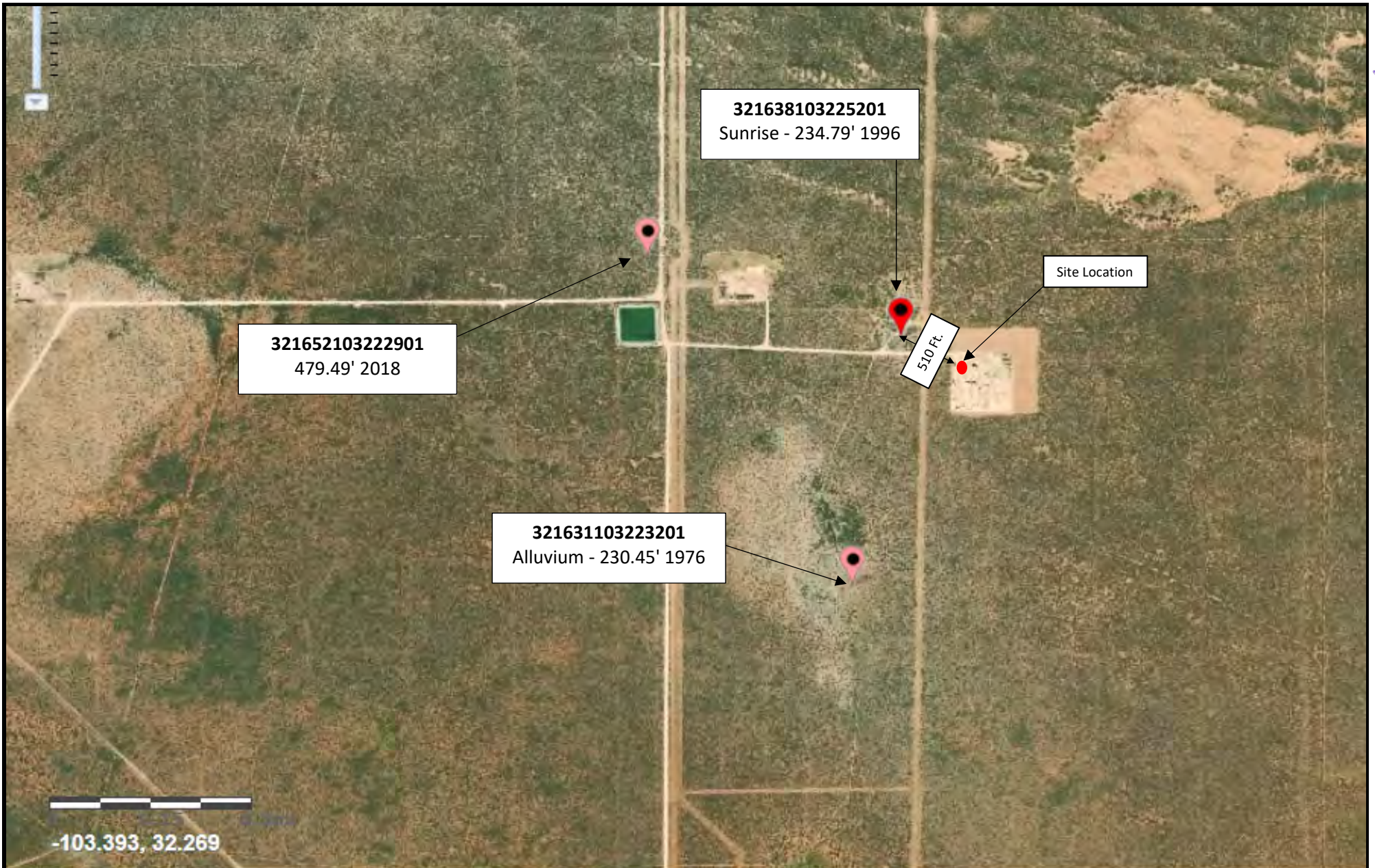

Legend:

- Site Location
- USGS Well

Figure 5

USGS Well Proximity Map
Goodnight Midstream Permian, LLC
Serrano
GPS: 32.279828, -103.373337
Lea County



Drafted:

Checked: jwl

Date:

8/23/19



New Mexico Office of the State Engineer

Water Column/Average Depth to Water

(A CLW##### in the POD suffix indicates the POD has been replaced & no longer serves a water right file.)

(R=POD has been replaced,

O=orphaned,

C=the file is closed)

(quarters are 1=NW 2=NE 3=SW 4=SE)

(quarters are smallest to largest) (NAD83 UTM in meters)

(In feet)

POD Number	Code	Sub-basin	County	Q	Q	Q	Sec	Tws	Rng	X	Y	Distance	DepthWell	DepthWater	Water Column
CP 01099 POD2		CP	LE	1	1	1	28	23S	35E	652471	3572934	784	750	120	630

Average Depth to Water: **120 feet**

Minimum Depth: **120 feet**

Maximum Depth: **120 feet**

Record Count: 1

UTMNAD83 Radius Search (in meters):

Easting (X): 653187.45

Northing (Y): 3572614.72

Radius: 1608

The data is furnished by the NMOSE/ISC and is accepted by the recipient with the expressed understanding that the OSE/ISC make no warranties, expressed or implied, concerning the accuracy, completeness, reliability, usability, or suitability for any particular purpose of the data.

8/23/19 10:56 AM

WATER COLUMN/ AVERAGE DEPTH TO WATER



New Mexico Office of the State Engineer

Point of Diversion Summary

		(quarters are 1=NW 2=NE 3=SW 4=SE) (quarters are smallest to largest)							(NAD83 UTM in meters)		
Well Tag	POD Number	Q64	Q16	Q4	Sec	Tws	Rng	X	Y		
221C0	CP 01099 POD2	1	1	1	28	23S	35E	652471	3572934		
x											
Driller License:	1706	Driller Company:				ELITE DRILLERS CORPORATION					
Driller Name:	WALLACE, BRYCE J.LEE.NER										
Drill Start Date:	01/10/2019	Drill Finish Date:				01/13/2019		Plug Date:			
Log File Date:	01/24/2019	PCW Rev Date:							Source:	Shallow	
Pump Type:		Pipe Discharge Size:							Estimated Yield:	90 GPM	
Casing Size:	7.60	Depth Well:				750 feet		Depth Water:			120 feet
x											
Water Bearing Stratifications:					Top	Bottom	Description				
					115	220	Sandstone/Gravel/Conglomerate				
					580	600	Sandstone/Gravel/Conglomerate				
					600	740	Other/Unknown				
x											
Casing Perforations:					Top	Bottom					
					460	750					
x											

The data is furnished by the NMOSE/ISC and is accepted by the recipient with the expressed understanding that the OSE/ISC make no warranties, expressed or implied, concerning the accuracy, completeness, reliability, usability, or suitability for any particular purpose of the data.

8/23/19 10:57 AM

POINT OF DIVERSION SUMMARY



USGS Home
Contact USGS
Search USGS

National Water Information System: Web Interface

[USGS Water Resources](#)

Data Category:	Geographic Area:	
Groundwater	United States	GO

Click to hideNews Bulletins

- [Introducing The Next Generation of USGS Water Data for the Nation](#)
- [Full News](#) 

Groundwater levels for the Nation

Search Results -- 1 sites found

Agency code = usgs

site_no list =

- 321652103222901

Minimum number of levels = 1

[Save file of selected sites](#) to local disk for future upload

USGS 321652103222901 23S.35E.28.124

Lea County, New Mexico

Latitude 32°16'51.8", Longitude 103°22'29.1" NAD83

Land-surface elevation 3,388 feet above NAVD88

The depth of the well is 5,300 feet below land surface.

Output formats

Table of data
Tab-separated data
Graph of data
Reselect period

Date	Time	? Water-level date-time accuracy	Water level, feet below land surface	Water level, feet above specific vertical datum	Referenced vertical datum	? Water-level accuracy	? Status	? Method of measurement	? Measuring agency	? Source of measur
2012-11-29	14:50 MST	m	536.09				2		T	USGS
2013-06-24	14:40 MDT	m	529.82				2		T	USGS
2013-09-09	13:45 MDT	m	527.73				2		T	USGS
2013-12-02	13:20 MST	m	526.05				2		T	USGS
2014-03-17	12:55 MDT	m	525.52				2		T	USGS
2014-06-30	13:35 MDT	m	520.42				2		T	USGS
2014-09-29	13:30 MDT	m	520.81				2		T	USGS
2014-12-01	13:45 MST	m	519.81				2		T	USGS
2015-03-27	10:00 MDT	m	517.51				2		T	USGS
2015-05-18	13:10 MDT	m	515.97				2		T	USGS
2015-09-28	12:55 MDT	m	510.56				2		T	USGS
2015-12-01	12:55 MST	m	509.01				2		T	USGS
2016-03-21	10:45 MDT	m	508.91				2		T	USGS
2016-06-29	14:00 MDT	m	508.99				2		T	USGS
2016-09-21	12:05 MST	m	506.50				2		T	USGS
2016-12-12	12:10 MST	m	503.34				2		V	USBLM
2017-03-09	12:45 MST	m	499.45				2		V	USBLM
2017-06-12	11:55 MDT	m	495.72				2		V	USBLM
2017-10-19	16:15 MDT	m	490.47				2		V	USBLM
2017-12-14	13:59 MST	m	490.40				2		V	USBLM
2018-03-26	13:37 MDT	m	486.38				2		V	USBLM
2018-06-25	12:48 MDT	m	484.93				2		V	USBLM

Date	Time	? Water-level date-time accuracy	Water level, feet below land surface	Water level, feet above specific vertical datum	Referenced vertical datum	? Water-level accuracy	? Status	? Method of measurement	? Measuring agency	? Source of measur
2018-10-29	14:50 MDT		m	479.49		2		V	USBLM	

Explanation

Section	Code	Description
Water-level date-time accuracy	m	Date is accurate to the Minute
Water-level accuracy	2	Water level accuracy to nearest hundredth of a foot
Status		The reported water-level measurement represents a static level
Method of measurement	T	Electric-tape measurement.
Method of measurement	V	Calibrated electric-tape measurement.
Measuring agency	USBLM	U.S. Bureau of Land Management
Measuring agency	USGS	U.S. Geological Survey
Source of measurement	R	Reported by person other than the owner, driller, or another government agency.
Source of measurement	S	Measured by personnel of reporting agency.
Water-level approval status	A	Approved for publication -- Processing and review completed.

[Questions about sites/data?](#)

[Feedback on this web site](#)

[Automated retrievals](#)

[Help](#)

[Data Tips](#)

[Explanation of terms](#)

[Subscribe for system changes](#)

[News](#)

[Accessibility](#) [Plug-Ins](#) [FOIA](#) [Privacy](#) [Policies and Notices](#)

[U.S. Department of the Interior](#) | [U.S. Geological Survey](#)

Title: Groundwater for USA: Water Levels

URL: <https://nwis.waterdata.usgs.gov/nwis/gwlevels?>

Page Contact Information: [USGS Water Data Support Team](#)

Page Last Modified: 2019-08-23 13:00:48 EDT

0.68 0.62 nadww01





USGS Home
Contact USGS
Search USGS

National Water Information System: Web Interface

[USGS Water Resources](#)

Data Category:	Geographic Area:	
Groundwater	United States	GO

Click to hideNews Bulletins

- [Introducing The Next Generation of USGS Water Data for the Nation](#)
- [Full News](#) 

Groundwater levels for the Nation

Search Results -- 1 sites found

Agency code = usgs

site_no list =

- 321631103223201

Minimum number of levels = 1

[Save file of selected sites](#) to local disk for future upload

USGS 321631103223201 23S.35E.28.12321

Lea County, New Mexico

Latitude 32°16'31", Longitude 103°22'32" NAD27

Land-surface elevation 3,369 feet above NAVD88

The depth of the well is 242 feet below land surface.

This well is completed in the Alluvium, Bolson Deposits and Other Surface Deposits (110AVMB) local aquifer.

Output formats

Table of data
Tab-separated data
Graph of data
Reselect period

Date	Time	? Water-level date-time accuracy	Water level, feet below land surface	Water level, feet above specific vertical datum	Referenced vertical datum	? Water-level accuracy	? Status	? Method of measurement	? Measuring agency	? Source of measurement
1967-10-17		D	233.71			2		U		
1976-01-23		D	230.43			2		U		

Explanation

Section	Code	Description
Water-level date-time accuracy	D	Date is accurate to the Day
Water-level accuracy	2	Water level accuracy to nearest hundredth of a foot
Status		The reported water-level measurement represents a static level
Method of measurement	U	Unknown method.
Measuring agency		Not determined
Source of measurement	U	Source is unknown.
Water-level approval status	A	Approved for publication -- Processing and review completed.

[Questions about sites/data?](#)

[Feedback on this web site](#)

[Automated retrievals](#)

[Help](#)

[Data Tips](#)

[Explanation of terms](#)

[Subscribe for system changes](#)

[News](#)

[Accessibility](#) [Plug-Ins](#) [FOIA](#) [Privacy](#) [Policies and Notices](#)

[U.S. Department of the Interior](#) | [U.S. Geological Survey](#)

Title: Groundwater for USA: Water Levels

URL: <https://nwis.waterdata.usgs.gov/nwis/gwlevels?>



Page Contact Information: [USGS Water Data Support Team](#)

Page Last Modified: 2019-08-23 13:03:28 EDT

0.59 0.56 nadww01



USGS Home
Contact USGS
Search USGS

National Water Information System: Web Interface

[USGS Water Resources](#)

Data Category:

Geographic Area:

Groundwater

United States

GO

Click to hideNews Bulletins

- [Introducing The Next Generation of USGS Water Data for the Nation](#)
- [Full News](#)

Groundwater levels for the Nation

Search Results -- 1 sites found

Agency code = usgs
site_no list =

- 321638103225201

Minimum number of levels = 1
[Save file of selected sites](#) to local disk for future upload

USGS 321638103225201 23S.35E.28.11111

Lea County, New Mexico
Latitude 32°16'58", Longitude 103°22'51" NAD27
Land-surface elevation 3,370.00 feet above NGVD29
The depth of the well is 795 feet below land surface.
This well is completed in the Sunrise Formation (231SNRS) local aquifer.

Output formats

[Table of data](#)

[Tab-separated data](#)

[Graph of data](#)

[Reselect period](#)

Date	Time	? Water-level date-time accuracy	Water level, feet below land surface	Water level, feet above specific vertical datum	Referenced vertical datum	? Water-level accuracy	? Status	? Method of measurement	? Measuring agency	? Source of measurement
1967-10-17		D	230.67				2		U	
1968-06-11		D	230.26				2		U	
1970-12-09		D	230.02				2		U	
1976-01-23		D	231.57				2		U	
1981-03-30		D	233.10				2		U	
1986-04-17		D	233.11				2		U	
1991-05-16		D	233.30				2		U	
1996-03-13		D	234.79				2		S	

Explanation

Section	Code	Description
Water-level date-time accuracy	D	Date is accurate to the Day
Water-level accuracy	2	Water level accuracy to nearest hundredth of a foot
Status		The reported water-level measurement represents a static level
Method of measurement	S	Steel-tape measurement.
Method of measurement	U	Unknown method.
Measuring agency		Not determined
Source of measurement	U	Source is unknown.
Water-level approval status	A	Approved for publication -- Processing and review completed.

[Questions about sites/data?](#)
[Feedback on this web site](#)
[Automated retrievals](#)
[Help](#)
[Data Tips](#)
[Explanation of terms](#)
[Subscribe for system changes](#)
[News](#)

[Accessibility](#) [Plug-Ins](#) [FOIA](#) [Privacy](#) [Policies and Notices](#)

[U.S. Department of the Interior](#) | [U.S. Geological Survey](#)

Title: Groundwater for USA: Water Levels

URL: <https://nwis.waterdata.usgs.gov/nwis/gwlevels?>



Page Contact Information: [USGS Water Data Support Team](#)

Page Last Modified: 2019-08-23 13:04:58 EDT

0.49 0.45 nadww01

Appendix B

Field Data and Soil Profile Logs

Goodnight midstream Serrano 01 03 19

SP @ # 1 surface -	14,808	11:43
SP @ # 2 surface -	< 27,680	11:46
SP @ # 3 surface -	< 27,680	11:50
SP @ # 4 surface -	< 27,680	11:52
SP @ # 5 surface -	27,680	11:55
SP @ # 6 surface -	6,560	11:58
SP @ # 7	6,560	12:06
SP @ # 8	20,520	12:08
SP @ # 9	< 27,680	12:09
SP @ # 10	23,508	12:11
SP @ # 11	< 27,680	12:11
SP @ # 12	< 27,680	12:15
SP @ # 13	< 27,680	12:22
SP @ # 14	23,508	12:26
SP @ # 15	16,354	12:28
SP @ # 16	13,484	12:31
SP @ # 17	> 1,184	12:32
SP @ # 18	23,508	12:34
SP @ # 19	< 27,680	12:44
SP @ # 20	20,520	12:45
SP @ # 21	14,808	12:47
SP @ # 22	2,280	12:49
SP @ # 23	12,340	12:50
SP @ # 24	< 27,680	12:51
SP @ # 25	27,680	12:57
SP @ # 26	< 27,680	12:59
SP @ # 27	< 27,680	1:00
SP @ # 28	23,508	1:02
SP @ # 29	13,484	1:05
SP @ # 30	23,508	1:10
SP @ # 31	< 27,680	1:20
SP @ # 32	7,076	

Goodnight midstream		Serrano	07.08.19
SP #1e1'-	< 1,184	< 108	8.45
SP #1e2'-	< 1,184	< 108	8.49
SP #2e1'-	< 1,184	< 108	9.00
SP #3e1'-	< 1,184	< 108	9.26
SP #4e1'-	< 1,184	< 108	9.42
SP #5e1'-	< 1,184	< 108	10.01
SP #6e1'-		136	10.22
SP #7e1'-		164	10.37
SP #8e1'-		240	11.11
SP #9e1'-			
SP #10e1'-		240	11.34
SP #11e1'-		136	11.30
SP #12e1'-		320	12.40
SP #13e1'-		1,728	12.46
SP #13e2'-		1,728	1.17
SP #13e3'-		1,728	1.30
SP #13e4'-		1,728	1.35
SP #13e5'-		456	1.39
SP #13e6'-		364	1.55
SP #13e8'-			1.56

Goodnight midstream Serrano 07.11.19

SP #29 @1' -	108	8:10
SP #31 @1' -	716	8:18
SP #32 @1' -	108	8:27
SP #31 @2' -	408	8:34
SP #30 @1' -	280	9:41
SP #28 @1' -	136	10:29
SP #27 @1' -	280	11:15
SP #26 @1' -	240	12:11
SP #25 @1' -	344	12:26
SP #24 @1' -	108	1:20

Goodnight midstream Serrano

01.12.19

SP # 22 @ 1' -	136	8:35
SP # 23 @ 1' -	108	8:50
SP # 21 @ 1' -	240	9:53
SP # 20 @ 1' -	200	10:56
SP # 19 @ 1' -	240	11:20
SP # 18 @ 2' -	280	12:13
SP # WH1 @ surface -	364	1:08
SP # WH1 @ 1' -	<108	1:38
SP # NH1 @ surface -	<108	2:08
SP # NH1 @ 1' -	164	2:20
SP # NH2 @ surface -	136	3:00
SP # NH2 @ 1' -	<108	3:10

Goodnight midstream

Serrano 07.15.19

SP # EH1 @	Surface -	200	8:00
SP # EH1 @	1' -	136	8:30
SP # EH2 @	Surface -	136	9:00
SP # EH2 @	1' -	< 108	9:30
SP # SH1 @	Surface -	< 108	10:00
SP # SH1 @	1' -	< 108	10:30
SP # WH2 @	Surface -	556	11:00
SP # WH2 @	1' -	200	11:30
SP # SH2 @	Surface -	240	12:00
SP # SH2 @	1' -	108	12:50
SP # 14 @	Surface -	> 2428	1:30
SP # 14 @	1' -	556	2:00



Soil Profile

Date: 7/3/19 7/8 7/11 7/12 7/15Project: SerranoProject Number: 10786Latitude: 32.279828Longitude: -103.373337

Depth (ft. bgs)

Description

1	Impert Fill, Caliche Pad
2	
3	Red Sand
4	
5	
6	
7	
8	
9	
10	
11	
12	
13	
14	
15	
16	
17	
18	
19	
20	
21	
22	
23	
24	
25	
26	
27	
28	
29	
30	
31	
32	
33	
34	
35	
36	
37	
38	
39	
40	



Initial Release Assessment Form

Project: Serrano Clean Up Level: 600 mg/kg Cl-, 100 mg/kg TPH
Project Number: 10786 Latitude: 32.279828 Longitude: -103.373337 Date: _____

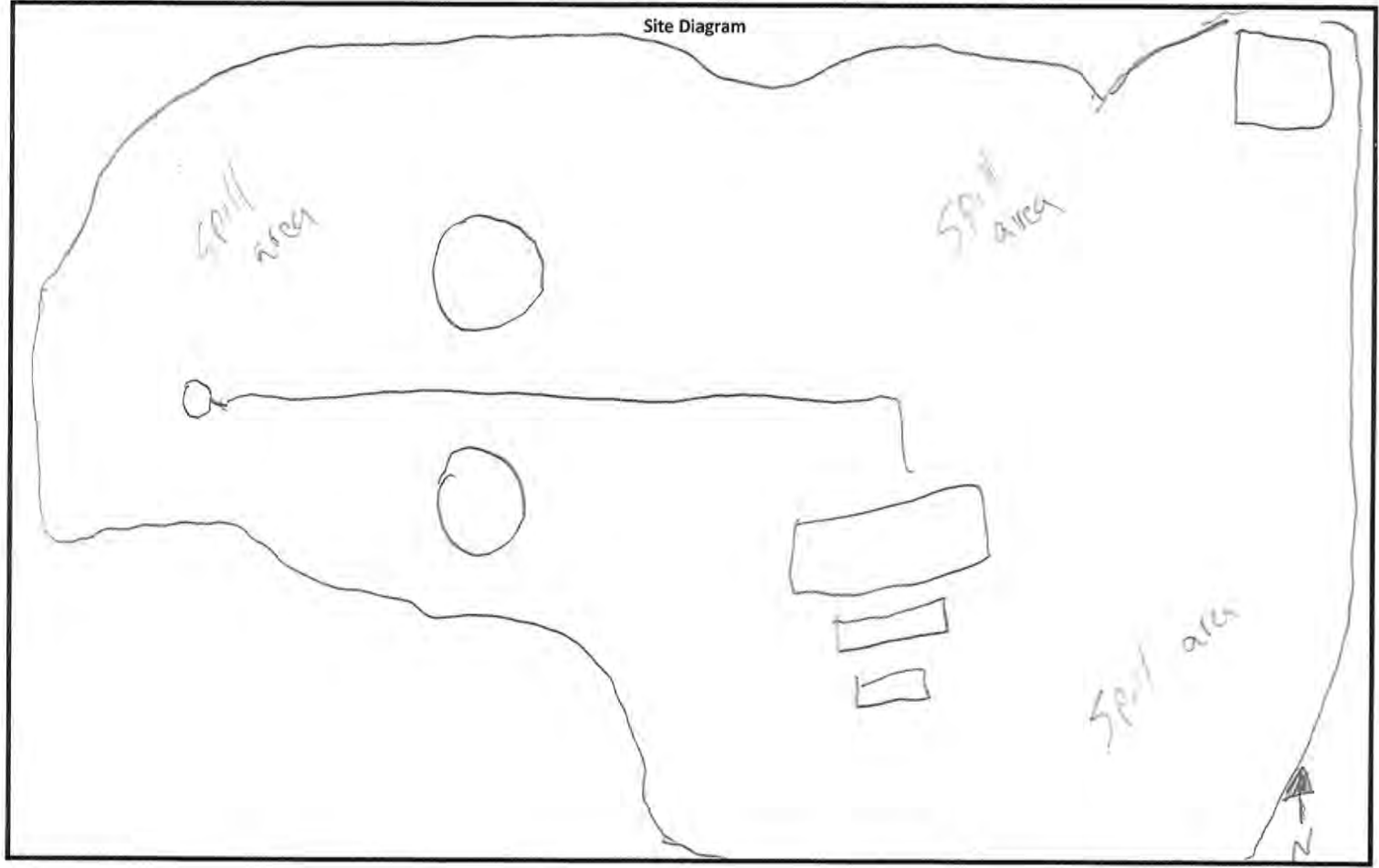

Notes:

~Length:	~Width:	~Area:	~Depth:	Yes	No
3-4 Representative Pictures of the Affected Area including sample locations?				<input type="checkbox"/>	<input type="checkbox"/>
Necessary Samples Field Screened and on Ice?				<input type="checkbox"/>	<input type="checkbox"/>
Sample and Field Screen Data Entered on Sample Log?				<input type="checkbox"/>	<input type="checkbox"/>
Was horizontal and vertical delineation achieved?				<input type="checkbox"/>	<input type="checkbox"/>



Sample Log

Project: Serrano Spill Date: 08-16-19
 Project Number: 10786 Latitude: _____ Longitude: _____

Sample ID	PID/Odor	Chloride Conc.	GPS
#1 Surface		> 2436 8:00	
#2 Surface		> 2436 8:00	
#3 Surface		> 2436 8:00	
#4 Surface		> 2436 8:00	
#5 Surface		236 8:00	
#6 Surface		> 2436 8:00	
#7 Surface		> 2436 8:20	
#8 Surface		> 2436 8:20	
#9 Surface		> 2436 8:20	
#10 Surface		> 2436 8:20	
#11 Surface		> 2436 8:20	
#12 Surface		> 2436 8:20	
#13 Surface		> 2436 8:35	
#14 Surface		> 2436 8:35	
#15 Surface		> 2436 8:35	
#16 Surface		> 2436 8:35	
#17 Surface		> 2436 8:35	
#18 Surface		> 2436 8:35	
#19 Surface		> 2436 8:35	
#20 Surface		> 2492 8:55	
#21 Surface		> 2492 8:55	
#22 Surface		> 2492 8:55	
#23 Surface		> 2492 8:55	
#24 Surface		> 2492 8:55	
#25 Surface		> 2492 8:55	
#26 Surface		> 2492 9:28	
#27 Surface		> 2492 9:28	
#28 Surface		> 2492 9:28	
#29 Surface		> 2492 9:28	
#30 Surface		> 2492 9:28	
#31 Surface		> 2492 9:28	
#32 Surface		> 2492 9:51	
#33 Surface		> 2492 9:51	
#34 Surface		> 2492 9:51	
#36 Surface		> 2492 9:51	
#37 Surface		> 2492 9:51	

Sample Point = SP #1 @ ## etc Test Trench = TT #1 @ ## Resamples= SP #1 @ 5b or SW #1b
 Floor = FL #1 etc Refusal = SP #1 @ 4'-R Stockpile = Stockpile #1
 Sidewall = SW #1 etc Soil Intended to be Deferred = SP #1 @ 4' In-Situ GPS Sample Points, Center of Comp Areas



Sample Log

Project: _____ Date: _____
 Project Number: _____ Latitude: _____ Longitude: _____

Sample ID	PID/Odor	Chloride Conc.	GPS
38		7 2492 9:51	
39		7 2492 10:08	
40		7 2492 10:08	
41		7 2492 10:08	
42		7 2492 10:08	
43		7 2492 10:08	
44		7 2492 10:08	
45		7 2492 10:08	
46		7 2492 10:24	
47		7 2492 10:24	
48		7 2492 10:24	
49		7 2492 10:24	
50		7 2492 10:24	
51		7 2492 10:24	
52		7 2492 10:24	
53		7 2492 10:44	
54		7 2492 10:44	
55		7 2492 10:44	
56		7 2492 10:44	
57		7 2492 10:44	
58		7 2492 10:44	
59		7 2492 10:44	
60		7 27680 8:17	
61		23.508 8:17	
62		7 27680 8:17	
63		7 27680 8:17	
64		7 27680 8:17	
65		7 27680 8:17	
66		7 27680 8:17	
67		7 27680 8:50	
68		27680 8:50	
69		20.520 8:50	
70		7 27680 8:50	
71		7 27680 8:50	
72		7 27680 8:50	
73		7 27680 8:50	

Sample Point = SP #1 @ ## etc

Test Trench = TT #1 @ ##

Resamples = SP #1 @ 5b or SW #1b

Floor = FL #1 etc

Refusal = SP #1 @ 4'-R

Stockpile = Stockpile #1

Sidewall = SW #1 etc

Soil Intended to be Deferred = SP #1 @ 4' In-Situ

GPS Sample Points, Center of Comp Areas



Sample Log

Date: 8-19-19

Project: Serrano

Project Number: _____ Latitude: _____ Longitude: _____

Sample ID	PID/Odor	Chloride Conc.	GPS
Surface # 74		27,680 8:29	
75		27,680 8:30	
76		27,680 8:30	
77		27,680 8:30	
78		27,680 8:31	
79		27,680 8:31	
80		27,680 8:31	
81		27,680 8:38	
82		27,680 8:38	
83		27,680 8:38	
84		27,680 8:38	
85		27,680 8:38	
86		23,508 8:56	
87		23,509 8:56	
88		20,520 8:57	
89		18,216 8:57	
90		23,152 8:57	
101		23,152 9:26	
102		27,680 9:26	
103		27,680 9:26	
104		27,680 9:30	
105		23,508 9:30	
106		18,216 9:30	
107		16,356 9:30	
108		20,520 9:30	
109		27,680 9:32	
121		27,680 10:17	
122		27,680 10:18	
123		27,680 10:18	
124		27,680 10:19	
125		27,680 10:19	
126		27,680 10:19	
127		27,680 10:20	
128		27,680 10:21	
129		27,680 10:21	
130		27,680 10:21	

Sample Point = SP #1 @ ## etc

Test Trench = TT #1 @ ##

Resamples= SP #1 @ 5b or SW #1b

Floor = FL #1 etc

Refusal = SP #1 @ 4'-R

Stockpile = Stockpile #1

Sidewall = SW #1 etc

Soil Intended to be Deferred = SP #1 @ 4' In-Situ

GPS Sample Points, Center of Comp Areas



Sample Log

Project: _____ Date: _____
 Project Number: _____ Latitude: _____ Longitude: _____

Sample ID	PID/Odor	Chloride Conc.	GPS
91		> 27680 9:20	
92		> 27680 9:20	
93		> 27680 9:20	
94		> 27680 9:20	
95		> 27680 9:20	
96		> 27680 9:20	
97		> 27680 9:20	
98		20.580 9:20	
99		23.508 9:50	
100		23.568 9:50	
110		> 27680 9:50	
111		> 27680 9:50	
112		> 27680 9:50	
113		> 27680 9:50	
114		> 27680 9:50	
115		> 27680 10:20	
116		> 27680 10:20	
117		> 27680 10:20	
118		> 27680 10:20	
119		> 27680 10:20	
120		> 27680 10:20	
148		> 27680 1:20	
149		> 27680 1:20	
150		> 27680 1:20	
151		> 27680 1:20	
152		> 27680 1:20	
153		> 27680 1:20	
154		> 27680 1:20	
155		> 27680 2:00	
156		> 27680 2:00	
157		> 27680 2:00	
158		> 27680 2:00	
159		> 27680 2:03	
160		> 27680 2:03	
161		> 27680 2:03	
162		> 27680 2:03	

Sample Point = SP #1 @ ## etc

Test Trench = TT #1 @ ##

Resamples = SP #1 @ Sb or SW #1b

Floor = FL #1 etc

Refusal = SP #1 @ 4'-R

Stockpile = Stockpile #1

Sidewall = SW #1 etc

Soil Intended to be Deferred = SP #1 @ 4' In-Situ

GPS Sample Points, Center of Comp Areas

27680

2:03

63

Sample Log

Date: 8-19-19

Project: Serrano

Project Number: _____ Latitude: _____ Longitude: _____

Sample ID	PID/Odor	Chloride Conc.	GPS
Surface #131		27,680 10:22	
132		27,680 10:22	
133		27,680 10:40	
134		27,680 10:40	
135		27,680 10:42	
136		27,680 10:42	
137		20,520 10:42	
138		23,152 1:31	
139		23,152 1:31	
140		27,680 1:32	
141		27,680 1:32	
142		27,680 1:32	
143		27,680 1:32	
144		27,680 1:34	
145		23,152 1:34	
146		23,152 1:34	
147		27,680 1:34	
164		27,680 1:47	
165		23,152 1:47	
166		23,152 1:47	
167		23,152 1:47	
168		23,152 1:48	
169		20,520 1:48	
170		27,680 1:48	
171		27,680 2:00	
172		27,680 2:01	
173		27,680 2:02	
174		27,680 2:04	
175		27,680 2:08	
176		27,680 2:10	

Sample Point = SP #1 @ ## etc

Floor = FL #1 etc

Sidewall = SW #1 etc

Test Trench = TT #1 @ ##

Refusal = SP #1 @ 4'-R

Soil Intended to be Deferred = SP #1 @ 4' In-Situ

Resamples= SP #1 @ 5b or SW #1b

Stockpile = Stockpile #1

GPS Sample Points, Center of Comp Areas



Soil Profile

Date: 7/3/19 7/8 7/11 7/12/1

Project: Serrano

Project Number: 10786 Latitude: 32.279828 Longitude: -103.373337

Depth (ft. bgs)

Description

TD

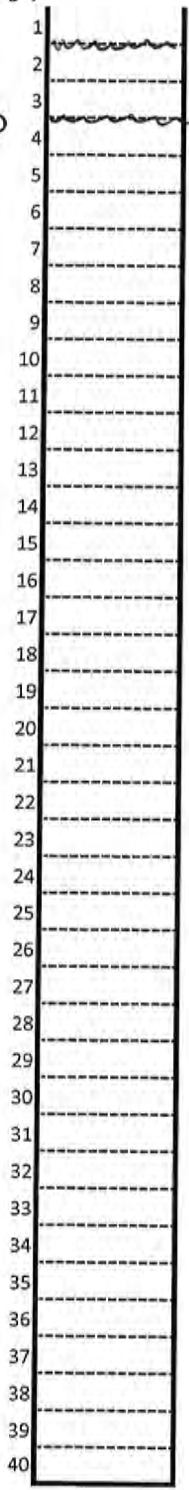

1	Impact Fill, Caliche Pad
2	
3	Red Sand
4	
5	
6	
7	
8	
9	
10	
11	
12	
13	
14	
15	
16	
17	
18	
19	
20	
21	
22	
23	
24	
25	
26	
27	
28	
29	
30	
31	
32	
33	
34	
35	
36	
37	
38	
39	
40	

Appendix C

Laboratory Analytical Reports



PHONE (575) 393-2326 ° 101 E. MARLAND ° HOBBS, NM 88240

July 15, 2019

DANIEL DOMINGUEZ

Etech Environmental & Safety Solutions

P.O. Box 301

Lovington, NM 88260

RE: SERRANO

Enclosed are the results of analyses for samples received by the laboratory on 07/09/19 15:47.

Cardinal Laboratories is accredited through Texas NELAP under certificate number T104704398-18-11. Accreditation applies to drinking water, non-potable water and solid and chemical materials. All accredited analytes are denoted by an asterisk (*). For a complete list of accredited analytes and matrices visit the TCEQ website at www.tceq.texas.gov/field/qa/lab_accred_certif.html.

Cardinal Laboratories is accredited through the State of Colorado Department of Public Health and Environment for:

Method EPA 552.2	Haloacetic Acids (HAA-5)
Method EPA 524.2	Total Trihalomethanes (TTHM)
Method EPA 524.4	Regulated VOCs (V1, V2, V3)

Accreditation applies to public drinking water matrices.

This report meets NELAP requirements and is made up of a cover page, analytical results, and a copy of the original chain-of-custody. If you have any questions concerning this report, please feel free to contact me.

Sincerely,

A handwritten signature in black ink that reads "Celey D. Keene". The signature is written in a cursive, flowing style.

Celey D. Keene

Lab Director/Quality Manager



PHONE (575) 393-2326 ° 101 E. MARLAND ° HOBBS, NM 88240

Analytical Results For:

Etech Environmental & Safety Solutions
 DANIEL DOMINGUEZ
 P.O. Box 301
 Lovington NM, 88260
 Fax To: (575) 396-1429

Received:	07/09/2019	Sampling Date:	07/08/2019
Reported:	07/15/2019	Sampling Type:	Soil
Project Name:	SERRANO	Sampling Condition:	Cool & Intact
Project Number:	10768	Sample Received By:	Tamara Oldaker
Project Location:	GOODNIGHT MIDSTREAM - LEA CO NM		

Sample ID: SP 1 (H902340-01)

BTEx 8021B		mg/kg		Analyzed By: ms					
Analyte	Result	Reporting Limit	Analyzed	Method Blank	BS	% Recovery	True Value QC	RPD	Qualifier
Benzene*	<0.050	0.050	07/10/2019	ND	2.15	108	2.00	2.85	
Toluene*	<0.050	0.050	07/10/2019	ND	2.16	108	2.00	0.913	
Ethylbenzene*	<0.050	0.050	07/10/2019	ND	2.03	101	2.00	0.512	
Total Xylenes*	<0.150	0.150	07/10/2019	ND	6.13	102	6.00	0.696	
Total BTEx	<0.300	0.300	07/10/2019	ND					

Surrogate: 4-Bromofluorobenzene (PID) 100 % 73.3-129

Chloride, SM4500Cl-B		mg/kg		Analyzed By: AC					
Analyte	Result	Reporting Limit	Analyzed	Method Blank	BS	% Recovery	True Value QC	RPD	Qualifier
Chloride	32.0	16.0	07/10/2019	ND	432	108	400	3.77	

TPH 8015M		mg/kg		Analyzed By: MS					
Analyte	Result	Reporting Limit	Analyzed	Method Blank	BS	% Recovery	True Value QC	RPD	Qualifier
GRO C6-C10*	<10.0	10.0	07/10/2019	ND	202	101	200	7.22	
DRO >C10-C28*	<10.0	10.0	07/10/2019	ND	202	101	200	5.24	
EXT DRO >C28-C36	<10.0	10.0	07/10/2019	ND					

Surrogate: 1-Chlorooctane 117 % 41-142

Surrogate: 1-Chlorooctadecane 120 % 37.6-147

Cardinal Laboratories

*=Accredited Analyte

PLEASE NOTE: Liability and Damages. Cardinal's liability and client's exclusive remedy for any claim arising, whether based in contract or tort, shall be limited to the amount paid by client for analyses. All claims, including those for negligence and any other cause whatsoever shall be deemed waived unless made in writing and received by Cardinal within thirty (30) days after completion of the applicable service. In no event shall Cardinal be liable for incidental or consequential damages, including, without limitation, business interruptions, loss of use, or loss of profits incurred by client, its subsidiaries, affiliates or successors arising out of or related to the performance of the services hereunder by Cardinal, regardless of whether such claim is based upon any of the above stated reasons or otherwise. Results relate only to the samples identified above. This report shall not be reproduced except in full with written approval of Cardinal Laboratories.

Celey D. Keene, Lab Director/Quality Manager



PHONE (575) 393-2326 ° 101 E. MARLAND ° HOBBS, NM 88240

Analytical Results For:

Etech Environmental & Safety Solutions
 DANIEL DOMINGUEZ
 P.O. Box 301
 Lovington NM, 88260
 Fax To: (575) 396-1429

Received:	07/09/2019	Sampling Date:	07/08/2019
Reported:	07/15/2019	Sampling Type:	Soil
Project Name:	SERRANO	Sampling Condition:	Cool & Intact
Project Number:	10768	Sample Received By:	Tamara Oldaker
Project Location:	GOODNIGHT MIDSTREAM - LEA CO NM		

Sample ID: SP 2 (H902340-02)

BTEx 8021B		mg/kg		Analyzed By: ms					
Analyte	Result	Reporting Limit	Analyzed	Method Blank	BS	% Recovery	True Value QC	RPD	Qualifier
Benzene*	<0.050	0.050	07/10/2019	ND	2.15	108	2.00	2.85	
Toluene*	<0.050	0.050	07/10/2019	ND	2.16	108	2.00	0.913	
Ethylbenzene*	<0.050	0.050	07/10/2019	ND	2.03	101	2.00	0.512	
Total Xylenes*	<0.150	0.150	07/10/2019	ND	6.13	102	6.00	0.696	
Total BTEX	<0.300	0.300	07/10/2019	ND					

Surrogate: 4-Bromofluorobenzene (PID) 98.7 % 73.3-129

Chloride, SM4500Cl-B		mg/kg		Analyzed By: AC					
Analyte	Result	Reporting Limit	Analyzed	Method Blank	BS	% Recovery	True Value QC	RPD	Qualifier
Chloride	48.0	16.0	07/10/2019	ND	400	100	400	0.00	QR-03

TPH 8015M		mg/kg		Analyzed By: MS					
Analyte	Result	Reporting Limit	Analyzed	Method Blank	BS	% Recovery	True Value QC	RPD	Qualifier
GRO C6-C10*	<10.0	10.0	07/10/2019	ND	202	101	200	7.22	
DRO >C10-C28*	<10.0	10.0	07/10/2019	ND	202	101	200	5.24	
EXT DRO >C28-C36	<10.0	10.0	07/10/2019	ND					

Surrogate: 1-Chlorooctane 114 % 41-142

Surrogate: 1-Chlorooctadecane 118 % 37.6-147

Cardinal Laboratories

*=Accredited Analyte

PLEASE NOTE: Liability and Damages. Cardinal's liability and client's exclusive remedy for any claim arising, whether based in contract or tort, shall be limited to the amount paid by client for analyses. All claims, including those for negligence and any other cause whatsoever shall be deemed waived unless made in writing and received by Cardinal within thirty (30) days after completion of the applicable service. In no event shall Cardinal be liable for incidental or consequential damages, including, without limitation, business interruptions, loss of use, or loss of profits incurred by client, its subsidiaries, affiliates or successors arising out of or related to the performance of the services hereunder by Cardinal, regardless of whether such claim is based upon any of the above stated reasons or otherwise. Results relate only to the samples identified above. This report shall not be reproduced except in full with written approval of Cardinal Laboratories.

Celey D. Keene, Lab Director/Quality Manager



PHONE (575) 393-2326 ° 101 E. MARLAND ° HOBBS, NM 88240

Analytical Results For:

Etech Environmental & Safety Solutions
 DANIEL DOMINGUEZ
 P.O. Box 301
 Lovington NM, 88260
 Fax To: (575) 396-1429

Received:	07/09/2019	Sampling Date:	07/08/2019
Reported:	07/15/2019	Sampling Type:	Soil
Project Name:	SERRANO	Sampling Condition:	Cool & Intact
Project Number:	10768	Sample Received By:	Tamara Oldaker
Project Location:	GOODNIGHT MIDSTREAM - LEA CO NM		

Sample ID: SP 3 (H902340-03)

BTEx 8021B		mg/kg		Analyzed By: ms					
Analyte	Result	Reporting Limit	Analyzed	Method Blank	BS	% Recovery	True Value QC	RPD	Qualifier
Benzene*	<0.050	0.050	07/10/2019	ND	2.15	108	2.00	2.85	
Toluene*	<0.050	0.050	07/10/2019	ND	2.16	108	2.00	0.913	
Ethylbenzene*	<0.050	0.050	07/10/2019	ND	2.03	101	2.00	0.512	
Total Xylenes*	<0.150	0.150	07/10/2019	ND	6.13	102	6.00	0.696	
Total BTEX	<0.300	0.300	07/10/2019	ND					

Surrogate: 4-Bromofluorobenzene (PID) 99.0 % 73.3-129

Chloride, SM4500Cl-B		mg/kg		Analyzed By: AC					
Analyte	Result	Reporting Limit	Analyzed	Method Blank	BS	% Recovery	True Value QC	RPD	Qualifier
Chloride	16.0	16.0	07/10/2019	ND	400	100	400	0.00	

TPH 8015M		mg/kg		Analyzed By: MS					
Analyte	Result	Reporting Limit	Analyzed	Method Blank	BS	% Recovery	True Value QC	RPD	Qualifier
GRO C6-C10*	<10.0	10.0	07/10/2019	ND	202	101	200	7.22	
DRO >C10-C28*	<10.0	10.0	07/10/2019	ND	202	101	200	5.24	
EXT DRO >C28-C36	<10.0	10.0	07/10/2019	ND					

Surrogate: 1-Chlorooctane 116 % 41-142

Surrogate: 1-Chlorooctadecane 120 % 37.6-147

Cardinal Laboratories

*=Accredited Analyte

PLEASE NOTE: Liability and Damages. Cardinal's liability and client's exclusive remedy for any claim arising, whether based in contract or tort, shall be limited to the amount paid by client for analyses. All claims, including those for negligence and any other cause whatsoever shall be deemed waived unless made in writing and received by Cardinal within thirty (30) days after completion of the applicable service. In no event shall Cardinal be liable for incidental or consequential damages, including, without limitation, business interruptions, loss of use, or loss of profits incurred by client, its subsidiaries, affiliates or successors arising out of or related to the performance of the services hereunder by Cardinal, regardless of whether such claim is based upon any of the above stated reasons or otherwise. Results relate only to the samples identified above. This report shall not be reproduced except in full with written approval of Cardinal Laboratories.

Celey D. Keene, Lab Director/Quality Manager



PHONE (575) 393-2326 ° 101 E. MARLAND ° HOBBS, NM 88240

Analytical Results For:

Etech Environmental & Safety Solutions
 DANIEL DOMINGUEZ
 P.O. Box 301
 Lovington NM, 88260
 Fax To: (575) 396-1429

Received:	07/09/2019	Sampling Date:	07/08/2019
Reported:	07/15/2019	Sampling Type:	Soil
Project Name:	SERRANO	Sampling Condition:	Cool & Intact
Project Number:	10768	Sample Received By:	Tamara Oldaker
Project Location:	GOODNIGHT MIDSTREAM - LEA CO NM		

Sample ID: SP 4 (H902340-04)

BTEx 8021B		mg/kg		Analyzed By: ms						
Analyte	Result	Reporting Limit	Analyzed	Method Blank	BS	% Recovery	True Value QC	RPD	Qualifier	
Benzene*	<0.050	0.050	07/10/2019	ND	2.15	108	2.00	2.85		
Toluene*	<0.050	0.050	07/10/2019	ND	2.16	108	2.00	0.913		
Ethylbenzene*	<0.050	0.050	07/10/2019	ND	2.03	101	2.00	0.512		
Total Xylenes*	<0.150	0.150	07/10/2019	ND	6.13	102	6.00	0.696		
Total BTEX	<0.300	0.300	07/10/2019	ND						

Surrogate: 4-Bromofluorobenzene (PID) 101 % 73.3-129

Chloride, SM4500Cl-B		mg/kg		Analyzed By: AC						
Analyte	Result	Reporting Limit	Analyzed	Method Blank	BS	% Recovery	True Value QC	RPD	Qualifier	
Chloride	128	16.0	07/10/2019	ND	400	100	400	0.00		

TPH 8015M		mg/kg		Analyzed By: MS					
Analyte	Result	Reporting Limit	Analyzed	Method Blank	BS	% Recovery	True Value QC	RPD	Qualifier
GRO C6-C10*	<10.0	10.0	07/10/2019	ND	202	101	200	7.22	
DRO >C10-C28*	<10.0	10.0	07/10/2019	ND	202	101	200	5.24	
EXT DRO >C28-C36	<10.0	10.0	07/10/2019	ND					

Surrogate: 1-Chlorooctane 115 % 41-142

Surrogate: 1-Chlorooctadecane 119 % 37.6-147

Cardinal Laboratories

*=Accredited Analyte

PLEASE NOTE: Liability and Damages. Cardinal's liability and client's exclusive remedy for any claim arising, whether based in contract or tort, shall be limited to the amount paid by client for analyses. All claims, including those for negligence and any other cause whatsoever shall be deemed waived unless made in writing and received by Cardinal within thirty (30) days after completion of the applicable service. In no event shall Cardinal be liable for incidental or consequential damages, including, without limitation, business interruptions, loss of use, or loss of profits incurred by client, its subsidiaries, affiliates or successors arising out of or related to the performance of the services hereunder by Cardinal, regardless of whether such claim is based upon any of the above stated reasons or otherwise. Results relate only to the samples identified above. This report shall not be reproduced except in full with written approval of Cardinal Laboratories.

Celey D. Keene, Lab Director/Quality Manager



PHONE (575) 393-2326 ° 101 E. MARLAND ° HOBBS, NM 88240

Analytical Results For:

Etech Environmental & Safety Solutions
 DANIEL DOMINGUEZ
 P.O. Box 301
 Lovington NM, 88260
 Fax To: (575) 396-1429

Received:	07/09/2019	Sampling Date:	07/08/2019
Reported:	07/15/2019	Sampling Type:	Soil
Project Name:	SERRANO	Sampling Condition:	Cool & Intact
Project Number:	10768	Sample Received By:	Tamara Oldaker
Project Location:	GOODNIGHT MIDSTREAM - LEA CO NM		

Sample ID: SP 5 (H902340-05)

BTX 8021B		mg/kg		Analyzed By: ms					
Analyte	Result	Reporting Limit	Analyzed	Method Blank	BS	% Recovery	True Value QC	RPD	Qualifier
Benzene*	<0.050	0.050	07/10/2019	ND	2.15	108	2.00	2.85	
Toluene*	<0.050	0.050	07/10/2019	ND	2.16	108	2.00	0.913	
Ethylbenzene*	<0.050	0.050	07/10/2019	ND	2.03	101	2.00	0.512	
Total Xylenes*	<0.150	0.150	07/10/2019	ND	6.13	102	6.00	0.696	
Total BTX	<0.300	0.300	07/10/2019	ND					

Surrogate: 4-Bromofluorobenzene (PID) 101 % 73.3-129

Chloride, SM4500CI-B		mg/kg		Analyzed By: AC					
Analyte	Result	Reporting Limit	Analyzed	Method Blank	BS	% Recovery	True Value QC	RPD	Qualifier
Chloride	32.0	16.0	07/10/2019	ND	400	100	400	0.00	

TPH 8015M		mg/kg		Analyzed By: MS					
Analyte	Result	Reporting Limit	Analyzed	Method Blank	BS	% Recovery	True Value QC	RPD	Qualifier
GRO C6-C10*	<10.0	10.0	07/10/2019	ND	202	101	200	7.22	
DRO >C10-C28*	<10.0	10.0	07/10/2019	ND	202	101	200	5.24	
EXT DRO >C28-C36	<10.0	10.0	07/10/2019	ND					

Surrogate: 1-Chlorooctane 113 % 41-142

Surrogate: 1-Chlorooctadecane 116 % 37.6-147

Cardinal Laboratories

*=Accredited Analyte

PLEASE NOTE: Liability and Damages. Cardinal's liability and client's exclusive remedy for any claim arising, whether based in contract or tort, shall be limited to the amount paid by client for analyses. All claims, including those for negligence and any other cause whatsoever shall be deemed waived unless made in writing and received by Cardinal within thirty (30) days after completion of the applicable service. In no event shall Cardinal be liable for incidental or consequential damages, including, without limitation, business interruptions, loss of use, or loss of profits incurred by client, its subsidiaries, affiliates or successors arising out of or related to the performance of the services hereunder by Cardinal, regardless of whether such claim is based upon any of the above stated reasons or otherwise. Results relate only to the samples identified above. This report shall not be reproduced except in full with written approval of Cardinal Laboratories.

Celey D. Keene, Lab Director/Quality Manager



PHONE (575) 393-2326 ° 101 E. MARLAND ° HOBBS, NM 88240

Analytical Results For:

Etech Environmental & Safety Solutions
 DANIEL DOMINGUEZ
 P.O. Box 301
 Lovington NM, 88260
 Fax To: (575) 396-1429

Received:	07/09/2019	Sampling Date:	07/08/2019
Reported:	07/15/2019	Sampling Type:	Soil
Project Name:	SERRANO	Sampling Condition:	Cool & Intact
Project Number:	10768	Sample Received By:	Tamara Oldaker
Project Location:	GOODNIGHT MIDSTREAM - LEA CO NM		

Sample ID: SP 6 (H902340-06)

BTX 8021B		mg/kg		Analyzed By: ms					
Analyte	Result	Reporting Limit	Analyzed	Method Blank	BS	% Recovery	True Value QC	RPD	Qualifier
Benzene*	<0.050	0.050	07/10/2019	ND	2.15	108	2.00	2.85	
Toluene*	<0.050	0.050	07/10/2019	ND	2.16	108	2.00	0.913	
Ethylbenzene*	<0.050	0.050	07/10/2019	ND	2.03	101	2.00	0.512	
Total Xylenes*	<0.150	0.150	07/10/2019	ND	6.13	102	6.00	0.696	
Total BTX	<0.300	0.300	07/10/2019	ND					

Surrogate: 4-Bromofluorobenzene (PID) 99.0 % 73.3-129

Chloride, SM4500CI-B		mg/kg		Analyzed By: AC						
Analyte	Result	Reporting Limit	Analyzed	Method Blank	BS	% Recovery	True Value QC	RPD	Qualifier	
Chloride	16.0	16.0	07/10/2019	ND	400	100	400	0.00		

TPH 8015M		mg/kg		Analyzed By: MS					
Analyte	Result	Reporting Limit	Analyzed	Method Blank	BS	% Recovery	True Value QC	RPD	Qualifier
GRO C6-C10*	<10.0	10.0	07/10/2019	ND	202	101	200	7.22	
DRO >C10-C28*	<10.0	10.0	07/10/2019	ND	202	101	200	5.24	
EXT DRO >C28-C36	<10.0	10.0	07/10/2019	ND					

Surrogate: 1-Chlorooctane 117 % 41-142

Surrogate: 1-Chlorooctadecane 120 % 37.6-147

Cardinal Laboratories

*=Accredited Analyte

PLEASE NOTE: Liability and Damages. Cardinal's liability and client's exclusive remedy for any claim arising, whether based in contract or tort, shall be limited to the amount paid by client for analyses. All claims, including those for negligence and any other cause whatsoever shall be deemed waived unless made in writing and received by Cardinal within thirty (30) days after completion of the applicable service. In no event shall Cardinal be liable for incidental or consequential damages, including, without limitation, business interruptions, loss of use, or loss of profits incurred by client, its subsidiaries, affiliates or successors arising out of or related to the performance of the services hereunder by Cardinal, regardless of whether such claim is based upon any of the above stated reasons or otherwise. Results relate only to the samples identified above. This report shall not be reproduced except in full with written approval of Cardinal Laboratories.

Celey D. Keene, Lab Director/Quality Manager



PHONE (575) 393-2326 • 101 E. MARLAND • HOBBS, NM 88240

Analytical Results For:

Etech Environmental & Safety Solutions
 DANIEL DOMINGUEZ
 P.O. Box 301
 Lovington NM, 88260
 Fax To: (575) 396-1429

Received:	07/09/2019	Sampling Date:	07/08/2019
Reported:	07/15/2019	Sampling Type:	Soil
Project Name:	SERRANO	Sampling Condition:	Cool & Intact
Project Number:	10768	Sample Received By:	Tamara Oldaker
Project Location:	GOODNIGHT MIDSTREAM - LEA CO NM		

Sample ID: SP 7 (H902340-07)

BTEx 8021B		mg/kg		Analyzed By: ms						
Analyte	Result	Reporting Limit	Analyzed	Method Blank	BS	% Recovery	True Value QC	RPD	Qualifier	
Benzene*	<0.050	0.050	07/10/2019	ND	2.15	108	2.00	2.85		
Toluene*	<0.050	0.050	07/10/2019	ND	2.16	108	2.00	0.913		
Ethylbenzene*	<0.050	0.050	07/10/2019	ND	2.03	101	2.00	0.512		
Total Xylenes*	<0.150	0.150	07/10/2019	ND	6.13	102	6.00	0.696		
Total BTEx	<0.300	0.300	07/10/2019	ND						

Surrogate: 4-Bromofluorobenzene (PID) 102 % 73.3-129

Chloride, SM4500Cl-B		mg/kg		Analyzed By: AC						
Analyte	Result	Reporting Limit	Analyzed	Method Blank	BS	% Recovery	True Value QC	RPD	Qualifier	
Chloride	32.0	16.0	07/10/2019	ND	400	100	400	0.00		

TPH 8015M		mg/kg		Analyzed By: MS					
Analyte	Result	Reporting Limit	Analyzed	Method Blank	BS	% Recovery	True Value QC	RPD	Qualifier
GRO C6-C10*	<10.0	10.0	07/10/2019	ND	202	101	200	7.22	
DRO >C10-C28*	<10.0	10.0	07/10/2019	ND	202	101	200	5.24	
EXT DRO >C28-C36	<10.0	10.0	07/10/2019	ND					

Surrogate: 1-Chlorooctane 117 % 41-142

Surrogate: 1-Chlorooctadecane 120 % 37.6-147

Cardinal Laboratories

*=Accredited Analyte

PLEASE NOTE: Liability and Damages. Cardinal's liability and client's exclusive remedy for any claim arising, whether based in contract or tort, shall be limited to the amount paid by client for analyses. All claims, including those for negligence and any other cause whatsoever shall be deemed waived unless made in writing and received by Cardinal within thirty (30) days after completion of the applicable service. In no event shall Cardinal be liable for incidental or consequential damages, including, without limitation, business interruptions, loss of use, or loss of profits incurred by client, its subsidiaries, affiliates or successors arising out of or related to the performance of the services hereunder by Cardinal, regardless of whether such claim is based upon any of the above stated reasons or otherwise. Results relate only to the samples identified above. This report shall not be reproduced except in full with written approval of Cardinal Laboratories.

Celey D. Keene, Lab Director/Quality Manager



PHONE (575) 393-2326 ° 101 E. MARLAND ° HOBBS, NM 88240

Analytical Results For:

Etech Environmental & Safety Solutions
 DANIEL DOMINGUEZ
 P.O. Box 301
 Lovington NM, 88260
 Fax To: (575) 396-1429

Received:	07/09/2019	Sampling Date:	07/08/2019
Reported:	07/15/2019	Sampling Type:	Soil
Project Name:	SERRANO	Sampling Condition:	Cool & Intact
Project Number:	10768	Sample Received By:	Tamara Oldaker
Project Location:	GOODNIGHT MIDSTREAM - LEA CO NM		

Sample ID: SP 8 (H902340-08)

BTX 8021B		mg/kg		Analyzed By: ms					
Analyte	Result	Reporting Limit	Analyzed	Method Blank	BS	% Recovery	True Value QC	RPD	Qualifier
Benzene*	<0.050	0.050	07/10/2019	ND	2.15	108	2.00	2.85	
Toluene*	<0.050	0.050	07/10/2019	ND	2.16	108	2.00	0.913	
Ethylbenzene*	<0.050	0.050	07/10/2019	ND	2.03	101	2.00	0.512	
Total Xylenes*	<0.150	0.150	07/10/2019	ND	6.13	102	6.00	0.696	
Total BTX	<0.300	0.300	07/10/2019	ND					

Surrogate: 4-Bromofluorobenzene (PID) 99.7 % 73.3-129

Chloride, SM4500CI-B		mg/kg		Analyzed By: AC					
Analyte	Result	Reporting Limit	Analyzed	Method Blank	BS	% Recovery	True Value QC	RPD	Qualifier
Chloride	32.0	16.0	07/10/2019	ND	400	100	400	0.00	

TPH 8015M		mg/kg		Analyzed By: MS					
Analyte	Result	Reporting Limit	Analyzed	Method Blank	BS	% Recovery	True Value QC	RPD	Qualifier
GRO C6-C10*	<10.0	10.0	07/11/2019	ND	204	102	200	4.89	
DRO >C10-C28*	<10.0	10.0	07/11/2019	ND	219	109	200	8.98	
EXT DRO >C28-C36	<10.0	10.0	07/11/2019	ND					

Surrogate: 1-Chlorooctane 97.5 % 41-142

Surrogate: 1-Chlorooctadecane 115 % 37.6-147

Cardinal Laboratories

*=Accredited Analyte

PLEASE NOTE: Liability and Damages. Cardinal's liability and client's exclusive remedy for any claim arising, whether based in contract or tort, shall be limited to the amount paid by client for analyses. All claims, including those for negligence and any other cause whatsoever shall be deemed waived unless made in writing and received by Cardinal within thirty (30) days after completion of the applicable service. In no event shall Cardinal be liable for incidental or consequential damages, including, without limitation, business interruptions, loss of use, or loss of profits incurred by client, its subsidiaries, affiliates or successors arising out of or related to the performance of the services hereunder by Cardinal, regardless of whether such claim is based upon any of the above stated reasons or otherwise. Results relate only to the samples identified above. This report shall not be reproduced except in full with written approval of Cardinal Laboratories.

Celey D. Keene, Lab Director/Quality Manager



PHONE (575) 393-2326 ° 101 E. MARLAND ° HOBBS, NM 88240

Analytical Results For:

Etech Environmental & Safety Solutions
 DANIEL DOMINGUEZ
 P.O. Box 301
 Lovington NM, 88260
 Fax To: (575) 396-1429

Received:	07/09/2019	Sampling Date:	07/08/2019
Reported:	07/15/2019	Sampling Type:	Soil
Project Name:	SERRANO	Sampling Condition:	Cool & Intact
Project Number:	10768	Sample Received By:	Tamara Oldaker
Project Location:	GOODNIGHT MIDSTREAM - LEA CO NM		

Sample ID: SP 10 (H902340-09)

BTEx 8021B		mg/kg		Analyzed By: ms					
Analyte	Result	Reporting Limit	Analyzed	Method Blank	BS	% Recovery	True Value QC	RPD	Qualifier
Benzene*	<0.050	0.050	07/10/2019	ND	2.15	108	2.00	2.85	
Toluene*	<0.050	0.050	07/10/2019	ND	2.16	108	2.00	0.913	
Ethylbenzene*	<0.050	0.050	07/10/2019	ND	2.03	101	2.00	0.512	
Total Xylenes*	<0.150	0.150	07/10/2019	ND	6.13	102	6.00	0.696	
Total BTEX	<0.300	0.300	07/10/2019	ND					

Surrogate: 4-Bromofluorobenzene (PID) 101 % 73.3-129

Chloride, SM4500Cl-B		mg/kg		Analyzed By: AC						
Analyte	Result	Reporting Limit	Analyzed	Method Blank	BS	% Recovery	True Value QC	RPD	Qualifier	
Chloride	64.0	16.0	07/10/2019	ND	400	100	400	0.00		

TPH 8015M		mg/kg		Analyzed By: MS					
Analyte	Result	Reporting Limit	Analyzed	Method Blank	BS	% Recovery	True Value QC	RPD	Qualifier
GRO C6-C10*	<10.0	10.0	07/11/2019	ND	204	102	200	4.89	
DRO >C10-C28*	<10.0	10.0	07/11/2019	ND	219	109	200	8.98	
EXT DRO >C28-C36	<10.0	10.0	07/11/2019	ND					

Surrogate: 1-Chlorooctane 97.7 % 41-142

Surrogate: 1-Chlorooctadecane 115 % 37.6-147

Cardinal Laboratories

*=Accredited Analyte

PLEASE NOTE: Liability and Damages. Cardinal's liability and client's exclusive remedy for any claim arising, whether based in contract or tort, shall be limited to the amount paid by client for analyses. All claims, including those for negligence and any other cause whatsoever shall be deemed waived unless made in writing and received by Cardinal within thirty (30) days after completion of the applicable service. In no event shall Cardinal be liable for incidental or consequential damages, including, without limitation, business interruptions, loss of use, or loss of profits incurred by client, its subsidiaries, affiliates or successors arising out of or related to the performance of the services hereunder by Cardinal, regardless of whether such claim is based upon any of the above stated reasons or otherwise. Results relate only to the samples identified above. This report shall not be reproduced except in full with written approval of Cardinal Laboratories.

Celey D. Keene, Lab Director/Quality Manager



PHONE (575) 393-2326 ° 101 E. MARLAND ° HOBBS, NM 88240

Analytical Results For:

Etech Environmental & Safety Solutions
 DANIEL DOMINGUEZ
 P.O. Box 301
 Lovington NM, 88260
 Fax To: (575) 396-1429

Received:	07/09/2019	Sampling Date:	07/08/2019
Reported:	07/15/2019	Sampling Type:	Soil
Project Name:	SERRANO	Sampling Condition:	Cool & Intact
Project Number:	10768	Sample Received By:	Tamara Oldaker
Project Location:	GOODNIGHT MIDSTREAM - LEA CO NM		

Sample ID: SP 11 (H902340-10)

BTEx 8021B		mg/kg		Analyzed By: ms					
Analyte	Result	Reporting Limit	Analyzed	Method Blank	BS	% Recovery	True Value QC	RPD	Qualifier
Benzene*	<0.050	0.050	07/11/2019	ND	2.15	108	2.00	2.85	
Toluene*	<0.050	0.050	07/11/2019	ND	2.16	108	2.00	0.913	
Ethylbenzene*	<0.050	0.050	07/11/2019	ND	2.03	101	2.00	0.512	
Total Xylenes*	<0.150	0.150	07/11/2019	ND	6.13	102	6.00	0.696	
Total BTEX	<0.300	0.300	07/11/2019	ND					

Surrogate: 4-Bromofluorobenzene (PID) 98.7 % 73.3-129

Chloride, SM4500Cl-B		mg/kg		Analyzed By: AC					
Analyte	Result	Reporting Limit	Analyzed	Method Blank	BS	% Recovery	True Value QC	RPD	Qualifier
Chloride	16.0	16.0	07/10/2019	ND	400	100	400	0.00	

TPH 8015M		mg/kg		Analyzed By: MS					
Analyte	Result	Reporting Limit	Analyzed	Method Blank	BS	% Recovery	True Value QC	RPD	Qualifier
GRO C6-C10*	<10.0	10.0	07/11/2019	ND	204	102	200	4.89	
DRO >C10-C28*	<10.0	10.0	07/11/2019	ND	219	109	200	8.98	
EXT DRO >C28-C36	<10.0	10.0	07/11/2019	ND					

Surrogate: 1-Chlorooctane 100 % 41-142

Surrogate: 1-Chlorooctadecane 119 % 37.6-147

Cardinal Laboratories

*=Accredited Analyte

PLEASE NOTE: Liability and Damages. Cardinal's liability and client's exclusive remedy for any claim arising, whether based in contract or tort, shall be limited to the amount paid by client for analyses. All claims, including those for negligence and any other cause whatsoever shall be deemed waived unless made in writing and received by Cardinal within thirty (30) days after completion of the applicable service. In no event shall Cardinal be liable for incidental or consequential damages, including, without limitation, business interruptions, loss of use, or loss of profits incurred by client, its subsidiaries, affiliates or successors arising out of or related to the performance of the services hereunder by Cardinal, regardless of whether such claim is based upon any of the above stated reasons or otherwise. Results relate only to the samples identified above. This report shall not be reproduced except in full with written approval of Cardinal Laboratories.

Celey D. Keene, Lab Director/Quality Manager



PHONE (575) 393-2326 ° 101 E. MARLAND ° HOBBS, NM 88240

Analytical Results For:

Etech Environmental & Safety Solutions
 DANIEL DOMINGUEZ
 P.O. Box 301
 Lovington NM, 88260
 Fax To: (575) 396-1429

Received:	07/09/2019	Sampling Date:	07/08/2019
Reported:	07/15/2019	Sampling Type:	Soil
Project Name:	SERRANO	Sampling Condition:	Cool & Intact
Project Number:	10768	Sample Received By:	Tamara Oldaker
Project Location:	GOODNIGHT MIDSTREAM - LEA CO NM		

Sample ID: SP 12 (H902340-11)

BTEx 8021B		mg/kg		Analyzed By: ms						
Analyte	Result	Reporting Limit	Analyzed	Method Blank	BS	% Recovery	True Value QC	RPD	Qualifier	
Benzene*	<0.050	0.050	07/11/2019	ND	2.15	108	2.00	2.85		
Toluene*	<0.050	0.050	07/11/2019	ND	2.16	108	2.00	0.913		
Ethylbenzene*	<0.050	0.050	07/11/2019	ND	2.03	101	2.00	0.512		
Total Xylenes*	<0.150	0.150	07/11/2019	ND	6.13	102	6.00	0.696		
Total BTEx	<0.300	0.300	07/11/2019	ND						

Surrogate: 4-Bromofluorobenzene (PID) 101 % 73.3-129

Chloride, SM4500Cl-B		mg/kg		Analyzed By: AC					
Analyte	Result	Reporting Limit	Analyzed	Method Blank	BS	% Recovery	True Value QC	RPD	Qualifier
Chloride	32.0	16.0	07/10/2019	ND	400	100	400	0.00	

TPH 8015M		mg/kg		Analyzed By: MS					
Analyte	Result	Reporting Limit	Analyzed	Method Blank	BS	% Recovery	True Value QC	RPD	Qualifier
GRO C6-C10*	<10.0	10.0	07/12/2019	ND	204	102	200	4.89	
DRO >C10-C28*	<10.0	10.0	07/12/2019	ND	219	109	200	8.98	
EXT DRO >C28-C36	<10.0	10.0	07/12/2019	ND					

Surrogate: 1-Chlorooctane 97.1 % 41-142

Surrogate: 1-Chlorooctadecane 118 % 37.6-147

Cardinal Laboratories

*=Accredited Analyte

PLEASE NOTE: Liability and Damages. Cardinal's liability and client's exclusive remedy for any claim arising, whether based in contract or tort, shall be limited to the amount paid by client for analyses. All claims, including those for negligence and any other cause whatsoever shall be deemed waived unless made in writing and received by Cardinal within thirty (30) days after completion of the applicable service. In no event shall Cardinal be liable for incidental or consequential damages, including, without limitation, business interruptions, loss of use, or loss of profits incurred by client, its subsidiaries, affiliates or successors arising out of or related to the performance of the services hereunder by Cardinal, regardless of whether such claim is based upon any of the above stated reasons or otherwise. Results relate only to the samples identified above. This report shall not be reproduced except in full with written approval of Cardinal Laboratories.

Celey D. Keene, Lab Director/Quality Manager



PHONE (575) 393-2326 ° 101 E. MARLAND ° HOBBS, NM 88240

Analytical Results For:

Etech Environmental & Safety Solutions
 DANIEL DOMINGUEZ
 P.O. Box 301
 Lovington NM, 88260
 Fax To: (575) 396-1429

Received:	07/09/2019	Sampling Date:	07/08/2019
Reported:	07/15/2019	Sampling Type:	Soil
Project Name:	SERRANO	Sampling Condition:	Cool & Intact
Project Number:	10768	Sample Received By:	Tamara Oldaker
Project Location:	GOODNIGHT MIDSTREAM - LEA CO NM		

Sample ID: SP 13 (H902340-12)

BTX 8021B		mg/kg		Analyzed By: ms					
Analyte	Result	Reporting Limit	Analyzed	Method Blank	BS	% Recovery	True Value QC	RPD	Qualifier
Benzene*	<0.050	0.050	07/11/2019	ND	2.09	105	2.00	0.678	
Toluene*	<0.050	0.050	07/11/2019	ND	2.09	104	2.00	2.09	
Ethylbenzene*	<0.050	0.050	07/11/2019	ND	1.98	98.9	2.00	0.643	
Total Xylenes*	<0.150	0.150	07/11/2019	ND	5.96	99.3	6.00	0.617	
Total BTX	<0.300	0.300	07/11/2019	ND					

Surrogate: 4-Bromofluorobenzene (PID) 101 % 73.3-129

Chloride, SM4500Cl-B		mg/kg		Analyzed By: AC					
Analyte	Result	Reporting Limit	Analyzed	Method Blank	BS	% Recovery	True Value QC	RPD	Qualifier
Chloride	80.0	16.0	07/10/2019	ND	400	100	400	0.00	

TPH 8015M		mg/kg		Analyzed By: MS					
Analyte	Result	Reporting Limit	Analyzed	Method Blank	BS	% Recovery	True Value QC	RPD	Qualifier
GRO C6-C10*	<10.0	10.0	07/12/2019	ND	204	102	200	4.89	
DRO >C10-C28*	<10.0	10.0	07/12/2019	ND	219	109	200	8.98	
EXT DRO >C28-C36	<10.0	10.0	07/12/2019	ND					

Surrogate: 1-Chlorooctane 97.9 % 41-142

Surrogate: 1-Chlorooctadecane 118 % 37.6-147

Cardinal Laboratories

*=Accredited Analyte

PLEASE NOTE: Liability and Damages. Cardinal's liability and client's exclusive remedy for any claim arising, whether based in contract or tort, shall be limited to the amount paid by client for analyses. All claims, including those for negligence and any other cause whatsoever shall be deemed waived unless made in writing and received by Cardinal within thirty (30) days after completion of the applicable service. In no event shall Cardinal be liable for incidental or consequential damages, including, without limitation, business interruptions, loss of use, or loss of profits incurred by client, its subsidiaries, affiliates or successors arising out of or related to the performance of the services hereunder by Cardinal, regardless of whether such claim is based upon any of the above stated reasons or otherwise. Results relate only to the samples identified above. This report shall not be reproduced except in full with written approval of Cardinal Laboratories.

Celey D. Keene, Lab Director/Quality Manager

PHONE (575) 393-2326 • 101 E. MARLAND • HOBBS, NM 88240

Notes and Definitions

S-04	The surrogate recovery for this sample is outside of established control limits due to a sample matrix effect.
QR-03	The RPD value for the sample duplicate or MS/MSD was outside of QC acceptance limits due to matrix interference. QC batch accepted based on LCS and/or LCSD recovery and/or RPD values.
QM-07	The spike recovery was outside acceptance limits for the MS and/or MSD. The batch was accepted based on acceptable LCS recovery.
ND	Analyte NOT DETECTED at or above the reporting limit
RPD	Relative Percent Difference
**	Samples not received at proper temperature of 6°C or below.
***	Insufficient time to reach temperature.
-	Chloride by SM4500Cl-B does not require samples be received at or below 6°C Samples reported on an as received basis (wet) unless otherwise noted on report

Cardinal Laboratories

*=Accredited Analyte

PLEASE NOTE: Liability and Damages. Cardinal's liability and client's exclusive remedy for any claim arising, whether based in contract or tort, shall be limited to the amount paid by client for analyses. All claims, including those for negligence and any other cause whatsoever shall be deemed waived unless made in writing and received by Cardinal within thirty (30) days after completion of the applicable service. In no event shall Cardinal be liable for incidental or consequential damages, including, without limitation, business interruptions, loss of use, or loss of profits incurred by client, its subsidiaries, affiliates or successors arising out of or related to the performance of the services hereunder by Cardinal, regardless of whether such claim is based upon any of the above stated reasons or otherwise. Results relate only to the samples identified above. This report shall not be reproduced except in full with written approval of Cardinal Laboratories.

A handwritten signature in black ink, appearing to read "Celey D. Keene", is written over a horizontal line.

Celey D. Keene, Lab Director/Quality Manager



PHONE (575) 393-2326 ° 101 E. MARLAND ° HOBBS, NM 88240

July 25, 2019

DANIEL DOMINGUEZ

Etech Environmental & Safety Solutions

P.O. Box 301

Lovington, NM 88260

RE: SERRANO

Enclosed are the results of analyses for samples received by the laboratory on 07/18/19 16:27.

Cardinal Laboratories is accredited through Texas NELAP under certificate number T104704398-18-11. Accreditation applies to drinking water, non-potable water and solid and chemical materials. All accredited analytes are denoted by an asterisk (*). For a complete list of accredited analytes and matrices visit the TCEQ website at www.tceq.texas.gov/field/qa/lab_accred_certif.html.

Cardinal Laboratories is accredited through the State of Colorado Department of Public Health and Environment for:

Method EPA 552.2	Haloacetic Acids (HAA-5)
Method EPA 524.2	Total Trihalomethanes (TTHM)
Method EPA 524.4	Regulated VOCs (V1, V2, V3)

Accreditation applies to public drinking water matrices.

This report meets NELAP requirements and is made up of a cover page, analytical results, and a copy of the original chain-of-custody. If you have any questions concerning this report, please feel free to contact me.

Sincerely,

A handwritten signature in black ink that reads "Celey D. Keene". The signature is written in a cursive style with a large, stylized 'C' and 'K'.

Celey D. Keene

Lab Director/Quality Manager



PHONE (575) 393-2326 ° 101 E. MARLAND ° HOBBS, NM 88240

Analytical Results For:

Etech Environmental & Safety Solutions
 DANIEL DOMINGUEZ
 P.O. Box 301
 Lovington NM, 88260
 Fax To: (575) 396-1429

Received:	07/18/2019	Sampling Date:	07/15/2019
Reported:	07/25/2019	Sampling Type:	Soil
Project Name:	SERRANO	Sampling Condition:	Cool & Intact
Project Number:	C, 28,23S,35E,LEA - 10768	Sample Received By:	Tamara Oldaker
Project Location:	GOODNIGHT MIDSTREAM - LEA CO NM		

Sample ID: SP # 9 @ 1' (H902482-01)

BTX 8021B		mg/kg		Analyzed By: ms						
Analyte	Result	Reporting Limit	Analyzed	Method Blank	BS	% Recovery	True Value QC	RPD	Qualifier	
Benzene*	<0.050	0.050	07/19/2019	ND	1.99	99.5	2.00	0.995		
Toluene*	<0.050	0.050	07/19/2019	ND	2.07	103	2.00	3.16		
Ethylbenzene*	<0.050	0.050	07/19/2019	ND	1.93	96.5	2.00	1.03		
Total Xylenes*	<0.150	0.150	07/19/2019	ND	5.83	97.2	6.00	1.60		
Total BTX	<0.300	0.300	07/19/2019	ND						

Surrogate: 4-Bromofluorobenzene (PID) 101 % 73.3-129

Chloride, SM4500Cl-B		mg/kg		Analyzed By: AC						
Analyte	Result	Reporting Limit	Analyzed	Method Blank	BS	% Recovery	True Value QC	RPD	Qualifier	
Chloride	32.0	16.0	07/19/2019	ND	416	104	400	0.00		

TPH 8015M		mg/kg		Analyzed By: MS					
Analyte	Result	Reporting Limit	Analyzed	Method Blank	BS	% Recovery	True Value QC	RPD	Qualifier
GRO C6-C10*	<10.0	10.0	07/20/2019	ND	226	113	200	0.171	
DRO >C10-C28*	<10.0	10.0	07/20/2019	ND	219	109	200	1.20	
EXT DRO >C28-C36	<10.0	10.0	07/20/2019	ND					

Surrogate: 1-Chlorooctane 86.5 % 41-142

Surrogate: 1-Chlorooctadecane 93.9 % 37.6-147

Cardinal Laboratories

*=Accredited Analyte

PLEASE NOTE: Liability and Damages. Cardinal's liability and client's exclusive remedy for any claim arising, whether based in contract or tort, shall be limited to the amount paid by client for analyses. All claims, including those for negligence and any other cause whatsoever shall be deemed waived unless made in writing and received by Cardinal within thirty (30) days after completion of the applicable service. In no event shall Cardinal be liable for incidental or consequential damages, including, without limitation, business interruptions, loss of use, or loss of profits incurred by client, its subsidiaries, affiliates or successors arising out of or related to the performance of the services hereunder by Cardinal, regardless of whether such claim is based upon any of the above stated reasons or otherwise. Results relate only to the samples identified above. This report shall not be reproduced except in full with written approval of Cardinal Laboratories.

Celey D. Keene, Lab Director/Quality Manager



PHONE (575) 393-2326 ° 101 E. MARLAND ° HOBBS, NM 88240

Analytical Results For:

Etech Environmental & Safety Solutions
 DANIEL DOMINGUEZ
 P.O. Box 301
 Lovington NM, 88260
 Fax To: (575) 396-1429

Received:	07/18/2019	Sampling Date:	07/15/2019
Reported:	07/25/2019	Sampling Type:	Soil
Project Name:	SERRANO	Sampling Condition:	Cool & Intact
Project Number:	C, 28,23S,35E,LEA - 10768	Sample Received By:	Tamara Oldaker
Project Location:	GOODNIGHT MIDSTREAM - LEA CO NM		

Sample ID: SP # 14 @ 1' (H902482-02)

BTX 8021B		mg/kg		Analyzed By: ms					
Analyte	Result	Reporting Limit	Analyzed	Method Blank	BS	% Recovery	True Value QC	RPD	Qualifier
Benzene*	<0.050	0.050	07/19/2019	ND	1.99	99.5	2.00	0.995	
Toluene*	<0.050	0.050	07/19/2019	ND	2.07	103	2.00	3.16	
Ethylbenzene*	<0.050	0.050	07/19/2019	ND	1.93	96.5	2.00	1.03	
Total Xylenes*	<0.150	0.150	07/19/2019	ND	5.83	97.2	6.00	1.60	
Total BTX	<0.300	0.300	07/19/2019	ND					

Surrogate: 4-Bromofluorobenzene (PID) 102 % 73.3-129

Chloride, SM4500CI-B		mg/kg		Analyzed By: AC					
Analyte	Result	Reporting Limit	Analyzed	Method Blank	BS	% Recovery	True Value QC	RPD	Qualifier
Chloride	352	16.0	07/19/2019	ND	416	104	400	0.00	

TPH 8015M		mg/kg		Analyzed By: MS					
Analyte	Result	Reporting Limit	Analyzed	Method Blank	BS	% Recovery	True Value QC	RPD	Qualifier
GRO C6-C10*	<10.0	10.0	07/20/2019	ND	226	113	200	0.171	
DRO >C10-C28*	<10.0	10.0	07/20/2019	ND	219	109	200	1.20	
EXT DRO >C28-C36	<10.0	10.0	07/20/2019	ND					

Surrogate: 1-Chlorooctane 88.1 % 41-142

Surrogate: 1-Chlorooctadecane 95.0 % 37.6-147

Cardinal Laboratories

*=Accredited Analyte

PLEASE NOTE: Liability and Damages. Cardinal's liability and client's exclusive remedy for any claim arising, whether based in contract or tort, shall be limited to the amount paid by client for analyses. All claims, including those for negligence and any other cause whatsoever shall be deemed waived unless made in writing and received by Cardinal within thirty (30) days after completion of the applicable service. In no event shall Cardinal be liable for incidental or consequential damages, including, without limitation, business interruptions, loss of use, or loss of profits incurred by client, its subsidiaries, affiliates or successors arising out of or related to the performance of the services hereunder by Cardinal, regardless of whether such claim is based upon any of the above stated reasons or otherwise. Results relate only to the samples identified above. This report shall not be reproduced except in full with written approval of Cardinal Laboratories.

Celey D. Keene, Lab Director/Quality Manager



PHONE (575) 393-2326 ° 101 E. MARLAND ° HOBBS, NM 88240

Analytical Results For:

Etech Environmental & Safety Solutions
 DANIEL DOMINGUEZ
 P.O. Box 301
 Lovington NM, 88260
 Fax To: (575) 396-1429

Received:	07/18/2019	Sampling Date:	07/15/2019
Reported:	07/25/2019	Sampling Type:	Soil
Project Name:	SERRANO	Sampling Condition:	Cool & Intact
Project Number:	C, 28,23S,35E,LEA - 10768	Sample Received By:	Tamara Oldaker
Project Location:	GOODNIGHT MIDSTREAM - LEA CO NM		

Sample ID: SP # 15 @ 1' (H902482-03)

BTEx 8021B		mg/kg		Analyzed By: ms						
Analyte	Result	Reporting Limit	Analyzed	Method Blank	BS	% Recovery	True Value QC	RPD	Qualifier	
Benzene*	<0.050	0.050	07/19/2019	ND	1.99	99.5	2.00	0.995		
Toluene*	<0.050	0.050	07/19/2019	ND	2.07	103	2.00	3.16		
Ethylbenzene*	<0.050	0.050	07/19/2019	ND	1.93	96.5	2.00	1.03		
Total Xylenes*	<0.150	0.150	07/19/2019	ND	5.83	97.2	6.00	1.60		
Total BTEX	<0.300	0.300	07/19/2019	ND						

Surrogate: 4-Bromofluorobenzene (PID) 102 % 73.3-129

Chloride, SM4500Cl-B		mg/kg		Analyzed By: AC						
Analyte	Result	Reporting Limit	Analyzed	Method Blank	BS	% Recovery	True Value QC	RPD	Qualifier	
Chloride	176	16.0	07/19/2019	ND	416	104	400	0.00		

TPH 8015M		mg/kg		Analyzed By: MS					
Analyte	Result	Reporting Limit	Analyzed	Method Blank	BS	% Recovery	True Value QC	RPD	Qualifier
GRO C6-C10*	<10.0	10.0	07/19/2019	ND	214	107	200	0.788	
DRO >C10-C28*	<10.0	10.0	07/19/2019	ND	201	101	200	2.17	
EXT DRO >C28-C36	<10.0	10.0	07/19/2019	ND					

Surrogate: 1-Chlorooctane 123 % 41-142

Surrogate: 1-Chlorooctadecane 125 % 37.6-147

Cardinal Laboratories

*=Accredited Analyte

PLEASE NOTE: Liability and Damages. Cardinal's liability and client's exclusive remedy for any claim arising, whether based in contract or tort, shall be limited to the amount paid by client for analyses. All claims, including those for negligence and any other cause whatsoever shall be deemed waived unless made in writing and received by Cardinal within thirty (30) days after completion of the applicable service. In no event shall Cardinal be liable for incidental or consequential damages, including, without limitation, business interruptions, loss of use, or loss of profits incurred by client, its subsidiaries, affiliates or successors arising out of or related to the performance of the services hereunder by Cardinal, regardless of whether such claim is based upon any of the above stated reasons or otherwise. Results relate only to the samples identified above. This report shall not be reproduced except in full with written approval of Cardinal Laboratories.

Celey D. Keene, Lab Director/Quality Manager



PHONE (575) 393-2326 • 101 E. MARLAND • HOBBS, NM 88240

Analytical Results For:

Etech Environmental & Safety Solutions
 DANIEL DOMINGUEZ
 P.O. Box 301
 Lovington NM, 88260
 Fax To: (575) 396-1429

Received:	07/18/2019	Sampling Date:	07/15/2019
Reported:	07/25/2019	Sampling Type:	Soil
Project Name:	SERRANO	Sampling Condition:	Cool & Intact
Project Number:	C, 28,23S,35E,LEA - 10768	Sample Received By:	Tamara Oldaker
Project Location:	GOODNIGHT MIDSTREAM - LEA CO NM		

Sample ID: SP # 16 @ 2' (H902482-04)

BTX 8021B		mg/kg		Analyzed By: ms					
Analyte	Result	Reporting Limit	Analyzed	Method Blank	BS	% Recovery	True Value QC	RPD	Qualifier
Benzene*	<0.050	0.050	07/19/2019	ND	1.99	99.5	2.00	0.995	
Toluene*	<0.050	0.050	07/19/2019	ND	2.07	103	2.00	3.16	
Ethylbenzene*	<0.050	0.050	07/19/2019	ND	1.93	96.5	2.00	1.03	
Total Xylenes*	<0.150	0.150	07/19/2019	ND	5.83	97.2	6.00	1.60	
Total BTX	<0.300	0.300	07/19/2019	ND					

Surrogate: 4-Bromofluorobenzene (PID) 101 % 73.3-129

Chloride, SM4500CI-B		mg/kg		Analyzed By: AC						
Analyte	Result	Reporting Limit	Analyzed	Method Blank	BS	% Recovery	True Value QC	RPD	Qualifier	
Chloride	48.0	16.0	07/19/2019	ND	416	104	400	0.00		

TPH 8015M		mg/kg		Analyzed By: MS					
Analyte	Result	Reporting Limit	Analyzed	Method Blank	BS	% Recovery	True Value QC	RPD	Qualifier
GRO C6-C10*	<10.0	10.0	07/19/2019	ND	214	107	200	0.788	
DRO >C10-C28*	<10.0	10.0	07/19/2019	ND	201	101	200	2.17	
EXT DRO >C28-C36	<10.0	10.0	07/19/2019	ND					

Surrogate: 1-Chlorooctane 117 % 41-142

Surrogate: 1-Chlorooctadecane 117 % 37.6-147

Cardinal Laboratories

*=Accredited Analyte

PLEASE NOTE: Liability and Damages. Cardinal's liability and client's exclusive remedy for any claim arising, whether based in contract or tort, shall be limited to the amount paid by client for analyses. All claims, including those for negligence and any other cause whatsoever shall be deemed waived unless made in writing and received by Cardinal within thirty (30) days after completion of the applicable service. In no event shall Cardinal be liable for incidental or consequential damages, including, without limitation, business interruptions, loss of use, or loss of profits incurred by client, its subsidiaries, affiliates or successors arising out of or related to the performance of the services hereunder by Cardinal, regardless of whether such claim is based upon any of the above stated reasons or otherwise. Results relate only to the samples identified above. This report shall not be reproduced except in full with written approval of Cardinal Laboratories.

Celey D. Keene, Lab Director/Quality Manager



PHONE (575) 393-2326 • 101 E. MARLAND • HOBBS, NM 88240

Analytical Results For:

Etech Environmental & Safety Solutions
 DANIEL DOMINGUEZ
 P.O. Box 301
 Lovington NM, 88260
 Fax To: (575) 396-1429

Received:	07/18/2019	Sampling Date:	07/15/2019
Reported:	07/25/2019	Sampling Type:	Soil
Project Name:	SERRANO	Sampling Condition:	Cool & Intact
Project Number:	C, 28,23S,35E,LEA - 10768	Sample Received By:	Tamara Oldaker
Project Location:	GOODNIGHT MIDSTREAM - LEA CO NM		

Sample ID: SP # 17 @ 1' (H902482-05)

BTX 8021B		mg/kg		Analyzed By: ms					
Analyte	Result	Reporting Limit	Analyzed	Method Blank	BS	% Recovery	True Value QC	RPD	Qualifier
Benzene*	<0.050	0.050	07/19/2019	ND	1.99	99.5	2.00	0.995	
Toluene*	<0.050	0.050	07/19/2019	ND	2.07	103	2.00	3.16	
Ethylbenzene*	<0.050	0.050	07/19/2019	ND	1.93	96.5	2.00	1.03	
Total Xylenes*	<0.150	0.150	07/19/2019	ND	5.83	97.2	6.00	1.60	
Total BTX	<0.300	0.300	07/19/2019	ND					

Surrogate: 4-Bromofluorobenzene (PID) 102 % 73.3-129

Chloride, SM4500CI-B		mg/kg		Analyzed By: AC						
Analyte	Result	Reporting Limit	Analyzed	Method Blank	BS	% Recovery	True Value QC	RPD	Qualifier	
Chloride	64.0	16.0	07/19/2019	ND	416	104	400	0.00		

TPH 8015M		mg/kg		Analyzed By: MS					
Analyte	Result	Reporting Limit	Analyzed	Method Blank	BS	% Recovery	True Value QC	RPD	Qualifier
GRO C6-C10*	<10.0	10.0	07/19/2019	ND	214	107	200	0.788	
DRO >C10-C28*	<10.0	10.0	07/19/2019	ND	201	101	200	2.17	
EXT DRO >C28-C36	<10.0	10.0	07/19/2019	ND					

Surrogate: 1-Chlorooctane 107 % 41-142

Surrogate: 1-Chlorooctadecane 105 % 37.6-147

Cardinal Laboratories

*=Accredited Analyte

PLEASE NOTE: Liability and Damages. Cardinal's liability and client's exclusive remedy for any claim arising, whether based in contract or tort, shall be limited to the amount paid by client for analyses. All claims, including those for negligence and any other cause whatsoever shall be deemed waived unless made in writing and received by Cardinal within thirty (30) days after completion of the applicable service. In no event shall Cardinal be liable for incidental or consequential damages, including, without limitation, business interruptions, loss of use, or loss of profits incurred by client, its subsidiaries, affiliates or successors arising out of or related to the performance of the services hereunder by Cardinal, regardless of whether such claim is based upon any of the above stated reasons or otherwise. Results relate only to the samples identified above. This report shall not be reproduced except in full with written approval of Cardinal Laboratories.

Celey D. Keene, Lab Director/Quality Manager



PHONE (575) 393-2326 ° 101 E. MARLAND ° HOBBS, NM 88240

Analytical Results For:

Etech Environmental & Safety Solutions
 DANIEL DOMINGUEZ
 P.O. Box 301
 Lovington NM, 88260
 Fax To: (575) 396-1429

Received:	07/18/2019	Sampling Date:	07/15/2019
Reported:	07/25/2019	Sampling Type:	Soil
Project Name:	SERRANO	Sampling Condition:	Cool & Intact
Project Number:	C, 28,23S,35E,LEA - 10768	Sample Received By:	Tamara Oldaker
Project Location:	GOODNIGHT MIDSTREAM - LEA CO NM		

Sample ID: SP # 18 @ 1' (H902482-06)

BTEx 8021B		mg/kg		Analyzed By: ms					
Analyte	Result	Reporting Limit	Analyzed	Method Blank	BS	% Recovery	True Value QC	RPD	Qualifier
Benzene*	<0.050	0.050	07/19/2019	ND	1.99	99.5	2.00	0.995	
Toluene*	<0.050	0.050	07/19/2019	ND	2.07	103	2.00	3.16	
Ethylbenzene*	<0.050	0.050	07/19/2019	ND	1.93	96.5	2.00	1.03	
Total Xylenes*	<0.150	0.150	07/19/2019	ND	5.83	97.2	6.00	1.60	
Total BTEX	<0.300	0.300	07/19/2019	ND					

Surrogate: 4-Bromofluorobenzene (PID) 103 % 73.3-129

Chloride, SM4500Cl-B		mg/kg		Analyzed By: AC						
Analyte	Result	Reporting Limit	Analyzed	Method Blank	BS	% Recovery	True Value QC	RPD	Qualifier	
Chloride	64.0	16.0	07/19/2019	ND	416	104	400	0.00		

TPH 8015M		mg/kg		Analyzed By: MS					
Analyte	Result	Reporting Limit	Analyzed	Method Blank	BS	% Recovery	True Value QC	RPD	Qualifier
GRO C6-C10*	<10.0	10.0	07/19/2019	ND	214	107	200	0.788	
DRO >C10-C28*	<10.0	10.0	07/19/2019	ND	201	101	200	2.17	
EXT DRO >C28-C36	<10.0	10.0	07/19/2019	ND					

Surrogate: 1-Chlorooctane 117 % 41-142

Surrogate: 1-Chlorooctadecane 117 % 37.6-147

Cardinal Laboratories

*=Accredited Analyte

PLEASE NOTE: Liability and Damages. Cardinal's liability and client's exclusive remedy for any claim arising, whether based in contract or tort, shall be limited to the amount paid by client for analyses. All claims, including those for negligence and any other cause whatsoever shall be deemed waived unless made in writing and received by Cardinal within thirty (30) days after completion of the applicable service. In no event shall Cardinal be liable for incidental or consequential damages, including, without limitation, business interruptions, loss of use, or loss of profits incurred by client, its subsidiaries, affiliates or successors arising out of or related to the performance of the services hereunder by Cardinal, regardless of whether such claim is based upon any of the above stated reasons or otherwise. Results relate only to the samples identified above. This report shall not be reproduced except in full with written approval of Cardinal Laboratories.

Celey D. Keene, Lab Director/Quality Manager



PHONE (575) 393-2326 ° 101 E. MARLAND ° HOBBS, NM 88240

Analytical Results For:

Etech Environmental & Safety Solutions
 DANIEL DOMINGUEZ
 P.O. Box 301
 Lovington NM, 88260
 Fax To: (575) 396-1429

Received:	07/18/2019	Sampling Date:	07/15/2019
Reported:	07/25/2019	Sampling Type:	Soil
Project Name:	SERRANO	Sampling Condition:	Cool & Intact
Project Number:	C, 28,23S,35E,LEA - 10768	Sample Received By:	Tamara Oldaker
Project Location:	GOODNIGHT MIDSTREAM - LEA CO NM		

Sample ID: SP # 19 @ 1' (H902482-07)

BTX 8021B		mg/kg		Analyzed By: ms					
Analyte	Result	Reporting Limit	Analyzed	Method Blank	BS	% Recovery	True Value QC	RPD	Qualifier
Benzene*	<0.050	0.050	07/19/2019	ND	1.99	99.5	2.00	0.995	
Toluene*	<0.050	0.050	07/19/2019	ND	2.07	103	2.00	3.16	
Ethylbenzene*	<0.050	0.050	07/19/2019	ND	1.93	96.5	2.00	1.03	
Total Xylenes*	<0.150	0.150	07/19/2019	ND	5.83	97.2	6.00	1.60	
Total BTX	<0.300	0.300	07/19/2019	ND					

Surrogate: 4-Bromofluorobenzene (PID) 101 % 73.3-129

Chloride, SM4500CI-B		mg/kg		Analyzed By: AC					
Analyte	Result	Reporting Limit	Analyzed	Method Blank	BS	% Recovery	True Value QC	RPD	Qualifier
Chloride	608	16.0	07/19/2019	ND	416	104	400	0.00	

TPH 8015M		mg/kg		Analyzed By: MS					
Analyte	Result	Reporting Limit	Analyzed	Method Blank	BS	% Recovery	True Value QC	RPD	Qualifier
GRO C6-C10*	<10.0	10.0	07/19/2019	ND	214	107	200	0.788	
DRO >C10-C28*	<10.0	10.0	07/19/2019	ND	201	101	200	2.17	
EXT DRO >C28-C36	<10.0	10.0	07/19/2019	ND					

Surrogate: 1-Chlorooctane 122 % 41-142

Surrogate: 1-Chlorooctadecane 123 % 37.6-147

Cardinal Laboratories

*=Accredited Analyte

PLEASE NOTE: Liability and Damages. Cardinal's liability and client's exclusive remedy for any claim arising, whether based in contract or tort, shall be limited to the amount paid by client for analyses. All claims, including those for negligence and any other cause whatsoever shall be deemed waived unless made in writing and received by Cardinal within thirty (30) days after completion of the applicable service. In no event shall Cardinal be liable for incidental or consequential damages, including, without limitation, business interruptions, loss of use, or loss of profits incurred by client, its subsidiaries, affiliates or successors arising out of or related to the performance of the services hereunder by Cardinal, regardless of whether such claim is based upon any of the above stated reasons or otherwise. Results relate only to the samples identified above. This report shall not be reproduced except in full with written approval of Cardinal Laboratories.

Celey D. Keene, Lab Director/Quality Manager



PHONE (575) 393-2326 ° 101 E. MARLAND ° HOBBS, NM 88240

Analytical Results For:

Etech Environmental & Safety Solutions
 DANIEL DOMINGUEZ
 P.O. Box 301
 Lovington NM, 88260
 Fax To: (575) 396-1429

Received:	07/18/2019	Sampling Date:	07/15/2019
Reported:	07/25/2019	Sampling Type:	Soil
Project Name:	SERRANO	Sampling Condition:	Cool & Intact
Project Number:	C, 28,23S,35E,LEA - 10768	Sample Received By:	Tamara Oldaker
Project Location:	GOODNIGHT MIDSTREAM - LEA CO NM		

Sample ID: SP # 20 @ 1' (H902482-08)

BTEx 8021B		mg/kg		Analyzed By: ms					
Analyte	Result	Reporting Limit	Analyzed	Method Blank	BS	% Recovery	True Value QC	RPD	Qualifier
Benzene*	<0.050	0.050	07/19/2019	ND	1.99	99.5	2.00	0.995	
Toluene*	<0.050	0.050	07/19/2019	ND	2.07	103	2.00	3.16	
Ethylbenzene*	<0.050	0.050	07/19/2019	ND	1.93	96.5	2.00	1.03	
Total Xylenes*	<0.150	0.150	07/19/2019	ND	5.83	97.2	6.00	1.60	
Total BTEX	<0.300	0.300	07/19/2019	ND					

Surrogate: 4-Bromofluorobenzene (PID) 102 % 73.3-129

Chloride, SM4500Cl-B		mg/kg		Analyzed By: AC						
Analyte	Result	Reporting Limit	Analyzed	Method Blank	BS	% Recovery	True Value QC	RPD	Qualifier	
Chloride	48.0	16.0	07/22/2019	ND	400	100	400	0.00	QR-03	

TPH 8015M		mg/kg		Analyzed By: MS					
Analyte	Result	Reporting Limit	Analyzed	Method Blank	BS	% Recovery	True Value QC	RPD	Qualifier
GRO C6-C10*	<10.0	10.0	07/19/2019	ND	214	107	200	0.788	
DRO >C10-C28*	<10.0	10.0	07/19/2019	ND	201	101	200	2.17	
EXT DRO >C28-C36	<10.0	10.0	07/19/2019	ND					

Surrogate: 1-Chlorooctane 116 % 41-142

Surrogate: 1-Chlorooctadecane 116 % 37.6-147

Cardinal Laboratories

*=Accredited Analyte

PLEASE NOTE: Liability and Damages. Cardinal's liability and client's exclusive remedy for any claim arising, whether based in contract or tort, shall be limited to the amount paid by client for analyses. All claims, including those for negligence and any other cause whatsoever shall be deemed waived unless made in writing and received by Cardinal within thirty (30) days after completion of the applicable service. In no event shall Cardinal be liable for incidental or consequential damages, including, without limitation, business interruptions, loss of use, or loss of profits incurred by client, its subsidiaries, affiliates or successors arising out of or related to the performance of the services hereunder by Cardinal, regardless of whether such claim is based upon any of the above stated reasons or otherwise. Results relate only to the samples identified above. This report shall not be reproduced except in full with written approval of Cardinal Laboratories.

Celey D. Keene, Lab Director/Quality Manager



PHONE (575) 393-2326 • 101 E. MARLAND • HOBBS, NM 88240

Analytical Results For:

Etech Environmental & Safety Solutions
 DANIEL DOMINGUEZ
 P.O. Box 301
 Lovington NM, 88260
 Fax To: (575) 396-1429

Received:	07/18/2019	Sampling Date:	07/15/2019
Reported:	07/25/2019	Sampling Type:	Soil
Project Name:	SERRANO	Sampling Condition:	Cool & Intact
Project Number:	C, 28,23S,35E,LEA - 10768	Sample Received By:	Tamara Oldaker
Project Location:	GOODNIGHT MIDSTREAM - LEA CO NM		

Sample ID: SP # 21 @ 1' (H902482-09)

BTX 8021B		mg/kg		Analyzed By: ms						
Analyte	Result	Reporting Limit	Analyzed	Method Blank	BS	% Recovery	True Value QC	RPD	Qualifier	
Benzene*	<0.050	0.050	07/22/2019	ND	1.97	98.3	2.00	3.11		
Toluene*	<0.050	0.050	07/22/2019	ND	2.03	101	2.00	2.45		
Ethylbenzene*	<0.050	0.050	07/22/2019	ND	1.90	95.0	2.00	3.29		
Total Xylenes*	<0.150	0.150	07/22/2019	ND	5.89	98.1	6.00	3.18		
Total BTX	<0.300	0.300	07/22/2019	ND						

Surrogate: 4-Bromofluorobenzene (PID) 104 % 73.3-129

Chloride, SM4500CI-B		mg/kg		Analyzed By: AC						
Analyte	Result	Reporting Limit	Analyzed	Method Blank	BS	% Recovery	True Value QC	RPD	Qualifier	
Chloride	64.0	16.0	07/22/2019	ND	400	100	400	0.00		

TPH 8015M		mg/kg		Analyzed By: MS					
Analyte	Result	Reporting Limit	Analyzed	Method Blank	BS	% Recovery	True Value QC	RPD	Qualifier
GRO C6-C10*	<10.0	10.0	07/19/2019	ND	214	107	200	0.788	
DRO >C10-C28*	<10.0	10.0	07/19/2019	ND	201	101	200	2.17	
EXT DRO >C28-C36	<10.0	10.0	07/19/2019	ND					

Surrogate: 1-Chlorooctane 117 % 41-142

Surrogate: 1-Chlorooctadecane 118 % 37.6-147

Cardinal Laboratories

*=Accredited Analyte

PLEASE NOTE: Liability and Damages. Cardinal's liability and client's exclusive remedy for any claim arising, whether based in contract or tort, shall be limited to the amount paid by client for analyses. All claims, including those for negligence and any other cause whatsoever shall be deemed waived unless made in writing and received by Cardinal within thirty (30) days after completion of the applicable service. In no event shall Cardinal be liable for incidental or consequential damages, including, without limitation, business interruptions, loss of use, or loss of profits incurred by client, its subsidiaries, affiliates or successors arising out of or related to the performance of the services hereunder by Cardinal, regardless of whether such claim is based upon any of the above stated reasons or otherwise. Results relate only to the samples identified above. This report shall not be reproduced except in full with written approval of Cardinal Laboratories.

Celey D. Keene, Lab Director/Quality Manager



PHONE (575) 393-2326 • 101 E. MARLAND • HOBBS, NM 88240

Analytical Results For:

Etech Environmental & Safety Solutions
 DANIEL DOMINGUEZ
 P.O. Box 301
 Lovington NM, 88260
 Fax To: (575) 396-1429

Received:	07/18/2019	Sampling Date:	07/15/2019
Reported:	07/25/2019	Sampling Type:	Soil
Project Name:	SERRANO	Sampling Condition:	Cool & Intact
Project Number:	C, 28,23S,35E,LEA - 10768	Sample Received By:	Tamara Oldaker
Project Location:	GOODNIGHT MIDSTREAM - LEA CO NM		

Sample ID: SP # 22 @ 1' (H902482-10)

BTX 8021B		mg/kg		Analyzed By: ms					
Analyte	Result	Reporting Limit	Analyzed	Method Blank	BS	% Recovery	True Value QC	RPD	Qualifier
Benzene*	<0.050	0.050	07/22/2019	ND	1.97	98.3	2.00	3.11	
Toluene*	<0.050	0.050	07/22/2019	ND	2.03	101	2.00	2.45	
Ethylbenzene*	<0.050	0.050	07/22/2019	ND	1.90	95.0	2.00	3.29	
Total Xylenes*	<0.150	0.150	07/22/2019	ND	5.89	98.1	6.00	3.18	
Total BTX	<0.300	0.300	07/22/2019	ND					

Surrogate: 4-Bromofluorobenzene (PID) 104 % 73.3-129

Chloride, SM4500Cl-B		mg/kg		Analyzed By: AC						
Analyte	Result	Reporting Limit	Analyzed	Method Blank	BS	% Recovery	True Value QC	RPD	Qualifier	
Chloride	32.0	16.0	07/22/2019	ND	400	100	400	0.00		

TPH 8015M		mg/kg		Analyzed By: MS					
Analyte	Result	Reporting Limit	Analyzed	Method Blank	BS	% Recovery	True Value QC	RPD	Qualifier
GRO C6-C10*	<10.0	10.0	07/19/2019	ND	214	107	200	0.788	
DRO >C10-C28*	<10.0	10.0	07/19/2019	ND	201	101	200	2.17	
EXT DRO >C28-C36	<10.0	10.0	07/19/2019	ND					

Surrogate: 1-Chlorooctane 117 % 41-142

Surrogate: 1-Chlorooctadecane 117 % 37.6-147

Cardinal Laboratories

*=Accredited Analyte

PLEASE NOTE: Liability and Damages. Cardinal's liability and client's exclusive remedy for any claim arising, whether based in contract or tort, shall be limited to the amount paid by client for analyses. All claims, including those for negligence and any other cause whatsoever shall be deemed waived unless made in writing and received by Cardinal within thirty (30) days after completion of the applicable service. In no event shall Cardinal be liable for incidental or consequential damages, including, without limitation, business interruptions, loss of use, or loss of profits incurred by client, its subsidiaries, affiliates or successors arising out of or related to the performance of the services hereunder by Cardinal, regardless of whether such claim is based upon any of the above stated reasons or otherwise. Results relate only to the samples identified above. This report shall not be reproduced except in full with written approval of Cardinal Laboratories.

Celey D. Keene, Lab Director/Quality Manager



PHONE (575) 393-2326 • 101 E. MARLAND • HOBBS, NM 88240

Analytical Results For:

Etech Environmental & Safety Solutions
 DANIEL DOMINGUEZ
 P.O. Box 301
 Lovington NM, 88260
 Fax To: (575) 396-1429

Received:	07/18/2019	Sampling Date:	07/15/2019
Reported:	07/25/2019	Sampling Type:	Soil
Project Name:	SERRANO	Sampling Condition:	Cool & Intact
Project Number:	C, 28,23S,35E,LEA - 10768	Sample Received By:	Tamara Oldaker
Project Location:	GOODNIGHT MIDSTREAM - LEA CO NM		

Sample ID: SP # 23 @ 1' (H902482-11)

BTX 8021B		mg/kg		Analyzed By: ms					
Analyte	Result	Reporting Limit	Analyzed	Method Blank	BS	% Recovery	True Value QC	RPD	Qualifier
Benzene*	<0.050	0.050	07/22/2019	ND	1.97	98.3	2.00	3.11	
Toluene*	<0.050	0.050	07/22/2019	ND	2.03	101	2.00	2.45	
Ethylbenzene*	<0.050	0.050	07/22/2019	ND	1.90	95.0	2.00	3.29	
Total Xylenes*	<0.150	0.150	07/22/2019	ND	5.89	98.1	6.00	3.18	
Total BTX	<0.300	0.300	07/22/2019	ND					

Surrogate: 4-Bromofluorobenzene (PID) 105 % 73.3-129

Chloride, SM4500CI-B		mg/kg		Analyzed By: AC					
Analyte	Result	Reporting Limit	Analyzed	Method Blank	BS	% Recovery	True Value QC	RPD	Qualifier
Chloride	48.0	16.0	07/22/2019	ND	400	100	400	0.00	

TPH 8015M		mg/kg		Analyzed By: MS					
Analyte	Result	Reporting Limit	Analyzed	Method Blank	BS	% Recovery	True Value QC	RPD	Qualifier
GRO C6-C10*	<10.0	10.0	07/19/2019	ND	214	107	200	0.788	
DRO >C10-C28*	<10.0	10.0	07/19/2019	ND	201	101	200	2.17	
EXT DRO >C28-C36	<10.0	10.0	07/19/2019	ND					

Surrogate: 1-Chlorooctane 107 % 41-142

Surrogate: 1-Chlorooctadecane 108 % 37.6-147

Cardinal Laboratories

*=Accredited Analyte

PLEASE NOTE: Liability and Damages. Cardinal's liability and client's exclusive remedy for any claim arising, whether based in contract or tort, shall be limited to the amount paid by client for analyses. All claims, including those for negligence and any other cause whatsoever shall be deemed waived unless made in writing and received by Cardinal within thirty (30) days after completion of the applicable service. In no event shall Cardinal be liable for incidental or consequential damages, including, without limitation, business interruptions, loss of use, or loss of profits incurred by client, its subsidiaries, affiliates or successors arising out of or related to the performance of the services hereunder by Cardinal, regardless of whether such claim is based upon any of the above stated reasons or otherwise. Results relate only to the samples identified above. This report shall not be reproduced except in full with written approval of Cardinal Laboratories.

Celey D. Keene, Lab Director/Quality Manager



PHONE (575) 393-2326 ° 101 E. MARLAND ° HOBBS, NM 88240

Analytical Results For:

Etech Environmental & Safety Solutions
 DANIEL DOMINGUEZ
 P.O. Box 301
 Lovington NM, 88260
 Fax To: (575) 396-1429

Received:	07/18/2019	Sampling Date:	07/15/2019
Reported:	07/25/2019	Sampling Type:	Soil
Project Name:	SERRANO	Sampling Condition:	Cool & Intact
Project Number:	C, 28,23S,35E,LEA - 10768	Sample Received By:	Tamara Oldaker
Project Location:	GOODNIGHT MIDSTREAM - LEA CO NM		

Sample ID: SP # 24 @ 1' (H902482-12)

BTX 8021B		mg/kg		Analyzed By: ms					
Analyte	Result	Reporting Limit	Analyzed	Method Blank	BS	% Recovery	True Value QC	RPD	Qualifier
Benzene*	<0.050	0.050	07/22/2019	ND	1.97	98.3	2.00	3.11	
Toluene*	<0.050	0.050	07/22/2019	ND	2.03	101	2.00	2.45	
Ethylbenzene*	<0.050	0.050	07/22/2019	ND	1.90	95.0	2.00	3.29	
Total Xylenes*	<0.150	0.150	07/22/2019	ND	5.89	98.1	6.00	3.18	
Total BTX	<0.300	0.300	07/22/2019	ND					

Surrogate: 4-Bromofluorobenzene (PID) 104 % 73.3-129

Chloride, SM4500CI-B		mg/kg		Analyzed By: AC						
Analyte	Result	Reporting Limit	Analyzed	Method Blank	BS	% Recovery	True Value QC	RPD	Qualifier	
Chloride	64.0	16.0	07/22/2019	ND	400	100	400	0.00		

TPH 8015M		mg/kg		Analyzed By: MS					
Analyte	Result	Reporting Limit	Analyzed	Method Blank	BS	% Recovery	True Value QC	RPD	Qualifier
GRO C6-C10*	<10.0	10.0	07/19/2019	ND	214	107	200	0.788	
DRO >C10-C28*	<10.0	10.0	07/19/2019	ND	201	101	200	2.17	
EXT DRO >C28-C36	<10.0	10.0	07/19/2019	ND					

Surrogate: 1-Chlorooctane 121 % 41-142

Surrogate: 1-Chlorooctadecane 122 % 37.6-147

Cardinal Laboratories

*=Accredited Analyte

PLEASE NOTE: Liability and Damages. Cardinal's liability and client's exclusive remedy for any claim arising, whether based in contract or tort, shall be limited to the amount paid by client for analyses. All claims, including those for negligence and any other cause whatsoever shall be deemed waived unless made in writing and received by Cardinal within thirty (30) days after completion of the applicable service. In no event shall Cardinal be liable for incidental or consequential damages, including, without limitation, business interruptions, loss of use, or loss of profits incurred by client, its subsidiaries, affiliates or successors arising out of or related to the performance of the services hereunder by Cardinal, regardless of whether such claim is based upon any of the above stated reasons or otherwise. Results relate only to the samples identified above. This report shall not be reproduced except in full with written approval of Cardinal Laboratories.

Celey D. Keene, Lab Director/Quality Manager



PHONE (575) 393-2326 • 101 E. MARLAND • HOBBS, NM 88240

Analytical Results For:

Etech Environmental & Safety Solutions
 DANIEL DOMINGUEZ
 P.O. Box 301
 Lovington NM, 88260
 Fax To: (575) 396-1429

Received:	07/18/2019	Sampling Date:	07/15/2019
Reported:	07/25/2019	Sampling Type:	Soil
Project Name:	SERRANO	Sampling Condition:	Cool & Intact
Project Number:	C, 28,23S,35E,LEA - 10768	Sample Received By:	Tamara Oldaker
Project Location:	GOODNIGHT MIDSTREAM - LEA CO NM		

Sample ID: SP # 25 @ 1' (H902482-13)

BTEx 8021B		mg/kg		Analyzed By: ms						
Analyte	Result	Reporting Limit	Analyzed	Method Blank	BS	% Recovery	True Value QC	RPD	Qualifier	
Benzene*	<0.050	0.050	07/22/2019	ND	1.97	98.3	2.00	3.11		
Toluene*	<0.050	0.050	07/22/2019	ND	2.03	101	2.00	2.45		
Ethylbenzene*	<0.050	0.050	07/22/2019	ND	1.90	95.0	2.00	3.29		
Total Xylenes*	<0.150	0.150	07/22/2019	ND	5.89	98.1	6.00	3.18		
Total BTEX	<0.300	0.300	07/22/2019	ND						

Surrogate: 4-Bromofluorobenzene (PID) 103 % 73.3-129

Chloride, SM4500Cl-B		mg/kg		Analyzed By: AC						
Analyte	Result	Reporting Limit	Analyzed	Method Blank	BS	% Recovery	True Value QC	RPD	Qualifier	
Chloride	64.0	16.0	07/22/2019	ND	400	100	400	0.00		

TPH 8015M		mg/kg		Analyzed By: MS					
Analyte	Result	Reporting Limit	Analyzed	Method Blank	BS	% Recovery	True Value QC	RPD	Qualifier
GRO C6-C10*	<10.0	10.0	07/20/2019	ND	214	107	200	0.788	
DRO >C10-C28*	<10.0	10.0	07/20/2019	ND	201	101	200	2.17	
EXT DRO >C28-C36	<10.0	10.0	07/20/2019	ND					

Surrogate: 1-Chlorooctane 120 % 41-142

Surrogate: 1-Chlorooctadecane 121 % 37.6-147

Cardinal Laboratories

*=Accredited Analyte

PLEASE NOTE: Liability and Damages. Cardinal's liability and client's exclusive remedy for any claim arising, whether based in contract or tort, shall be limited to the amount paid by client for analyses. All claims, including those for negligence and any other cause whatsoever shall be deemed waived unless made in writing and received by Cardinal within thirty (30) days after completion of the applicable service. In no event shall Cardinal be liable for incidental or consequential damages, including, without limitation, business interruptions, loss of use, or loss of profits incurred by client, its subsidiaries, affiliates or successors arising out of or related to the performance of the services hereunder by Cardinal, regardless of whether such claim is based upon any of the above stated reasons or otherwise. Results relate only to the samples identified above. This report shall not be reproduced except in full with written approval of Cardinal Laboratories.

Celey D. Keene, Lab Director/Quality Manager



PHONE (575) 393-2326 ° 101 E. MARLAND ° HOBBS, NM 88240

Analytical Results For:

Etech Environmental & Safety Solutions
 DANIEL DOMINGUEZ
 P.O. Box 301
 Lovington NM, 88260
 Fax To: (575) 396-1429

Received:	07/18/2019	Sampling Date:	07/15/2019
Reported:	07/25/2019	Sampling Type:	Soil
Project Name:	SERRANO	Sampling Condition:	Cool & Intact
Project Number:	C, 28,23S,35E,LEA - 10768	Sample Received By:	Tamara Oldaker
Project Location:	GOODNIGHT MIDSTREAM - LEA CO NM		

Sample ID: SP # 26 @ 1' (H902482-14)

BTEx 8021B		mg/kg		Analyzed By: ms						
Analyte	Result	Reporting Limit	Analyzed	Method Blank	BS	% Recovery	True Value QC	RPD	Qualifier	
Benzene*	<0.050	0.050	07/22/2019	ND	1.97	98.3	2.00	3.11		
Toluene*	<0.050	0.050	07/22/2019	ND	2.03	101	2.00	2.45		
Ethylbenzene*	<0.050	0.050	07/22/2019	ND	1.90	95.0	2.00	3.29		
Total Xylenes*	<0.150	0.150	07/22/2019	ND	5.89	98.1	6.00	3.18		
Total BTEX	<0.300	0.300	07/22/2019	ND						

Surrogate: 4-Bromofluorobenzene (PID) 103 % 73.3-129

Chloride, SM4500Cl-B		mg/kg		Analyzed By: AC						
Analyte	Result	Reporting Limit	Analyzed	Method Blank	BS	% Recovery	True Value QC	RPD	Qualifier	
Chloride	32.0	16.0	07/22/2019	ND	400	100	400	0.00		

TPH 8015M		mg/kg		Analyzed By: MS					
Analyte	Result	Reporting Limit	Analyzed	Method Blank	BS	% Recovery	True Value QC	RPD	Qualifier
GRO C6-C10*	<10.0	10.0	07/20/2019	ND	214	107	200	0.788	
DRO >C10-C28*	<10.0	10.0	07/20/2019	ND	201	101	200	2.17	
EXT DRO >C28-C36	<10.0	10.0	07/20/2019	ND					

Surrogate: 1-Chlorooctane 109 % 41-142

Surrogate: 1-Chlorooctadecane 111 % 37.6-147

Cardinal Laboratories

*=Accredited Analyte

PLEASE NOTE: Liability and Damages. Cardinal's liability and client's exclusive remedy for any claim arising, whether based in contract or tort, shall be limited to the amount paid by client for analyses. All claims, including those for negligence and any other cause whatsoever shall be deemed waived unless made in writing and received by Cardinal within thirty (30) days after completion of the applicable service. In no event shall Cardinal be liable for incidental or consequential damages, including, without limitation, business interruptions, loss of use, or loss of profits incurred by client, its subsidiaries, affiliates or successors arising out of or related to the performance of the services hereunder by Cardinal, regardless of whether such claim is based upon any of the above stated reasons or otherwise. Results relate only to the samples identified above. This report shall not be reproduced except in full with written approval of Cardinal Laboratories.

Celey D. Keene, Lab Director/Quality Manager



PHONE (575) 393-2326 • 101 E. MARLAND • HOBBS, NM 88240

Analytical Results For:

Etech Environmental & Safety Solutions
 DANIEL DOMINGUEZ
 P.O. Box 301
 Lovington NM, 88260
 Fax To: (575) 396-1429

Received:	07/18/2019	Sampling Date:	07/15/2019
Reported:	07/25/2019	Sampling Type:	Soil
Project Name:	SERRANO	Sampling Condition:	Cool & Intact
Project Number:	C, 28,23S,35E,LEA - 10768	Sample Received By:	Tamara Oldaker
Project Location:	GOODNIGHT MIDSTREAM - LEA CO NM		

Sample ID: SP # 27 @ 1' (H902482-15)

BTEx 8021B		mg/kg		Analyzed By: ms						
Analyte	Result	Reporting Limit	Analyzed	Method Blank	BS	% Recovery	True Value QC	RPD	Qualifier	
Benzene*	<0.050	0.050	07/22/2019	ND	1.97	98.3	2.00	3.11		
Toluene*	<0.050	0.050	07/22/2019	ND	2.03	101	2.00	2.45		
Ethylbenzene*	<0.050	0.050	07/22/2019	ND	1.90	95.0	2.00	3.29		
Total Xylenes*	<0.150	0.150	07/22/2019	ND	5.89	98.1	6.00	3.18		
Total BTEX	<0.300	0.300	07/22/2019	ND						

Surrogate: 4-Bromofluorobenzene (PID) 104 % 73.3-129

Chloride, SM4500Cl-B		mg/kg		Analyzed By: AC					
Analyte	Result	Reporting Limit	Analyzed	Method Blank	BS	% Recovery	True Value QC	RPD	Qualifier
Chloride	16.0	16.0	07/22/2019	ND	400	100	400	0.00	

TPH 8015M		mg/kg		Analyzed By: MS					
Analyte	Result	Reporting Limit	Analyzed	Method Blank	BS	% Recovery	True Value QC	RPD	Qualifier
GRO C6-C10*	<10.0	10.0	07/22/2019	ND	214	107	200	0.788	
DRO >C10-C28*	18.4	10.0	07/22/2019	ND	201	101	200	2.17	
EXT DRO >C28-C36	33.5	10.0	07/22/2019	ND					

Surrogate: 1-Chlorooctane 79.2 % 41-142

Surrogate: 1-Chlorooctadecane 90.7 % 37.6-147

Cardinal Laboratories

*=Accredited Analyte

PLEASE NOTE: Liability and Damages. Cardinal's liability and client's exclusive remedy for any claim arising, whether based in contract or tort, shall be limited to the amount paid by client for analyses. All claims, including those for negligence and any other cause whatsoever shall be deemed waived unless made in writing and received by Cardinal within thirty (30) days after completion of the applicable service. In no event shall Cardinal be liable for incidental or consequential damages, including, without limitation, business interruptions, loss of use, or loss of profits incurred by client, its subsidiaries, affiliates or successors arising out of or related to the performance of the services hereunder by Cardinal, regardless of whether such claim is based upon any of the above stated reasons or otherwise. Results relate only to the samples identified above. This report shall not be reproduced except in full with written approval of Cardinal Laboratories.

Celey D. Keene, Lab Director/Quality Manager



PHONE (575) 393-2326 ° 101 E. MARLAND ° HOBBS, NM 88240

Analytical Results For:

Etech Environmental & Safety Solutions
 DANIEL DOMINGUEZ
 P.O. Box 301
 Lovington NM, 88260
 Fax To: (575) 396-1429

Received:	07/18/2019	Sampling Date:	07/15/2019
Reported:	07/25/2019	Sampling Type:	Soil
Project Name:	SERRANO	Sampling Condition:	Cool & Intact
Project Number:	C, 28,23S,35E,LEA - 10768	Sample Received By:	Tamara Oldaker
Project Location:	GOODNIGHT MIDSTREAM - LEA CO NM		

Sample ID: SP # 28 @ 1' (H902482-16)

BTEx 8021B		mg/kg		Analyzed By: ms						
Analyte	Result	Reporting Limit	Analyzed	Method Blank	BS	% Recovery	True Value QC	RPD	Qualifier	
Benzene*	<0.050	0.050	07/22/2019	ND	1.97	98.3	2.00	3.11		
Toluene*	<0.050	0.050	07/22/2019	ND	2.03	101	2.00	2.45		
Ethylbenzene*	<0.050	0.050	07/22/2019	ND	1.90	95.0	2.00	3.29		
Total Xylenes*	<0.150	0.150	07/22/2019	ND	5.89	98.1	6.00	3.18		
Total BTEX	<0.300	0.300	07/22/2019	ND						

Surrogate: 4-Bromofluorobenzene (PID) 103 % 73.3-129

Chloride, SM4500Cl-B		mg/kg		Analyzed By: AC					
Analyte	Result	Reporting Limit	Analyzed	Method Blank	BS	% Recovery	True Value QC	RPD	Qualifier
Chloride	16.0	16.0	07/22/2019	ND	400	100	400	0.00	

TPH 8015M		mg/kg		Analyzed By: MS					
Analyte	Result	Reporting Limit	Analyzed	Method Blank	BS	% Recovery	True Value QC	RPD	Qualifier
GRO C6-C10*	<10.0	10.0	07/20/2019	ND	212	106	200	1.46	
DRO >C10-C28*	<10.0	10.0	07/20/2019	ND	208	104	200	0.780	
EXT DRO >C28-C36	<10.0	10.0	07/20/2019	ND					

Surrogate: 1-Chlorooctane 123 % 41-142

Surrogate: 1-Chlorooctadecane 128 % 37.6-147

Cardinal Laboratories

*=Accredited Analyte

PLEASE NOTE: Liability and Damages. Cardinal's liability and client's exclusive remedy for any claim arising, whether based in contract or tort, shall be limited to the amount paid by client for analyses. All claims, including those for negligence and any other cause whatsoever shall be deemed waived unless made in writing and received by Cardinal within thirty (30) days after completion of the applicable service. In no event shall Cardinal be liable for incidental or consequential damages, including, without limitation, business interruptions, loss of use, or loss of profits incurred by client, its subsidiaries, affiliates or successors arising out of or related to the performance of the services hereunder by Cardinal, regardless of whether such claim is based upon any of the above stated reasons or otherwise. Results relate only to the samples identified above. This report shall not be reproduced except in full with written approval of Cardinal Laboratories.

Celey D. Keene, Lab Director/Quality Manager



PHONE (575) 393-2326 • 101 E. MARLAND • HOBBS, NM 88240

Analytical Results For:

Etech Environmental & Safety Solutions
 DANIEL DOMINGUEZ
 P.O. Box 301
 Lovington NM, 88260
 Fax To: (575) 396-1429

Received:	07/18/2019	Sampling Date:	07/15/2019
Reported:	07/25/2019	Sampling Type:	Soil
Project Name:	SERRANO	Sampling Condition:	Cool & Intact
Project Number:	C, 28,23S,35E,LEA - 10768	Sample Received By:	Tamara Oldaker
Project Location:	GOODNIGHT MIDSTREAM - LEA CO NM		

Sample ID: SP # 29 @ 1' (H902482-17)

BTEX 8021B		mg/kg		Analyzed By: ms						
Analyte	Result	Reporting Limit	Analyzed	Method Blank	BS	% Recovery	True Value QC	RPD	Qualifier	
Benzene*	<0.050	0.050	07/22/2019	ND	1.97	98.3	2.00	3.11		
Toluene*	<0.050	0.050	07/22/2019	ND	2.03	101	2.00	2.45		
Ethylbenzene*	<0.050	0.050	07/22/2019	ND	1.90	95.0	2.00	3.29		
Total Xylenes*	<0.150	0.150	07/22/2019	ND	5.89	98.1	6.00	3.18		
Total BTEX	<0.300	0.300	07/22/2019	ND						

Surrogate: 4-Bromofluorobenzene (PID) 103 % 73.3-129

Chloride, SM4500Cl-B		mg/kg		Analyzed By: AC						
Analyte	Result	Reporting Limit	Analyzed	Method Blank	BS	% Recovery	True Value QC	RPD	Qualifier	
Chloride	64.0	16.0	07/22/2019	ND	400	100	400	0.00		

TPH 8015M		mg/kg		Analyzed By: MS					
Analyte	Result	Reporting Limit	Analyzed	Method Blank	BS	% Recovery	True Value QC	RPD	Qualifier
GRO C6-C10*	<10.0	10.0	07/20/2019	ND	212	106	200	1.46	
DRO >C10-C28*	<10.0	10.0	07/20/2019	ND	208	104	200	0.780	
EXT DRO >C28-C36	<10.0	10.0	07/20/2019	ND					

Surrogate: 1-Chlorooctane 119 % 41-142

Surrogate: 1-Chlorooctadecane 122 % 37.6-147

Cardinal Laboratories

*=Accredited Analyte

PLEASE NOTE: Liability and Damages. Cardinal's liability and client's exclusive remedy for any claim arising, whether based in contract or tort, shall be limited to the amount paid by client for analyses. All claims, including those for negligence and any other cause whatsoever shall be deemed waived unless made in writing and received by Cardinal within thirty (30) days after completion of the applicable service. In no event shall Cardinal be liable for incidental or consequential damages, including, without limitation, business interruptions, loss of use, or loss of profits incurred by client, its subsidiaries, affiliates or successors arising out of or related to the performance of the services hereunder by Cardinal, regardless of whether such claim is based upon any of the above stated reasons or otherwise. Results relate only to the samples identified above. This report shall not be reproduced except in full with written approval of Cardinal Laboratories.

Celey D. Keene, Lab Director/Quality Manager



PHONE (575) 393-2326 • 101 E. MARLAND • HOBBS, NM 88240

Analytical Results For:

Etech Environmental & Safety Solutions
 DANIEL DOMINGUEZ
 P.O. Box 301
 Lovington NM, 88260
 Fax To: (575) 396-1429

Received:	07/18/2019	Sampling Date:	07/15/2019
Reported:	07/25/2019	Sampling Type:	Soil
Project Name:	SERRANO	Sampling Condition:	Cool & Intact
Project Number:	C, 28,23S,35E,LEA - 10768	Sample Received By:	Tamara Oldaker
Project Location:	GOODNIGHT MIDSTREAM - LEA CO NM		

Sample ID: SP # 30 @ 1' (H902482-18)

BTEx 8021B		mg/kg		Analyzed By: ms						
Analyte	Result	Reporting Limit	Analyzed	Method Blank	BS	% Recovery	True Value QC	RPD	Qualifier	
Benzene*	<0.050	0.050	07/22/2019	ND	1.97	98.3	2.00	3.11		
Toluene*	<0.050	0.050	07/22/2019	ND	2.03	101	2.00	2.45		
Ethylbenzene*	<0.050	0.050	07/22/2019	ND	1.90	95.0	2.00	3.29		
Total Xylenes*	<0.150	0.150	07/22/2019	ND	5.89	98.1	6.00	3.18		
Total BTEX	<0.300	0.300	07/22/2019	ND						

Surrogate: 4-Bromofluorobenzene (PID) 103 % 73.3-129

Chloride, SM4500Cl-B		mg/kg		Analyzed By: AC					
Analyte	Result	Reporting Limit	Analyzed	Method Blank	BS	% Recovery	True Value QC	RPD	Qualifier
Chloride	16.0	16.0	07/22/2019	ND	400	100	400	0.00	

TPH 8015M		mg/kg		Analyzed By: MS					
Analyte	Result	Reporting Limit	Analyzed	Method Blank	BS	% Recovery	True Value QC	RPD	Qualifier
GRO C6-C10*	<10.0	10.0	07/20/2019	ND	212	106	200	1.46	
DRO >C10-C28*	<10.0	10.0	07/20/2019	ND	208	104	200	0.780	
EXT DRO >C28-C36	<10.0	10.0	07/20/2019	ND					

Surrogate: 1-Chlorooctane 126 % 41-142

Surrogate: 1-Chlorooctadecane 130 % 37.6-147

Cardinal Laboratories

*=Accredited Analyte

PLEASE NOTE: Liability and Damages. Cardinal's liability and client's exclusive remedy for any claim arising, whether based in contract or tort, shall be limited to the amount paid by client for analyses. All claims, including those for negligence and any other cause whatsoever shall be deemed waived unless made in writing and received by Cardinal within thirty (30) days after completion of the applicable service. In no event shall Cardinal be liable for incidental or consequential damages, including, without limitation, business interruptions, loss of use, or loss of profits incurred by client, its subsidiaries, affiliates or successors arising out of or related to the performance of the services hereunder by Cardinal, regardless of whether such claim is based upon any of the above stated reasons or otherwise. Results relate only to the samples identified above. This report shall not be reproduced except in full with written approval of Cardinal Laboratories.

Celey D. Keene, Lab Director/Quality Manager



PHONE (575) 393-2326 ° 101 E. MARLAND ° HOBBS, NM 88240

Analytical Results For:

Etech Environmental & Safety Solutions
 DANIEL DOMINGUEZ
 P.O. Box 301
 Lovington NM, 88260
 Fax To: (575) 396-1429

Received:	07/18/2019	Sampling Date:	07/15/2019
Reported:	07/25/2019	Sampling Type:	Soil
Project Name:	SERRANO	Sampling Condition:	Cool & Intact
Project Number:	C, 28,23S,35E,LEA - 10768	Sample Received By:	Tamara Oldaker
Project Location:	GOODNIGHT MIDSTREAM - LEA CO NM		

Sample ID: SP # 31 @ 2' (H902482-19)

BTEx 8021B		mg/kg		Analyzed By: ms						
Analyte	Result	Reporting Limit	Analyzed	Method Blank	BS	% Recovery	True Value QC	RPD	Qualifier	
Benzene*	<0.050	0.050	07/22/2019	ND	1.97	98.3	2.00	3.11		
Toluene*	<0.050	0.050	07/22/2019	ND	2.03	101	2.00	2.45		
Ethylbenzene*	<0.050	0.050	07/22/2019	ND	1.90	95.0	2.00	3.29		
Total Xylenes*	<0.150	0.150	07/22/2019	ND	5.89	98.1	6.00	3.18		
Total BTEX	<0.300	0.300	07/22/2019	ND						

Surrogate: 4-Bromofluorobenzene (PID) 103 % 73.3-129

Chloride, SM4500Cl-B		mg/kg		Analyzed By: AC						
Analyte	Result	Reporting Limit	Analyzed	Method Blank	BS	% Recovery	True Value QC	RPD	Qualifier	
Chloride	80.0	16.0	07/22/2019	ND	400	100	400	0.00		

TPH 8015M		mg/kg		Analyzed By: MS					
Analyte	Result	Reporting Limit	Analyzed	Method Blank	BS	% Recovery	True Value QC	RPD	Qualifier
GRO C6-C10*	<10.0	10.0	07/20/2019	ND	212	106	200	1.46	
DRO >C10-C28*	<10.0	10.0	07/20/2019	ND	208	104	200	0.780	
EXT DRO >C28-C36	<10.0	10.0	07/20/2019	ND					

Surrogate: 1-Chlorooctane 124 % 41-142

Surrogate: 1-Chlorooctadecane 127 % 37.6-147

Cardinal Laboratories

*=Accredited Analyte

PLEASE NOTE: Liability and Damages. Cardinal's liability and client's exclusive remedy for any claim arising, whether based in contract or tort, shall be limited to the amount paid by client for analyses. All claims, including those for negligence and any other cause whatsoever shall be deemed waived unless made in writing and received by Cardinal within thirty (30) days after completion of the applicable service. In no event shall Cardinal be liable for incidental or consequential damages, including, without limitation, business interruptions, loss of use, or loss of profits incurred by client, its subsidiaries, affiliates or successors arising out of or related to the performance of the services hereunder by Cardinal, regardless of whether such claim is based upon any of the above stated reasons or otherwise. Results relate only to the samples identified above. This report shall not be reproduced except in full with written approval of Cardinal Laboratories.

Celey D. Keene, Lab Director/Quality Manager



PHONE (575) 393-2326 ° 101 E. MARLAND ° HOBBS, NM 88240

Analytical Results For:

Etech Environmental & Safety Solutions
 DANIEL DOMINGUEZ
 P.O. Box 301
 Lovington NM, 88260
 Fax To: (575) 396-1429

Received:	07/18/2019	Sampling Date:	07/15/2019
Reported:	07/25/2019	Sampling Type:	Soil
Project Name:	SERRANO	Sampling Condition:	Cool & Intact
Project Number:	C, 28,23S,35E,LEA - 10768	Sample Received By:	Tamara Oldaker
Project Location:	GOODNIGHT MIDSTREAM - LEA CO NM		

Sample ID: SP # 32 @ 1' (H902482-20)

BTEx 8021B		mg/kg		Analyzed By: ms						
Analyte	Result	Reporting Limit	Analyzed	Method Blank	BS	% Recovery	True Value QC	RPD	Qualifier	
Benzene*	<0.050	0.050	07/22/2019	ND	1.97	98.3	2.00	3.11		
Toluene*	<0.050	0.050	07/22/2019	ND	2.03	101	2.00	2.45		
Ethylbenzene*	<0.050	0.050	07/22/2019	ND	1.90	95.0	2.00	3.29		
Total Xylenes*	<0.150	0.150	07/22/2019	ND	5.89	98.1	6.00	3.18		
Total BTEX	<0.300	0.300	07/22/2019	ND						

Surrogate: 4-Bromofluorobenzene (PID) 104 % 73.3-129

Chloride, SM4500Cl-B		mg/kg		Analyzed By: AC						
Analyte	Result	Reporting Limit	Analyzed	Method Blank	BS	% Recovery	True Value QC	RPD	Qualifier	
Chloride	32.0	16.0	07/22/2019	ND	400	100	400	0.00		

TPH 8015M		mg/kg		Analyzed By: MS					
Analyte	Result	Reporting Limit	Analyzed	Method Blank	BS	% Recovery	True Value QC	RPD	Qualifier
GRO C6-C10*	<10.0	10.0	07/20/2019	ND	212	106	200	1.46	
DRO >C10-C28*	<10.0	10.0	07/20/2019	ND	208	104	200	0.780	
EXT DRO >C28-C36	<10.0	10.0	07/20/2019	ND					

Surrogate: 1-Chlorooctane 126 % 41-142

Surrogate: 1-Chlorooctadecane 129 % 37.6-147

Cardinal Laboratories

*=Accredited Analyte

PLEASE NOTE: Liability and Damages. Cardinal's liability and client's exclusive remedy for any claim arising, whether based in contract or tort, shall be limited to the amount paid by client for analyses. All claims, including those for negligence and any other cause whatsoever shall be deemed waived unless made in writing and received by Cardinal within thirty (30) days after completion of the applicable service. In no event shall Cardinal be liable for incidental or consequential damages, including, without limitation, business interruptions, loss of use, or loss of profits incurred by client, its subsidiaries, affiliates or successors arising out of or related to the performance of the services hereunder by Cardinal, regardless of whether such claim is based upon any of the above stated reasons or otherwise. Results relate only to the samples identified above. This report shall not be reproduced except in full with written approval of Cardinal Laboratories.

Celey D. Keene, Lab Director/Quality Manager



PHONE (575) 393-2326 • 101 E. MARLAND • HOBBS, NM 88240

Analytical Results For:

Etech Environmental & Safety Solutions
 DANIEL DOMINGUEZ
 P.O. Box 301
 Lovington NM, 88260
 Fax To: (575) 396-1429

Received:	07/18/2019	Sampling Date:	07/15/2019
Reported:	07/25/2019	Sampling Type:	Soil
Project Name:	SERRANO	Sampling Condition:	Cool & Intact
Project Number:	C, 28,23S,35E,LEA - 10768	Sample Received By:	Tamara Oldaker
Project Location:	GOODNIGHT MIDSTREAM - LEA CO NM		

Sample ID: NH1 @ SURFACE (H902482-21)

BTX 8021B		mg/kg		Analyzed By: ms						
Analyte	Result	Reporting Limit	Analyzed	Method Blank	BS	% Recovery	True Value QC	RPD	Qualifier	
Benzene*	<0.050	0.050	07/24/2019	ND	1.97	98.3	2.00	3.11		
Toluene*	<0.050	0.050	07/24/2019	ND	2.03	101	2.00	2.45		
Ethylbenzene*	<0.050	0.050	07/24/2019	ND	1.90	95.0	2.00	3.29		
Total Xylenes*	<0.150	0.150	07/24/2019	ND	5.89	98.1	6.00	3.18		
Total BTX	<0.300	0.300	07/24/2019	ND						

Surrogate: 4-Bromofluorobenzene (PID) 101 % 73.3-129

Chloride, SM4500CI-B		mg/kg		Analyzed By: AC					
Analyte	Result	Reporting Limit	Analyzed	Method Blank	BS	% Recovery	True Value QC	RPD	Qualifier
Chloride	32.0	16.0	07/22/2019	ND	400	100	400	0.00	

TPH 8015M		mg/kg		Analyzed By: MS					
Analyte	Result	Reporting Limit	Analyzed	Method Blank	BS	% Recovery	True Value QC	RPD	Qualifier
GRO C6-C10*	<10.0	10.0	07/20/2019	ND	212	106	200	1.46	
DRO >C10-C28*	<10.0	10.0	07/20/2019	ND	208	104	200	0.780	
EXT DRO >C28-C36	<10.0	10.0	07/20/2019	ND					

Surrogate: 1-Chlorooctane 120 % 41-142

Surrogate: 1-Chlorooctadecane 124 % 37.6-147

Cardinal Laboratories

*=Accredited Analyte

PLEASE NOTE: Liability and Damages. Cardinal's liability and client's exclusive remedy for any claim arising, whether based in contract or tort, shall be limited to the amount paid by client for analyses. All claims, including those for negligence and any other cause whatsoever shall be deemed waived unless made in writing and received by Cardinal within thirty (30) days after completion of the applicable service. In no event shall Cardinal be liable for incidental or consequential damages, including, without limitation, business interruptions, loss of use, or loss of profits incurred by client, its subsidiaries, affiliates or successors arising out of or related to the performance of the services hereunder by Cardinal, regardless of whether such claim is based upon any of the above stated reasons or otherwise. Results relate only to the samples identified above. This report shall not be reproduced except in full with written approval of Cardinal Laboratories.

Celey D. Keene, Lab Director/Quality Manager



PHONE (575) 393-2326 • 101 E. MARLAND • HOBBS, NM 88240

Analytical Results For:

Etech Environmental & Safety Solutions
 DANIEL DOMINGUEZ
 P.O. Box 301
 Lovington NM, 88260
 Fax To: (575) 396-1429

Received:	07/18/2019	Sampling Date:	07/15/2019
Reported:	07/25/2019	Sampling Type:	Soil
Project Name:	SERRANO	Sampling Condition:	Cool & Intact
Project Number:	C, 28,23S,35E,LEA - 10768	Sample Received By:	Tamara Oldaker
Project Location:	GOODNIGHT MIDSTREAM - LEA CO NM		

Sample ID: NH1 @ 1' (H902482-22)

BTX 8021B		mg/kg		Analyzed By: ms						
Analyte	Result	Reporting Limit	Analyzed	Method Blank	BS	% Recovery	True Value QC	RPD	Qualifier	
Benzene*	<0.050	0.050	07/24/2019	ND	1.97	98.3	2.00	3.11		
Toluene*	<0.050	0.050	07/24/2019	ND	2.03	101	2.00	2.45		
Ethylbenzene*	<0.050	0.050	07/24/2019	ND	1.90	95.0	2.00	3.29		
Total Xylenes*	<0.150	0.150	07/24/2019	ND	5.89	98.1	6.00	3.18		
Total BTX	<0.300	0.300	07/24/2019	ND						

Surrogate: 4-Bromofluorobenzene (PID) 102 % 73.3-129

Chloride, SM4500CI-B		mg/kg		Analyzed By: AC						
Analyte	Result	Reporting Limit	Analyzed	Method Blank	BS	% Recovery	True Value QC	RPD	Qualifier	
Chloride	64.0	16.0	07/22/2019	ND	400	100	400	0.00		

TPH 8015M		mg/kg		Analyzed By: MS					
Analyte	Result	Reporting Limit	Analyzed	Method Blank	BS	% Recovery	True Value QC	RPD	Qualifier
GRO C6-C10*	<10.0	10.0	07/20/2019	ND	212	106	200	1.46	
DRO >C10-C28*	<10.0	10.0	07/20/2019	ND	208	104	200	0.780	
EXT DRO >C28-C36	<10.0	10.0	07/20/2019	ND					

Surrogate: 1-Chlorooctane 126 % 41-142

Surrogate: 1-Chlorooctadecane 130 % 37.6-147

Cardinal Laboratories

*=Accredited Analyte

PLEASE NOTE: Liability and Damages. Cardinal's liability and client's exclusive remedy for any claim arising, whether based in contract or tort, shall be limited to the amount paid by client for analyses. All claims, including those for negligence and any other cause whatsoever shall be deemed waived unless made in writing and received by Cardinal within thirty (30) days after completion of the applicable service. In no event shall Cardinal be liable for incidental or consequential damages, including, without limitation, business interruptions, loss of use, or loss of profits incurred by client, its subsidiaries, affiliates or successors arising out of or related to the performance of the services hereunder by Cardinal, regardless of whether such claim is based upon any of the above stated reasons or otherwise. Results relate only to the samples identified above. This report shall not be reproduced except in full with written approval of Cardinal Laboratories.

Celey D. Keene, Lab Director/Quality Manager



PHONE (575) 393-2326 • 101 E. MARLAND • HOBBS, NM 88240

Analytical Results For:

Etech Environmental & Safety Solutions
 DANIEL DOMINGUEZ
 P.O. Box 301
 Lovington NM, 88260
 Fax To: (575) 396-1429

Received:	07/18/2019	Sampling Date:	07/15/2019
Reported:	07/25/2019	Sampling Type:	Soil
Project Name:	SERRANO	Sampling Condition:	Cool & Intact
Project Number:	C, 28,23S,35E,LEA - 10768	Sample Received By:	Tamara Oldaker
Project Location:	GOODNIGHT MIDSTREAM - LEA CO NM		

Sample ID: NH2 @ SURFACE (H902482-23)

BTX 8021B		mg/kg		Analyzed By: ms						
Analyte	Result	Reporting Limit	Analyzed	Method Blank	BS	% Recovery	True Value QC	RPD	Qualifier	
Benzene*	<0.050	0.050	07/24/2019	ND	1.97	98.3	2.00	3.11		
Toluene*	<0.050	0.050	07/24/2019	ND	2.03	101	2.00	2.45		
Ethylbenzene*	<0.050	0.050	07/24/2019	ND	1.90	95.0	2.00	3.29		
Total Xylenes*	<0.150	0.150	07/24/2019	ND	5.89	98.1	6.00	3.18		
Total BTX	<0.300	0.300	07/24/2019	ND						

Surrogate: 4-Bromofluorobenzene (PID) 101 % 73.3-129

Chloride, SM4500CI-B		mg/kg		Analyzed By: AC					
Analyte	Result	Reporting Limit	Analyzed	Method Blank	BS	% Recovery	True Value QC	RPD	Qualifier
Chloride	48.0	16.0	07/22/2019	ND	400	100	400	0.00	

TPH 8015M		mg/kg		Analyzed By: MS					
Analyte	Result	Reporting Limit	Analyzed	Method Blank	BS	% Recovery	True Value QC	RPD	Qualifier
GRO C6-C10*	<10.0	10.0	07/20/2019	ND	212	106	200	1.46	
DRO >C10-C28*	<10.0	10.0	07/20/2019	ND	208	104	200	0.780	
EXT DRO >C28-C36	<10.0	10.0	07/20/2019	ND					

Surrogate: 1-Chlorooctane 121 % 41-142

Surrogate: 1-Chlorooctadecane 126 % 37.6-147

Cardinal Laboratories

*=Accredited Analyte

PLEASE NOTE: Liability and Damages. Cardinal's liability and client's exclusive remedy for any claim arising, whether based in contract or tort, shall be limited to the amount paid by client for analyses. All claims, including those for negligence and any other cause whatsoever shall be deemed waived unless made in writing and received by Cardinal within thirty (30) days after completion of the applicable service. In no event shall Cardinal be liable for incidental or consequential damages, including, without limitation, business interruptions, loss of use, or loss of profits incurred by client, its subsidiaries, affiliates or successors arising out of or related to the performance of the services hereunder by Cardinal, regardless of whether such claim is based upon any of the above stated reasons or otherwise. Results relate only to the samples identified above. This report shall not be reproduced except in full with written approval of Cardinal Laboratories.

Celey D. Keene, Lab Director/Quality Manager



PHONE (575) 393-2326 ° 101 E. MARLAND ° HOBBS, NM 88240

Analytical Results For:

Etech Environmental & Safety Solutions
 DANIEL DOMINGUEZ
 P.O. Box 301
 Lovington NM, 88260
 Fax To: (575) 396-1429

Received:	07/18/2019	Sampling Date:	07/15/2019
Reported:	07/25/2019	Sampling Type:	Soil
Project Name:	SERRANO	Sampling Condition:	Cool & Intact
Project Number:	C, 28,23S,35E,LEA - 10768	Sample Received By:	Tamara Oldaker
Project Location:	GOODNIGHT MIDSTREAM - LEA CO NM		

Sample ID: NH2 @ 1' (H902482-24)

BTX 8021B		mg/kg		Analyzed By: ms						
Analyte	Result	Reporting Limit	Analyzed	Method Blank	BS	% Recovery	True Value QC	RPD	Qualifier	
Benzene*	<0.050	0.050	07/24/2019	ND	1.97	98.3	2.00	3.11		
Toluene*	<0.050	0.050	07/24/2019	ND	2.03	101	2.00	2.45		
Ethylbenzene*	<0.050	0.050	07/24/2019	ND	1.90	95.0	2.00	3.29		
Total Xylenes*	<0.150	0.150	07/24/2019	ND	5.89	98.1	6.00	3.18		
Total BTX	<0.300	0.300	07/24/2019	ND						

Surrogate: 4-Bromofluorobenzene (PID) 103 % 73.3-129

Chloride, SM4500Cl-B		mg/kg		Analyzed By: AC						
Analyte	Result	Reporting Limit	Analyzed	Method Blank	BS	% Recovery	True Value QC	RPD	Qualifier	
Chloride	<16.0	16.0	07/22/2019	ND	400	100	400	0.00		

TPH 8015M		mg/kg		Analyzed By: MS					
Analyte	Result	Reporting Limit	Analyzed	Method Blank	BS	% Recovery	True Value QC	RPD	Qualifier
GRO C6-C10*	<10.0	10.0	07/20/2019	ND	212	106	200	1.46	
DRO >C10-C28*	<10.0	10.0	07/20/2019	ND	208	104	200	0.780	
EXT DRO >C28-C36	<10.0	10.0	07/20/2019	ND					

Surrogate: 1-Chlorooctane 125 % 41-142

Surrogate: 1-Chlorooctadecane 130 % 37.6-147

Cardinal Laboratories

*=Accredited Analyte

PLEASE NOTE: Liability and Damages. Cardinal's liability and client's exclusive remedy for any claim arising, whether based in contract or tort, shall be limited to the amount paid by client for analyses. All claims, including those for negligence and any other cause whatsoever shall be deemed waived unless made in writing and received by Cardinal within thirty (30) days after completion of the applicable service. In no event shall Cardinal be liable for incidental or consequential damages, including, without limitation, business interruptions, loss of use, or loss of profits incurred by client, its subsidiaries, affiliates or successors arising out of or related to the performance of the services hereunder by Cardinal, regardless of whether such claim is based upon any of the above stated reasons or otherwise. Results relate only to the samples identified above. This report shall not be reproduced except in full with written approval of Cardinal Laboratories.

Celey D. Keene, Lab Director/Quality Manager



PHONE (575) 393-2326 • 101 E. MARLAND • HOBBS, NM 88240

Analytical Results For:

Etech Environmental & Safety Solutions
 DANIEL DOMINGUEZ
 P.O. Box 301
 Lovington NM, 88260
 Fax To: (575) 396-1429

Received:	07/18/2019	Sampling Date:	07/15/2019
Reported:	07/25/2019	Sampling Type:	Soil
Project Name:	SERRANO	Sampling Condition:	Cool & Intact
Project Number:	C, 28,23S,35E,LEA - 10768	Sample Received By:	Tamara Oldaker
Project Location:	GOODNIGHT MIDSTREAM - LEA CO NM		

Sample ID: SH1 @ SURFACE (H902482-25)

BTEx 8021B		mg/kg		Analyzed By: ms						
Analyte	Result	Reporting Limit	Analyzed	Method Blank	BS	% Recovery	True Value QC	RPD	Qualifier	
Benzene*	<0.050	0.050	07/24/2019	ND	1.97	98.3	2.00	3.11		
Toluene*	<0.050	0.050	07/24/2019	ND	2.03	101	2.00	2.45		
Ethylbenzene*	<0.050	0.050	07/24/2019	ND	1.90	95.0	2.00	3.29		
Total Xylenes*	<0.150	0.150	07/24/2019	ND	5.89	98.1	6.00	3.18		
Total BTEx	<0.300	0.300	07/24/2019	ND						

Surrogate: 4-Bromofluorobenzene (PID) 103 % 73.3-129

Chloride, SM4500Cl-B		mg/kg		Analyzed By: AC						
Analyte	Result	Reporting Limit	Analyzed	Method Blank	BS	% Recovery	True Value QC	RPD	Qualifier	
Chloride	48.0	16.0	07/22/2019	ND	400	100	400	0.00		

TPH 8015M		mg/kg		Analyzed By: MS					
Analyte	Result	Reporting Limit	Analyzed	Method Blank	BS	% Recovery	True Value QC	RPD	Qualifier
GRO C6-C10*	<10.0	10.0	07/20/2019	ND	212	106	200	1.46	
DRO >C10-C28*	<10.0	10.0	07/20/2019	ND	208	104	200	0.780	
EXT DRO >C28-C36	<10.0	10.0	07/20/2019	ND					

Surrogate: 1-Chlorooctane 124 % 41-142

Surrogate: 1-Chlorooctadecane 129 % 37.6-147

Cardinal Laboratories

*=Accredited Analyte

PLEASE NOTE: Liability and Damages. Cardinal's liability and client's exclusive remedy for any claim arising, whether based in contract or tort, shall be limited to the amount paid by client for analyses. All claims, including those for negligence and any other cause whatsoever shall be deemed waived unless made in writing and received by Cardinal within thirty (30) days after completion of the applicable service. In no event shall Cardinal be liable for incidental or consequential damages, including, without limitation, business interruptions, loss of use, or loss of profits incurred by client, its subsidiaries, affiliates or successors arising out of or related to the performance of the services hereunder by Cardinal, regardless of whether such claim is based upon any of the above stated reasons or otherwise. Results relate only to the samples identified above. This report shall not be reproduced except in full with written approval of Cardinal Laboratories.

Celey D. Keene, Lab Director/Quality Manager



PHONE (575) 393-2326 ° 101 E. MARLAND ° HOBBS, NM 88240

Analytical Results For:

Etech Environmental & Safety Solutions
 DANIEL DOMINGUEZ
 P.O. Box 301
 Lovington NM, 88260
 Fax To: (575) 396-1429

Received:	07/18/2019	Sampling Date:	07/15/2019
Reported:	07/25/2019	Sampling Type:	Soil
Project Name:	SERRANO	Sampling Condition:	Cool & Intact
Project Number:	C, 28,23S,35E,LEA - 10768	Sample Received By:	Tamara Oldaker
Project Location:	GOODNIGHT MIDSTREAM - LEA CO NM		

Sample ID: SH1 @ 1' (H902482-26)

BTEx 8021B		mg/kg		Analyzed By: ms						
Analyte	Result	Reporting Limit	Analyzed	Method Blank	BS	% Recovery	True Value QC	RPD	Qualifier	
Benzene*	<0.050	0.050	07/24/2019	ND	1.97	98.3	2.00	3.11		
Toluene*	<0.050	0.050	07/24/2019	ND	2.03	101	2.00	2.45		
Ethylbenzene*	<0.050	0.050	07/24/2019	ND	1.90	95.0	2.00	3.29		
Total Xylenes*	<0.150	0.150	07/24/2019	ND	5.89	98.1	6.00	3.18		
Total BTEX	<0.300	0.300	07/24/2019	ND						

Surrogate: 4-Bromofluorobenzene (PID) 101 % 73.3-129

Chloride, SM4500Cl-B		mg/kg		Analyzed By: AC						
Analyte	Result	Reporting Limit	Analyzed	Method Blank	BS	% Recovery	True Value QC	RPD	Qualifier	
Chloride	<16.0	16.0	07/22/2019	ND	400	100	400	0.00		

TPH 8015M		mg/kg		Analyzed By: MS					
Analyte	Result	Reporting Limit	Analyzed	Method Blank	BS	% Recovery	True Value QC	RPD	Qualifier
GRO C6-C10*	<10.0	10.0	07/20/2019	ND	212	106	200	1.46	
DRO >C10-C28*	<10.0	10.0	07/20/2019	ND	208	104	200	0.780	
EXT DRO >C28-C36	<10.0	10.0	07/20/2019	ND					

Surrogate: 1-Chlorooctane 123 % 41-142

Surrogate: 1-Chlorooctadecane 128 % 37.6-147

Cardinal Laboratories

*=Accredited Analyte

PLEASE NOTE: Liability and Damages. Cardinal's liability and client's exclusive remedy for any claim arising, whether based in contract or tort, shall be limited to the amount paid by client for analyses. All claims, including those for negligence and any other cause whatsoever shall be deemed waived unless made in writing and received by Cardinal within thirty (30) days after completion of the applicable service. In no event shall Cardinal be liable for incidental or consequential damages, including, without limitation, business interruptions, loss of use, or loss of profits incurred by client, its subsidiaries, affiliates or successors arising out of or related to the performance of the services hereunder by Cardinal, regardless of whether such claim is based upon any of the above stated reasons or otherwise. Results relate only to the samples identified above. This report shall not be reproduced except in full with written approval of Cardinal Laboratories.

Celey D. Keene, Lab Director/Quality Manager



PHONE (575) 393-2326 • 101 E. MARLAND • HOBBS, NM 88240

Analytical Results For:

Etech Environmental & Safety Solutions
 DANIEL DOMINGUEZ
 P.O. Box 301
 Lovington NM, 88260
 Fax To: (575) 396-1429

Received:	07/18/2019	Sampling Date:	07/15/2019
Reported:	07/25/2019	Sampling Type:	Soil
Project Name:	SERRANO	Sampling Condition:	Cool & Intact
Project Number:	C, 28,23S,35E,LEA - 10768	Sample Received By:	Tamara Oldaker
Project Location:	GOODNIGHT MIDSTREAM - LEA CO NM		

Sample ID: SH2 @ SURFACE (H902482-27)

BTX 8021B		mg/kg		Analyzed By: ms						
Analyte	Result	Reporting Limit	Analyzed	Method Blank	BS	% Recovery	True Value QC	RPD	Qualifier	
Benzene*	<0.050	0.050	07/23/2019	ND	1.78	88.8	2.00	4.65		
Toluene*	<0.050	0.050	07/23/2019	ND	1.82	90.9	2.00	4.26		
Ethylbenzene*	<0.050	0.050	07/23/2019	ND	1.73	86.6	2.00	4.02		
Total Xylenes*	<0.150	0.150	07/23/2019	ND	5.23	87.2	6.00	3.74		
Total BTX	<0.300	0.300	07/23/2019	ND						

Surrogate: 4-Bromofluorobenzene (PID) 105 % 73.3-129

Chloride, SM4500CI-B		mg/kg		Analyzed By: AC						
Analyte	Result	Reporting Limit	Analyzed	Method Blank	BS	% Recovery	True Value QC	RPD	Qualifier	
Chloride	128	16.0	07/22/2019	ND	400	100	400	0.00		

TPH 8015M		mg/kg		Analyzed By: MS					
Analyte	Result	Reporting Limit	Analyzed	Method Blank	BS	% Recovery	True Value QC	RPD	Qualifier
GRO C6-C10*	<10.0	10.0	07/20/2019	ND	212	106	200	1.46	
DRO >C10-C28*	<10.0	10.0	07/20/2019	ND	208	104	200	0.780	
EXT DRO >C28-C36	<10.0	10.0	07/20/2019	ND					

Surrogate: 1-Chlorooctane 116 % 41-142

Surrogate: 1-Chlorooctadecane 121 % 37.6-147

Cardinal Laboratories

*=Accredited Analyte

PLEASE NOTE: Liability and Damages. Cardinal's liability and client's exclusive remedy for any claim arising, whether based in contract or tort, shall be limited to the amount paid by client for analyses. All claims, including those for negligence and any other cause whatsoever shall be deemed waived unless made in writing and received by Cardinal within thirty (30) days after completion of the applicable service. In no event shall Cardinal be liable for incidental or consequential damages, including, without limitation, business interruptions, loss of use, or loss of profits incurred by client, its subsidiaries, affiliates or successors arising out of or related to the performance of the services hereunder by Cardinal, regardless of whether such claim is based upon any of the above stated reasons or otherwise. Results relate only to the samples identified above. This report shall not be reproduced except in full with written approval of Cardinal Laboratories.

Celey D. Keene, Lab Director/Quality Manager



PHONE (575) 393-2326 • 101 E. MARLAND • HOBBS, NM 88240

Analytical Results For:

Etech Environmental & Safety Solutions
 DANIEL DOMINGUEZ
 P.O. Box 301
 Lovington NM, 88260
 Fax To: (575) 396-1429

Received:	07/18/2019	Sampling Date:	07/15/2019
Reported:	07/25/2019	Sampling Type:	Soil
Project Name:	SERRANO	Sampling Condition:	Cool & Intact
Project Number:	C, 28,23S,35E,LEA - 10768	Sample Received By:	Tamara Oldaker
Project Location:	GOODNIGHT MIDSTREAM - LEA CO NM		

Sample ID: SH2 @ 1' (H902482-28)

BTEx 8021B		mg/kg		Analyzed By: ms						
Analyte	Result	Reporting Limit	Analyzed	Method Blank	BS	% Recovery	True Value QC	RPD	Qualifier	
Benzene*	<0.050	0.050	07/23/2019	ND	1.78	88.8	2.00	4.65		
Toluene*	<0.050	0.050	07/23/2019	ND	1.82	90.9	2.00	4.26		
Ethylbenzene*	<0.050	0.050	07/23/2019	ND	1.73	86.6	2.00	4.02		
Total Xylenes*	<0.150	0.150	07/23/2019	ND	5.23	87.2	6.00	3.74		
Total BTEx	<0.300	0.300	07/23/2019	ND						

Surrogate: 4-Bromofluorobenzene (PID) 104 % 73.3-129

Chloride, SM4500CI-B		mg/kg		Analyzed By: AC					
Analyte	Result	Reporting Limit	Analyzed	Method Blank	BS	% Recovery	True Value QC	RPD	Qualifier
Chloride	16.0	16.0	07/22/2019	ND	432	108	400	0.00	

TPH 8015M		mg/kg		Analyzed By: MS					
Analyte	Result	Reporting Limit	Analyzed	Method Blank	BS	% Recovery	True Value QC	RPD	Qualifier
GRO C6-C10*	<10.0	10.0	07/20/2019	ND	212	106	200	1.46	
DRO >C10-C28*	<10.0	10.0	07/20/2019	ND	208	104	200	0.780	
EXT DRO >C28-C36	<10.0	10.0	07/20/2019	ND					

Surrogate: 1-Chlorooctane 127 % 41-142

Surrogate: 1-Chlorooctadecane 132 % 37.6-147

Cardinal Laboratories

*=Accredited Analyte

PLEASE NOTE: Liability and Damages. Cardinal's liability and client's exclusive remedy for any claim arising, whether based in contract or tort, shall be limited to the amount paid by client for analyses. All claims, including those for negligence and any other cause whatsoever shall be deemed waived unless made in writing and received by Cardinal within thirty (30) days after completion of the applicable service. In no event shall Cardinal be liable for incidental or consequential damages, including, without limitation, business interruptions, loss of use, or loss of profits incurred by client, its subsidiaries, affiliates or successors arising out of or related to the performance of the services hereunder by Cardinal, regardless of whether such claim is based upon any of the above stated reasons or otherwise. Results relate only to the samples identified above. This report shall not be reproduced except in full with written approval of Cardinal Laboratories.

Celey D. Keene, Lab Director/Quality Manager



PHONE (575) 393-2326 • 101 E. MARLAND • HOBBS, NM 88240

Analytical Results For:

Etech Environmental & Safety Solutions
 DANIEL DOMINGUEZ
 P.O. Box 301
 Lovington NM, 88260
 Fax To: (575) 396-1429

Received:	07/18/2019	Sampling Date:	07/15/2019
Reported:	07/25/2019	Sampling Type:	Soil
Project Name:	SERRANO	Sampling Condition:	Cool & Intact
Project Number:	C, 28,23S,35E,LEA - 10768	Sample Received By:	Tamara Oldaker
Project Location:	GOODNIGHT MIDSTREAM - LEA CO NM		

Sample ID: EH1 @ SURFACE (H902482-29)

BTX 8021B		mg/kg		Analyzed By: ms						
Analyte	Result	Reporting Limit	Analyzed	Method Blank	BS	% Recovery	True Value QC	RPD	Qualifier	
Benzene*	<0.050	0.050	07/23/2019	ND	1.78	88.8	2.00	4.65		
Toluene*	<0.050	0.050	07/23/2019	ND	1.82	90.9	2.00	4.26		
Ethylbenzene*	<0.050	0.050	07/23/2019	ND	1.73	86.6	2.00	4.02		
Total Xylenes*	<0.150	0.150	07/23/2019	ND	5.23	87.2	6.00	3.74		
Total BTX	<0.300	0.300	07/23/2019	ND						

Surrogate: 4-Bromofluorobenzene (PID) 102 % 73.3-129

Chloride, SM4500CI-B		mg/kg		Analyzed By: AC						
Analyte	Result	Reporting Limit	Analyzed	Method Blank	BS	% Recovery	True Value QC	RPD	Qualifier	
Chloride	96.0	16.0	07/22/2019	ND	432	108	400	0.00		

TPH 8015M		mg/kg		Analyzed By: MS					
Analyte	Result	Reporting Limit	Analyzed	Method Blank	BS	% Recovery	True Value QC	RPD	Qualifier
GRO C6-C10*	<10.0	10.0	07/20/2019	ND	212	106	200	1.46	
DRO >C10-C28*	<10.0	10.0	07/20/2019	ND	208	104	200	0.780	
EXT DRO >C28-C36	<10.0	10.0	07/20/2019	ND					

Surrogate: 1-Chlorooctane 126 % 41-142

Surrogate: 1-Chlorooctadecane 131 % 37.6-147

Cardinal Laboratories

*=Accredited Analyte

PLEASE NOTE: Liability and Damages. Cardinal's liability and client's exclusive remedy for any claim arising, whether based in contract or tort, shall be limited to the amount paid by client for analyses. All claims, including those for negligence and any other cause whatsoever shall be deemed waived unless made in writing and received by Cardinal within thirty (30) days after completion of the applicable service. In no event shall Cardinal be liable for incidental or consequential damages, including, without limitation, business interruptions, loss of use, or loss of profits incurred by client, its subsidiaries, affiliates or successors arising out of or related to the performance of the services hereunder by Cardinal, regardless of whether such claim is based upon any of the above stated reasons or otherwise. Results relate only to the samples identified above. This report shall not be reproduced except in full with written approval of Cardinal Laboratories.

Celey D. Keene, Lab Director/Quality Manager



PHONE (575) 393-2326 • 101 E. MARLAND • HOBBS, NM 88240

Analytical Results For:

Etech Environmental & Safety Solutions
 DANIEL DOMINGUEZ
 P.O. Box 301
 Lovington NM, 88260
 Fax To: (575) 396-1429

Received:	07/18/2019	Sampling Date:	07/15/2019
Reported:	07/25/2019	Sampling Type:	Soil
Project Name:	SERRANO	Sampling Condition:	Cool & Intact
Project Number:	C, 28,23S,35E,LEA - 10768	Sample Received By:	Tamara Oldaker
Project Location:	GOODNIGHT MIDSTREAM - LEA CO NM		

Sample ID: EH1 @ 1' (H902482-30)

BTX 8021B		mg/kg		Analyzed By: ms						
Analyte	Result	Reporting Limit	Analyzed	Method Blank	BS	% Recovery	True Value QC	RPD	Qualifier	
Benzene*	<0.050	0.050	07/23/2019	ND	1.78	88.8	2.00	4.65		
Toluene*	<0.050	0.050	07/23/2019	ND	1.82	90.9	2.00	4.26		
Ethylbenzene*	<0.050	0.050	07/23/2019	ND	1.73	86.6	2.00	4.02		
Total Xylenes*	<0.150	0.150	07/23/2019	ND	5.23	87.2	6.00	3.74		
Total BTX	<0.300	0.300	07/23/2019	ND						

Surrogate: 4-Bromofluorobenzene (PID) 104 % 73.3-129

Chloride, SM4500CI-B		mg/kg		Analyzed By: AC						
Analyte	Result	Reporting Limit	Analyzed	Method Blank	BS	% Recovery	True Value QC	RPD	Qualifier	
Chloride	<16.0	16.0	07/22/2019	ND	432	108	400	0.00		

TPH 8015M		mg/kg		Analyzed By: MS					
Analyte	Result	Reporting Limit	Analyzed	Method Blank	BS	% Recovery	True Value QC	RPD	Qualifier
GRO C6-C10*	<10.0	10.0	07/20/2019	ND	212	106	200	1.46	
DRO >C10-C28*	<10.0	10.0	07/20/2019	ND	208	104	200	0.780	
EXT DRO >C28-C36	<10.0	10.0	07/20/2019	ND					

Surrogate: 1-Chlorooctane 115 % 41-142

Surrogate: 1-Chlorooctadecane 119 % 37.6-147

Cardinal Laboratories

*=Accredited Analyte

PLEASE NOTE: Liability and Damages. Cardinal's liability and client's exclusive remedy for any claim arising, whether based in contract or tort, shall be limited to the amount paid by client for analyses. All claims, including those for negligence and any other cause whatsoever shall be deemed waived unless made in writing and received by Cardinal within thirty (30) days after completion of the applicable service. In no event shall Cardinal be liable for incidental or consequential damages, including, without limitation, business interruptions, loss of use, or loss of profits incurred by client, its subsidiaries, affiliates or successors arising out of or related to the performance of the services hereunder by Cardinal, regardless of whether such claim is based upon any of the above stated reasons or otherwise. Results relate only to the samples identified above. This report shall not be reproduced except in full with written approval of Cardinal Laboratories.

Celey D. Keene, Lab Director/Quality Manager



PHONE (575) 393-2326 • 101 E. MARLAND • HOBBS, NM 88240

Analytical Results For:

Etech Environmental & Safety Solutions
 DANIEL DOMINGUEZ
 P.O. Box 301
 Lovington NM, 88260
 Fax To: (575) 396-1429

Received:	07/18/2019	Sampling Date:	07/15/2019
Reported:	07/25/2019	Sampling Type:	Soil
Project Name:	SERRANO	Sampling Condition:	Cool & Intact
Project Number:	C, 28,23S,35E,LEA - 10768	Sample Received By:	Tamara Oldaker
Project Location:	GOODNIGHT MIDSTREAM - LEA CO NM		

Sample ID: EH2 @ SURFACE (H902482-31)

BTX 8021B		mg/kg		Analyzed By: ms						
Analyte	Result	Reporting Limit	Analyzed	Method Blank	BS	% Recovery	True Value QC	RPD	Qualifier	
Benzene*	<0.050	0.050	07/23/2019	ND	1.78	88.8	2.00	4.65		
Toluene*	<0.050	0.050	07/23/2019	ND	1.82	90.9	2.00	4.26		
Ethylbenzene*	<0.050	0.050	07/23/2019	ND	1.73	86.6	2.00	4.02		
Total Xylenes*	<0.150	0.150	07/23/2019	ND	5.23	87.2	6.00	3.74		
Total BTX	<0.300	0.300	07/23/2019	ND						

Surrogate: 4-Bromofluorobenzene (PID) 104 % 73.3-129

Chloride, SM4500CI-B		mg/kg		Analyzed By: AC						
Analyte	Result	Reporting Limit	Analyzed	Method Blank	BS	% Recovery	True Value QC	RPD	Qualifier	
Chloride	48.0	16.0	07/22/2019	ND	432	108	400	0.00		

TPH 8015M		mg/kg		Analyzed By: MS					
Analyte	Result	Reporting Limit	Analyzed	Method Blank	BS	% Recovery	True Value QC	RPD	Qualifier
GRO C6-C10*	<10.0	10.0	07/20/2019	ND	212	106	200	1.46	
DRO >C10-C28*	<10.0	10.0	07/20/2019	ND	208	104	200	0.780	
EXT DRO >C28-C36	<10.0	10.0	07/20/2019	ND					

Surrogate: 1-Chlorooctane 120 % 41-142

Surrogate: 1-Chlorooctadecane 122 % 37.6-147

Cardinal Laboratories

*=Accredited Analyte

PLEASE NOTE: Liability and Damages. Cardinal's liability and client's exclusive remedy for any claim arising, whether based in contract or tort, shall be limited to the amount paid by client for analyses. All claims, including those for negligence and any other cause whatsoever shall be deemed waived unless made in writing and received by Cardinal within thirty (30) days after completion of the applicable service. In no event shall Cardinal be liable for incidental or consequential damages, including, without limitation, business interruptions, loss of use, or loss of profits incurred by client, its subsidiaries, affiliates or successors arising out of or related to the performance of the services hereunder by Cardinal, regardless of whether such claim is based upon any of the above stated reasons or otherwise. Results relate only to the samples identified above. This report shall not be reproduced except in full with written approval of Cardinal Laboratories.

Celey D. Keene, Lab Director/Quality Manager



PHONE (575) 393-2326 • 101 E. MARLAND • HOBBS, NM 88240

Analytical Results For:

Etech Environmental & Safety Solutions
 DANIEL DOMINGUEZ
 P.O. Box 301
 Lovington NM, 88260
 Fax To: (575) 396-1429

Received:	07/18/2019	Sampling Date:	07/15/2019
Reported:	07/25/2019	Sampling Type:	Soil
Project Name:	SERRANO	Sampling Condition:	Cool & Intact
Project Number:	C, 28,23S,35E,LEA - 10768	Sample Received By:	Tamara Oldaker
Project Location:	GOODNIGHT MIDSTREAM - LEA CO NM		

Sample ID: EH2 @ 1' (H902482-32)

BTX 8021B		mg/kg		Analyzed By: ms						
Analyte	Result	Reporting Limit	Analyzed	Method Blank	BS	% Recovery	True Value QC	RPD	Qualifier	
Benzene*	<0.050	0.050	07/23/2019	ND	1.78	88.8	2.00	4.65		
Toluene*	<0.050	0.050	07/23/2019	ND	1.82	90.9	2.00	4.26		
Ethylbenzene*	<0.050	0.050	07/23/2019	ND	1.73	86.6	2.00	4.02		
Total Xylenes*	<0.150	0.150	07/23/2019	ND	5.23	87.2	6.00	3.74		
Total BTX	<0.300	0.300	07/23/2019	ND						

Surrogate: 4-Bromofluorobenzene (PID) 104 % 73.3-129

Chloride, SM4500CI-B		mg/kg		Analyzed By: AC					
Analyte	Result	Reporting Limit	Analyzed	Method Blank	BS	% Recovery	True Value QC	RPD	Qualifier
Chloride	16.0	16.0	07/22/2019	ND	432	108	400	0.00	

TPH 8015M		mg/kg		Analyzed By: MS					
Analyte	Result	Reporting Limit	Analyzed	Method Blank	BS	% Recovery	True Value QC	RPD	Qualifier
GRO C6-C10*	<10.0	10.0	07/20/2019	ND	212	106	200	1.46	
DRO >C10-C28*	<10.0	10.0	07/20/2019	ND	208	104	200	0.780	
EXT DRO >C28-C36	<10.0	10.0	07/20/2019	ND					

Surrogate: 1-Chlorooctane 122 % 41-142

Surrogate: 1-Chlorooctadecane 126 % 37.6-147

Cardinal Laboratories

*=Accredited Analyte

PLEASE NOTE: Liability and Damages. Cardinal's liability and client's exclusive remedy for any claim arising, whether based in contract or tort, shall be limited to the amount paid by client for analyses. All claims, including those for negligence and any other cause whatsoever shall be deemed waived unless made in writing and received by Cardinal within thirty (30) days after completion of the applicable service. In no event shall Cardinal be liable for incidental or consequential damages, including, without limitation, business interruptions, loss of use, or loss of profits incurred by client, its subsidiaries, affiliates or successors arising out of or related to the performance of the services hereunder by Cardinal, regardless of whether such claim is based upon any of the above stated reasons or otherwise. Results relate only to the samples identified above. This report shall not be reproduced except in full with written approval of Cardinal Laboratories.

Celey D. Keene, Lab Director/Quality Manager



PHONE (575) 393-2326 • 101 E. MARLAND • HOBBS, NM 88240

Analytical Results For:

Etech Environmental & Safety Solutions
 DANIEL DOMINGUEZ
 P.O. Box 301
 Lovington NM, 88260
 Fax To: (575) 396-1429

Received:	07/18/2019	Sampling Date:	07/15/2019
Reported:	07/25/2019	Sampling Type:	Soil
Project Name:	SERRANO	Sampling Condition:	Cool & Intact
Project Number:	C, 28,23S,35E,LEA - 10768	Sample Received By:	Tamara Oldaker
Project Location:	GOODNIGHT MIDSTREAM - LEA CO NM		

Sample ID: WH1 @ SURFACE (H902482-33)

BTX 8021B		mg/kg		Analyzed By: ms						
Analyte	Result	Reporting Limit	Analyzed	Method Blank	BS	% Recovery	True Value QC	RPD	Qualifier	
Benzene*	<0.050	0.050	07/23/2019	ND	1.78	88.8	2.00	4.65		
Toluene*	<0.050	0.050	07/23/2019	ND	1.82	90.9	2.00	4.26		
Ethylbenzene*	<0.050	0.050	07/23/2019	ND	1.73	86.6	2.00	4.02		
Total Xylenes*	<0.150	0.150	07/23/2019	ND	5.23	87.2	6.00	3.74		
Total BTX	<0.300	0.300	07/23/2019	ND						

Surrogate: 4-Bromofluorobenzene (PID) 105 % 73.3-129

Chloride, SM4500CI-B		mg/kg		Analyzed By: AC						
Analyte	Result	Reporting Limit	Analyzed	Method Blank	BS	% Recovery	True Value QC	RPD	Qualifier	
Chloride	144	16.0	07/22/2019	ND	432	108	400	0.00		

TPH 8015M		mg/kg		Analyzed By: MS					
Analyte	Result	Reporting Limit	Analyzed	Method Blank	BS	% Recovery	True Value QC	RPD	Qualifier
GRO C6-C10*	<10.0	10.0	07/20/2019	ND	212	106	200	1.46	
DRO >C10-C28*	<10.0	10.0	07/20/2019	ND	208	104	200	0.780	
EXT DRO >C28-C36	<10.0	10.0	07/20/2019	ND					

Surrogate: 1-Chlorooctane 121 % 41-142

Surrogate: 1-Chlorooctadecane 125 % 37.6-147

Cardinal Laboratories

*=Accredited Analyte

PLEASE NOTE: Liability and Damages. Cardinal's liability and client's exclusive remedy for any claim arising, whether based in contract or tort, shall be limited to the amount paid by client for analyses. All claims, including those for negligence and any other cause whatsoever shall be deemed waived unless made in writing and received by Cardinal within thirty (30) days after completion of the applicable service. In no event shall Cardinal be liable for incidental or consequential damages, including, without limitation, business interruptions, loss of use, or loss of profits incurred by client, its subsidiaries, affiliates or successors arising out of or related to the performance of the services hereunder by Cardinal, regardless of whether such claim is based upon any of the above stated reasons or otherwise. Results relate only to the samples identified above. This report shall not be reproduced except in full with written approval of Cardinal Laboratories.

Celey D. Keene, Lab Director/Quality Manager



PHONE (575) 393-2326 ° 101 E. MARLAND ° HOBBS, NM 88240

Analytical Results For:

Etech Environmental & Safety Solutions
 DANIEL DOMINGUEZ
 P.O. Box 301
 Lovington NM, 88260
 Fax To: (575) 396-1429

Received:	07/18/2019	Sampling Date:	07/15/2019
Reported:	07/25/2019	Sampling Type:	Soil
Project Name:	SERRANO	Sampling Condition:	Cool & Intact
Project Number:	C, 28,23S,35E,LEA - 10768	Sample Received By:	Tamara Oldaker
Project Location:	GOODNIGHT MIDSTREAM - LEA CO NM		

Sample ID: WH1 @ 1' (H902482-34)

BTEx 8021B		mg/kg		Analyzed By: ms					
Analyte	Result	Reporting Limit	Analyzed	Method Blank	BS	% Recovery	True Value QC	RPD	Qualifier
Benzene*	<0.050	0.050	07/24/2019	ND	1.74	87.0	2.00	2.24	
Toluene*	<0.050	0.050	07/24/2019	ND	1.77	88.6	2.00	2.18	
Ethylbenzene*	<0.050	0.050	07/24/2019	ND	1.69	84.3	2.00	2.24	
Total Xylenes*	<0.150	0.150	07/24/2019	ND	5.08	84.7	6.00	2.60	
Total BTEX	<0.300	0.300	07/24/2019	ND					

Surrogate: 4-Bromofluorobenzene (PID) 106 % 73.3-129

Chloride, SM4500Cl-B		mg/kg		Analyzed By: AC					
Analyte	Result	Reporting Limit	Analyzed	Method Blank	BS	% Recovery	True Value QC	RPD	Qualifier
Chloride	32.0	16.0	07/22/2019	ND	432	108	400	0.00	

TPH 8015M		mg/kg		Analyzed By: MS					
Analyte	Result	Reporting Limit	Analyzed	Method Blank	BS	% Recovery	True Value QC	RPD	Qualifier
GRO C6-C10*	<10.0	10.0	07/20/2019	ND	212	106	200	1.46	
DRO >C10-C28*	<10.0	10.0	07/20/2019	ND	208	104	200	0.780	
EXT DRO >C28-C36	<10.0	10.0	07/20/2019	ND					

Surrogate: 1-Chlorooctane 117 % 41-142

Surrogate: 1-Chlorooctadecane 121 % 37.6-147

Cardinal Laboratories

*=Accredited Analyte

PLEASE NOTE: Liability and Damages. Cardinal's liability and client's exclusive remedy for any claim arising, whether based in contract or tort, shall be limited to the amount paid by client for analyses. All claims, including those for negligence and any other cause whatsoever shall be deemed waived unless made in writing and received by Cardinal within thirty (30) days after completion of the applicable service. In no event shall Cardinal be liable for incidental or consequential damages, including, without limitation, business interruptions, loss of use, or loss of profits incurred by client, its subsidiaries, affiliates or successors arising out of or related to the performance of the services hereunder by Cardinal, regardless of whether such claim is based upon any of the above stated reasons or otherwise. Results relate only to the samples identified above. This report shall not be reproduced except in full with written approval of Cardinal Laboratories.

Celey D. Keene, Lab Director/Quality Manager



PHONE (575) 393-2326 • 101 E. MARLAND • HOBBS, NM 88240

Analytical Results For:

Etech Environmental & Safety Solutions
 DANIEL DOMINGUEZ
 P.O. Box 301
 Lovington NM, 88260
 Fax To: (575) 396-1429

Received:	07/18/2019	Sampling Date:	07/15/2019
Reported:	07/25/2019	Sampling Type:	Soil
Project Name:	SERRANO	Sampling Condition:	Cool & Intact
Project Number:	C, 28,23S,35E,LEA - 10768	Sample Received By:	Tamara Oldaker
Project Location:	GOODNIGHT MIDSTREAM - LEA CO NM		

Sample ID: WH2 @ SURFACE (H902482-35)

BTX 8021B		mg/kg		Analyzed By: ms						
Analyte	Result	Reporting Limit	Analyzed	Method Blank	BS	% Recovery	True Value QC	RPD	Qualifier	
Benzene*	<0.050	0.050	07/24/2019	ND	1.74	87.0	2.00	2.24		
Toluene*	<0.050	0.050	07/24/2019	ND	1.77	88.6	2.00	2.18		
Ethylbenzene*	<0.050	0.050	07/24/2019	ND	1.69	84.3	2.00	2.24		
Total Xylenes*	<0.150	0.150	07/24/2019	ND	5.08	84.7	6.00	2.60		
Total BTX	<0.300	0.300	07/24/2019	ND						

Surrogate: 4-Bromofluorobenzene (PID) 103 % 73.3-129

Chloride, SM4500CI-B		mg/kg		Analyzed By: AC						
Analyte	Result	Reporting Limit	Analyzed	Method Blank	BS	% Recovery	True Value QC	RPD	Qualifier	
Chloride	352	16.0	07/22/2019	ND	432	108	400	0.00		

TPH 8015M		mg/kg		Analyzed By: MS					
Analyte	Result	Reporting Limit	Analyzed	Method Blank	BS	% Recovery	True Value QC	RPD	Qualifier
GRO C6-C10*	<10.0	10.0	07/20/2019	ND	212	106	200	1.46	
DRO >C10-C28*	<10.0	10.0	07/20/2019	ND	208	104	200	0.780	
EXT DRO >C28-C36	<10.0	10.0	07/20/2019	ND					

Surrogate: 1-Chlorooctane 120 % 41-142

Surrogate: 1-Chlorooctadecane 124 % 37.6-147

Cardinal Laboratories

*=Accredited Analyte

PLEASE NOTE: Liability and Damages. Cardinal's liability and client's exclusive remedy for any claim arising, whether based in contract or tort, shall be limited to the amount paid by client for analyses. All claims, including those for negligence and any other cause whatsoever shall be deemed waived unless made in writing and received by Cardinal within thirty (30) days after completion of the applicable service. In no event shall Cardinal be liable for incidental or consequential damages, including, without limitation, business interruptions, loss of use, or loss of profits incurred by client, its subsidiaries, affiliates or successors arising out of or related to the performance of the services hereunder by Cardinal, regardless of whether such claim is based upon any of the above stated reasons or otherwise. Results relate only to the samples identified above. This report shall not be reproduced except in full with written approval of Cardinal Laboratories.

Celey D. Keene, Lab Director/Quality Manager



PHONE (575) 393-2326 ° 101 E. MARLAND ° HOBBS, NM 88240

Analytical Results For:

Etech Environmental & Safety Solutions
 DANIEL DOMINGUEZ
 P.O. Box 301
 Lovington NM, 88260
 Fax To: (575) 396-1429

Received:	07/18/2019	Sampling Date:	07/15/2019
Reported:	07/25/2019	Sampling Type:	Soil
Project Name:	SERRANO	Sampling Condition:	Cool & Intact
Project Number:	C, 28,23S,35E,LEA - 10768	Sample Received By:	Tamara Oldaker
Project Location:	GOODNIGHT MIDSTREAM - LEA CO NM		

Sample ID: WH2 @ 1' (H902482-36)

BTX 8021B		mg/kg		Analyzed By: ms						
Analyte	Result	Reporting Limit	Analyzed	Method Blank	BS	% Recovery	True Value QC	RPD	Qualifier	
Benzene*	<0.050	0.050	07/24/2019	ND	1.74	87.0	2.00	2.24		
Toluene*	<0.050	0.050	07/24/2019	ND	1.77	88.6	2.00	2.18		
Ethylbenzene*	<0.050	0.050	07/24/2019	ND	1.69	84.3	2.00	2.24		
Total Xylenes*	<0.150	0.150	07/24/2019	ND	5.08	84.7	6.00	2.60		
Total BTX	<0.300	0.300	07/24/2019	ND						

Surrogate: 4-Bromofluorobenzene (PID) 104 % 73.3-129

Chloride, SM4500CI-B		mg/kg		Analyzed By: AC					
Analyte	Result	Reporting Limit	Analyzed	Method Blank	BS	% Recovery	True Value QC	RPD	Qualifier
Chloride	16.0	16.0	07/22/2019	ND	432	108	400	0.00	

TPH 8015M		mg/kg		Analyzed By: MS					
Analyte	Result	Reporting Limit	Analyzed	Method Blank	BS	% Recovery	True Value QC	RPD	Qualifier
GRO C6-C10*	<10.0	10.0	07/22/2019	ND	194	96.8	200	1.17	
DRO >C10-C28*	<10.0	10.0	07/22/2019	ND	184	92.2	200	0.398	
EXT DRO >C28-C36	<10.0	10.0	07/22/2019	ND					

Surrogate: 1-Chlorooctane 87.9 % 41-142

Surrogate: 1-Chlorooctadecane 96.4 % 37.6-147

Cardinal Laboratories

*=Accredited Analyte

PLEASE NOTE: Liability and Damages. Cardinal's liability and client's exclusive remedy for any claim arising, whether based in contract or tort, shall be limited to the amount paid by client for analyses. All claims, including those for negligence and any other cause whatsoever shall be deemed waived unless made in writing and received by Cardinal within thirty (30) days after completion of the applicable service. In no event shall Cardinal be liable for incidental or consequential damages, including, without limitation, business interruptions, loss of use, or loss of profits incurred by client, its subsidiaries, affiliates or successors arising out of or related to the performance of the services hereunder by Cardinal, regardless of whether such claim is based upon any of the above stated reasons or otherwise. Results relate only to the samples identified above. This report shall not be reproduced except in full with written approval of Cardinal Laboratories.

Celey D. Keene, Lab Director/Quality Manager



PHONE (575) 393-2326 ° 101 E. MARLAND ° HOBBS, NM 88240

Notes and Definitions

QR-03	The RPD value for the sample duplicate or MS/MSD was outside of QC acceptance limits due to matrix interference. QC batch accepted based on LCS and/or LCSD recovery and/or RPD values.
ND	Analyte NOT DETECTED at or above the reporting limit
RPD	Relative Percent Difference
**	Samples not received at proper temperature of 6°C or below.
***	Insufficient time to reach temperature.
-	Chloride by SM4500Cl-B does not require samples be received at or below 6°C Samples reported on an as received basis (wet) unless otherwise noted on report

Cardinal Laboratories

*=Accredited Analyte

PLEASE NOTE: Liability and Damages. Cardinal's liability and client's exclusive remedy for any claim arising, whether based in contract or tort, shall be limited to the amount paid by client for analyses. All claims, including those for negligence and any other cause whatsoever shall be deemed waived unless made in writing and received by Cardinal within thirty (30) days after completion of the applicable service. In no event shall Cardinal be liable for incidental or consequential damages, including, without limitation, business interruptions, loss of use, or loss of profits incurred by client, its subsidiaries, affiliates or successors arising out of or related to the performance of the services hereunder by Cardinal, regardless of whether such claim is based upon any of the above stated reasons or otherwise. Results relate only to the samples identified above. This report shall not be reproduced except in full with written approval of Cardinal Laboratories.

A handwritten signature in black ink, appearing to read "C. D. Keene", written over a horizontal line.

Celey D. Keene, Lab Director/Quality Manager

Page 39 of 42



101 East Marland, Hobbs, NM 88240
(575) 393-2326 FAX (575) 393-2476

CHAIN-OF-CUSTODY AND ANALYSIS REQUEST

Company Name: Goodnight Midstream Permian, LLC					
Project Manager: Daniel Dominguez					
Address: 3100 Plains Hwy					
City: Lovington		State: NM		Zip: 88260	
Phone #: 575-396-2378		Fax #: 575-396-1429			
Project #:		Project Owner: Goodnight Midstream Per			
Project Name: Serrano		State: NM		Zip: 88260	
Project Location: "C", 28, 23S, 35E, Lea		Phone #: 575-396-2378			
Sampler Name: Catrina Villa, Shawn Cotton		Fax #: 575-396-1429			
FOR LAB USE ONLY					
Lab I.D.		Sample I.D.			
H902482	(G)RAB OR (C)OMF	# CONTAINERS	GROUNDWATER WASTEWATER SOIL OIL SLUDGE OTHER :	ACID/BASE: ICE / COOL OTHER :	DATE TIME
SP#9@1'	G 1	X	X	X	7/15/19
SP#14@1'	G 1	X	X	X	7/15/19
SP#15@1'	G 1	X	X	X	7/15/19
SP#16@2'	G 1	X	X	X	7/15/19
SP#17@1'	G 1	X	X	X	7/15/19
SP#18@1'	G 1	X	X	X	7/15/19
SP#19@1'	G 1	X	X	X	7/15/19
SP#20@1'	G 1	X	X	X	7/15/19
SP#21@1'	G 1	X	X	X	7/15/19
SP#22@1'	G 1	X	X	X	7/15/19
PLEASE NOTE: Liability and Damages, Cardinal's liability and client's exclusive remedy for any claim arising whether based in contract or tort, shall be limited to the amount paid by the client for the analysis. All claims including those for negligence and any other cause whatsoever shall be deemed waived unless made in writing and received by Cardinal within 90 days after completion of the applicable service. In no event shall Cardinal be liable for incidental or consequential damages, including without limitation, business interruptions, loss of use, or loss of profits incurred by client, its subsidiaries, affiliates or successors arising out of or related to the performance of services hereunder by Cardinal, regardless of whether such claim is based upon any of the above stated reasons or otherwise.					
Relinquished By: [Signature] Date: 07-18-19 Received By: [Signature]					
Relinquished By: [Signature] Date: 7/18/19 Received By: [Signature]					
Delivered By: (Circle One)					
Sample - UPS - Bus - Other: [] Yes [] No					
REMARKS: email results to daniel.dominguez@goodnightpermian.com					



CHAIN-OF-CUSTODY AND ANALYSIS REQUEST

[illegible]

† Cardinal cannot accept verbal changes. Please fax written changes to 575-393-2476



CARDINAL
Laboratories

CHAIN-OF-CUSTODY AND ANALYSIS REQUEST

Company Name: Goodnight Midstream Permian, LLC										P.O. #:		ANALYSIS REQUEST									
Project Manager: Daniel Dominguez										Company: Eiech Environmental & Sa											
Address: 3100 Plains Hwy										Attn: Daniel Dominguez											
City: Lovington										Address: P.O. Box 301											
State: NM										City: Lovington											
Zip: 88260										State: NM											
Phone #: 575-396-2378										Phone #: 575-396-2378											
Fax #: 575-396-1429										Fax #: 575-396-1429											
Project #: 15768										Project Owner: Goodnight Midstream Pe											
Project Name: Serrano										State: NM											
Project Location: "C", 28, 23S, 35E, Lea										Zip: 88260											
Sample Name: Catlina Villa, Shawn Cotton										Phone #: 575-396-2378											
FOR LAB USE ONLY										Fax #: 575-396-1429											
Lab I.D. Sample I.D.										PRESERV		SAMPLING									
(G)RAB OR (C)OMP.																					
# CONTAINERS																					
GROUNDWATER																					
WASTEWATER																					
SOIL																					
OIL																					
SLUDGE																					
OTHER :																					
ACID/BASE:																					
ICE / COOL																					
OTHER :																					
DATE										TIME											
21 NH1@Surface'										X		X									
22 NH1@1'										X		X									
23 NH2@Surface'										X		X									
24 NH2@1'										X		X									
25 SH1@Surface'										X		X									
26 SH1@1'										X		X									
27 SH2@Surface'										X		X									
28 SH2@1'										X		X									
29 EH1@Surface'										X		X									
30 EH1@1'										X		X									



CARDINAL
Laboratories

101 East Marland, Hobbs, NM 88240
(575) 393-2326 FAX (575) 393-2476

CHAIN-OF-CUSTODY AND ANALYSIS REQUEST

[illegible]



PHONE (575) 393-2326 ° 101 E. MARLAND ° HOBBS, NM 88240

July 11, 2019

DANIEL DOMINGUEZ

Etech Environmental & Safety Solutions

P.O. Box 301

Lovington, NM 88260

RE: SERRANO

Enclosed are the results of analyses for samples received by the laboratory on 07/08/19 9:05.

Cardinal Laboratories is accredited through Texas NELAP under certificate number T104704398-18-11. Accreditation applies to drinking water, non-potable water and solid and chemical materials. All accredited analytes are denoted by an asterisk (*). For a complete list of accredited analytes and matrices visit the TCEQ website at www.tceq.texas.gov/field/qa/lab_accred_certif.html.

Cardinal Laboratories is accredited through the State of Colorado Department of Public Health and Environment for:

Method EPA 552.2	Haloacetic Acids (HAA-5)
Method EPA 524.2	Total Trihalomethanes (TTHM)
Method EPA 524.4	Regulated VOCs (V1, V2, V3)

Accreditation applies to public drinking water matrices.

This report meets NELAP requirements and is made up of a cover page, analytical results, and a copy of the original chain-of-custody. If you have any questions concerning this report, please feel free to contact me.

Sincerely,

A handwritten signature in black ink that reads "Celey D. Keene". The signature is written in a cursive, flowing style.

Celey D. Keene

Lab Director/Quality Manager



PHONE (575) 393-2326 ° 101 E. MARLAND ° HOBBS, NM 88240

Analytical Results For:

Etech Environmental & Safety Solutions
 DANIEL DOMINGUEZ
 P.O. Box 301
 Lovington NM, 88260
 Fax To: (575) 396-1429

Received:	07/08/2019	Sampling Date:	07/03/2019
Reported:	07/11/2019	Sampling Type:	Soil
Project Name:	SERRANO	Sampling Condition:	Cool & Intact
Project Number:	NONE GIVEN	Sample Received By:	Tamara Oldaker
Project Location:	GOODNIGHT MIDSTREAM - LEA CO NM		

Sample ID: SP 1 (H902305-01)

Chloride, SM4500Cl-B		mg/kg		Analyzed By: AC					
Analyte	Result	Reporting Limit	Analyzed	Method Blank	BS	% Recovery	True Value QC	RPD	Qualifier
Chloride	13000	16.0	07/10/2019	ND	416	104	400	0.00	

Sample ID: SP 2 (H902305-02)

Chloride, SM4500Cl-B		mg/kg		Analyzed By: AC					
Analyte	Result	Reporting Limit	Analyzed	Method Blank	BS	% Recovery	True Value QC	RPD	Qualifier
Chloride	15200	16.0	07/10/2019	ND	416	104	400	0.00	

Sample ID: SP 3 (H902305-03)

Chloride, SM4500Cl-B		mg/kg		Analyzed By: AC					
Analyte	Result	Reporting Limit	Analyzed	Method Blank	BS	% Recovery	True Value QC	RPD	Qualifier
Chloride	26000	16.0	07/10/2019	ND	416	104	400	0.00	

Sample ID: SP 4 (H902305-04)

Chloride, SM4500Cl-B		mg/kg		Analyzed By: AC					
Analyte	Result	Reporting Limit	Analyzed	Method Blank	BS	% Recovery	True Value QC	RPD	Qualifier
Chloride	47200	16.0	07/10/2019	ND	416	104	400	0.00	

Cardinal Laboratories

*=Accredited Analyte

PLEASE NOTE: Liability and Damages. Cardinal's liability and client's exclusive remedy for any claim arising, whether based in contract or tort, shall be limited to the amount paid by client for analyses. All claims, including those for negligence and any other cause whatsoever shall be deemed waived unless made in writing and received by Cardinal within thirty (30) days after completion of the applicable service. In no event shall Cardinal be liable for incidental or consequential damages, including, without limitation, business interruptions, loss of use, or loss of profits incurred by client, its subsidiaries, affiliates or successors arising out of or related to the performance of the services hereunder by Cardinal, regardless of whether such claim is based upon any of the above stated reasons or otherwise. Results relate only to the samples identified above. This report shall not be reproduced except in full with written approval of Cardinal Laboratories.

Celey D. Keene, Lab Director/Quality Manager



PHONE (575) 393-2326 ° 101 E. MARLAND ° HOBBS, NM 88240

Analytical Results For:

Etech Environmental & Safety Solutions
 DANIEL DOMINGUEZ
 P.O. Box 301
 Lovington NM, 88260
 Fax To: (575) 396-1429

Received:	07/08/2019	Sampling Date:	07/03/2019
Reported:	07/11/2019	Sampling Type:	Soil
Project Name:	SERRANO	Sampling Condition:	Cool & Intact
Project Number:	NONE GIVEN	Sample Received By:	Tamara Oldaker
Project Location:	GOODNIGHT MIDSTREAM - LEA CO NM		

Sample ID: SP 5 (H902305-05)

Chloride, SM4500Cl-B		mg/kg		Analyzed By: AC						
Analyte	Result	Reporting Limit	Analyzed	Method Blank	BS	% Recovery	True Value QC	RPD	Qualifier	
Chloride	42400	16.0	07/10/2019	ND	416	104	400	0.00		

Sample ID: SP 6 (H902305-06)

Chloride, SM4500CI-B		mg/kg		Analyzed By: AC					
Analyte	Result	Reporting Limit	Analyzed	Method Blank	BS	% Recovery	True Value QC	RPD	Qualifier
Chloride	7600	16.0	07/10/2019	ND	416	104	400	0.00	

Sample ID: SP 7 (H902305-07)

Chloride, SM4500Cl-B		mg/kg		Analyzed By: AC						
Analyte	Result	Reporting Limit	Analyzed	Method Blank	BS	% Recovery	True Value QC	RPD	Qualifier	
Chloride	8660	16.0	07/10/2019	ND	416	104	400	0.00		

Sample ID: SP 8 (H902305-08)

Chloride, SM4500Cl-B		mg/kg		Analyzed By: AC						
Analyte	Result	Reporting Limit	Analyzed	Method Blank	BS	% Recovery	True Value QC	RPD	Qualifier	
Chloride	30800	16.0	07/10/2019	ND	416	104	400	0.00		

Sample ID: SP 9 (H902305-09)

Chloride, SM4500Cl-B		mg/kg		Analyzed By: AC					
Analyte	Result	Reporting Limit	Analyzed	Method Blank	BS	% Recovery	True Value QC	RPD	Qualifier
Chloride	46400	16.0	07/10/2019	ND	416	104	400	0.00	

Cardinal Laboratories

*=Accredited Analyte

PLEASE NOTE: Liability and Damages. Cardinal's liability and client's exclusive remedy for any claim arising, whether based in contract or tort, shall be limited to the amount paid by client for analyses. All claims, including those for negligence and any other cause whatsoever shall be deemed waived unless made in writing and received by Cardinal within thirty (30) days after completion of the applicable service. In no event shall Cardinal be liable for incidental or consequential damages, including, without limitation, business interruptions, loss of use, or loss of profits incurred by client, its subsidiaries, affiliates or successors arising out of or related to the performance of the services hereunder by Cardinal, regardless of whether such claim is based upon any of the above stated reasons or otherwise. Results relate only to the samples identified above. This report shall not be reproduced except in full with written approval of Cardinal Laboratories.

Celey D. Keene, Lab Director/Quality Manager



PHONE (575) 393-2326 ° 101 E. MARLAND ° HOBBS, NM 88240

Analytical Results For:

Etech Environmental & Safety Solutions
 DANIEL DOMINGUEZ
 P.O. Box 301
 Lovington NM, 88260
 Fax To: (575) 396-1429

Received:	07/08/2019	Sampling Date:	07/03/2019
Reported:	07/11/2019	Sampling Type:	Soil
Project Name:	SERRANO	Sampling Condition:	Cool & Intact
Project Number:	NONE GIVEN	Sample Received By:	Tamara Oldaker
Project Location:	GOODNIGHT MIDSTREAM - LEA CO NM		

Sample ID: SP 10 (H902305-10)

Chloride, SM4500Cl-B		mg/kg		Analyzed By: AC					
Analyte	Result	Reporting Limit	Analyzed	Method Blank	BS	% Recovery	True Value QC	RPD	Qualifier
Chloride	31200	16.0	07/10/2019	ND	416	104	400	0.00	

Sample ID: SP 11 (H902305-11)

Chloride, SM4500Cl-B		mg/kg		Analyzed By: AC					
Analyte	Result	Reporting Limit	Analyzed	Method Blank	BS	% Recovery	True Value QC	RPD	Qualifier
Chloride	88800	16.0	07/10/2019	ND	416	104	400	0.00	

Sample ID: SP 12 (H902305-12)

Chloride, SM4500Cl-B		mg/kg		Analyzed By: AC					
Analyte	Result	Reporting Limit	Analyzed	Method Blank	BS	% Recovery	True Value QC	RPD	Qualifier
Chloride	26000	16.0	07/10/2019	ND	416	104	400	0.00	

Sample ID: SP 13 (H902305-13)

Chloride, SM4500Cl-B		mg/kg		Analyzed By: AC					
Analyte	Result	Reporting Limit	Analyzed	Method Blank	BS	% Recovery	True Value QC	RPD	Qualifier
Chloride	88000	16.0	07/10/2019	ND	416	104	400	0.00	

Sample ID: SP 14 (H902305-14)

Chloride, SM4500Cl-B		mg/kg		Analyzed By: AC					
Analyte	Result	Reporting Limit	Analyzed	Method Blank	BS	% Recovery	True Value QC	RPD	Qualifier
Chloride	22600	16.0	07/10/2019	ND	400	100	400	3.92	QM-07

Cardinal Laboratories

*=Accredited Analyte

PLEASE NOTE: Liability and Damages. Cardinal's liability and client's exclusive remedy for any claim arising, whether based in contract or tort, shall be limited to the amount paid by client for analyses. All claims, including those for negligence and any other cause whatsoever shall be deemed waived unless made in writing and received by Cardinal within thirty (30) days after completion of the applicable service. In no event shall Cardinal be liable for incidental or consequential damages, including, without limitation, business interruptions, loss of use, or loss of profits incurred by client, its subsidiaries, affiliates or successors arising out of or related to the performance of the services hereunder by Cardinal, regardless of whether such claim is based upon any of the above stated reasons or otherwise. Results relate only to the samples identified above. This report shall not be reproduced except in full with written approval of Cardinal Laboratories.

Celey D. Keene, Lab Director/Quality Manager



PHONE (575) 393-2326 ° 101 E. MARLAND ° HOBBS, NM 88240

Analytical Results For:

Etech Environmental & Safety Solutions
 DANIEL DOMINGUEZ
 P.O. Box 301
 Lovington NM, 88260
 Fax To: (575) 396-1429

Received:	07/08/2019	Sampling Date:	07/03/2019
Reported:	07/11/2019	Sampling Type:	Soil
Project Name:	SERRANO	Sampling Condition:	Cool & Intact
Project Number:	NONE GIVEN	Sample Received By:	Tamara Oldaker
Project Location:	GOODNIGHT MIDSTREAM - LEA CO NM		

Sample ID: SP 15 (H902305-15)

Chloride, SM4500Cl-B		mg/kg		Analyzed By: AC						
Analyte	Result	Reporting Limit	Analyzed	Method Blank	BS	% Recovery	True Value QC	RPD	Qualifier	
Chloride	30400	16.0	07/10/2019	ND	400	100	400	3.92		

Sample ID: SP 16 (H902305-16)

Chloride, SM4500Cl-B		mg/kg		Analyzed By: AC					
Analyte	Result	Reporting Limit	Analyzed	Method Blank	BS	% Recovery	True Value QC	RPD	Qualifier
Chloride	9800	16.0	07/10/2019	ND	400	100	400	3.92	

Sample ID: SP 17 (H902305-17)

Chloride, SM4500Cl-B		mg/kg		Analyzed By: AC					
Analyte	Result	Reporting Limit	Analyzed	Method Blank	BS	% Recovery	True Value QC	RPD	Qualifier
Chloride	560	16.0	07/10/2019	ND	400	100	400	3.92	

Sample ID: SP 18 (H902305-18)

Chloride, SM4500Cl-B		mg/kg		Analyzed By: AC					
Analyte	Result	Reporting Limit	Analyzed	Method Blank	BS	% Recovery	True Value QC	RPD	Qualifier
Chloride	53600	16.0	07/10/2019	ND	400	100	400	3.92	

Sample ID: SP 19 (H902305-19)

Chloride, SM4500Cl-B		mg/kg		Analyzed By: AC					
Analyte	Result	Reporting Limit	Analyzed	Method Blank	BS	% Recovery	True Value QC	RPD	Qualifier
Chloride	48000	16.0	07/10/2019	ND	400	100	400	3.92	

Cardinal Laboratories

*=Accredited Analyte

PLEASE NOTE: Liability and Damages. Cardinal's liability and client's exclusive remedy for any claim arising, whether based in contract or tort, shall be limited to the amount paid by client for analyses. All claims, including those for negligence and any other cause whatsoever shall be deemed waived unless made in writing and received by Cardinal within thirty (30) days after completion of the applicable service. In no event shall Cardinal be liable for incidental or consequential damages, including, without limitation, business interruptions, loss of use, or loss of profits incurred by client, its subsidiaries, affiliates or successors arising out of or related to the performance of the services hereunder by Cardinal, regardless of whether such claim is based upon any of the above stated reasons or otherwise. Results relate only to the samples identified above. This report shall not be reproduced except in full with written approval of Cardinal Laboratories.

Celey D. Keene, Lab Director/Quality Manager



PHONE (575) 393-2326 ° 101 E. MARLAND ° HOBBS, NM 88240

Analytical Results For:

Etech Environmental & Safety Solutions
 DANIEL DOMINGUEZ
 P.O. Box 301
 Lovington NM, 88260
 Fax To: (575) 396-1429

Received:	07/08/2019	Sampling Date:	07/03/2019
Reported:	07/11/2019	Sampling Type:	Soil
Project Name:	SERRANO	Sampling Condition:	Cool & Intact
Project Number:	NONE GIVEN	Sample Received By:	Tamara Oldaker
Project Location:	GOODNIGHT MIDSTREAM - LEA CO NM		

Sample ID: SP 20 (H902305-20)

Chloride, SM4500Cl-B		mg/kg		Analyzed By: AC					
Analyte	Result	Reporting Limit	Analyzed	Method Blank	BS	% Recovery	True Value QC	RPD	Qualifier
Chloride	23000	16.0	07/10/2019	ND	400	100	400	3.92	

Sample ID: SP 21 (H902305-21)

Chloride, SM4500CI-B		mg/kg		Analyzed By: AC						
Analyte	Result	Reporting Limit	Analyzed	Method Blank	BS	% Recovery	True Value QC	RPD	Qualifier	
Chloride	17200	16.0	07/10/2019	ND	400	100	400	3.92		

Sample ID: SP 22 (H902305-22)

Chloride, SM4500Cl-B		mg/kg		Analyzed By: AC						
Analyte	Result	Reporting Limit	Analyzed	Method Blank	BS	% Recovery	True Value QC	RPD	Qualifier	
Chloride	3440	16.0	07/10/2019	ND	400	100	400	3.92		

Sample ID: SP 23 (H902305-23)

Chloride, SM4500Cl-B		mg/kg		Analyzed By: AC					
Analyte	Result	Reporting Limit	Analyzed	Method Blank	BS	% Recovery	True Value QC	RPD	Qualifier
Chloride	24800	16.0	07/10/2019	ND	400	100	400	3.92	

Sample ID: SP 24 (H902305-24)

Chloride, SM4500Cl-B		mg/kg		Analyzed By: AC					
Analyte	Result	Reporting Limit	Analyzed	Method Blank	BS	% Recovery	True Value QC	RPD	Qualifier
Chloride	32400	16.0	07/10/2019	ND	400	100	400	3.92	

Cardinal Laboratories

*=Accredited Analyte

PLEASE NOTE: Liability and Damages. Cardinal's liability and client's exclusive remedy for any claim arising, whether based in contract or tort, shall be limited to the amount paid by client for analyses. All claims, including those for negligence and any other cause whatsoever shall be deemed waived unless made in writing and received by Cardinal within thirty (30) days after completion of the applicable service. In no event shall Cardinal be liable for incidental or consequential damages, including, without limitation, business interruptions, loss of use, or loss of profits incurred by client, its subsidiaries, affiliates or successors arising out of or related to the performance of the services hereunder by Cardinal, regardless of whether such claim is based upon any of the above stated reasons or otherwise. Results relate only to the samples identified above. This report shall not be reproduced except in full with written approval of Cardinal Laboratories.

Celey D. Keene, Lab Director/Quality Manager



PHONE (575) 393-2326 • 101 E. MARLAND • HOBBS, NM 88240

Analytical Results For:

Etech Environmental & Safety Solutions
 DANIEL DOMINGUEZ
 P.O. Box 301
 Lovington NM, 88260
 Fax To: (575) 396-1429

Received:	07/08/2019	Sampling Date:	07/03/2019
Reported:	07/11/2019	Sampling Type:	Soil
Project Name:	SERRANO	Sampling Condition:	Cool & Intact
Project Number:	NONE GIVEN	Sample Received By:	Tamara Oldaker
Project Location:	GOODNIGHT MIDSTREAM - LEA CO NM		

Sample ID: SP 25 (H902305-25)

Chloride, SM4500Cl-B		mg/kg		Analyzed By: AC					
Analyte	Result	Reporting Limit	Analyzed	Method Blank	BS	% Recovery	True Value QC	RPD	Qualifier
Chloride	46400	16.0	07/10/2019	ND	400	100	400	3.92	

Sample ID: SP 26 (H902305-26)

Chloride, SM4500Cl-B		mg/kg		Analyzed By: AC					
Analyte	Result	Reporting Limit	Analyzed	Method Blank	BS	% Recovery	True Value QC	RPD	Qualifier
Chloride	40000	16.0	07/10/2019	ND	400	100	400	3.92	

Sample ID: SP 27 (H902305-27)

Chloride, SM4500Cl-B		mg/kg		Analyzed By: AC						
Analyte	Result	Reporting Limit	Analyzed	Method Blank	BS	% Recovery	True Value QC	RPD	Qualifier	
Chloride	78400	16.0	07/10/2019	ND	400	100	400	3.92		

Sample ID: SP 28 (H902305-28)

Chloride, SM4500Cl-B		mg/kg		Analyzed By: AC					
Analyte	Result	Reporting Limit	Analyzed	Method Blank	BS	% Recovery	True Value QC	RPD	Qualifier
Chloride	26800	16.0	07/10/2019	ND	400	100	400	3.92	

Sample ID: SP 29 (H902305-29)

Chloride, SM4500Cl-B		mg/kg		Analyzed By: AC					
Analyte	Result	Reporting Limit	Analyzed	Method Blank	BS	% Recovery	True Value QC	RPD	Qualifier
Chloride	15600	16.0	07/10/2019	ND	400	100	400	3.92	

Cardinal Laboratories

*=Accredited Analyte

PLEASE NOTE: Liability and Damages. Cardinal's liability and client's exclusive remedy for any claim arising, whether based in contract or tort, shall be limited to the amount paid by client for analyses. All claims, including those for negligence and any other cause whatsoever shall be deemed waived unless made in writing and received by Cardinal within thirty (30) days after completion of the applicable service. In no event shall Cardinal be liable for incidental or consequential damages, including, without limitation, business interruptions, loss of use, or loss of profits incurred by client, its subsidiaries, affiliates or successors arising out of or related to the performance of the services hereunder by Cardinal, regardless of whether such claim is based upon any of the above stated reasons or otherwise. Results relate only to the samples identified above. This report shall not be reproduced except in full with written approval of Cardinal Laboratories.

Celey D. Keene, Lab Director/Quality Manager



PHONE (575) 393-2326 ° 101 E. MARLAND ° HOBBS, NM 88240

Analytical Results For:

Etech Environmental & Safety Solutions
 DANIEL DOMINGUEZ
 P.O. Box 301
 Lovington NM, 88260
 Fax To: (575) 396-1429

Received:	07/08/2019	Sampling Date:	07/03/2019
Reported:	07/11/2019	Sampling Type:	Soil
Project Name:	SERRANO	Sampling Condition:	Cool & Intact
Project Number:	NONE GIVEN	Sample Received By:	Tamara Oldaker
Project Location:	GOODNIGHT MIDSTREAM - LEA CO NM		

Sample ID: SP 30 (H902305-30)

Chloride, SM4500Cl-B		mg/kg		Analyzed By: AC					
Analyte	Result	Reporting Limit	Analyzed	Method Blank	BS	% Recovery	True Value QC	RPD	Qualifier
Chloride	34400	16.0	07/10/2019	ND	400	100	400	3.92	

Sample ID: SP 31 (H902305-31)

Chloride, SM4500Cl-B		mg/kg		Analyzed By: AC					
Analyte	Result	Reporting Limit	Analyzed	Method Blank	BS	% Recovery	True Value QC	RPD	Qualifier
Chloride	92800	16.0	07/10/2019	ND	400	100	400	3.92	

Sample ID: SP 32 (H902305-32)

Chloride, SM4500Cl-B		mg/kg		Analyzed By: AC					
Analyte	Result	Reporting Limit	Analyzed	Method Blank	BS	% Recovery	True Value QC	RPD	Qualifier
Chloride	10600	16.0	07/10/2019	ND	400	100	400	3.92	

Cardinal Laboratories

*=Accredited Analyte

PLEASE NOTE: Liability and Damages. Cardinal's liability and client's exclusive remedy for any claim arising, whether based in contract or tort, shall be limited to the amount paid by client for analyses. All claims, including those for negligence and any other cause whatsoever shall be deemed waived unless made in writing and received by Cardinal within thirty (30) days after completion of the applicable service. In no event shall Cardinal be liable for incidental or consequential damages, including, without limitation, business interruptions, loss of use, or loss of profits incurred by client, its subsidiaries, affiliates or successors arising out of or related to the performance of the services hereunder by Cardinal, regardless of whether such claim is based upon any of the above stated reasons or otherwise. Results relate only to the samples identified above. This report shall not be reproduced except in full with written approval of Cardinal Laboratories.

Celey D. Keene, Lab Director/Quality Manager



PHONE (575) 393-2326 ° 101 E. MARLAND ° HOBBS, NM 88240

Notes and Definitions

QM-07	The spike recovery was outside acceptance limits for the MS and/or MSD. The batch was accepted based on acceptable LCS recovery.
ND	Analyte NOT DETECTED at or above the reporting limit
RPD	Relative Percent Difference
**	Samples not received at proper temperature of 6°C or below.
***	Insufficient time to reach temperature.
-	Chloride by SM4500Cl-B does not require samples be received at or below 6°C Samples reported on an as received basis (wet) unless otherwise noted on report

Cardinal Laboratories

*=Accredited Analyte

PLEASE NOTE: Liability and Damages. Cardinal's liability and client's exclusive remedy for any claim arising, whether based in contract or tort, shall be limited to the amount paid by client for analyses. All claims, including those for negligence and any other cause whatsoever shall be deemed waived unless made in writing and received by Cardinal within thirty (30) days after completion of the applicable service. In no event shall Cardinal be liable for incidental or consequential damages, including, without limitation, business interruptions, loss of use, or loss of profits incurred by client, its subsidiaries, affiliates or successors arising out of or related to the performance of the services hereunder by Cardinal, regardless of whether such claim is based upon any of the above stated reasons or otherwise. Results relate only to the samples identified above. This report shall not be reproduced except in full with written approval of Cardinal Laboratories.

A handwritten signature in black ink, appearing to read "Celey D. Keene".

Celey D. Keene, Lab Director/Quality Manager



CHAIN-OF-CUSTODY AND ANALYSIS REQUEST

Company Name: Etech Environmental				BILL TO				ANALYSIS REQUEST															
Project Manager: Daniel Dominguez				P.O. #:				Chlorides TPH 8015 M BTEX															
Address: 3100 Plains Hwy				Company:																			
City: Livingston State: NM Zip: 88260				Attn:																			
Phone #: Fax #:				Address:																			
Project #: Project Owner: Goodnight				City:																			
Project Name: Serrano				State: Zip:																			
Project Location:				Phone #:																			
Sampler Name: Daniel				Fax #:																			
FOR LAB USE ONLY																							
Lab I.D.		Sample I.D.		(G)RAB OR (C)OMP. # CONTAINERS		MATRIX		PRESERV.		SAMPLING													
						GROUNDWATER																	
						WASTEWATER																	
						SOIL																	
						OIL																	
						SLUDGE																	
						OTHER:																	
						ACID/BASE:																	
						ICE / COOL																	
						OTHER:																	
						DATE																	
						TIME																	
H902305																							
1 SP1				G 1																			
2 SP2				G 1																			
3 SP3				G 1																			
4 SP4				G 1																			
5 SP5				G 1																			
6 SP6				G 1																			
7 SP7				G 1																			
8 SP8				G 1																			
9 SP9				G 1																			
10 SP10				G 1																			
PLEASE NOTE: Liability and Damages. Cardinal's liability and client's exclusive remedy for any claim arising whether based in contract or tort, shall be limited to the amount paid by the client for the analyses. All claims including those for negligence and any other cause whatsoever shall be deemed waived unless made in writing and received by Cardinal within 30 days after completion of the applicable service. In no event shall Cardinal be liable for incidental or consequential damages, including without limitation, business interruptions, loss of use, or loss of profits incurred by client, its subsidiaries, affiliates or successors arising out of or related to the performance of services hereunder by Cardinal, regardless of whether such claim is based upon any of the above stated reasons or otherwise.																							
Relinquished By: [Signature]				Date: 7/8/19		Received By: [Signature]				Phone Result: <input type="checkbox"/> Yes <input checked="" type="checkbox"/> No		Add'l Phone #:											
Relinquished By:				Date:		Received By:				Fax Result: <input type="checkbox"/> Yes <input checked="" type="checkbox"/> No		Add'l Fax #:											
Delivered By: (Circle One)				Time: 9:05		Sample Condition				CHECKED BY: (Initials)		REMARKS:											
Sampler - UPS - Bus - Other:				-0.9c #97		Cool Intact <input checked="" type="checkbox"/> Yes <input type="checkbox"/> No <input type="checkbox"/> Yes <input type="checkbox"/> No				TO.		email results: DanielD@etechenv.com											

† Cardinal cannot accept verbal changes. Please fax written changes to 505-393-2476

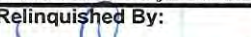

CHAIN-OF-CUSTODY AND ANALYSIS REQUEST

Relinquished By: 		Date: 7-8-19	Received By: 	Phone Result: <input type="checkbox"/> Yes <input checked="" type="checkbox"/> No	Add'l Phone #:
Time: 2.05				Fax Result: <input type="checkbox"/> Yes <input checked="" type="checkbox"/> No	Add'l Fax #:
Relinquished By:		Date:	Received By:	REMARKS: email results  daniel@etechnv.com	
		Time:			
Delivered By: (Circle One) Sampler - UPS - Bus - Other: - 0.9e #197			Sample Condition Cool Intact <input checked="" type="checkbox"/> Yes <input type="checkbox"/> No <input type="checkbox"/> Yes <input checked="" type="checkbox"/> No	CHECKED BY: (Initials) T.O.	

† Cardinal cannot accept verbal changes. Please fax written changes to 505-393-2476



CARDINAL LABORATORIES

101 East Marland, Hobbs, NM 88240 2111 Beechwood, Abilene, TX 79603
(505) 393-2326 FAX (505) 393-2476 (325) 673-7001 FAX (325) 673-7020

CHAIN-OF-CUSTODY AND ANALYSIS REQUEST

Company Name: <u>Etech Environmental</u>				BILL TO												ANALYSIS REQUEST																							
Project Manager: <u>Daniel Dominguez</u>				P.O. #:												<div style="display: flex; flex-direction: column; align-items: center;"> <div>Chlorides</div> <div>TPH 8015 M</div> <div>BTEX</div> </div>																							
Address:				Company:																																			
City:		State:		Zip:		Attn:																																	
Phone #:		Fax #:		Address:																																			
Project #:		Project Owner: <u>Goodnight</u>		City:																																			
Project Name: <u>Serrano</u>				State: Zip:																																			
Project Location:				Phone #:																																			
Sampler Name: <u>Daniel</u>				Fax #:																																			
FOR LAB USE ONLY				MATRIX												PRESERV.												SAMPLING											
Lab I.D.		Sample I.D.		(GRAB OR C/COMP. # CONTAINERS)		GROUNDWATER		WASTEWATER		SOIL		OIL		SLUDGE		OTHER:		ACID/BASE:		ICE / COOL		OTHER:		DATE		TIME													
<u>H902305</u>				<u>1</u>						<u>X</u>								<u>X</u>		<u>X</u>				<u>7-3-19</u>				<u>X</u>											
<u>21</u>		<u>SP21</u>		<u>1</u>						<u>X</u>								<u>X</u>		<u>X</u>								<u>X</u>											
<u>22</u>		<u>SP22</u>		<u>1</u>						<u>X</u>								<u>X</u>		<u>X</u>								<u>X</u>											
<u>23</u>		<u>SP23</u>		<u>1</u>						<u>X</u>								<u>X</u>		<u>X</u>								<u>X</u>											
<u>24</u>		<u>SP24</u>		<u>1</u>						<u>X</u>								<u>X</u>		<u>X</u>								<u>X</u>											
<u>25</u>		<u>SP25</u>		<u>1</u>						<u>X</u>								<u>X</u>		<u>X</u>								<u>X</u>											
<u>26</u>		<u>SP26</u>		<u>1</u>						<u>X</u>								<u>X</u>		<u>X</u>								<u>X</u>											
<u>27</u>		<u>SP27</u>		<u>1</u>						<u>X</u>								<u>X</u>		<u>X</u>								<u>X</u>											
<u>28</u>		<u>SP28</u>		<u>1</u>						<u>X</u>								<u>X</u>		<u>X</u>								<u>X</u>											
<u>29</u>		<u>SP29</u>		<u>1</u>						<u>X</u>								<u>X</u>		<u>X</u>								<u>X</u>											
<u>30</u>		<u>SP30</u>		<u>1</u>						<u>X</u>								<u>X</u>		<u>X</u>								<u>X</u>											



PLEASE NOTE: Liability and Damages. Cardinal's liability and client's exclusive remedy for any claim arising whether based in contract or tort, shall be limited to the amount paid by the client for the analyses. All claims including those for negligence and any other cause whatsoever shall be deemed waived unless made in writing and received by Cardinal within 30 days after completion of the applicable service. In no event shall Cardinal be liable for incidental or consequential damages, including without limitation, business interruptions, loss of use, or loss of profits incurred by client, its subsidiaries, affiliates or successors arising out of or related to the performance of services hereunder by Cardinal, regardless of whether such claim is based upon any of the above stated reasons or otherwise.

Relinquished By: <u>Daniel Dominguez</u>		Date: <u>7-3-19</u>		Received By: <u>Amara Olden</u>		Phone Result: <input type="checkbox"/> Yes <input checked="" type="checkbox"/> No		Add'l Phone #:	
		Time: <u>9:05</u>				Fax Result: <input type="checkbox"/> Yes <input checked="" type="checkbox"/> No		Add'l Fax #:	
Relinquished By:		Date:		Received By:		REMARKS: email results <u>Daniel@etechenv.com</u>			
		Time:							
Delivered By: (Circle One) Sampler - UPS - Bus - Other: <u>-0.9c #497</u>				Sample Condition Cool Intact <input checked="" type="checkbox"/> Yes <input type="checkbox"/> No <input type="checkbox"/> Yes <input type="checkbox"/> No		CHECKED BY: (Initials) <u>AD</u>			

† Cardinal cannot accept verbal changes. Please fax written changes to 505-393-2476

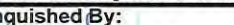

CHAIN-OF-CUSTODY AND ANALYSIS REQUEST

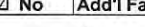
Relinquished By: 		Date: 7-8-13	Received By: 	Phone Result: <input type="checkbox"/> Yes <input checked="" type="checkbox"/> No	Add'l Phone #:
		Time: 9:05		Fax Result: <input type="checkbox"/> Yes <input checked="" type="checkbox"/> No	Add'l Fax #:
Relinquished By:		Date:	Received By:	REMARKS:	
		Time:		email results  @etechenv.com	
Delivered By: (Circle One)			Sample Condition	CHECKED BY:	
Sampler - UPS - Bus - Other:			Cool Intact	(Initials)	
-0.9c #97			<input checked="" type="checkbox"/> Yes <input type="checkbox"/> No	TO.	

† Cardinal cannot accept verbal changes. Please fax written changes to 505-393-2476



Certificate of Analysis Summary 655398

Etech Environmental & Safety Solution, Inc, Midland, TX

Project Name: Serrano

Project Id: 10786
 Contact: Joel Lowry
 Project Location: Lea County

Date Received in Lab: Thu Mar-12-20 12:00 am
 Report Date: 16-MAR-20
 Project Manager: Jessica Kramer

<i>Analysis Requested</i>	<i>Lab Id:</i>	655398-001	655398-002	655398-003	655398-004	655398-005	655398-006
	<i>Field Id:</i>	#1	#2	#3	#4	#5	#6
	<i>Depth:</i>						
	<i>Matrix:</i>	SOIL	SOIL	SOIL	SOIL	SOIL	SOIL
	<i>Sampled:</i>	Mar-09-20 00:00	Mar-09-20 00:00	Mar-09-20 00:00	Mar-09-20 00:00	Mar-09-20 00:00	Mar-09-20 00:00
Chloride by EPA 300	<i>Extracted:</i>	Mar-12-20 13:40	Mar-12-20 13:40	Mar-12-20 14:00	Mar-12-20 14:00	Mar-12-20 14:00	Mar-12-20 14:00
	<i>Analyzed:</i>	Mar-12-20 20:58	Mar-12-20 21:04	Mar-12-20 14:30	Mar-12-20 14:46	Mar-12-20 14:51	Mar-12-20 14:56
	<i>Units/RL:</i>	mg/kg RL	mg/kg RL	mg/kg RL	mg/kg RL	mg/kg RL	mg/kg RL
Chloride		585 LF 4.95	310 LF 5.00	97.8 5.04	223 4.98	40.4 4.96	127 4.97

This analytical report, and the entire data package it represents, has been made for your exclusive and confidential use.
 The interpretations and results expressed throughout this analytical report represent the best judgment of XENCO Laboratories.
 XENCO Laboratories assumes no responsibility and makes no warranty to the end use of the data hereby presented.
 Our liability is limited to the amount invoiced for this work order unless otherwise agreed to in writing.

Houston - Dallas - Midland - Tampa - Phoenix - Lubbock - San Antonio - El Paso - Atlanta - New Mexico

Version: 1.9%

Jessica Kramer
 Project Manager



Certificate of Analysis Summary 655398

Etech Environmental & Safety Solution, Inc, Midland, TX

Project Name: Serrano

Project Id: 10786
 Contact: Joel Lowry
 Project Location: Lea County

Date Received in Lab: Thu Mar-12-20 12:00 am
 Report Date: 16-MAR-20
 Project Manager: Jessica Kramer

<i>Analysis Requested</i>	<i>Lab Id:</i>	655398-007	655398-008	655398-009	655398-010	655398-011	655398-012
	<i>Field Id:</i>	#7	#8	#9	#10	#11	#12
	<i>Depth:</i>						
	<i>Matrix:</i>	SOIL	SOIL	SOIL	SOIL	SOIL	SOIL
	<i>Sampled:</i>	Mar-09-20 00:00	Mar-09-20 00:00	Mar-09-20 00:00	Mar-09-20 00:00	Mar-09-20 00:00	Mar-09-20 00:00
Chloride by EPA 300	<i>Extracted:</i>	Mar-12-20 14:00	Mar-12-20 14:00	Mar-12-20 14:00	Mar-12-20 14:00	Mar-12-20 14:00	Mar-12-20 14:00
	<i>Analyzed:</i>	Mar-12-20 15:01	Mar-12-20 15:17	Mar-12-20 15:22	Mar-12-20 15:28	Mar-12-20 15:33	Mar-12-20 15:38
	<i>Units/RL:</i>	mg/kg RL	mg/kg RL	mg/kg RL	mg/kg RL	mg/kg RL	mg/kg RL
Chloride		81.2 5.00	236 5.00	410 5.00	150 5.02	5.16 5.05	8.71 5.03

This analytical report, and the entire data package it represents, has been made for your exclusive and confidential use.
 The interpretations and results expressed throughout this analytical report represent the best judgment of XENCO Laboratories.
 XENCO Laboratories assumes no responsibility and makes no warranty to the end use of the data hereby presented.
 Our liability is limited to the amount invoiced for this work order unless otherwise agreed to in writing.

Houston - Dallas - Midland - Tampa - Phoenix - Lubbock - San Antonio - El Paso - Atlanta - New Mexico

Version: 1.9%

Jessica Kramer
 Project Manager



Certificate of Analysis Summary 655398

Etech Environmental & Safety Solution, Inc, Midland, TX

Project Name: Serrano

Project Id: 10786
 Contact: Joel Lowry
 Project Location: Lea County

Date Received in Lab: Thu Mar-12-20 12:00 am
 Report Date: 16-MAR-20
 Project Manager: Jessica Kramer

<i>Analysis Requested</i>	<i>Lab Id:</i>	655398-013	655398-014	655398-015	655398-016	655398-017	655398-018
	<i>Field Id:</i>	#13	#14	#15	#16	#17	#18
	<i>Depth:</i>						
	<i>Matrix:</i>	SOIL	SOIL	SOIL	SOIL	SOIL	SOIL
	<i>Sampled:</i>	Mar-09-20 00:00	Mar-09-20 00:00	Mar-09-20 00:00	Mar-09-20 00:00	Mar-09-20 00:00	Mar-09-20 00:00
Chloride by EPA 300	<i>Extracted:</i>	Mar-12-20 14:00	Mar-12-20 14:00	Mar-12-20 14:00	Mar-12-20 14:00	Mar-12-20 14:00	Mar-12-20 14:00
	<i>Analyzed:</i>	Mar-12-20 15:43	Mar-12-20 15:59	Mar-12-20 16:05	Mar-12-20 16:20	Mar-12-20 16:26	Mar-12-20 16:31
	<i>Units/RL:</i>	mg/kg RL	mg/kg RL	mg/kg RL	mg/kg RL	mg/kg RL	mg/kg RL
Chloride		29.9 5.00	29.5 4.96	322 5.04	137 4.98	286 5.02	94.9 4.99

This analytical report, and the entire data package it represents, has been made for your exclusive and confidential use.
 The interpretations and results expressed throughout this analytical report represent the best judgment of XENCO Laboratories.
 XENCO Laboratories assumes no responsibility and makes no warranty to the end use of the data hereby presented.
 Our liability is limited to the amount invoiced for this work order unless otherwise agreed to in writing.

Houston - Dallas - Midland - Tampa - Phoenix - Lubbock - San Antonio - El Paso - Atlanta - New Mexico

Version: 1.9%

Jessica Kramer
 Project Manager



Certificate of Analysis Summary 655398

Etech Environmental & Safety Solution, Inc, Midland, TX

Project Name: Serrano

Project Id: 10786
 Contact: Joel Lowry
 Project Location: Lea County

Date Received in Lab: Thu Mar-12-20 12:00 am
 Report Date: 16-MAR-20
 Project Manager: Jessica Kramer

<i>Analysis Requested</i>	<i>Lab Id:</i>	655398-019	655398-020	655398-021	655398-022	655398-023	655398-024
	<i>Field Id:</i>	#19	#20	#21	#22	#23	#24
	<i>Depth:</i>						
	<i>Matrix:</i>	SOIL	SOIL	SOIL	SOIL	SOIL	SOIL
	<i>Sampled:</i>	Mar-09-20 00:00	Mar-09-20 00:00	Mar-09-20 00:00	Mar-09-20 00:00	Mar-09-20 00:00	Mar-09-20 00:00
Chloride by EPA 300	<i>Extracted:</i>	Mar-12-20 14:00	Mar-12-20 14:00	Mar-12-20 14:00	Mar-12-20 14:00	Mar-12-20 14:15	Mar-12-20 14:15
	<i>Analyzed:</i>	Mar-12-20 16:36	Mar-12-20 16:41	Mar-12-20 16:47	Mar-12-20 16:52	Mar-12-20 17:24	Mar-12-20 17:39
	<i>Units/RL:</i>	mg/kg RL	mg/kg RL	mg/kg RL	mg/kg RL	mg/kg RL	mg/kg RL
Chloride		69.2 5.00	212 5.05	49.8 5.05	135 4.98	291 4.96	190 5.03

This analytical report, and the entire data package it represents, has been made for your exclusive and confidential use.
 The interpretations and results expressed throughout this analytical report represent the best judgment of XENCO Laboratories.
 XENCO Laboratories assumes no responsibility and makes no warranty to the end use of the data hereby presented.
 Our liability is limited to the amount invoiced for this work order unless otherwise agreed to in writing.

Houston - Dallas - Midland - Tampa - Phoenix - Lubbock - San Antonio - El Paso - Atlanta - New Mexico

Version: 1.9%

Jessica Kramer
 Project Manager



Certificate of Analysis Summary 655398

Etech Environmental & Safety Solution, Inc, Midland, TX

Project Name: Serrano

Project Id: 10786
 Contact: Joel Lowry
 Project Location: Lea County

Date Received in Lab: Thu Mar-12-20 12:00 am
 Report Date: 16-MAR-20
 Project Manager: Jessica Kramer

<i>Analysis Requested</i>	<i>Lab Id:</i>	655398-025	655398-026	655398-027	655398-028	655398-029	655398-030
	<i>Field Id:</i>	#25	#26	#27	#28	#29	#30
	<i>Depth:</i>						
	<i>Matrix:</i>	SOIL	SOIL	SOIL	SOIL	SOIL	SOIL
	<i>Sampled:</i>	Mar-09-20 00:00	Mar-09-20 00:00	Mar-09-20 00:00	Mar-09-20 00:00	Mar-09-20 00:00	Mar-09-20 00:00
Chloride by EPA 300	<i>Extracted:</i>	Mar-12-20 14:15	Mar-12-20 14:15	Mar-12-20 14:15	Mar-12-20 14:15	Mar-12-20 14:15	Mar-12-20 14:15
	<i>Analyzed:</i>	Mar-12-20 17:45	Mar-12-20 17:50	Mar-12-20 17:55	Mar-12-20 18:11	Mar-12-20 18:16	Mar-12-20 18:22
	<i>Units/RL:</i>	mg/kg RL	mg/kg RL	mg/kg RL	mg/kg RL	mg/kg RL	mg/kg RL
Chloride		201 5.01	111 4.99	280 4.95	23.0 4.97	109 5.03	78.7 4.96

This analytical report, and the entire data package it represents, has been made for your exclusive and confidential use.
 The interpretations and results expressed throughout this analytical report represent the best judgment of XENCO Laboratories.
 XENCO Laboratories assumes no responsibility and makes no warranty to the end use of the data hereby presented.
 Our liability is limited to the amount invoiced for this work order unless otherwise agreed to in writing.

Houston - Dallas - Midland - Tampa - Phoenix - Lubbock - San Antonio - El Paso - Atlanta - New Mexico

Version: 1.9%

Jessica Kramer
 Project Manager



Certificate of Analysis Summary 655398

Etech Environmental & Safety Solution, Inc, Midland, TX

Project Name: Serrano

Project Id: 10786
 Contact: Joel Lowry
 Project Location: Lea County

Date Received in Lab: Thu Mar-12-20 12:00 am
 Report Date: 16-MAR-20
 Project Manager: Jessica Kramer

<i>Analysis Requested</i>	<i>Lab Id:</i>	655398-031	655398-032	655398-033	655398-034	655398-035	655398-036
	<i>Field Id:</i>	#31	#32	#33	#34	#35	#36
	<i>Depth:</i>						
	<i>Matrix:</i>	SOIL	SOIL	SOIL	SOIL	SOIL	SOIL
	<i>Sampled:</i>	Mar-09-20 00:00	Mar-09-20 00:00	Mar-09-20 00:00	Mar-09-20 00:00	Mar-09-20 00:00	Mar-09-20 00:00
Chloride by EPA 300	<i>Extracted:</i>	Mar-12-20 14:15	Mar-12-20 14:15	Mar-12-20 14:15	Mar-12-20 14:15	Mar-12-20 14:15	Mar-12-20 14:15
	<i>Analyzed:</i>	Mar-12-20 18:27	Mar-12-20 18:32	Mar-12-20 18:37	Mar-12-20 18:53	Mar-12-20 18:58	Mar-12-20 19:14
	<i>Units/RL:</i>	mg/kg RL	mg/kg RL	mg/kg RL	mg/kg RL	mg/kg RL	mg/kg RL
Chloride		208 5.00	160 5.00	99.7 5.03	223 4.96	169 4.99	332 5.04

This analytical report, and the entire data package it represents, has been made for your exclusive and confidential use. The interpretations and results expressed throughout this analytical report represent the best judgment of XENCO Laboratories. XENCO Laboratories assumes no responsibility and makes no warranty to the end use of the data hereby presented. Our liability is limited to the amount invoiced for this work order unless otherwise agreed to in writing.

Houston - Dallas - Midland - Tampa - Phoenix - Lubbock - San Antonio - El Paso - Atlanta - New Mexico

Version: 1.9%

Jessica Kramer
 Project Manager



Certificate of Analysis Summary 655398

Etech Environmental & Safety Solution, Inc, Midland, TX

Project Name: Serrano

Project Id: 10786
 Contact: Joel Lowry
 Project Location: Lea County

Date Received in Lab: Thu Mar-12-20 12:00 am
 Report Date: 16-MAR-20
 Project Manager: Jessica Kramer

<i>Analysis Requested</i>	<i>Lab Id:</i>	655398-037	655398-038	655398-039	655398-040	655398-041	655398-042
	<i>Field Id:</i>	#37	#38	#39	#40	#41	#42
	<i>Depth:</i>						
	<i>Matrix:</i>	SOIL	SOIL	SOIL	SOIL	SOIL	SOIL
	<i>Sampled:</i>	Mar-09-20 00:00	Mar-09-20 00:00	Mar-09-20 00:00	Mar-09-20 00:00	Mar-09-20 00:00	Mar-09-20 00:00
Chloride by EPA 300	<i>Extracted:</i>	Mar-12-20 14:15	Mar-12-20 14:15	Mar-12-20 14:15	Mar-12-20 14:15	Mar-12-20 14:15	Mar-12-20 14:15
	<i>Analyzed:</i>	Mar-12-20 19:19	Mar-12-20 19:25	Mar-12-20 19:30	Mar-12-20 19:35	Mar-12-20 19:40	Mar-12-20 19:46
	<i>Units/RL:</i>	mg/kg RL	mg/kg RL	mg/kg RL	mg/kg RL	mg/kg RL	mg/kg RL
Chloride		176 4.99	62.4 4.97	<4.97 4.97	97.6 5.00	7.71 5.00	152 5.00

This analytical report, and the entire data package it represents, has been made for your exclusive and confidential use.
 The interpretations and results expressed throughout this analytical report represent the best judgment of XENCO Laboratories.
 XENCO Laboratories assumes no responsibility and makes no warranty to the end use of the data hereby presented.
 Our liability is limited to the amount invoiced for this work order unless otherwise agreed to in writing.

Houston - Dallas - Midland - Tampa - Phoenix - Lubbock - San Antonio - El Paso - Atlanta - New Mexico

Version: 1.9%

Jessica Kramer
 Project Manager



Certificate of Analysis Summary 655398

Etech Environmental & Safety Solution, Inc, Midland, TX

Project Name: Serrano

Project Id: 10786
 Contact: Joel Lowry
 Project Location: Lea County

Date Received in Lab: Thu Mar-12-20 12:00 am
 Report Date: 16-MAR-20
 Project Manager: Jessica Kramer

<i>Analysis Requested</i>	<i>Lab Id:</i>	655398-043	655398-044	655398-045	655398-046	655398-047	655398-048
	<i>Field Id:</i>	#43	#44	#45	#46	#47	#48
	<i>Depth:</i>						
	<i>Matrix:</i>	SOIL	SOIL	SOIL	SOIL	SOIL	SOIL
	<i>Sampled:</i>	Mar-09-20 00:00	Mar-09-20 00:00	Mar-09-20 00:00	Mar-09-20 00:00	Mar-09-20 00:00	Mar-09-20 00:00
Chloride by EPA 300	<i>Extracted:</i>	Mar-12-20 14:30	Mar-12-20 14:30	Mar-12-20 14:30	Mar-12-20 14:30	Mar-12-20 14:30	Mar-12-20 14:30
	<i>Analyzed:</i>	Mar-12-20 20:17	Mar-12-20 20:33	Mar-12-20 20:38	Mar-12-20 20:44	Mar-12-20 20:49	Mar-12-20 21:05
	<i>Units/RL:</i>	mg/kg RL	mg/kg RL	mg/kg RL	mg/kg RL	mg/kg RL	mg/kg RL
Chloride		62.4 5.00	257 4.96	376 5.03	483 4.98	93.3 4.99	141 5.04

This analytical report, and the entire data package it represents, has been made for your exclusive and confidential use.
 The interpretations and results expressed throughout this analytical report represent the best judgment of XENCO Laboratories.
 XENCO Laboratories assumes no responsibility and makes no warranty to the end use of the data hereby presented.
 Our liability is limited to the amount invoiced for this work order unless otherwise agreed to in writing.

Houston - Dallas - Midland - Tampa - Phoenix - Lubbock - San Antonio - El Paso - Atlanta - New Mexico

Version: 1.9%

Jessica Kramer
 Project Manager



Certificate of Analysis Summary 655398

Etech Environmental & Safety Solution, Inc, Midland, TX

Project Name: Serrano

Project Id: 10786
 Contact: Joel Lowry
 Project Location: Lea County

Date Received in Lab: Thu Mar-12-20 12:00 am
 Report Date: 16-MAR-20
 Project Manager: Jessica Kramer

<i>Analysis Requested</i>	<i>Lab Id:</i>	655398-049	655398-050	655398-051	655398-052	655398-053	655398-054
	<i>Field Id:</i>	#49	#50	#51	#52	#53	#54
	<i>Depth:</i>						
	<i>Matrix:</i>	SOIL	SOIL	SOIL	SOIL	SOIL	SOIL
	<i>Sampled:</i>	Mar-09-20 00:00	Mar-09-20 00:00	Mar-09-20 00:00	Mar-09-20 00:00	Mar-09-20 00:00	Mar-09-20 00:00
Chloride by EPA 300	<i>Extracted:</i>	Mar-12-20 14:30	Mar-12-20 14:30	Mar-12-20 14:30	Mar-12-20 14:30	Mar-12-20 14:30	Mar-12-20 14:30
	<i>Analyzed:</i>	Mar-12-20 21:10	Mar-12-20 21:15	Mar-12-20 21:21	Mar-12-20 21:26	Mar-12-20 21:31	Mar-12-20 21:47
	<i>Units/RL:</i>	mg/kg RL	mg/kg RL	mg/kg RL	mg/kg RL	mg/kg RL	mg/kg RL
Chloride		245 5.00	232 5.00	160 5.00	6.36 4.95	5.94 4.95	36.3 5.02

This analytical report, and the entire data package it represents, has been made for your exclusive and confidential use.
 The interpretations and results expressed throughout this analytical report represent the best judgment of XENCO Laboratories.
 XENCO Laboratories assumes no responsibility and makes no warranty to the end use of the data hereby presented.
 Our liability is limited to the amount invoiced for this work order unless otherwise agreed to in writing.

Houston - Dallas - Midland - Tampa - Phoenix - Lubbock - San Antonio - El Paso - Atlanta - New Mexico

Version: 1.9%

Jessica Kramer
 Project Manager



Certificate of Analysis Summary 655398

Etech Environmental & Safety Solution, Inc, Midland, TX

Project Name: Serrano

Project Id: 10786
 Contact: Joel Lowry
 Project Location: Lea County

Date Received in Lab: Thu Mar-12-20 12:00 am
 Report Date: 16-MAR-20
 Project Manager: Jessica Kramer

<i>Analysis Requested</i>	<i>Lab Id:</i>	655398-055	655398-056	655398-057	655398-058	655398-059	655398-060
	<i>Field Id:</i>	#55	#56	#57	#58	#59	#60
	<i>Depth:</i>						
	<i>Matrix:</i>	SOIL	SOIL	SOIL	SOIL	SOIL	SOIL
	<i>Sampled:</i>	Mar-09-20 00:00	Mar-09-20 00:00	Mar-09-20 00:00	Mar-09-20 00:00	Mar-09-20 00:00	Mar-09-20 00:00
Chloride by EPA 300	<i>Extracted:</i>	Mar-12-20 14:30	Mar-12-20 14:30	Mar-12-20 14:30	Mar-12-20 14:30	Mar-12-20 14:30	Mar-12-20 14:30
	<i>Analyzed:</i>	Mar-12-20 21:52	Mar-12-20 22:08	Mar-12-20 22:13	Mar-12-20 22:19	Mar-12-20 22:24	Mar-12-20 22:29
	<i>Units/RL:</i>	mg/kg RL	mg/kg RL	mg/kg RL	mg/kg RL	mg/kg RL	mg/kg RL
Chloride		<4.96 4.96	250 5.05	36.7 4.97	340 4.96	33.2 5.03	263 5.05

This analytical report, and the entire data package it represents, has been made for your exclusive and confidential use.
 The interpretations and results expressed throughout this analytical report represent the best judgment of XENCO Laboratories.
 XENCO Laboratories assumes no responsibility and makes no warranty to the end use of the data hereby presented.
 Our liability is limited to the amount invoiced for this work order unless otherwise agreed to in writing.

Houston - Dallas - Midland - Tampa - Phoenix - Lubbock - San Antonio - El Paso - Atlanta - New Mexico

Version: 1.9%

Jessica Kramer
 Project Manager



Certificate of Analysis Summary 655398

Etech Environmental & Safety Solution, Inc, Midland, TX

Project Name: Serrano

Project Id: 10786
 Contact: Joel Lowry
 Project Location: Lea County

Date Received in Lab: Thu Mar-12-20 12:00 am
 Report Date: 16-MAR-20
 Project Manager: Jessica Kramer

<i>Analysis Requested</i>	<i>Lab Id:</i>	655398-061	655398-062	655398-063	655398-064	655398-065	655398-066
	<i>Field Id:</i>	#61	#62	#63	#64	#65	#66
	<i>Depth:</i>						
	<i>Matrix:</i>	SOIL	SOIL	SOIL	SOIL	SOIL	SOIL
	<i>Sampled:</i>	Mar-09-20 00:00	Mar-09-20 00:00	Mar-09-20 00:00	Mar-09-20 00:00	Mar-09-20 00:00	Mar-09-20 00:00
Chloride by EPA 300	<i>Extracted:</i>	Mar-12-20 14:30	Mar-12-20 14:30	Mar-12-20 15:40	Mar-12-20 15:40	Mar-12-20 15:40	Mar-12-20 15:40
	<i>Analyzed:</i>	Mar-12-20 22:34	Mar-12-20 22:40	Mar-13-20 16:04	Mar-13-20 16:23	Mar-13-20 16:30	Mar-13-20 16:36
	<i>Units/RL:</i>	mg/kg RL	mg/kg RL	mg/kg RL	mg/kg RL	mg/kg RL	mg/kg RL
Chloride		147 5.05	52.3 5.05	619 4.96	1270 25.2	105 4.98	87.7 5.05

This analytical report, and the entire data package it represents, has been made for your exclusive and confidential use. The interpretations and results expressed throughout this analytical report represent the best judgment of XENCO Laboratories. XENCO Laboratories assumes no responsibility and makes no warranty to the end use of the data hereby presented. Our liability is limited to the amount invoiced for this work order unless otherwise agreed to in writing.

Houston - Dallas - Midland - Tampa - Phoenix - Lubbock - San Antonio - El Paso - Atlanta - New Mexico

Version: 1.9%

Jessica Kramer
 Project Manager



Certificate of Analysis Summary 655398

Etech Environmental & Safety Solution, Inc, Midland, TX

Project Name: Serrano

Project Id: 10786
 Contact: Joel Lowry
 Project Location: Lea County

Date Received in Lab: Thu Mar-12-20 12:00 am
 Report Date: 16-MAR-20
 Project Manager: Jessica Kramer

<i>Analysis Requested</i>	<i>Lab Id:</i>	655398-067	655398-068	655398-069	655398-070	655398-071	655398-072
	<i>Field Id:</i>	#67	#68	#69	#70	#71	#72
	<i>Depth:</i>						
	<i>Matrix:</i>	SOIL	SOIL	SOIL	SOIL	SOIL	SOIL
	<i>Sampled:</i>	Mar-09-20 00:00	Mar-09-20 00:00	Mar-09-20 00:00	Mar-09-20 00:00	Mar-09-20 00:00	Mar-09-20 00:00
Chloride by EPA 300	<i>Extracted:</i>	Mar-12-20 15:40	Mar-12-20 15:40	Mar-12-20 15:40	Mar-12-20 15:40	Mar-12-20 15:40	Mar-12-20 15:40
	<i>Analyzed:</i>	Mar-13-20 16:42	Mar-13-20 17:54	Mar-13-20 18:00	Mar-13-20 18:07	Mar-13-20 18:13	Mar-13-20 18:19
	<i>Units/RL:</i>	mg/kg RL	mg/kg RL	mg/kg RL	mg/kg RL	mg/kg RL	mg/kg RL
Chloride		17.8 5.00	22.0 5.00	26.5 5.04	6.50 4.97	705 5.00	77.1 4.96

This analytical report, and the entire data package it represents, has been made for your exclusive and confidential use.
 The interpretations and results expressed throughout this analytical report represent the best judgment of XENCO Laboratories.
 XENCO Laboratories assumes no responsibility and makes no warranty to the end use of the data hereby presented.
 Our liability is limited to the amount invoiced for this work order unless otherwise agreed to in writing.

Houston - Dallas - Midland - Tampa - Phoenix - Lubbock - San Antonio - El Paso - Atlanta - New Mexico

Version: 1.9%

Jessica Kramer
 Project Manager



Certificate of Analysis Summary 655398

Etech Environmental & Safety Solution, Inc, Midland, TX

Project Name: Serrano

Project Id: 10786
 Contact: Joel Lowry
 Project Location: Lea County

Date Received in Lab: Thu Mar-12-20 12:00 am
 Report Date: 16-MAR-20
 Project Manager: Jessica Kramer

<i>Analysis Requested</i>	<i>Lab Id:</i>	655398-073	655398-074	655398-075	655398-076	655398-077	655398-078
	<i>Field Id:</i>	#73	#74	#75	#76	#77	#78
	<i>Depth:</i>						
	<i>Matrix:</i>	SOIL	SOIL	SOIL	SOIL	SOIL	SOIL
	<i>Sampled:</i>	Mar-09-20 00:00	Mar-09-20 00:00	Mar-09-20 00:00	Mar-09-20 00:00	Mar-09-20 00:00	Mar-09-20 00:00
Chloride by EPA 300	<i>Extracted:</i>	Mar-12-20 15:40	Mar-12-20 15:40	Mar-12-20 15:40	Mar-12-20 15:40	Mar-12-20 15:40	Mar-12-20 15:40
	<i>Analyzed:</i>	Mar-13-20 18:26	Mar-13-20 18:45	Mar-13-20 18:51	Mar-13-20 19:10	Mar-13-20 19:16	Mar-13-20 19:23
	<i>Units/RL:</i>	mg/kg RL	mg/kg RL	mg/kg RL	mg/kg RL	mg/kg RL	mg/kg RL
Chloride		20.5 X 5.03	300 4.96	167 4.99	495 5.00	272 5.04	125 5.01

This analytical report, and the entire data package it represents, has been made for your exclusive and confidential use.
 The interpretations and results expressed throughout this analytical report represent the best judgment of XENCO Laboratories.
 XENCO Laboratories assumes no responsibility and makes no warranty to the end use of the data hereby presented.
 Our liability is limited to the amount invoiced for this work order unless otherwise agreed to in writing.

Houston - Dallas - Midland - Tampa - Phoenix - Lubbock - San Antonio - El Paso - Atlanta - New Mexico

Version: 1.9%

Jessica Kramer
 Project Manager



Certificate of Analysis Summary 655398

Etech Environmental & Safety Solution, Inc, Midland, TX

Project Name: Serrano

Project Id: 10786
 Contact: Joel Lowry
 Project Location: Lea County

Date Received in Lab: Thu Mar-12-20 12:00 am
 Report Date: 16-MAR-20
 Project Manager: Jessica Kramer

<i>Analysis Requested</i>	<i>Lab Id:</i>	655398-079	655398-080	655398-081	655398-082	655398-083	655398-084
	<i>Field Id:</i>	#79	#80	#81	#82	#83	#84
	<i>Depth:</i>						
	<i>Matrix:</i>	SOIL	SOIL	SOIL	SOIL	SOIL	SOIL
	<i>Sampled:</i>	Mar-09-20 00:00	Mar-09-20 00:00	Mar-09-20 00:00	Mar-09-20 00:00	Mar-09-20 00:00	Mar-09-20 00:00
Chloride by EPA 300	<i>Extracted:</i>	Mar-12-20 15:40	Mar-12-20 15:40	Mar-12-20 15:40	Mar-12-20 15:40	Mar-12-20 16:05	Mar-12-20 16:05
	<i>Analyzed:</i>	Mar-13-20 19:29	Mar-13-20 19:35	Mar-13-20 19:42	Mar-13-20 19:48	Mar-13-20 09:02	Mar-13-20 09:21
	<i>Units/RL:</i>	mg/kg RL	mg/kg RL	mg/kg RL	mg/kg RL	mg/kg RL	mg/kg RL
Chloride		271 4.96	30.2 4.99	112 5.00	9.82 5.02	<5.02 5.02	656 4.96

This analytical report, and the entire data package it represents, has been made for your exclusive and confidential use.
 The interpretations and results expressed throughout this analytical report represent the best judgment of XENCO Laboratories.
 XENCO Laboratories assumes no responsibility and makes no warranty to the end use of the data hereby presented.
 Our liability is limited to the amount invoiced for this work order unless otherwise agreed to in writing.

Houston - Dallas - Midland - Tampa - Phoenix - Lubbock - San Antonio - El Paso - Atlanta - New Mexico

Version: 1.9%

Jessica Kramer
 Project Manager



Certificate of Analysis Summary 655398

Etech Environmental & Safety Solution, Inc, Midland, TX

Project Name: Serrano

Project Id: 10786
 Contact: Joel Lowry
 Project Location: Lea County

Date Received in Lab: Thu Mar-12-20 12:00 am
 Report Date: 16-MAR-20
 Project Manager: Jessica Kramer

<i>Analysis Requested</i>	<i>Lab Id:</i>	655398-085	655398-086	655398-087	655398-088	655398-089	655398-090
	<i>Field Id:</i>	#85	#86	#87	#88	#89	#90
	<i>Depth:</i>						
	<i>Matrix:</i>	SOIL	SOIL	SOIL	SOIL	SOIL	SOIL
	<i>Sampled:</i>	Mar-09-20 00:00	Mar-09-20 00:00	Mar-09-20 00:00	Mar-09-20 00:00	Mar-09-20 00:00	Mar-09-20 00:00
Chloride by EPA 300	<i>Extracted:</i>	Mar-12-20 16:05	Mar-12-20 16:05	Mar-12-20 16:05	Mar-12-20 16:05	Mar-12-20 16:05	Mar-12-20 16:05
	<i>Analyzed:</i>	Mar-13-20 09:27	Mar-13-20 09:33	Mar-13-20 09:40	Mar-13-20 09:59	Mar-13-20 10:05	Mar-13-20 10:11
	<i>Units/RL:</i>	mg/kg RL	mg/kg RL	mg/kg RL	mg/kg RL	mg/kg RL	mg/kg RL
Chloride		11.5 4.99	207 5.05	51.5 4.99	15.7 4.95	31.3 5.00	124 5.04

This analytical report, and the entire data package it represents, has been made for your exclusive and confidential use.
 The interpretations and results expressed throughout this analytical report represent the best judgment of XENCO Laboratories.
 XENCO Laboratories assumes no responsibility and makes no warranty to the end use of the data hereby presented.
 Our liability is limited to the amount invoiced for this work order unless otherwise agreed to in writing.

Houston - Dallas - Midland - Tampa - Phoenix - Lubbock - San Antonio - El Paso - Atlanta - New Mexico

Version: 1.9%

Jessica Kramer
 Project Manager



Certificate of Analysis Summary 655398

Etech Environmental & Safety Solution, Inc, Midland, TX

Project Name: Serrano

Project Id: 10786
 Contact: Joel Lowry
 Project Location: Lea County

Date Received in Lab: Thu Mar-12-20 12:00 am
 Report Date: 16-MAR-20
 Project Manager: Jessica Kramer

<i>Analysis Requested</i>	<i>Lab Id:</i>	655398-091	655398-092	655398-093	655398-094	655398-095	655398-096
	<i>Field Id:</i>	#91	#92	#93	#94	#95	#96
	<i>Depth:</i>						
	<i>Matrix:</i>	SOIL	SOIL	SOIL	SOIL	SOIL	SOIL
	<i>Sampled:</i>	Mar-09-20 00:00	Mar-09-20 00:00	Mar-09-20 00:00	Mar-09-20 00:00	Mar-09-20 00:00	Mar-09-20 00:00
Chloride by EPA 300	<i>Extracted:</i>	Mar-12-20 16:05	Mar-12-20 16:05	Mar-12-20 16:05	Mar-12-20 16:05	Mar-12-20 16:05	Mar-12-20 16:05
	<i>Analyzed:</i>	Mar-13-20 10:18	Mar-13-20 10:24	Mar-13-20 10:30	Mar-13-20 10:49	Mar-13-20 10:56	Mar-13-20 11:15
	<i>Units/RL:</i>	mg/kg RL	mg/kg RL	mg/kg RL	mg/kg RL	mg/kg RL	mg/kg RL
Chloride		130 5.02	363 4.96	52.0 5.00	44.7 4.96	7.83 4.98	22.6 4.95

This analytical report, and the entire data package it represents, has been made for your exclusive and confidential use.
 The interpretations and results expressed throughout this analytical report represent the best judgment of XENCO Laboratories.
 XENCO Laboratories assumes no responsibility and makes no warranty to the end use of the data hereby presented.
 Our liability is limited to the amount invoiced for this work order unless otherwise agreed to in writing.

Houston - Dallas - Midland - Tampa - Phoenix - Lubbock - San Antonio - El Paso - Atlanta - New Mexico

Version: 1.9%

Jessica Kramer
 Project Manager



Certificate of Analysis Summary 655398

Etech Environmental & Safety Solution, Inc, Midland, TX

Project Name: Serrano

Project Id: 10786
 Contact: Joel Lowry
 Project Location: Lea County

Date Received in Lab: Thu Mar-12-20 12:00 am
 Report Date: 16-MAR-20
 Project Manager: Jessica Kramer

<i>Analysis Requested</i>	<i>Lab Id:</i>	655398-097	655398-098	655398-099	655398-100	655398-101	655398-102
	<i>Field Id:</i>	#97	#98	#88	#100	#101	#102
	<i>Depth:</i>						
	<i>Matrix:</i>	SOIL	SOIL	SOIL	SOIL	SOIL	SOIL
	<i>Sampled:</i>	Mar-09-20 00:00	Mar-09-20 00:00	Mar-09-20 00:00	Mar-09-20 00:00	Mar-09-20 00:00	Mar-09-20 00:00
Chloride by EPA 300	<i>Extracted:</i>	Mar-12-20 16:05	Mar-12-20 16:05	Mar-12-20 16:05	Mar-12-20 16:05	Mar-12-20 16:05	Mar-12-20 16:05
	<i>Analyzed:</i>	Mar-13-20 11:21	Mar-13-20 11:28	Mar-13-20 11:34	Mar-13-20 11:40	Mar-13-20 11:47	Mar-13-20 11:53
	<i>Units/RL:</i>	mg/kg RL	mg/kg RL	mg/kg RL	mg/kg RL	mg/kg RL	mg/kg RL
Chloride		45.2 4.95	60.2 5.04	1040 24.9	213 5.00	<5.00 5.00	7.33 5.03

This analytical report, and the entire data package it represents, has been made for your exclusive and confidential use.
 The interpretations and results expressed throughout this analytical report represent the best judgment of XENCO Laboratories.
 XENCO Laboratories assumes no responsibility and makes no warranty to the end use of the data hereby presented.
 Our liability is limited to the amount invoiced for this work order unless otherwise agreed to in writing.

Houston - Dallas - Midland - Tampa - Phoenix - Lubbock - San Antonio - El Paso - Atlanta - New Mexico

Version: 1.9%

Jessica Kramer
 Project Manager



Certificate of Analysis Summary 655398

Etech Environmental & Safety Solution, Inc, Midland, TX

Project Name: Serrano

Project Id: 10786
 Contact: Joel Lowry
 Project Location: Lea County

Date Received in Lab: Thu Mar-12-20 12:00 am
 Report Date: 16-MAR-20
 Project Manager: Jessica Kramer

<i>Analysis Requested</i>	<i>Lab Id:</i>	655398-103	655398-104	655398-105	655398-106	655398-107	655398-108
	<i>Field Id:</i>	#103	#104	#105	#106	#107	#108
	<i>Depth:</i>						
	<i>Matrix:</i>	SOIL	SOIL	SOIL	SOIL	SOIL	SOIL
	<i>Sampled:</i>	Mar-09-20 00:00	Mar-09-20 00:00	Mar-09-20 00:00	Mar-09-20 00:00	Mar-09-20 00:00	Mar-09-20 00:00
Chloride by EPA 300	<i>Extracted:</i>	Mar-12-20 16:15	Mar-12-20 16:15	Mar-12-20 16:15	Mar-12-20 16:15	Mar-12-20 16:15	Mar-12-20 16:15
	<i>Analyzed:</i>	Mar-13-20 12:31	Mar-13-20 12:50	Mar-13-20 12:56	Mar-13-20 13:03	Mar-13-20 13:09	Mar-13-20 13:28
	<i>Units/RL:</i>	mg/kg RL	mg/kg RL	mg/kg RL	mg/kg RL	mg/kg RL	mg/kg RL
Chloride		192 5.00	677 5.01	14.9 5.04	492 4.98	463 5.05	33.2 5.05

This analytical report, and the entire data package it represents, has been made for your exclusive and confidential use. The interpretations and results expressed throughout this analytical report represent the best judgment of XENCO Laboratories. XENCO Laboratories assumes no responsibility and makes no warranty to the end use of the data hereby presented. Our liability is limited to the amount invoiced for this work order unless otherwise agreed to in writing.

Houston - Dallas - Midland - Tampa - Phoenix - Lubbock - San Antonio - El Paso - Atlanta - New Mexico

Version: 1.9%

Jessica Kramer
 Project Manager



Certificate of Analysis Summary 655398

Etech Environmental & Safety Solution, Inc, Midland, TX

Project Name: Serrano

Project Id: 10786
 Contact: Joel Lowry
 Project Location: Lea County

Date Received in Lab: Thu Mar-12-20 12:00 am
 Report Date: 16-MAR-20
 Project Manager: Jessica Kramer

<i>Analysis Requested</i>	<i>Lab Id:</i>	655398-109	655398-110	655398-111	655398-112	655398-113	655398-114
	<i>Field Id:</i>	#109	#110	#111	#112	#113	#114
	<i>Depth:</i>						
	<i>Matrix:</i>	SOIL	SOIL	SOIL	SOIL	SOIL	SOIL
	<i>Sampled:</i>	Mar-09-20 00:00	Mar-09-20 00:00	Mar-09-20 00:00	Mar-09-20 00:00	Mar-09-20 00:00	Mar-09-20 00:00
Chloride by EPA 300	<i>Extracted:</i>	Mar-12-20 16:15	Mar-12-20 16:15	Mar-12-20 16:15	Mar-12-20 16:15	Mar-12-20 16:15	Mar-12-20 16:15
	<i>Analyzed:</i>	Mar-13-20 13:35	Mar-13-20 13:41	Mar-13-20 13:47	Mar-13-20 13:54	Mar-13-20 14:00	Mar-13-20 14:19
	<i>Units/RL:</i>	mg/kg RL	mg/kg RL	mg/kg RL	mg/kg RL	mg/kg RL	mg/kg RL
Chloride		187 4.98	245 4.95	346 4.97	31.3 5.03	167 5.05	57.6 5.04

This analytical report, and the entire data package it represents, has been made for your exclusive and confidential use.
 The interpretations and results expressed throughout this analytical report represent the best judgment of XENCO Laboratories.
 XENCO Laboratories assumes no responsibility and makes no warranty to the end use of the data hereby presented.
 Our liability is limited to the amount invoiced for this work order unless otherwise agreed to in writing.

Houston - Dallas - Midland - Tampa - Phoenix - Lubbock - San Antonio - El Paso - Atlanta - New Mexico

Version: 1.9%

Jessica Kramer
 Project Manager



Certificate of Analysis Summary 655398

Etech Environmental & Safety Solution, Inc, Midland, TX

Project Name: Serrano

Project Id: 10786
 Contact: Joel Lowry
 Project Location: Lea County

Date Received in Lab: Thu Mar-12-20 12:00 am
 Report Date: 16-MAR-20
 Project Manager: Jessica Kramer

<i>Analysis Requested</i>	<i>Lab Id:</i>	655398-115	655398-116	655398-117	655398-118	655398-119	655398-120
	<i>Field Id:</i>	#115	#116	#117	#118	#119	#120
	<i>Depth:</i>						
	<i>Matrix:</i>	SOIL	SOIL	SOIL	SOIL	SOIL	SOIL
	<i>Sampled:</i>	Mar-09-20 00:00	Mar-09-20 00:00	Mar-09-20 00:00	Mar-09-20 00:00	Mar-09-20 00:00	Mar-09-20 00:00
Chloride by EPA 300	<i>Extracted:</i>	Mar-12-20 16:15	Mar-12-20 16:15	Mar-12-20 16:15	Mar-12-20 16:15	Mar-12-20 16:15	Mar-12-20 16:15
	<i>Analyzed:</i>	Mar-13-20 14:25	Mar-13-20 14:44	Mar-13-20 14:51	Mar-13-20 14:57	Mar-13-20 15:03	Mar-13-20 15:10
	<i>Units/RL:</i>	mg/kg RL	mg/kg RL	mg/kg RL	mg/kg RL	mg/kg RL	mg/kg RL
Chloride		190 4.96	245 5.00	267 5.05	457 5.00	470 25.0	224 5.00

This analytical report, and the entire data package it represents, has been made for your exclusive and confidential use.
 The interpretations and results expressed throughout this analytical report represent the best judgment of XENCO Laboratories.
 XENCO Laboratories assumes no responsibility and makes no warranty to the end use of the data hereby presented.
 Our liability is limited to the amount invoiced for this work order unless otherwise agreed to in writing.

Houston - Dallas - Midland - Tampa - Phoenix - Lubbock - San Antonio - El Paso - Atlanta - New Mexico

Version: 1.9%

Jessica Kramer
 Project Manager



Certificate of Analysis Summary 655398

Etech Environmental & Safety Solution, Inc, Midland, TX

Project Name: Serrano

Project Id: 10786
 Contact: Joel Lowry
 Project Location: Lea County

Date Received in Lab: Thu Mar-12-20 12:00 am
 Report Date: 16-MAR-20
 Project Manager: Jessica Kramer

<i>Analysis Requested</i>	<i>Lab Id:</i>	655398-121	655398-122	655398-123	655398-124	655398-125	655398-126
	<i>Field Id:</i>	#121	#122	#123	#124	#125	#126
	<i>Depth:</i>						
	<i>Matrix:</i>	SOIL	SOIL	SOIL	SOIL	SOIL	SOIL
	<i>Sampled:</i>	Mar-09-20 00:00	Mar-09-20 00:00	Mar-09-20 00:00	Mar-09-20 00:00	Mar-09-20 00:00	Mar-09-20 00:00
Chloride by EPA 300	<i>Extracted:</i>	Mar-12-20 16:15	Mar-12-20 16:15	Mar-12-20 17:45	Mar-12-20 17:45	Mar-12-20 17:45	Mar-12-20 17:45
	<i>Analyzed:</i>	Mar-13-20 15:16	Mar-13-20 15:22	Mar-12-20 23:11	Mar-12-20 23:27	Mar-12-20 23:32	Mar-12-20 23:38
	<i>Units/RL:</i>	mg/kg RL	mg/kg RL	mg/kg RL	mg/kg RL	mg/kg RL	mg/kg RL
Chloride		450 5.03	388 4.98	151 5.00	268 4.96	384 5.00	52.6 4.99

This analytical report, and the entire data package it represents, has been made for your exclusive and confidential use.
 The interpretations and results expressed throughout this analytical report represent the best judgment of XENCO Laboratories.
 XENCO Laboratories assumes no responsibility and makes no warranty to the end use of the data hereby presented.
 Our liability is limited to the amount invoiced for this work order unless otherwise agreed to in writing.

Houston - Dallas - Midland - Tampa - Phoenix - Lubbock - San Antonio - El Paso - Atlanta - New Mexico

Version: 1.9%

Jessica Kramer
 Project Manager



Certificate of Analysis Summary 655398

Etech Environmental & Safety Solution, Inc, Midland, TX

Project Name: Serrano

Project Id: 10786
 Contact: Joel Lowry
 Project Location: Lea County

Date Received in Lab: Thu Mar-12-20 12:00 am
 Report Date: 16-MAR-20
 Project Manager: Jessica Kramer

<i>Analysis Requested</i>	<i>Lab Id:</i>	655398-127	655398-128	655398-129	655398-130	655398-131	655398-132
	<i>Field Id:</i>	#127	#128	#129	#130	#131	#132
	<i>Depth:</i>						
	<i>Matrix:</i>	SOIL	SOIL	SOIL	SOIL	SOIL	SOIL
	<i>Sampled:</i>	Mar-09-20 00:00	Mar-09-20 00:00	Mar-09-20 00:00	Mar-09-20 00:00	Mar-09-20 00:00	Mar-09-20 00:00
Chloride by EPA 300	<i>Extracted:</i>	Mar-12-20 17:45	Mar-12-20 17:45	Mar-12-20 17:45	Mar-12-20 17:45	Mar-12-20 17:45	Mar-12-20 17:45
	<i>Analyzed:</i>	Mar-12-20 23:43	Mar-12-20 23:59	Mar-13-20 00:04	Mar-13-20 00:09	Mar-13-20 00:14	Mar-13-20 00:20
	<i>Units/RL:</i>	mg/kg RL	mg/kg RL	mg/kg RL	mg/kg RL	mg/kg RL	mg/kg RL
Chloride		216 5.04	564 5.01	20.9 4.99	434 4.96	379 5.01	294 4.99

This analytical report, and the entire data package it represents, has been made for your exclusive and confidential use.
 The interpretations and results expressed throughout this analytical report represent the best judgment of XENCO Laboratories.
 XENCO Laboratories assumes no responsibility and makes no warranty to the end use of the data hereby presented.
 Our liability is limited to the amount invoiced for this work order unless otherwise agreed to in writing.

Houston - Dallas - Midland - Tampa - Phoenix - Lubbock - San Antonio - El Paso - Atlanta - New Mexico

Version: 1.9%

Jessica Kramer
 Project Manager



Certificate of Analysis Summary 655398

Etech Environmental & Safety Solution, Inc, Midland, TX

Project Name: Serrano

Project Id: 10786
 Contact: Joel Lowry
 Project Location: Lea County

Date Received in Lab: Thu Mar-12-20 12:00 am
 Report Date: 16-MAR-20
 Project Manager: Jessica Kramer

<i>Analysis Requested</i>	<i>Lab Id:</i>	655398-133	655398-134	655398-135	655398-136	655398-137	655398-138
	<i>Field Id:</i>	#133	#134	#135	#136	#137	#138
	<i>Depth:</i>						
	<i>Matrix:</i>	SOIL	SOIL	SOIL	SOIL	SOIL	SOIL
	<i>Sampled:</i>	Mar-09-20 00:00	Mar-09-20 00:00	Mar-09-20 00:00	Mar-09-20 00:00	Mar-09-20 00:00	Mar-09-20 00:00
Chloride by EPA 300	<i>Extracted:</i>	Mar-13-20 08:45	Mar-13-20 08:45	Mar-13-20 08:45	Mar-13-20 08:45	Mar-13-20 08:45	Mar-13-20 08:45
	<i>Analyzed:</i>	Mar-13-20 09:26	Mar-13-20 09:41	Mar-13-20 09:47	Mar-13-20 09:52	Mar-13-20 09:57	Mar-13-20 10:13
	<i>Units/RL:</i>	mg/kg RL	mg/kg RL	mg/kg RL	mg/kg RL	mg/kg RL	mg/kg RL
Chloride		202 4.97	313 5.05	203 5.02	121 5.05	16.5 4.96	83.4 4.99

This analytical report, and the entire data package it represents, has been made for your exclusive and confidential use.
 The interpretations and results expressed throughout this analytical report represent the best judgment of XENCO Laboratories.
 XENCO Laboratories assumes no responsibility and makes no warranty to the end use of the data hereby presented.
 Our liability is limited to the amount invoiced for this work order unless otherwise agreed to in writing.

Houston - Dallas - Midland - Tampa - Phoenix - Lubbock - San Antonio - El Paso - Atlanta - New Mexico

Version: 1.9%

Jessica Kramer
 Project Manager



Certificate of Analysis Summary 655398

Etech Environmental & Safety Solution, Inc, Midland, TX

Project Name: Serrano

Project Id: 10786
 Contact: Joel Lowry
 Project Location: Lea County

Date Received in Lab: Thu Mar-12-20 12:00 am
 Report Date: 16-MAR-20
 Project Manager: Jessica Kramer

<i>Analysis Requested</i>	<i>Lab Id:</i>	655398-139	655398-140	655398-141	655398-142	655398-143	655398-144
	<i>Field Id:</i>	#139	#140	#141	#142	#143	#144
	<i>Depth:</i>						
	<i>Matrix:</i>	SOIL	SOIL	SOIL	SOIL	SOIL	SOIL
	<i>Sampled:</i>	Mar-09-20 00:00	Mar-09-20 00:00	Mar-09-20 00:00	Mar-09-20 00:00	Mar-09-20 00:00	Mar-09-20 00:00
Chloride by EPA 300	<i>Extracted:</i>	Mar-13-20 08:45	Mar-13-20 08:45	Mar-13-20 08:45	Mar-13-20 08:45	Mar-13-20 08:45	Mar-13-20 08:45
	<i>Analyzed:</i>	Mar-13-20 10:18	Mar-13-20 10:23	Mar-13-20 10:29	Mar-13-20 10:34	Mar-13-20 10:39	Mar-13-20 10:55
	<i>Units/RL:</i>	mg/kg RL	mg/kg RL	mg/kg RL	mg/kg RL	mg/kg RL	mg/kg RL
Chloride		240 5.03	48.2 4.97	46.3 5.04	205 4.99	76.3 5.02	16.8 5.04

This analytical report, and the entire data package it represents, has been made for your exclusive and confidential use.
 The interpretations and results expressed throughout this analytical report represent the best judgment of XENCO Laboratories.
 XENCO Laboratories assumes no responsibility and makes no warranty to the end use of the data hereby presented.
 Our liability is limited to the amount invoiced for this work order unless otherwise agreed to in writing.

Houston - Dallas - Midland - Tampa - Phoenix - Lubbock - San Antonio - El Paso - Atlanta - New Mexico

Version: 1.9%

Jessica Kramer
 Project Manager



Certificate of Analysis Summary 655398

Etech Environmental & Safety Solution, Inc, Midland, TX

Project Name: Serrano

Project Id: 10786
 Contact: Joel Lowry
 Project Location: Lea County

Date Received in Lab: Thu Mar-12-20 12:00 am
 Report Date: 16-MAR-20
 Project Manager: Jessica Kramer

<i>Analysis Requested</i>	<i>Lab Id:</i>	655398-145	655398-146	655398-147	655398-148	655398-149	655398-150
	<i>Field Id:</i>	#145	#146	#147	#148	#149	#150
	<i>Depth:</i>						
	<i>Matrix:</i>	SOIL	SOIL	SOIL	SOIL	SOIL	SOIL
	<i>Sampled:</i>	Mar-09-20 00:00	Mar-09-20 00:00	Mar-09-20 00:00	Mar-09-20 00:00	Mar-09-20 00:00	Mar-09-20 00:00
Chloride by EPA 300	<i>Extracted:</i>	Mar-13-20 08:45	Mar-13-20 08:45	Mar-13-20 08:45	Mar-13-20 08:45	Mar-13-20 08:45	Mar-13-20 08:45
	<i>Analyzed:</i>	Mar-13-20 11:00	Mar-13-20 11:16	Mar-13-20 11:21	Mar-13-20 11:27	Mar-13-20 11:32	Mar-13-20 11:37
	<i>Units/RL:</i>	mg/kg RL	mg/kg RL	mg/kg RL	mg/kg RL	mg/kg RL	mg/kg RL
Chloride		514 4.98	311 4.99	168 5.00	14.6 4.98	11.8 4.96	108 5.03

This analytical report, and the entire data package it represents, has been made for your exclusive and confidential use.
 The interpretations and results expressed throughout this analytical report represent the best judgment of XENCO Laboratories.
 XENCO Laboratories assumes no responsibility and makes no warranty to the end use of the data hereby presented.
 Our liability is limited to the amount invoiced for this work order unless otherwise agreed to in writing.

Houston - Dallas - Midland - Tampa - Phoenix - Lubbock - San Antonio - El Paso - Atlanta - New Mexico

Version: 1.9%

Jessica Kramer
 Project Manager



Certificate of Analysis Summary 655398

Etech Environmental & Safety Solution, Inc, Midland, TX

Project Name: Serrano

Project Id: 10786
 Contact: Joel Lowry
 Project Location: Lea County

Date Received in Lab: Thu Mar-12-20 12:00 am
 Report Date: 16-MAR-20
 Project Manager: Jessica Kramer

<i>Analysis Requested</i>	<i>Lab Id:</i>	655398-151	655398-152	655398-153	655398-154	655398-155	655398-156
	<i>Field Id:</i>	#151	#152	#153	#154	#155	#156
	<i>Depth:</i>						
	<i>Matrix:</i>	SOIL	SOIL	SOIL	SOIL	SOIL	SOIL
	<i>Sampled:</i>	Mar-09-20 00:00	Mar-09-20 00:00	Mar-09-20 00:00	Mar-09-20 00:00	Mar-09-20 00:00	Mar-09-20 00:00
Chloride by EPA 300	<i>Extracted:</i>	Mar-13-20 08:45	Mar-13-20 08:45	Mar-13-20 13:50	Mar-13-20 13:50	Mar-13-20 13:50	Mar-13-20 13:50
	<i>Analyzed:</i>	Mar-13-20 11:42	Mar-13-20 11:48	Mar-13-20 14:15	Mar-13-20 14:31	Mar-13-20 14:36	Mar-13-20 14:42
	<i>Units/RL:</i>	mg/kg RL	mg/kg RL	mg/kg RL	mg/kg RL	mg/kg RL	mg/kg RL
Chloride		552 4.98	36.9 5.02	53.2 5.05	36.7 4.99	14.0 4.97	175 4.98

This analytical report, and the entire data package it represents, has been made for your exclusive and confidential use.
 The interpretations and results expressed throughout this analytical report represent the best judgment of XENCO Laboratories.
 XENCO Laboratories assumes no responsibility and makes no warranty to the end use of the data hereby presented.
 Our liability is limited to the amount invoiced for this work order unless otherwise agreed to in writing.

Houston - Dallas - Midland - Tampa - Phoenix - Lubbock - San Antonio - El Paso - Atlanta - New Mexico

Version: 1.9%

Jessica Kramer
 Project Manager



Certificate of Analysis Summary 655398

Etech Environmental & Safety Solution, Inc, Midland, TX

Project Name: Serrano

Project Id: 10786
 Contact: Joel Lowry
 Project Location: Lea County

Date Received in Lab: Thu Mar-12-20 12:00 am
 Report Date: 16-MAR-20
 Project Manager: Jessica Kramer

<i>Analysis Requested</i>	<i>Lab Id:</i>	655398-157	655398-158	655398-159	655398-160	655398-161	655398-162
	<i>Field Id:</i>	#157	#158	#159	#160	#161	#162
	<i>Depth:</i>						
	<i>Matrix:</i>	SOIL	SOIL	SOIL	SOIL	SOIL	SOIL
	<i>Sampled:</i>	Mar-09-20 00:00	Mar-09-20 00:00	Mar-09-20 00:00	Mar-09-20 00:00	Mar-09-20 00:00	Mar-09-20 00:00
Chloride by EPA 300	<i>Extracted:</i>	Mar-13-20 13:50	Mar-13-20 13:50	Mar-13-20 13:50	Mar-13-20 13:50	Mar-13-20 13:50	Mar-13-20 13:50
	<i>Analyzed:</i>	Mar-13-20 14:47	Mar-13-20 15:03	Mar-13-20 15:08	Mar-13-20 15:13	Mar-13-20 15:19	Mar-13-20 15:24
	<i>Units/RL:</i>	mg/kg RL	mg/kg RL	mg/kg RL	mg/kg RL	mg/kg RL	mg/kg RL
Chloride		620 5.03	309 4.99	9.30 4.96	215 4.96	35.7 4.98	110 4.99

This analytical report, and the entire data package it represents, has been made for your exclusive and confidential use.
 The interpretations and results expressed throughout this analytical report represent the best judgment of XENCO Laboratories.
 XENCO Laboratories assumes no responsibility and makes no warranty to the end use of the data hereby presented.
 Our liability is limited to the amount invoiced for this work order unless otherwise agreed to in writing.

Houston - Dallas - Midland - Tampa - Phoenix - Lubbock - San Antonio - El Paso - Atlanta - New Mexico

Version: 1.9%

Jessica Kramer
 Project Manager



Certificate of Analysis Summary 655398

Etech Environmental & Safety Solution, Inc, Midland, TX

Project Name: Serrano

Project Id: 10786
 Contact: Joel Lowry
 Project Location: Lea County

Date Received in Lab: Thu Mar-12-20 12:00 am
 Report Date: 16-MAR-20
 Project Manager: Jessica Kramer

Analysis Requested	Lab Id:	655398-163	655398-164	655398-165			
	Field Id:	#163	#164	#165			
	Depth:						
	Matrix:	SOIL	SOIL	SOIL			
	Sampled:	Mar-09-20 00:00	Mar-09-20 00:00	Mar-09-20 00:00			
Chloride by EPA 300	Extracted:	Mar-13-20 13:50	Mar-13-20 13:50	Mar-13-20 13:50			
	Analyzed:	Mar-13-20 15:29	Mar-13-20 15:45	Mar-13-20 16:06			
	Units/RL:	mg/kg RL	mg/kg RL	mg/kg RL			
Chloride		54.7 5.00	58.4 5.04	159 4.99			

This analytical report, and the entire data package it represents, has been made for your exclusive and confidential use.
 The interpretations and results expressed throughout this analytical report represent the best judgment of XENCO Laboratories.
 XENCO Laboratories assumes no responsibility and makes no warranty to the end use of the data hereby presented.
 Our liability is limited to the amount invoiced for this work order unless otherwise agreed to in writing.

Houston - Dallas - Midland - Tampa - Phoenix - Lubbock - San Antonio - El Paso - Atlanta - New Mexico

Version: 1.9%

Jessica Kramer
 Project Manager

Analytical Report 655398

for
Etech Environmental & Safety Solution, Inc

Project Manager: Joel Lowry

Serrano

10786

16-MAR-20

Collected By: Client



1211 W. Florida Ave
Midland TX 79701

Xenco-Houston (EPA Lab Code: TX00122):

Texas (T104704215-19-30), Arizona (AZ0765), Florida (E871002-24), Louisiana (03054)
Oklahoma (2019-058), North Carolina (681), Arkansas (19-037-0)

Xenco-Dallas (EPA Lab Code: TX01468):

Texas (TX104704295-19-22), Arizona (AZ0809), Arkansas (17-063-0)

Xenco-El Paso (EPA Lab Code: TX00127): Texas (T104704221-19-16)

Xenco-Lubbock (EPA Lab Code: TX00139): Texas (T104704219-19-21)

Xenco-Midland (EPA Lab Code: TX00158): Texas (T104704400-19-19)

Xenco-Carlsbad (LELAP): Louisiana (05092)

Xenco-San Antonio (EPA Lab Code: TNI02385): Texas (T104704534-19-5)

Xenco Phoenix (EPA Lab Code: AZ00901): Arizona (AZ0757)

Xenco-Tampa: Florida (E87429), North Carolina (483)



16-MAR-20

Project Manager: **Joel Lowry**
Etech Environmental & Safety Solution, Inc
P.O. Box 62228
Midland, TX 79711

Reference: XENCO Report No(s): **655398**
Serrano
Project Address: Lea County

Joel Lowry:

We are reporting to you the results of the analyses performed on the samples received under the project name referenced above and identified with the XENCO Report Number(s) 655398. All results being reported under this Report Number apply to the samples analyzed and properly identified with a Laboratory ID number. Subcontracted analyses are identified in this report with either the NELAC certification number of the subcontract lab in the analyst ID field, or the complete subcontracted report attached to this report.

Unless otherwise noted in a Case Narrative, all data reported in this Analytical Report are in compliance with NELAC standards. The uncertainty of measurement associated with the results of analysis reported is available upon request. Should insufficient sample be provided to the laboratory to meet the method and NELAC Matrix Duplicate and Matrix Spike requirements, then the data will be analyzed, evaluated and reported using all other available quality control measures.

The validity and integrity of this report will remain intact as long as it is accompanied by this letter and reproduced in full, unless written approval is granted by XENCO Laboratories. This report will be filed for at least 5 years in our archives after which time it will be destroyed without further notice, unless otherwise arranged with you. The samples received, and described as recorded in Report No. 655398 will be filed for 45 days, and after that time they will be properly disposed without further notice, unless otherwise arranged with you. We reserve the right to return to you any unused samples, extracts or solutions related to them if we consider so necessary (e.g., samples identified as hazardous waste, sample sizes exceeding analytical standard practices, controlled substances under regulated protocols, etc).

We thank you for selecting XENCO Laboratories to serve your analytical needs. If you have any questions concerning this report, please feel free to contact us at any time.

Respectfully,

A handwritten signature in black ink that reads 'Jessica Kramer'.

Jessica Kramer

Project Manager

Recipient of the Prestigious Small Business Administration Award of Excellence in 1994.

Certified and approved by numerous States and Agencies.

A Small Business and Minority Status Company that delivers SERVICE and QUALITY

Houston - Dallas - Midland - San Antonio - Phoenix - Oklahoma - Latin America



Sample Cross Reference 655398

Etech Environmental & Safety Solution, Inc, Midland, TX

Serrano

Sample Id	Matrix	Date Collected	Sample Depth	Lab Sample Id
#1	S	03-09-20 00:00		655398-001
#2	S	03-09-20 00:00		655398-002
#3	S	03-09-20 00:00		655398-003
#4	S	03-09-20 00:00		655398-004
#5	S	03-09-20 00:00		655398-005
#6	S	03-09-20 00:00		655398-006
#7	S	03-09-20 00:00		655398-007
#8	S	03-09-20 00:00		655398-008
#9	S	03-09-20 00:00		655398-009
#10	S	03-09-20 00:00		655398-010
#11	S	03-09-20 00:00		655398-011
#12	S	03-09-20 00:00		655398-012
#13	S	03-09-20 00:00		655398-013
#14	S	03-09-20 00:00		655398-014
#15	S	03-09-20 00:00		655398-015
#16	S	03-09-20 00:00		655398-016
#17	S	03-09-20 00:00		655398-017
#18	S	03-09-20 00:00		655398-018
#19	S	03-09-20 00:00		655398-019
#20	S	03-09-20 00:00		655398-020
#21	S	03-09-20 00:00		655398-021
#22	S	03-09-20 00:00		655398-022
#23	S	03-09-20 00:00		655398-023
#24	S	03-09-20 00:00		655398-024
#25	S	03-09-20 00:00		655398-025
#26	S	03-09-20 00:00		655398-026
#27	S	03-09-20 00:00		655398-027
#28	S	03-09-20 00:00		655398-028
#29	S	03-09-20 00:00		655398-029
#30	S	03-09-20 00:00		655398-030
#31	S	03-09-20 00:00		655398-031
#32	S	03-09-20 00:00		655398-032
#33	S	03-09-20 00:00		655398-033
#34	S	03-09-20 00:00		655398-034
#35	S	03-09-20 00:00		655398-035
#36	S	03-09-20 00:00		655398-036
#37	S	03-09-20 00:00		655398-037
#38	S	03-09-20 00:00		655398-038
#39	S	03-09-20 00:00		655398-039
#40	S	03-09-20 00:00		655398-040
#41	S	03-09-20 00:00		655398-041
#42	S	03-09-20 00:00		655398-042
#43	S	03-09-20 00:00		655398-043



Sample Cross Reference 655398

Etech Environmental & Safety Solution, Inc, Midland, TX

Serrano

#44	S	03-09-20 00:00	655398-044
#45	S	03-09-20 00:00	655398-045
#46	S	03-09-20 00:00	655398-046
#47	S	03-09-20 00:00	655398-047
#48	S	03-09-20 00:00	655398-048
#49	S	03-09-20 00:00	655398-049
#50	S	03-09-20 00:00	655398-050
#51	S	03-09-20 00:00	655398-051
#52	S	03-09-20 00:00	655398-052
#53	S	03-09-20 00:00	655398-053
#54	S	03-09-20 00:00	655398-054
#55	S	03-09-20 00:00	655398-055
#56	S	03-09-20 00:00	655398-056
#57	S	03-09-20 00:00	655398-057
#58	S	03-09-20 00:00	655398-058
#59	S	03-09-20 00:00	655398-059
#60	S	03-09-20 00:00	655398-060
#61	S	03-09-20 00:00	655398-061
#62	S	03-09-20 00:00	655398-062
#63	S	03-09-20 00:00	655398-063
#64	S	03-09-20 00:00	655398-064
#65	S	03-09-20 00:00	655398-065
#66	S	03-09-20 00:00	655398-066
#67	S	03-09-20 00:00	655398-067
#68	S	03-09-20 00:00	655398-068
#69	S	03-09-20 00:00	655398-069
#70	S	03-09-20 00:00	655398-070
#71	S	03-09-20 00:00	655398-071
#72	S	03-09-20 00:00	655398-072
#73	S	03-09-20 00:00	655398-073
#74	S	03-09-20 00:00	655398-074
#75	S	03-09-20 00:00	655398-075
#76	S	03-09-20 00:00	655398-076
#77	S	03-09-20 00:00	655398-077
#78	S	03-09-20 00:00	655398-078
#79	S	03-09-20 00:00	655398-079
#80	S	03-09-20 00:00	655398-080
#81	S	03-09-20 00:00	655398-081
#82	S	03-09-20 00:00	655398-082
#83	S	03-09-20 00:00	655398-083
#84	S	03-09-20 00:00	655398-084
#85	S	03-09-20 00:00	655398-085
#86	S	03-09-20 00:00	655398-086
#87	S	03-09-20 00:00	655398-087



Sample Cross Reference 655398

Etech Environmental & Safety Solution, Inc, Midland, TX

Serrano

#88	S	03-09-20 00:00	655398-088
#89	S	03-09-20 00:00	655398-089
#90	S	03-09-20 00:00	655398-090
#91	S	03-09-20 00:00	655398-091
#92	S	03-09-20 00:00	655398-092
#93	S	03-09-20 00:00	655398-093
#94	S	03-09-20 00:00	655398-094
#95	S	03-09-20 00:00	655398-095
#96	S	03-09-20 00:00	655398-096
#97	S	03-09-20 00:00	655398-097
#98	S	03-09-20 00:00	655398-098
#88	S	03-09-20 00:00	655398-099
#100	S	03-09-20 00:00	655398-100
#101	S	03-09-20 00:00	655398-101
#102	S	03-09-20 00:00	655398-102
#103	S	03-09-20 00:00	655398-103
#104	S	03-09-20 00:00	655398-104
#105	S	03-09-20 00:00	655398-105
#106	S	03-09-20 00:00	655398-106
#107	S	03-09-20 00:00	655398-107
#108	S	03-09-20 00:00	655398-108
#109	S	03-09-20 00:00	655398-109
#110	S	03-09-20 00:00	655398-110
#111	S	03-09-20 00:00	655398-111
#112	S	03-09-20 00:00	655398-112
#113	S	03-09-20 00:00	655398-113
#114	S	03-09-20 00:00	655398-114
#115	S	03-09-20 00:00	655398-115
#116	S	03-09-20 00:00	655398-116
#117	S	03-09-20 00:00	655398-117
#118	S	03-09-20 00:00	655398-118
#119	S	03-09-20 00:00	655398-119
#120	S	03-09-20 00:00	655398-120
#121	S	03-09-20 00:00	655398-121
#122	S	03-09-20 00:00	655398-122
#123	S	03-09-20 00:00	655398-123
#124	S	03-09-20 00:00	655398-124
#125	S	03-09-20 00:00	655398-125
#126	S	03-09-20 00:00	655398-126
#127	S	03-09-20 00:00	655398-127
#128	S	03-09-20 00:00	655398-128
#129	S	03-09-20 00:00	655398-129
#130	S	03-09-20 00:00	655398-130
#131	S	03-09-20 00:00	655398-131



Sample Cross Reference 655398

Etech Environmental & Safety Solution, Inc, Midland, TX

Serrano

#132	S	03-09-20 00:00	655398-132
#133	S	03-09-20 00:00	655398-133
#134	S	03-09-20 00:00	655398-134
#135	S	03-09-20 00:00	655398-135
#136	S	03-09-20 00:00	655398-136
#137	S	03-09-20 00:00	655398-137
#138	S	03-09-20 00:00	655398-138
#139	S	03-09-20 00:00	655398-139
#140	S	03-09-20 00:00	655398-140
#141	S	03-09-20 00:00	655398-141
#142	S	03-09-20 00:00	655398-142
#143	S	03-09-20 00:00	655398-143
#144	S	03-09-20 00:00	655398-144
#145	S	03-09-20 00:00	655398-145
#146	S	03-09-20 00:00	655398-146
#147	S	03-09-20 00:00	655398-147
#148	S	03-09-20 00:00	655398-148
#149	S	03-09-20 00:00	655398-149
#150	S	03-09-20 00:00	655398-150
#151	S	03-09-20 00:00	655398-151
#152	S	03-09-20 00:00	655398-152
#153	S	03-09-20 00:00	655398-153
#154	S	03-09-20 00:00	655398-154
#155	S	03-09-20 00:00	655398-155
#156	S	03-09-20 00:00	655398-156
#157	S	03-09-20 00:00	655398-157
#158	S	03-09-20 00:00	655398-158
#159	S	03-09-20 00:00	655398-159
#160	S	03-09-20 00:00	655398-160
#161	S	03-09-20 00:00	655398-161
#162	S	03-09-20 00:00	655398-162
#163	S	03-09-20 00:00	655398-163
#164	S	03-09-20 00:00	655398-164
#165	S	03-09-20 00:00	655398-165

**CASE NARRATIVE****Client Name: Etech Environmental & Safety Solution, Inc****Project Name: Serrano**

Project ID: 10786
Work Order Number(s): 655398

Report Date: 16-MAR-20
Date Received: 03/12/2020

Sample receipt non conformances and comments:

Sample receipt non conformances and comments per sample:

None

Analytical non conformances and comments:

Batch: LBA-3119502 Chloride by EPA 300

Chloride Matrix Spike and Matrix Spike Duplicate confirm data for the analytical batch.

Samples in the analytical batch are: 655398-001, -002

Chloride recovered below QC limits in the Blank Spike Duplicate due to mis-injection. Samples in the analytical batch are: 655398-001, -002.

Batch: LBA-3119654 Chloride by EPA 300

Lab Sample ID 655398-073 was randomly selected for Matrix Spike/Matrix Spike Duplicate (MS/MSD). Chloride recovered above QC limits in the Matrix Spike and Matrix Spike Duplicate. Outlier/s are due to possible matrix interference. Samples in the analytical batch are: 655398-063, -064, -065, -066, -067, -068, -069, -070, -071, -072, -073, -074, -075, -076, -077, -078, -079, -080, -081, -082.

The Laboratory Control Sample for Chloride is within laboratory Control Limits, therefore the data was accepted.



Certificate of Analytical Results 655398



Etech Environmental & Safety Solution, Inc, Midland, TX Serrano

Sample Id: #1 Matrix: Soil Date Received: 03.12.20 00.00
Lab Sample Id: 655398-001 Date Collected: 03.09.20 00.00
Analytical Method: Chloride by EPA 300 Prep Method: E300P
Tech: CHE % Moisture:
Analyst: CHE Date Prep: 03.12.20 13.40 Basis: Wet Weight
Seq Number: 3119502

Parameter	Cas Number	Result	RL	Units	Analysis Date	Flag	Dil
Chloride	16887-00-6	585	4.95	mg/kg	03.12.20 20.58	LF	1

**Certificate of Analytical Results 655398****Etech Environmental & Safety Solution, Inc, Midland, TX**
Serrano

Sample Id: #2 Matrix: Soil Date Received: 03.12.20 00.00
Lab Sample Id: 655398-002 Date Collected: 03.09.20 00.00
Analytical Method: Chloride by EPA 300 Prep Method: E300P
Tech: CHE % Moisture:
Analyst: CHE Date Prep: 03.12.20 13.40 Basis: Wet Weight
Seq Number: 3119502

Parameter	Cas Number	Result	RL	Units	Analysis Date	Flag	Dil
Chloride	16887-00-6	310	5.00	mg/kg	03.12.20 21.04	LF	1



Certificate of Analytical Results 655398



Etech Environmental & Safety Solution, Inc, Midland, TX Serrano

Sample Id: #3 Matrix: Soil Date Received: 03.12.20 00.00
Lab Sample Id: 655398-003 Date Collected: 03.09.20 00.00
Analytical Method: Chloride by EPA 300 Prep Method: E300P
Tech: CHE % Moisture:
Analyst: CHE Date Prep: 03.12.20 14.00 Basis: Wet Weight
Seq Number: 3119521

Parameter	Cas Number	Result	RL	Units	Analysis Date	Flag	Dil
Chloride	16887-00-6	97.8	5.04	mg/kg	03.12.20 14.30		1



Certificate of Analytical Results 655398



Etech Environmental & Safety Solution, Inc, Midland, TX Serrano

Sample Id: #4 Matrix: Soil Date Received: 03.12.20 00.00
Lab Sample Id: 655398-004 Date Collected: 03.09.20 00.00
Analytical Method: Chloride by EPA 300 Prep Method: E300P
Tech: CHE % Moisture:
Analyst: CHE Date Prep: 03.12.20 14.00 Basis: Wet Weight
Seq Number: 3119521

Parameter	Cas Number	Result	RL	Units	Analysis Date	Flag	Dil
Chloride	16887-00-6	223	4.98	mg/kg	03.12.20 14.46		1



Certificate of Analytical Results 655398



Etech Environmental & Safety Solution, Inc, Midland, TX Serrano

Sample Id: #5 Matrix: Soil Date Received: 03.12.20 00.00
Lab Sample Id: 655398-005 Date Collected: 03.09.20 00.00
Analytical Method: Chloride by EPA 300 Prep Method: E300P
Tech: CHE % Moisture:
Analyst: CHE Date Prep: 03.12.20 14.00 Basis: Wet Weight
Seq Number: 3119521

Parameter	Cas Number	Result	RL	Units	Analysis Date	Flag	Dil
Chloride	16887-00-6	40.4	4.96	mg/kg	03.12.20 14.51		1

**Certificate of Analytical Results 655398****Etech Environmental & Safety Solution, Inc, Midland, TX**
Serrano

Sample Id: #6 Matrix: Soil Date Received: 03.12.20 00.00
Lab Sample Id: 655398-006 Date Collected: 03.09.20 00.00
Analytical Method: Chloride by EPA 300 Prep Method: E300P
Tech: CHE % Moisture:
Analyst: CHE Date Prep: 03.12.20 14.00 Basis: Wet Weight
Seq Number: 3119521

Parameter	Cas Number	Result	RL	Units	Analysis Date	Flag	Dil
Chloride	16887-00-6	127	4.97	mg/kg	03.12.20 14.56		1



Certificate of Analytical Results 655398



Etech Environmental & Safety Solution, Inc, Midland, TX Serrano

Sample Id: #7 Matrix: Soil Date Received: 03.12.20 00.00
Lab Sample Id: 655398-007 Date Collected: 03.09.20 00.00
Analytical Method: Chloride by EPA 300 Prep Method: E300P
Tech: CHE % Moisture:
Analyst: CHE Date Prep: 03.12.20 14.00 Basis: Wet Weight
Seq Number: 3119521

Parameter	Cas Number	Result	RL	Units	Analysis Date	Flag	Dil
Chloride	16887-00-6	81.2	5.00	mg/kg	03.12.20 15.01		1

**Certificate of Analytical Results 655398****Etech Environmental & Safety Solution, Inc, Midland, TX**
Serrano

Sample Id: #8 Matrix: Soil Date Received: 03.12.20 00.00
Lab Sample Id: 655398-008 Date Collected: 03.09.20 00.00
Analytical Method: Chloride by EPA 300 Prep Method: E300P
Tech: CHE % Moisture:
Analyst: CHE Date Prep: 03.12.20 14.00 Basis: Wet Weight
Seq Number: 3119521

Parameter	Cas Number	Result	RL	Units	Analysis Date	Flag	Dil
Chloride	16887-00-6	236	5.00	mg/kg	03.12.20 15.17		1



Certificate of Analytical Results 655398



Etech Environmental & Safety Solution, Inc, Midland, TX Serrano

Sample Id: #9 Matrix: Soil Date Received: 03.12.20 00.00
Lab Sample Id: 655398-009 Date Collected: 03.09.20 00.00
Analytical Method: Chloride by EPA 300 Prep Method: E300P
Tech: CHE % Moisture:
Analyst: CHE Date Prep: 03.12.20 14.00 Basis: Wet Weight
Seq Number: 3119521

Parameter	Cas Number	Result	RL	Units	Analysis Date	Flag	Dil
Chloride	16887-00-6	410	5.00	mg/kg	03.12.20 15.22		1



Certificate of Analytical Results 655398



Etech Environmental & Safety Solution, Inc, Midland, TX Serrano

Sample Id: **#10** Matrix: Soil Date Received: 03.12.20 00.00
Lab Sample Id: 655398-010 Date Collected: 03.09.20 00.00
Analytical Method: Chloride by EPA 300 Prep Method: E300P
Tech: CHE % Moisture:
Analyst: CHE Date Prep: 03.12.20 14.00 Basis: Wet Weight
Seq Number: 3119521

Parameter	Cas Number	Result	RL	Units	Analysis Date	Flag	Dil
Chloride	16887-00-6	150	5.02	mg/kg	03.12.20 15.28		1



Certificate of Analytical Results 655398



Etech Environmental & Safety Solution, Inc, Midland, TX Serrano

Sample Id: #11 Matrix: Soil Date Received: 03.12.20 00.00
Lab Sample Id: 655398-011 Date Collected: 03.09.20 00.00
Analytical Method: Chloride by EPA 300 Prep Method: E300P
Tech: CHE % Moisture:
Analyst: CHE Date Prep: 03.12.20 14.00 Basis: Wet Weight
Seq Number: 3119521

Parameter	Cas Number	Result	RL	Units	Analysis Date	Flag	Dil
Chloride	16887-00-6	5.16	5.05	mg/kg	03.12.20 15.33		1



Certificate of Analytical Results 655398



Etech Environmental & Safety Solution, Inc, Midland, TX Serrano

Sample Id: #12 Matrix: Soil Date Received: 03.12.20 00.00
Lab Sample Id: 655398-012 Date Collected: 03.09.20 00.00
Analytical Method: Chloride by EPA 300 Prep Method: E300P
Tech: CHE % Moisture:
Analyst: CHE Date Prep: 03.12.20 14.00 Basis: Wet Weight
Seq Number: 3119521

Parameter	Cas Number	Result	RL	Units	Analysis Date	Flag	Dil
Chloride	16887-00-6	8.71	5.03	mg/kg	03.12.20 15.38		1



Certificate of Analytical Results 655398



Etech Environmental & Safety Solution, Inc, Midland, TX Serrano

Sample Id: #13 Matrix: Soil Date Received: 03.12.20 00.00
Lab Sample Id: 655398-013 Date Collected: 03.09.20 00.00
Analytical Method: Chloride by EPA 300 Prep Method: E300P
Tech: CHE % Moisture:
Analyst: CHE Date Prep: 03.12.20 14.00 Basis: Wet Weight
Seq Number: 3119521

Parameter	Cas Number	Result	RL	Units	Analysis Date	Flag	Dil
Chloride	16887-00-6	29.9	5.00	mg/kg	03.12.20 15.43		1



Certificate of Analytical Results 655398



Etech Environmental & Safety Solution, Inc, Midland, TX Serrano

Sample Id: #14 Matrix: Soil Date Received: 03.12.20 00.00
Lab Sample Id: 655398-014 Date Collected: 03.09.20 00.00
Analytical Method: Chloride by EPA 300 Prep Method: E300P
Tech: CHE % Moisture:
Analyst: CHE Date Prep: 03.12.20 14.00 Basis: Wet Weight
Seq Number: 3119521

Parameter	Cas Number	Result	RL	Units	Analysis Date	Flag	Dil
Chloride	16887-00-6	29.5	4.96	mg/kg	03.12.20 15.59		1

**Certificate of Analytical Results 655398****Etech Environmental & Safety Solution, Inc, Midland, TX**
Serrano

Sample Id: **#15** Matrix: **Soil** Date Received: 03.12.20 00.00
Lab Sample Id: 655398-015 Date Collected: 03.09.20 00.00
Analytical Method: Chloride by EPA 300 Prep Method: E300P
Tech: **CHE** % Moisture:
Analyst: **CHE** Date Prep: 03.12.20 14.00 Basis: **Wet Weight**
Seq Number: 3119521

Parameter	Cas Number	Result	RL	Units	Analysis Date	Flag	Dil
Chloride	16887-00-6	322	5.04	mg/kg	03.12.20 16.05		1



Certificate of Analytical Results 655398



Etech Environmental & Safety Solution, Inc, Midland, TX Serrano

Sample Id: **#16** Matrix: Soil Date Received: 03.12.20 00.00
Lab Sample Id: 655398-016 Date Collected: 03.09.20 00.00
Analytical Method: Chloride by EPA 300 Prep Method: E300P
Tech: CHE % Moisture:
Analyst: CHE Date Prep: 03.12.20 14.00 Basis: Wet Weight
Seq Number: 3119521

Parameter	Cas Number	Result	RL	Units	Analysis Date	Flag	Dil
Chloride	16887-00-6	137	4.98	mg/kg	03.12.20 16.20		1



Certificate of Analytical Results 655398



Etech Environmental & Safety Solution, Inc, Midland, TX Serrano

Sample Id: #17 Matrix: Soil Date Received: 03.12.20 00.00
Lab Sample Id: 655398-017 Date Collected: 03.09.20 00.00
Analytical Method: Chloride by EPA 300 Prep Method: E300P
Tech: CHE % Moisture:
Analyst: CHE Date Prep: 03.12.20 14.00 Basis: Wet Weight
Seq Number: 3119521

Parameter	Cas Number	Result	RL	Units	Analysis Date	Flag	Dil
Chloride	16887-00-6	286	5.02	mg/kg	03.12.20 16.26		1



Certificate of Analytical Results 655398



Etech Environmental & Safety Solution, Inc, Midland, TX Serrano

Sample Id: **#18** Matrix: Soil Date Received: 03.12.20 00.00
Lab Sample Id: 655398-018 Date Collected: 03.09.20 00.00
Analytical Method: Chloride by EPA 300 Prep Method: E300P
Tech: CHE % Moisture:
Analyst: CHE Date Prep: 03.12.20 14.00 Basis: Wet Weight
Seq Number: 3119521

Parameter	Cas Number	Result	RL	Units	Analysis Date	Flag	Dil
Chloride	16887-00-6	94.9	4.99	mg/kg	03.12.20 16.31		1

**Certificate of Analytical Results 655398****Etech Environmental & Safety Solution, Inc, Midland, TX**
Serrano

Sample Id: **#19** Matrix: Soil Date Received: 03.12.20 00.00
Lab Sample Id: 655398-019 Date Collected: 03.09.20 00.00
Analytical Method: Chloride by EPA 300 Prep Method: E300P
Tech: CHE % Moisture:
Analyst: CHE Date Prep: 03.12.20 14.00 Basis: Wet Weight
Seq Number: 3119521

Parameter	Cas Number	Result	RL	Units	Analysis Date	Flag	Dil
Chloride	16887-00-6	69.2	5.00	mg/kg	03.12.20 16.36		1



Certificate of Analytical Results 655398



Etech Environmental & Safety Solution, Inc, Midland, TX Serrano

Sample Id: #20 Matrix: Soil Date Received: 03.12.20 00.00
Lab Sample Id: 655398-020 Date Collected: 03.09.20 00.00
Analytical Method: Chloride by EPA 300 Prep Method: E300P
Tech: CHE % Moisture:
Analyst: CHE Date Prep: 03.12.20 14.00 Basis: Wet Weight
Seq Number: 3119521

Parameter	Cas Number	Result	RL	Units	Analysis Date	Flag	Dil
Chloride	16887-00-6	212	5.05	mg/kg	03.12.20 16.41		1

**Certificate of Analytical Results 655398****Etech Environmental & Safety Solution, Inc, Midland, TX**
Serrano

Sample Id: **#21** Matrix: **Soil** Date Received: 03.12.20 00.00
Lab Sample Id: 655398-021 Date Collected: 03.09.20 00.00
Analytical Method: Chloride by EPA 300 Prep Method: E300P
Tech: **CHE** % Moisture:
Analyst: **CHE** Date Prep: 03.12.20 14.00 Basis: **Wet Weight**
Seq Number: 3119521

Parameter	Cas Number	Result	RL	Units	Analysis Date	Flag	Dil
Chloride	16887-00-6	49.8	5.05	mg/kg	03.12.20 16.47		1



Certificate of Analytical Results 655398



Etech Environmental & Safety Solution, Inc, Midland, TX Serrano

Sample Id: #22 Matrix: Soil Date Received: 03.12.20 00.00
Lab Sample Id: 655398-022 Date Collected: 03.09.20 00.00
Analytical Method: Chloride by EPA 300 Prep Method: E300P
Tech: CHE % Moisture:
Analyst: CHE Date Prep: 03.12.20 14.00 Basis: Wet Weight
Seq Number: 3119521

Parameter	Cas Number	Result	RL	Units	Analysis Date	Flag	Dil
Chloride	16887-00-6	135	4.98	mg/kg	03.12.20 16.52		1



Certificate of Analytical Results 655398



Etech Environmental & Safety Solution, Inc, Midland, TX Serrano

Sample Id: #23 Matrix: Soil Date Received: 03.12.20 00.00
Lab Sample Id: 655398-023 Date Collected: 03.09.20 00.00
Analytical Method: Chloride by EPA 300 Prep Method: E300P
Tech: CHE % Moisture:
Analyst: CHE Date Prep: 03.12.20 14.15 Basis: Wet Weight
Seq Number: 3119524

Parameter	Cas Number	Result	RL	Units	Analysis Date	Flag	Dil
Chloride	16887-00-6	291	4.96	mg/kg	03.12.20 17.24		1



Certificate of Analytical Results 655398



Etech Environmental & Safety Solution, Inc, Midland, TX Serrano

Sample Id: #24 Matrix: Soil Date Received: 03.12.20 00.00
Lab Sample Id: 655398-024 Date Collected: 03.09.20 00.00
Analytical Method: Chloride by EPA 300 Prep Method: E300P
Tech: CHE % Moisture:
Analyst: CHE Date Prep: 03.12.20 14.15 Basis: Wet Weight
Seq Number: 3119524

Parameter	Cas Number	Result	RL	Units	Analysis Date	Flag	Dil
Chloride	16887-00-6	190	5.03	mg/kg	03.12.20 17.39		1

**Certificate of Analytical Results 655398****Etech Environmental & Safety Solution, Inc, Midland, TX**
Serrano

Sample Id: **#25** Matrix: Soil Date Received: 03.12.20 00.00
Lab Sample Id: 655398-025 Date Collected: 03.09.20 00.00
Analytical Method: Chloride by EPA 300 Prep Method: E300P
Tech: CHE % Moisture:
Analyst: CHE Date Prep: 03.12.20 14.15 Basis: Wet Weight
Seq Number: 3119524

Parameter	Cas Number	Result	RL	Units	Analysis Date	Flag	Dil
Chloride	16887-00-6	201	5.01	mg/kg	03.12.20 17.45		1



Certificate of Analytical Results 655398



Etech Environmental & Safety Solution, Inc, Midland, TX Serrano

Sample Id: #26 Matrix: Soil Date Received: 03.12.20 00.00
Lab Sample Id: 655398-026 Date Collected: 03.09.20 00.00
Analytical Method: Chloride by EPA 300 Prep Method: E300P
Tech: CHE % Moisture:
Analyst: CHE Date Prep: 03.12.20 14.15 Basis: Wet Weight
Seq Number: 3119524

Parameter	Cas Number	Result	RL	Units	Analysis Date	Flag	Dil
Chloride	16887-00-6	111	4.99	mg/kg	03.12.20 17.50		1

**Certificate of Analytical Results 655398****Etech Environmental & Safety Solution, Inc, Midland, TX**
Serrano

Sample Id: **#27** Matrix: **Soil** Date Received: 03.12.20 00.00
Lab Sample Id: 655398-027 Date Collected: 03.09.20 00.00
Analytical Method: Chloride by EPA 300 Prep Method: E300P
Tech: **CHE** % Moisture:
Analyst: **CHE** Date Prep: 03.12.20 14.15 Basis: **Wet Weight**
Seq Number: 3119524

Parameter	Cas Number	Result	RL	Units	Analysis Date	Flag	Dil
Chloride	16887-00-6	280	4.95	mg/kg	03.12.20 17.55		1



Certificate of Analytical Results 655398



Etech Environmental & Safety Solution, Inc, Midland, TX Serrano

Sample Id: #28 Matrix: Soil Date Received: 03.12.20 00.00
Lab Sample Id: 655398-028 Date Collected: 03.09.20 00.00
Analytical Method: Chloride by EPA 300 Prep Method: E300P
Tech: CHE % Moisture:
Analyst: CHE Date Prep: 03.12.20 14.15 Basis: Wet Weight
Seq Number: 3119524

Parameter	Cas Number	Result	RL	Units	Analysis Date	Flag	Dil
Chloride	16887-00-6	23.0	4.97	mg/kg	03.12.20 18.11		1



Certificate of Analytical Results 655398

Etech Environmental & Safety Solution, Inc, Midland, TX
Serrano

Sample Id: #29 Matrix: Soil Date Received: 03.12.20 00.00
Lab Sample Id: 655398-029 Date Collected: 03.09.20 00.00
Analytical Method: Chloride by EPA 300 Prep Method: E300P
Tech: CHE % Moisture:
Analyst: CHE Date Prep: 03.12.20 14.15 Basis: Wet Weight
Seq Number: 3119524

Parameter	Cas Number	Result	RL	Units	Analysis Date	Flag	Dil
Chloride	16887-00-6	109	5.03	mg/kg	03.12.20 18.16		1



Certificate of Analytical Results 655398

Etech Environmental & Safety Solution, Inc, Midland, TX
Serrano

Sample Id: #30 Matrix: Soil Date Received: 03.12.20 00.00
Lab Sample Id: 655398-030 Date Collected: 03.09.20 00.00
Analytical Method: Chloride by EPA 300 Prep Method: E300P
Tech: CHE % Moisture:
Analyst: CHE Date Prep: 03.12.20 14.15 Basis: Wet Weight
Seq Number: 3119524

Parameter	Cas Number	Result	RL	Units	Analysis Date	Flag	Dil
Chloride	16887-00-6	78.7	4.96	mg/kg	03.12.20 18.22		1



Certificate of Analytical Results 655398



Etech Environmental & Safety Solution, Inc, Midland, TX Serrano

Sample Id: #31 Matrix: Soil Date Received: 03.12.20 00.00
Lab Sample Id: 655398-031 Date Collected: 03.09.20 00.00
Analytical Method: Chloride by EPA 300 Prep Method: E300P
Tech: CHE % Moisture:
Analyst: CHE Date Prep: 03.12.20 14.15 Basis: Wet Weight
Seq Number: 3119524

Parameter	Cas Number	Result	RL	Units	Analysis Date	Flag	Dil
Chloride	16887-00-6	208	5.00	mg/kg	03.12.20 18.27		1



Certificate of Analytical Results 655398



Etech Environmental & Safety Solution, Inc, Midland, TX Serrano

Sample Id: #32 Matrix: Soil Date Received: 03.12.20 00.00
Lab Sample Id: 655398-032 Date Collected: 03.09.20 00.00
Analytical Method: Chloride by EPA 300 Prep Method: E300P
Tech: CHE % Moisture:
Analyst: CHE Date Prep: 03.12.20 14.15 Basis: Wet Weight
Seq Number: 3119524

Parameter	Cas Number	Result	RL	Units	Analysis Date	Flag	Dil
Chloride	16887-00-6	160	5.00	mg/kg	03.12.20 18.32		1



Certificate of Analytical Results 655398



Etech Environmental & Safety Solution, Inc, Midland, TX Serrano

Sample Id: #33 Matrix: Soil Date Received: 03.12.20 00.00
Lab Sample Id: 655398-033 Date Collected: 03.09.20 00.00
Analytical Method: Chloride by EPA 300 Prep Method: E300P
Tech: CHE % Moisture:
Analyst: CHE Date Prep: 03.12.20 14.15 Basis: Wet Weight
Seq Number: 3119524

Parameter	Cas Number	Result	RL	Units	Analysis Date	Flag	Dil
Chloride	16887-00-6	99.7	5.03	mg/kg	03.12.20 18.37		1

**Certificate of Analytical Results 655398****Etech Environmental & Safety Solution, Inc, Midland, TX**
Serrano

Sample Id: **#34**
Lab Sample Id: 655398-034

Matrix: Soil
Date Collected: 03.09.20 00.00

Date Received: 03.12.20 00.00

Analytical Method: Chloride by EPA 300

Prep Method: E300P

Tech: CHE

% Moisture:

Analyst: CHE

Date Prep: 03.12.20 14.15

Basis: Wet Weight

Seq Number: 3119524

Parameter	Cas Number	Result	RL	Units	Analysis Date	Flag	Dil
Chloride	16887-00-6	223	4.96	mg/kg	03.12.20 18.53		1



Certificate of Analytical Results 655398



Etech Environmental & Safety Solution, Inc, Midland, TX Serrano

Sample Id: #35 Matrix: Soil Date Received: 03.12.20 00.00
Lab Sample Id: 655398-035 Date Collected: 03.09.20 00.00
Analytical Method: Chloride by EPA 300 Prep Method: E300P
Tech: CHE % Moisture:
Analyst: CHE Date Prep: 03.12.20 14.15 Basis: Wet Weight
Seq Number: 3119524

Parameter	Cas Number	Result	RL	Units	Analysis Date	Flag	Dil
Chloride	16887-00-6	169	4.99	mg/kg	03.12.20 18.58		1



Certificate of Analytical Results 655398



Etech Environmental & Safety Solution, Inc, Midland, TX Serrano

Sample Id: **#36** Matrix: Soil Date Received: 03.12.20 00.00
Lab Sample Id: 655398-036 Date Collected: 03.09.20 00.00
Analytical Method: Chloride by EPA 300 Prep Method: E300P
Tech: CHE % Moisture:
Analyst: CHE Date Prep: 03.12.20 14.15 Basis: Wet Weight
Seq Number: 3119524

Parameter	Cas Number	Result	RL	Units	Analysis Date	Flag	Dil
Chloride	16887-00-6	332	5.04	mg/kg	03.12.20 19.14		1

**Certificate of Analytical Results 655398****Etech Environmental & Safety Solution, Inc, Midland, TX**
Serrano

Sample Id: **#37** Matrix: **Soil** Date Received: 03.12.20 00.00
Lab Sample Id: 655398-037 Date Collected: 03.09.20 00.00
Analytical Method: Chloride by EPA 300 Prep Method: E300P
Tech: **CHE** % Moisture:
Analyst: **CHE** Date Prep: 03.12.20 14.15 Basis: **Wet Weight**
Seq Number: 3119524

Parameter	Cas Number	Result	RL	Units	Analysis Date	Flag	Dil
Chloride	16887-00-6	176	4.99	mg/kg	03.12.20 19.19		1



Certificate of Analytical Results 655398



Etech Environmental & Safety Solution, Inc, Midland, TX Serrano

Sample Id: #38 Matrix: Soil Date Received: 03.12.20 00.00
Lab Sample Id: 655398-038 Date Collected: 03.09.20 00.00
Analytical Method: Chloride by EPA 300 Prep Method: E300P
Tech: CHE % Moisture:
Analyst: CHE Date Prep: 03.12.20 14.15 Basis: Wet Weight
Seq Number: 3119524

Parameter	Cas Number	Result	RL	Units	Analysis Date	Flag	Dil
Chloride	16887-00-6	62.4	4.97	mg/kg	03.12.20 19.25		1



Certificate of Analytical Results 655398



Etech Environmental & Safety Solution, Inc, Midland, TX Serrano

Sample Id: #39 Matrix: Soil Date Received: 03.12.20 00.00
Lab Sample Id: 655398-039 Date Collected: 03.09.20 00.00
Analytical Method: Chloride by EPA 300 Prep Method: E300P
Tech: CHE % Moisture:
Analyst: CHE Date Prep: 03.12.20 14.15 Basis: Wet Weight
Seq Number: 3119524

Parameter	Cas Number	Result	RL	Units	Analysis Date	Flag	Dil
Chloride	16887-00-6	<4.97	4.97	mg/kg	03.12.20 19.30	U	1



Certificate of Analytical Results 655398

**Etech Environmental & Safety Solution, Inc, Midland, TX**
Serrano

Sample Id: **#40** Matrix: Soil Date Received: 03.12.20 00.00
Lab Sample Id: 655398-040 Date Collected: 03.09.20 00.00
Analytical Method: Chloride by EPA 300 Prep Method: E300P
Tech: CHE % Moisture:
Analyst: CHE Date Prep: 03.12.20 14.15 Basis: Wet Weight
Seq Number: 3119524

Parameter	Cas Number	Result	RL	Units	Analysis Date	Flag	Dil
Chloride	16887-00-6	97.6	5.00	mg/kg	03.12.20 19.35		1



Certificate of Analytical Results 655398



Etech Environmental & Safety Solution, Inc, Midland, TX Serrano

Sample Id: #41 Matrix: Soil Date Received: 03.12.20 00.00
Lab Sample Id: 655398-041 Date Collected: 03.09.20 00.00
Analytical Method: Chloride by EPA 300 Prep Method: E300P
Tech: CHE % Moisture:
Analyst: CHE Date Prep: 03.12.20 14.15 Basis: Wet Weight
Seq Number: 3119524

Parameter	Cas Number	Result	RL	Units	Analysis Date	Flag	Dil
Chloride	16887-00-6	7.71	5.00	mg/kg	03.12.20 19.40		1



Certificate of Analytical Results 655398



Etech Environmental & Safety Solution, Inc, Midland, TX Serrano

Sample Id: #42 Matrix: Soil Date Received: 03.12.20 00.00
Lab Sample Id: 655398-042 Date Collected: 03.09.20 00.00
Analytical Method: Chloride by EPA 300 Prep Method: E300P
Tech: CHE % Moisture:
Analyst: CHE Date Prep: 03.12.20 14.15 Basis: Wet Weight
Seq Number: 3119524

Parameter	Cas Number	Result	RL	Units	Analysis Date	Flag	Dil
Chloride	16887-00-6	152	5.00	mg/kg	03.12.20 19.46		1

**Certificate of Analytical Results 655398****Etech Environmental & Safety Solution, Inc, Midland, TX**
Serrano

Sample Id: **#43** Matrix: Soil Date Received: 03.12.20 00.00
Lab Sample Id: 655398-043 Date Collected: 03.09.20 00.00
Analytical Method: Chloride by EPA 300 Prep Method: E300P
Tech: CHE % Moisture:
Analyst: CHE Date Prep: 03.12.20 14.30 Basis: Wet Weight
Seq Number: 3119526

Parameter	Cas Number	Result	RL	Units	Analysis Date	Flag	Dil
Chloride	16887-00-6	62.4	5.00	mg/kg	03.12.20 20.17		1



Certificate of Analytical Results 655398



Etech Environmental & Safety Solution, Inc, Midland, TX Serrano

Sample Id: **#44** Matrix: Soil Date Received: 03.12.20 00.00
Lab Sample Id: 655398-044 Date Collected: 03.09.20 00.00
Analytical Method: Chloride by EPA 300 Prep Method: E300P
Tech: CHE % Moisture:
Analyst: CHE Date Prep: 03.12.20 14.30 Basis: Wet Weight
Seq Number: 3119526

Parameter	Cas Number	Result	RL	Units	Analysis Date	Flag	Dil
Chloride	16887-00-6	257	4.96	mg/kg	03.12.20 20.33		1



Certificate of Analytical Results 655398

Etech Environmental & Safety Solution, Inc, Midland, TX
Serrano

Sample Id: #45 Matrix: Soil Date Received: 03.12.20 00.00
Lab Sample Id: 655398-045 Date Collected: 03.09.20 00.00
Analytical Method: Chloride by EPA 300 Prep Method: E300P
Tech: CHE % Moisture:
Analyst: CHE Date Prep: 03.12.20 14.30 Basis: Wet Weight
Seq Number: 3119526

Parameter	Cas Number	Result	RL	Units	Analysis Date	Flag	Dil
Chloride	16887-00-6	376	5.03	mg/kg	03.12.20 20.38		1



Certificate of Analytical Results 655398



Etech Environmental & Safety Solution, Inc, Midland, TX Serrano

Sample Id: **#46** Matrix: Soil Date Received: 03.12.20 00.00
Lab Sample Id: 655398-046 Date Collected: 03.09.20 00.00
Analytical Method: Chloride by EPA 300 Prep Method: E300P
Tech: CHE % Moisture:
Analyst: CHE Date Prep: 03.12.20 14.30 Basis: Wet Weight
Seq Number: 3119526

Parameter	Cas Number	Result	RL	Units	Analysis Date	Flag	Dil
Chloride	16887-00-6	483	4.98	mg/kg	03.12.20 20.44		1



Certificate of Analytical Results 655398



Etech Environmental & Safety Solution, Inc, Midland, TX Serrano

Sample Id: #47 Matrix: Soil Date Received: 03.12.20 00.00
Lab Sample Id: 655398-047 Date Collected: 03.09.20 00.00
Analytical Method: Chloride by EPA 300 Prep Method: E300P
Tech: CHE % Moisture:
Analyst: CHE Date Prep: 03.12.20 14.30 Basis: Wet Weight
Seq Number: 3119526

Parameter	Cas Number	Result	RL	Units	Analysis Date	Flag	Dil
Chloride	16887-00-6	93.3	4.99	mg/kg	03.12.20 20.49		1



Certificate of Analytical Results 655398



Etech Environmental & Safety Solution, Inc, Midland, TX Serrano

Sample Id: **#48** Matrix: Soil Date Received: 03.12.20 00.00
Lab Sample Id: 655398-048 Date Collected: 03.09.20 00.00
Analytical Method: Chloride by EPA 300 Prep Method: E300P
Tech: CHE % Moisture:
Analyst: CHE Date Prep: 03.12.20 14.30 Basis: Wet Weight
Seq Number: 3119526

Parameter	Cas Number	Result	RL	Units	Analysis Date	Flag	Dil
Chloride	16887-00-6	141	5.04	mg/kg	03.12.20 21.05		1



Certificate of Analytical Results 655398



Etech Environmental & Safety Solution, Inc, Midland, TX Serrano

Sample Id: **#49** Matrix: Soil Date Received: 03.12.20 00.00
Lab Sample Id: 655398-049 Date Collected: 03.09.20 00.00
Analytical Method: Chloride by EPA 300 Prep Method: E300P
Tech: CHE % Moisture:
Analyst: CHE Date Prep: 03.12.20 14.30 Basis: Wet Weight
Seq Number: 3119526

Parameter	Cas Number	Result	RL	Units	Analysis Date	Flag	Dil
Chloride	16887-00-6	245	5.00	mg/kg	03.12.20 21.10		1



Certificate of Analytical Results 655398



Etech Environmental & Safety Solution, Inc, Midland, TX Serrano

Sample Id: **#50** Matrix: Soil Date Received: 03.12.20 00.00
Lab Sample Id: 655398-050 Date Collected: 03.09.20 00.00
Analytical Method: Chloride by EPA 300 Prep Method: E300P
Tech: CHE % Moisture:
Analyst: CHE Date Prep: 03.12.20 14.30 Basis: Wet Weight
Seq Number: 3119526

Parameter	Cas Number	Result	RL	Units	Analysis Date	Flag	Dil
Chloride	16887-00-6	232	5.00	mg/kg	03.12.20 21.15		1



Certificate of Analytical Results 655398

**Etech Environmental & Safety Solution, Inc, Midland, TX**
Serrano

Sample Id: #51 Matrix: Soil Date Received: 03.12.20 00.00
Lab Sample Id: 655398-051 Date Collected: 03.09.20 00.00
Analytical Method: Chloride by EPA 300 Prep Method: E300P
Tech: CHE % Moisture:
Analyst: CHE Date Prep: 03.12.20 14.30 Basis: Wet Weight
Seq Number: 3119526

Parameter	Cas Number	Result	RL	Units	Analysis Date	Flag	Dil
Chloride	16887-00-6	160	5.00	mg/kg	03.12.20 21.21		1



Certificate of Analytical Results 655398



Etech Environmental & Safety Solution, Inc, Midland, TX Serrano

Sample Id: #52 Matrix: Soil Date Received: 03.12.20 00.00
Lab Sample Id: 655398-052 Date Collected: 03.09.20 00.00
Analytical Method: Chloride by EPA 300 Prep Method: E300P
Tech: CHE % Moisture:
Analyst: CHE Date Prep: 03.12.20 14.30 Basis: Wet Weight
Seq Number: 3119526

Parameter	Cas Number	Result	RL	Units	Analysis Date	Flag	Dil
Chloride	16887-00-6	6.36	4.95	mg/kg	03.12.20 21.26		1



Certificate of Analytical Results 655398



Etech Environmental & Safety Solution, Inc, Midland, TX Serrano

Sample Id: #53 Matrix: Soil Date Received: 03.12.20 00.00
Lab Sample Id: 655398-053 Date Collected: 03.09.20 00.00
Analytical Method: Chloride by EPA 300 Prep Method: E300P
Tech: CHE % Moisture:
Analyst: CHE Date Prep: 03.12.20 14.30 Basis: Wet Weight
Seq Number: 3119526

Parameter	Cas Number	Result	RL	Units	Analysis Date	Flag	Dil
Chloride	16887-00-6	5.94	4.95	mg/kg	03.12.20 21.31		1



Certificate of Analytical Results 655398



Etech Environmental & Safety Solution, Inc, Midland, TX

Serrano

Sample Id: #54
Lab Sample Id: 655398-054

Matrix: Soil
Date Collected: 03.09.20 00.00

Date Received: 03.12.20 00.00

Analytical Method: Chloride by EPA 300

Prep Method: E300P

Tech: CHE

% Moisture:

Analyst: CHE

Date Prep: 03.12.20 14.30

Basis: Wet Weight

Seq Number: 3119526

Parameter	Cas Number	Result	RL	Units	Analysis Date	Flag	Dil
Chloride	16887-00-6	36.3	5.02	mg/kg	03.12.20 21.47		1



Certificate of Analytical Results 655398



Etech Environmental & Safety Solution, Inc, Midland, TX Serrano

Sample Id: #55 Matrix: Soil Date Received: 03.12.20 00.00
Lab Sample Id: 655398-055 Date Collected: 03.09.20 00.00
Analytical Method: Chloride by EPA 300 Prep Method: E300P
Tech: CHE % Moisture:
Analyst: CHE Date Prep: 03.12.20 14.30 Basis: Wet Weight
Seq Number: 3119526

Parameter	Cas Number	Result	RL	Units	Analysis Date	Flag	Dil
Chloride	16887-00-6	<4.96	4.96	mg/kg	03.12.20 21.52	U	1



Certificate of Analytical Results 655398



Etech Environmental & Safety Solution, Inc, Midland, TX Serrano

Sample Id: **#56** Matrix: Soil Date Received: 03.12.20 00.00
Lab Sample Id: 655398-056 Date Collected: 03.09.20 00.00
Analytical Method: Chloride by EPA 300 Prep Method: E300P
Tech: CHE % Moisture:
Analyst: CHE Date Prep: 03.12.20 14.30 Basis: Wet Weight
Seq Number: 3119526

Parameter	Cas Number	Result	RL	Units	Analysis Date	Flag	Dil
Chloride	16887-00-6	250	5.05	mg/kg	03.12.20 22.08		1



Certificate of Analytical Results 655398



Etech Environmental & Safety Solution, Inc, Midland, TX Serrano

Sample Id: #57 Matrix: Soil Date Received: 03.12.20 00.00
Lab Sample Id: 655398-057 Date Collected: 03.09.20 00.00
Analytical Method: Chloride by EPA 300 Prep Method: E300P
Tech: CHE % Moisture:
Analyst: CHE Date Prep: 03.12.20 14.30 Basis: Wet Weight
Seq Number: 3119526

Parameter	Cas Number	Result	RL	Units	Analysis Date	Flag	Dil
Chloride	16887-00-6	36.7	4.97	mg/kg	03.12.20 22.13		1



Certificate of Analytical Results 655398



Etech Environmental & Safety Solution, Inc, Midland, TX Serrano

Sample Id: **#58** Matrix: Soil Date Received: 03.12.20 00.00
Lab Sample Id: 655398-058 Date Collected: 03.09.20 00.00
Analytical Method: Chloride by EPA 300 Prep Method: E300P
Tech: CHE % Moisture:
Analyst: CHE Date Prep: 03.12.20 14.30 Basis: Wet Weight
Seq Number: 3119526

Parameter	Cas Number	Result	RL	Units	Analysis Date	Flag	Dil
Chloride	16887-00-6	340	4.96	mg/kg	03.12.20 22.19		1



Certificate of Analytical Results 655398



Etech Environmental & Safety Solution, Inc, Midland, TX Serrano

Sample Id: #59 Matrix: Soil Date Received: 03.12.20 00.00
Lab Sample Id: 655398-059 Date Collected: 03.09.20 00.00
Analytical Method: Chloride by EPA 300 Prep Method: E300P
Tech: CHE % Moisture:
Analyst: CHE Date Prep: 03.12.20 14.30 Basis: Wet Weight
Seq Number: 3119526

Parameter	Cas Number	Result	RL	Units	Analysis Date	Flag	Dil
Chloride	16887-00-6	33.2	5.03	mg/kg	03.12.20 22.24		1



Certificate of Analytical Results 655398



Etech Environmental & Safety Solution, Inc, Midland, TX Serrano

Sample Id: **#60** Matrix: Soil Date Received: 03.12.20 00.00
Lab Sample Id: 655398-060 Date Collected: 03.09.20 00.00
Analytical Method: Chloride by EPA 300 Prep Method: E300P
Tech: CHE % Moisture:
Analyst: CHE Date Prep: 03.12.20 14.30 Basis: Wet Weight
Seq Number: 3119526

Parameter	Cas Number	Result	RL	Units	Analysis Date	Flag	Dil
Chloride	16887-00-6	263	5.05	mg/kg	03.12.20 22.29		1

**Certificate of Analytical Results 655398****Etech Environmental & Safety Solution, Inc, Midland, TX**
Serrano

Sample Id: **#61** Matrix: **Soil** Date Received: 03.12.20 00.00
Lab Sample Id: 655398-061 Date Collected: 03.09.20 00.00
Analytical Method: Chloride by EPA 300 Prep Method: E300P
Tech: **CHE** % Moisture:
Analyst: **CHE** Date Prep: 03.12.20 14.30 Basis: **Wet Weight**
Seq Number: 3119526

Parameter	Cas Number	Result	RL	Units	Analysis Date	Flag	Dil
Chloride	16887-00-6	147	5.05	mg/kg	03.12.20 22.34		1



Certificate of Analytical Results 655398



Etech Environmental & Safety Solution, Inc, Midland, TX Serrano

Sample Id: #62 Matrix: Soil Date Received: 03.12.20 00.00
Lab Sample Id: 655398-062 Date Collected: 03.09.20 00.00
Analytical Method: Chloride by EPA 300 Prep Method: E300P
Tech: CHE % Moisture:
Analyst: CHE Date Prep: 03.12.20 14.30 Basis: Wet Weight
Seq Number: 3119526

Parameter	Cas Number	Result	RL	Units	Analysis Date	Flag	Dil
Chloride	16887-00-6	52.3	5.05	mg/kg	03.12.20 22.40		1



Certificate of Analytical Results 655398



Etech Environmental & Safety Solution, Inc, Midland, TX Serrano

Sample Id: #63 Matrix: Soil Date Received: 03.12.20 00.00
Lab Sample Id: 655398-063 Date Collected: 03.09.20 00.00
Analytical Method: Chloride by EPA 300 Prep Method: E300P
Tech: CHE % Moisture:
Analyst: CHE Date Prep: 03.12.20 15.40 Basis: Wet Weight
Seq Number: 3119654

Parameter	Cas Number	Result	RL	Units	Analysis Date	Flag	Dil
Chloride	16887-00-6	619	4.96	mg/kg	03.13.20 16.04		1



Certificate of Analytical Results 655398



Etech Environmental & Safety Solution, Inc, Midland, TX Serrano

Sample Id: **#64** Matrix: Soil Date Received: 03.12.20 00.00
Lab Sample Id: 655398-064 Date Collected: 03.09.20 00.00
Analytical Method: Chloride by EPA 300 Prep Method: E300P
Tech: CHE % Moisture:
Analyst: CHE Date Prep: 03.12.20 15.40 Basis: Wet Weight
Seq Number: 3119654

Parameter	Cas Number	Result	RL	Units	Analysis Date	Flag	Dil
Chloride	16887-00-6	1270	25.2	mg/kg	03.13.20 16.23		5



Certificate of Analytical Results 655398



Etech Environmental & Safety Solution, Inc, Midland, TX Serrano

Sample Id: #65 Matrix: Soil Date Received: 03.12.20 00.00
Lab Sample Id: 655398-065 Date Collected: 03.09.20 00.00
Analytical Method: Chloride by EPA 300 Prep Method: E300P
Tech: CHE % Moisture:
Analyst: CHE Date Prep: 03.12.20 15.40 Basis: Wet Weight
Seq Number: 3119654

Parameter	Cas Number	Result	RL	Units	Analysis Date	Flag	Dil
Chloride	16887-00-6	105	4.98	mg/kg	03.13.20 16.30		1



Certificate of Analytical Results 655398



Etech Environmental & Safety Solution, Inc, Midland, TX Serrano

Sample Id: #66 Matrix: Soil Date Received: 03.12.20 00.00
Lab Sample Id: 655398-066 Date Collected: 03.09.20 00.00
Analytical Method: Chloride by EPA 300 Prep Method: E300P
Tech: CHE % Moisture:
Analyst: CHE Date Prep: 03.12.20 15.40 Basis: Wet Weight
Seq Number: 3119654

Parameter	Cas Number	Result	RL	Units	Analysis Date	Flag	Dil
Chloride	16887-00-6	87.7	5.05	mg/kg	03.13.20 16.36		1



Certificate of Analytical Results 655398



Etech Environmental & Safety Solution, Inc, Midland, TX Serrano

Sample Id: #67 Matrix: Soil Date Received: 03.12.20 00.00
Lab Sample Id: 655398-067 Date Collected: 03.09.20 00.00
Analytical Method: Chloride by EPA 300 Prep Method: E300P
Tech: CHE % Moisture:
Analyst: CHE Date Prep: 03.12.20 15.40 Basis: Wet Weight
Seq Number: 3119654

Parameter	Cas Number	Result	RL	Units	Analysis Date	Flag	Dil
Chloride	16887-00-6	17.8	5.00	mg/kg	03.13.20 16.42		1



Certificate of Analytical Results 655398



Etech Environmental & Safety Solution, Inc, Midland, TX Serrano

Sample Id: #68 Matrix: Soil Date Received: 03.12.20 00.00
Lab Sample Id: 655398-068 Date Collected: 03.09.20 00.00
Analytical Method: Chloride by EPA 300 Prep Method: E300P
Tech: CHE % Moisture:
Analyst: CHE Date Prep: 03.12.20 15.40 Basis: Wet Weight
Seq Number: 3119654

Parameter	Cas Number	Result	RL	Units	Analysis Date	Flag	Dil
Chloride	16887-00-6	22.0	5.00	mg/kg	03.13.20 17.54		1



Certificate of Analytical Results 655398



Etech Environmental & Safety Solution, Inc, Midland, TX Serrano

Sample Id: #69 Matrix: Soil Date Received: 03.12.20 00.00
Lab Sample Id: 655398-069 Date Collected: 03.09.20 00.00
Analytical Method: Chloride by EPA 300 Prep Method: E300P
Tech: CHE % Moisture:
Analyst: CHE Date Prep: 03.12.20 15.40 Basis: Wet Weight
Seq Number: 3119654

Parameter	Cas Number	Result	RL	Units	Analysis Date	Flag	Dil
Chloride	16887-00-6	26.5	5.04	mg/kg	03.13.20 18.00		1



Certificate of Analytical Results 655398

Etech Environmental & Safety Solution, Inc, Midland, TX
Serrano

Sample Id: #70 Matrix: Soil Date Received: 03.12.20 00.00
Lab Sample Id: 655398-070 Date Collected: 03.09.20 00.00
Analytical Method: Chloride by EPA 300 Prep Method: E300P
Tech: CHE % Moisture:
Analyst: CHE Date Prep: 03.12.20 15.40 Basis: Wet Weight
Seq Number: 3119654

Parameter	Cas Number	Result	RL	Units	Analysis Date	Flag	Dil
Chloride	16887-00-6	6.50	4.97	mg/kg	03.13.20 18.07		1



Certificate of Analytical Results 655398



Etech Environmental & Safety Solution, Inc, Midland, TX Serrano

Sample Id: #71 Matrix: Soil Date Received: 03.12.20 00.00
Lab Sample Id: 655398-071 Date Collected: 03.09.20 00.00
Analytical Method: Chloride by EPA 300 Prep Method: E300P
Tech: CHE % Moisture:
Analyst: CHE Date Prep: 03.12.20 15.40 Basis: Wet Weight
Seq Number: 3119654

Parameter	Cas Number	Result	RL	Units	Analysis Date	Flag	Dil
Chloride	16887-00-6	705	5.00	mg/kg	03.13.20 18.13		1



Certificate of Analytical Results 655398



Etech Environmental & Safety Solution, Inc, Midland, TX Serrano

Sample Id: #72 Matrix: Soil Date Received: 03.12.20 00.00
Lab Sample Id: 655398-072 Date Collected: 03.09.20 00.00
Analytical Method: Chloride by EPA 300 Prep Method: E300P
Tech: CHE % Moisture:
Analyst: CHE Date Prep: 03.12.20 15.40 Basis: Wet Weight
Seq Number: 3119654

Parameter	Cas Number	Result	RL	Units	Analysis Date	Flag	Dil
Chloride	16887-00-6	77.1	4.96	mg/kg	03.13.20 18.19		1

**Certificate of Analytical Results 655398****Etech Environmental & Safety Solution, Inc, Midland, TX**
Serrano

Sample Id: **#73** Matrix: **Soil** Date Received: 03.12.20 00.00
Lab Sample Id: 655398-073 Date Collected: 03.09.20 00.00
Analytical Method: Chloride by EPA 300 Prep Method: E300P
Tech: **CHE** % Moisture:
Analyst: **CHE** Date Prep: 03.12.20 15.40 Basis: **Wet Weight**
Seq Number: 3119654

Parameter	Cas Number	Result	RL	Units	Analysis Date	Flag	Dil
Chloride	16887-00-6	20.5	5.03	mg/kg	03.13.20 18.26	X	1



Certificate of Analytical Results 655398



Etech Environmental & Safety Solution, Inc, Midland, TX Serrano

Sample Id: #74 Matrix: Soil Date Received: 03.12.20 00.00
Lab Sample Id: 655398-074 Date Collected: 03.09.20 00.00
Analytical Method: Chloride by EPA 300 Prep Method: E300P
Tech: CHE % Moisture:
Analyst: CHE Date Prep: 03.12.20 15.40 Basis: Wet Weight
Seq Number: 3119654

Parameter	Cas Number	Result	RL	Units	Analysis Date	Flag	Dil
Chloride	16887-00-6	300	4.96	mg/kg	03.13.20 18.45		1



Certificate of Analytical Results 655398



Etech Environmental & Safety Solution, Inc, Midland, TX Serrano

Sample Id: #75 Matrix: Soil Date Received: 03.12.20 00.00
Lab Sample Id: 655398-075 Date Collected: 03.09.20 00.00
Analytical Method: Chloride by EPA 300 Prep Method: E300P
Tech: CHE % Moisture:
Analyst: CHE Date Prep: 03.12.20 15.40 Basis: Wet Weight
Seq Number: 3119654

Parameter	Cas Number	Result	RL	Units	Analysis Date	Flag	Dil
Chloride	16887-00-6	167	4.99	mg/kg	03.13.20 18.51		1



Certificate of Analytical Results 655398



Etech Environmental & Safety Solution, Inc, Midland, TX Serrano

Sample Id: **#76** Matrix: Soil Date Received: 03.12.20 00.00
Lab Sample Id: 655398-076 Date Collected: 03.09.20 00.00
Analytical Method: Chloride by EPA 300 Prep Method: E300P
Tech: CHE % Moisture:
Analyst: CHE Date Prep: 03.12.20 15.40 Basis: Wet Weight
Seq Number: 3119654

Parameter	Cas Number	Result	RL	Units	Analysis Date	Flag	Dil
Chloride	16887-00-6	495	5.00	mg/kg	03.13.20 19.10		1



Certificate of Analytical Results 655398



Etech Environmental & Safety Solution, Inc, Midland, TX Serrano

Sample Id: #77 Matrix: Soil Date Received: 03.12.20 00.00
Lab Sample Id: 655398-077 Date Collected: 03.09.20 00.00
Analytical Method: Chloride by EPA 300 Prep Method: E300P
Tech: CHE % Moisture:
Analyst: CHE Date Prep: 03.12.20 15.40 Basis: Wet Weight
Seq Number: 3119654

Parameter	Cas Number	Result	RL	Units	Analysis Date	Flag	Dil
Chloride	16887-00-6	272	5.04	mg/kg	03.13.20 19.16		1



Certificate of Analytical Results 655398



Etech Environmental & Safety Solution, Inc, Midland, TX Serrano

Sample Id: #78 Matrix: Soil Date Received: 03.12.20 00.00
Lab Sample Id: 655398-078 Date Collected: 03.09.20 00.00
Analytical Method: Chloride by EPA 300 Prep Method: E300P
Tech: CHE % Moisture:
Analyst: CHE Date Prep: 03.12.20 15.40 Basis: Wet Weight
Seq Number: 3119654

Parameter	Cas Number	Result	RL	Units	Analysis Date	Flag	Dil
Chloride	16887-00-6	125	5.01	mg/kg	03.13.20 19.23		1



Certificate of Analytical Results 655398



Etech Environmental & Safety Solution, Inc, Midland, TX Serrano

Sample Id: #79 Matrix: Soil Date Received: 03.12.20 00.00
Lab Sample Id: 655398-079 Date Collected: 03.09.20 00.00
Analytical Method: Chloride by EPA 300 Prep Method: E300P
Tech: CHE % Moisture:
Analyst: CHE Date Prep: 03.12.20 15.40 Basis: Wet Weight
Seq Number: 3119654

Parameter	Cas Number	Result	RL	Units	Analysis Date	Flag	Dil
Chloride	16887-00-6	271	4.96	mg/kg	03.13.20 19.29		1



Certificate of Analytical Results 655398

Etech Environmental & Safety Solution, Inc, Midland, TX
Serrano

Sample Id: #80 Matrix: Soil Date Received: 03.12.20 00.00
Lab Sample Id: 655398-080 Date Collected: 03.09.20 00.00
Analytical Method: Chloride by EPA 300 Prep Method: E300P
Tech: CHE % Moisture:
Analyst: CHE Date Prep: 03.12.20 15.40 Basis: Wet Weight
Seq Number: 3119654

Parameter	Cas Number	Result	RL	Units	Analysis Date	Flag	Dil
Chloride	16887-00-6	30.2	4.99	mg/kg	03.13.20 19.35		1



Certificate of Analytical Results 655398



Etech Environmental & Safety Solution, Inc, Midland, TX Serrano

Sample Id: #81 Matrix: Soil Date Received: 03.12.20 00.00
Lab Sample Id: 655398-081 Date Collected: 03.09.20 00.00
Analytical Method: Chloride by EPA 300 Prep Method: E300P
Tech: CHE % Moisture:
Analyst: CHE Date Prep: 03.12.20 15.40 Basis: Wet Weight
Seq Number: 3119654

Parameter	Cas Number	Result	RL	Units	Analysis Date	Flag	Dil
Chloride	16887-00-6	112	5.00	mg/kg	03.13.20 19.42		1



Certificate of Analytical Results 655398



Etech Environmental & Safety Solution, Inc, Midland, TX Serrano

Sample Id: #82 Matrix: Soil Date Received: 03.12.20 00.00
Lab Sample Id: 655398-082 Date Collected: 03.09.20 00.00
Analytical Method: Chloride by EPA 300 Prep Method: E300P
Tech: CHE % Moisture:
Analyst: CHE Date Prep: 03.12.20 15.40 Basis: Wet Weight
Seq Number: 3119654

Parameter	Cas Number	Result	RL	Units	Analysis Date	Flag	Dil
Chloride	16887-00-6	9.82	5.02	mg/kg	03.13.20 19.48		1



Certificate of Analytical Results 655398

**Etech Environmental & Safety Solution, Inc, Midland, TX**
Serrano

Sample Id: #83 Matrix: Soil Date Received: 03.12.20 00.00
Lab Sample Id: 655398-083 Date Collected: 03.09.20 00.00
Analytical Method: Chloride by EPA 300 Prep Method: E300P
Tech: CHE % Moisture:
Analyst: CHE Date Prep: 03.12.20 16.05 Basis: Wet Weight
Seq Number: 3119655

Parameter	Cas Number	Result	RL	Units	Analysis Date	Flag	Dil
Chloride	16887-00-6	<5.02	5.02	mg/kg	03.13.20 09.02	U	1



Certificate of Analytical Results 655398



Etech Environmental & Safety Solution, Inc, Midland, TX Serrano

Sample Id: **#84** Matrix: Soil Date Received: 03.12.20 00.00
Lab Sample Id: 655398-084 Date Collected: 03.09.20 00.00
Analytical Method: Chloride by EPA 300 Prep Method: E300P
Tech: CHE % Moisture:
Analyst: CHE Date Prep: 03.12.20 16.05 Basis: Wet Weight
Seq Number: 3119655

Parameter	Cas Number	Result	RL	Units	Analysis Date	Flag	Dil
Chloride	16887-00-6	656	4.96	mg/kg	03.13.20 09.21		1

**Certificate of Analytical Results 655398****Etech Environmental & Safety Solution, Inc, Midland, TX**
Serrano

Sample Id: **#85** Matrix: Soil Date Received: 03.12.20 00.00
Lab Sample Id: 655398-085 Date Collected: 03.09.20 00.00
Analytical Method: Chloride by EPA 300 Prep Method: E300P
Tech: CHE % Moisture:
Analyst: CHE Date Prep: 03.12.20 16.05 Basis: Wet Weight
Seq Number: 3119655

Parameter	Cas Number	Result	RL	Units	Analysis Date	Flag	Dil
Chloride	16887-00-6	11.5	4.99	mg/kg	03.13.20 09.27		1



Certificate of Analytical Results 655398



Etech Environmental & Safety Solution, Inc, Midland, TX Serrano

Sample Id: #86 Matrix: Soil Date Received: 03.12.20 00.00
Lab Sample Id: 655398-086 Date Collected: 03.09.20 00.00
Analytical Method: Chloride by EPA 300 Prep Method: E300P
Tech: CHE % Moisture:
Analyst: CHE Date Prep: 03.12.20 16.05 Basis: Wet Weight
Seq Number: 3119655

Parameter	Cas Number	Result	RL	Units	Analysis Date	Flag	Dil
Chloride	16887-00-6	207	5.05	mg/kg	03.13.20 09.33		1



Certificate of Analytical Results 655398



Etech Environmental & Safety Solution, Inc, Midland, TX Serrano

Sample Id: #87 Matrix: Soil Date Received: 03.12.20 00.00
Lab Sample Id: 655398-087 Date Collected: 03.09.20 00.00
Analytical Method: Chloride by EPA 300 Prep Method: E300P
Tech: CHE % Moisture:
Analyst: CHE Date Prep: 03.12.20 16.05 Basis: Wet Weight
Seq Number: 3119655

Parameter	Cas Number	Result	RL	Units	Analysis Date	Flag	Dil
Chloride	16887-00-6	51.5	4.99	mg/kg	03.13.20 09.40		1



Certificate of Analytical Results 655398



Etech Environmental & Safety Solution, Inc, Midland, TX Serrano

Sample Id: #88 Matrix: Soil Date Received: 03.12.20 00.00
Lab Sample Id: 655398-088 Date Collected: 03.09.20 00.00
Analytical Method: Chloride by EPA 300 Prep Method: E300P
Tech: CHE % Moisture:
Analyst: CHE Date Prep: 03.12.20 16.05 Basis: Wet Weight
Seq Number: 3119655

Parameter	Cas Number	Result	RL	Units	Analysis Date	Flag	Dil
Chloride	16887-00-6	15.7	4.95	mg/kg	03.13.20 09.59		1



Certificate of Analytical Results 655398



Etech Environmental & Safety Solution, Inc, Midland, TX Serrano

Sample Id: #89 Matrix: Soil Date Received: 03.12.20 00.00
Lab Sample Id: 655398-089 Date Collected: 03.09.20 00.00
Analytical Method: Chloride by EPA 300 Prep Method: E300P
Tech: CHE % Moisture:
Analyst: CHE Date Prep: 03.12.20 16.05 Basis: Wet Weight
Seq Number: 3119655

Parameter	Cas Number	Result	RL	Units	Analysis Date	Flag	Dil
Chloride	16887-00-6	31.3	5.00	mg/kg	03.13.20 10.05		1



Certificate of Analytical Results 655398



Etech Environmental & Safety Solution, Inc, Midland, TX Serrano

Sample Id: #90 Matrix: Soil Date Received: 03.12.20 00.00
Lab Sample Id: 655398-090 Date Collected: 03.09.20 00.00
Analytical Method: Chloride by EPA 300 Prep Method: E300P
Tech: CHE % Moisture:
Analyst: CHE Date Prep: 03.12.20 16.05 Basis: Wet Weight
Seq Number: 3119655

Parameter	Cas Number	Result	RL	Units	Analysis Date	Flag	Dil
Chloride	16887-00-6	124	5.04	mg/kg	03.13.20 10.11		1



Certificate of Analytical Results 655398



Etech Environmental & Safety Solution, Inc, Midland, TX Serrano

Sample Id: #91 Matrix: Soil Date Received: 03.12.20 00.00
Lab Sample Id: 655398-091 Date Collected: 03.09.20 00.00
Analytical Method: Chloride by EPA 300 Prep Method: E300P
Tech: CHE % Moisture:
Analyst: CHE Date Prep: 03.12.20 16.05 Basis: Wet Weight
Seq Number: 3119655

Parameter	Cas Number	Result	RL	Units	Analysis Date	Flag	Dil
Chloride	16887-00-6	130	5.02	mg/kg	03.13.20 10.18		1



Certificate of Analytical Results 655398



Etech Environmental & Safety Solution, Inc, Midland, TX Serrano

Sample Id: #92 Matrix: Soil Date Received: 03.12.20 00.00
Lab Sample Id: 655398-092 Date Collected: 03.09.20 00.00
Analytical Method: Chloride by EPA 300 Prep Method: E300P
Tech: CHE % Moisture:
Analyst: CHE Date Prep: 03.12.20 16.05 Basis: Wet Weight
Seq Number: 3119655

Parameter	Cas Number	Result	RL	Units	Analysis Date	Flag	Dil
Chloride	16887-00-6	363	4.96	mg/kg	03.13.20 10.24		1

**Certificate of Analytical Results 655398****Etech Environmental & Safety Solution, Inc, Midland, TX**

Serrano

Sample Id: **#93**
Lab Sample Id: 655398-093

Matrix: Soil
Date Collected: 03.09.20 00.00

Date Received: 03.12.20 00.00

Analytical Method: Chloride by EPA 300

Prep Method: E300P

Tech: CHE

% Moisture:

Analyst: CHE

Date Prep: 03.12.20 16.05

Basis: Wet Weight

Seq Number: 3119655

Parameter	Cas Number	Result	RL	Units	Analysis Date	Flag	Dil
Chloride	16887-00-6	52.0	5.00	mg/kg	03.13.20 10.30		1



Certificate of Analytical Results 655398



Etech Environmental & Safety Solution, Inc, Midland, TX Serrano

Sample Id: #94 Matrix: Soil Date Received: 03.12.20 00.00
Lab Sample Id: 655398-094 Date Collected: 03.09.20 00.00
Analytical Method: Chloride by EPA 300 Prep Method: E300P
Tech: CHE % Moisture:
Analyst: CHE Date Prep: 03.12.20 16.05 Basis: Wet Weight
Seq Number: 3119655

Parameter	Cas Number	Result	RL	Units	Analysis Date	Flag	Dil
Chloride	16887-00-6	44.7	4.96	mg/kg	03.13.20 10.49		1

**Certificate of Analytical Results 655398****Etech Environmental & Safety Solution, Inc, Midland, TX**
Serrano

Sample Id: **#95** Matrix: **Soil** Date Received: 03.12.20 00.00
Lab Sample Id: 655398-095 Date Collected: 03.09.20 00.00
Analytical Method: Chloride by EPA 300 Prep Method: E300P
Tech: **CHE** % Moisture:
Analyst: **CHE** Date Prep: 03.12.20 16.05 Basis: **Wet Weight**
Seq Number: 3119655

Parameter	Cas Number	Result	RL	Units	Analysis Date	Flag	Dil
Chloride	16887-00-6	7.83	4.98	mg/kg	03.13.20 10.56		1



Certificate of Analytical Results 655398



Etech Environmental & Safety Solution, Inc, Midland, TX Serrano

Sample Id: #96 Matrix: Soil Date Received: 03.12.20 00.00
Lab Sample Id: 655398-096 Date Collected: 03.09.20 00.00
Analytical Method: Chloride by EPA 300 Prep Method: E300P
Tech: CHE % Moisture:
Analyst: CHE Date Prep: 03.12.20 16.05 Basis: Wet Weight
Seq Number: 3119655

Parameter	Cas Number	Result	RL	Units	Analysis Date	Flag	Dil
Chloride	16887-00-6	22.6	4.95	mg/kg	03.13.20 11.15		1



Certificate of Analytical Results 655398



Etech Environmental & Safety Solution, Inc, Midland, TX Serrano

Sample Id: #97 Matrix: Soil Date Received: 03.12.20 00.00
Lab Sample Id: 655398-097 Date Collected: 03.09.20 00.00
Analytical Method: Chloride by EPA 300 Prep Method: E300P
Tech: CHE % Moisture:
Analyst: CHE Date Prep: 03.12.20 16.05 Basis: Wet Weight
Seq Number: 3119655

Parameter	Cas Number	Result	RL	Units	Analysis Date	Flag	Dil
Chloride	16887-00-6	45.2	4.95	mg/kg	03.13.20 11.21		1



Certificate of Analytical Results 655398



Etech Environmental & Safety Solution, Inc, Midland, TX Serrano

Sample Id: #98 Matrix: Soil Date Received: 03.12.20 00.00
Lab Sample Id: 655398-098 Date Collected: 03.09.20 00.00
Analytical Method: Chloride by EPA 300 Prep Method: E300P
Tech: CHE % Moisture:
Analyst: CHE Date Prep: 03.12.20 16.05 Basis: Wet Weight
Seq Number: 3119655

Parameter	Cas Number	Result	RL	Units	Analysis Date	Flag	Dil
Chloride	16887-00-6	60.2	5.04	mg/kg	03.13.20 11.28		1



Certificate of Analytical Results 655398

Etech Environmental & Safety Solution, Inc, Midland, TX
Serrano

Sample Id: #88 Matrix: Soil Date Received: 03.12.20 00.00
Lab Sample Id: 655398-099 Date Collected: 03.09.20 00.00
Analytical Method: Chloride by EPA 300 Prep Method: E300P
Tech: CHE % Moisture:
Analyst: CHE Date Prep: 03.12.20 16.05 Basis: Wet Weight
Seq Number: 3119655

Parameter	Cas Number	Result	RL	Units	Analysis Date	Flag	Dil
Chloride	16887-00-6	1040	24.9	mg/kg	03.13.20 11.34		5



Certificate of Analytical Results 655398



Etech Environmental & Safety Solution, Inc, Midland, TX Serrano

Sample Id: #100 Matrix: Soil Date Received: 03.12.20 00.00
Lab Sample Id: 655398-100 Date Collected: 03.09.20 00.00
Analytical Method: Chloride by EPA 300 Prep Method: E300P
Tech: CHE % Moisture:
Analyst: CHE Date Prep: 03.12.20 16.05 Basis: Wet Weight
Seq Number: 3119655

Parameter	Cas Number	Result	RL	Units	Analysis Date	Flag	Dil
Chloride	16887-00-6	213	5.00	mg/kg	03.13.20 11.40		1



Certificate of Analytical Results 655398



Etech Environmental & Safety Solution, Inc, Midland, TX Serrano

Sample Id: **#101** Matrix: Soil Date Received: 03.12.20 00.00
Lab Sample Id: 655398-101 Date Collected: 03.09.20 00.00
Analytical Method: Chloride by EPA 300 Prep Method: E300P
Tech: CHE % Moisture:
Analyst: CHE Date Prep: 03.12.20 16.05 Basis: Wet Weight
Seq Number: 3119655

Parameter	Cas Number	Result	RL	Units	Analysis Date	Flag	Dil
Chloride	16887-00-6	<5.00	5.00	mg/kg	03.13.20 11.47	U	1



Certificate of Analytical Results 655398

**Etech Environmental & Safety Solution, Inc, Midland, TX**
Serrano

Sample Id: **#102** Matrix: Soil Date Received: 03.12.20 00.00
Lab Sample Id: 655398-102 Date Collected: 03.09.20 00.00
Analytical Method: Chloride by EPA 300 Prep Method: E300P
Tech: CHE % Moisture:
Analyst: CHE Date Prep: 03.12.20 16.05 Basis: Wet Weight
Seq Number: 3119655

Parameter	Cas Number	Result	RL	Units	Analysis Date	Flag	Dil
Chloride	16887-00-6	7.33	5.03	mg/kg	03.13.20 11.53		1



Certificate of Analytical Results 655398



Etech Environmental & Safety Solution, Inc, Midland, TX Serrano

Sample Id: **#103** Matrix: Soil Date Received: 03.12.20 00.00
Lab Sample Id: 655398-103 Date Collected: 03.09.20 00.00
Analytical Method: Chloride by EPA 300 Prep Method: E300P
Tech: CHE % Moisture:
Analyst: CHE Date Prep: 03.12.20 16.15 Basis: Wet Weight
Seq Number: 3119656

Parameter	Cas Number	Result	RL	Units	Analysis Date	Flag	Dil
Chloride	16887-00-6	192	5.00	mg/kg	03.13.20 12.31		1



Certificate of Analytical Results 655398



Etech Environmental & Safety Solution, Inc, Midland, TX Serrano

Sample Id: **#104** Matrix: Soil Date Received: 03.12.20 00.00
Lab Sample Id: 655398-104 Date Collected: 03.09.20 00.00
Analytical Method: Chloride by EPA 300 Prep Method: E300P
Tech: CHE % Moisture:
Analyst: CHE Date Prep: 03.12.20 16.15 Basis: Wet Weight
Seq Number: 3119656

Parameter	Cas Number	Result	RL	Units	Analysis Date	Flag	Dil
Chloride	16887-00-6	677	5.01	mg/kg	03.13.20 12.50		1



Certificate of Analytical Results 655398



Etech Environmental & Safety Solution, Inc, Midland, TX Serrano

Sample Id: **#105** Matrix: Soil Date Received: 03.12.20 00.00
Lab Sample Id: 655398-105 Date Collected: 03.09.20 00.00
Analytical Method: Chloride by EPA 300 Prep Method: E300P
Tech: CHE % Moisture:
Analyst: CHE Date Prep: 03.12.20 16.15 Basis: Wet Weight
Seq Number: 3119656

Parameter	Cas Number	Result	RL	Units	Analysis Date	Flag	Dil
Chloride	16887-00-6	14.9	5.04	mg/kg	03.13.20 12.56		1



Certificate of Analytical Results 655398



Etech Environmental & Safety Solution, Inc, Midland, TX Serrano

Sample Id: **#106** Matrix: Soil Date Received: 03.12.20 00.00
Lab Sample Id: 655398-106 Date Collected: 03.09.20 00.00
Analytical Method: Chloride by EPA 300 Prep Method: E300P
Tech: CHE % Moisture:
Analyst: CHE Date Prep: 03.12.20 16.15 Basis: Wet Weight
Seq Number: 3119656

Parameter	Cas Number	Result	RL	Units	Analysis Date	Flag	Dil
Chloride	16887-00-6	492	4.98	mg/kg	03.13.20 13.03		1



Certificate of Analytical Results 655398



Etech Environmental & Safety Solution, Inc, Midland, TX Serrano

Sample Id: **#107** Matrix: Soil Date Received: 03.12.20 00.00
Lab Sample Id: 655398-107 Date Collected: 03.09.20 00.00
Analytical Method: Chloride by EPA 300 Prep Method: E300P
Tech: CHE % Moisture:
Analyst: CHE Date Prep: 03.12.20 16.15 Basis: Wet Weight
Seq Number: 3119656

Parameter	Cas Number	Result	RL	Units	Analysis Date	Flag	Dil
Chloride	16887-00-6	463	5.05	mg/kg	03.13.20 13.09		1



Certificate of Analytical Results 655398



Etech Environmental & Safety Solution, Inc, Midland, TX Serrano

Sample Id: **#108** Matrix: Soil Date Received: 03.12.20 00.00
Lab Sample Id: 655398-108 Date Collected: 03.09.20 00.00
Analytical Method: Chloride by EPA 300 Prep Method: E300P
Tech: CHE % Moisture:
Analyst: CHE Date Prep: 03.12.20 16.15 Basis: Wet Weight
Seq Number: 3119656

Parameter	Cas Number	Result	RL	Units	Analysis Date	Flag	Dil
Chloride	16887-00-6	33.2	5.05	mg/kg	03.13.20 13.28		1



Certificate of Analytical Results 655398



Etech Environmental & Safety Solution, Inc, Midland, TX Serrano

Sample Id: **#109** Matrix: Soil Date Received: 03.12.20 00.00
Lab Sample Id: 655398-109 Date Collected: 03.09.20 00.00
Analytical Method: Chloride by EPA 300 Prep Method: E300P
Tech: CHE % Moisture:
Analyst: CHE Date Prep: 03.12.20 16.15 Basis: Wet Weight
Seq Number: 3119656

Parameter	Cas Number	Result	RL	Units	Analysis Date	Flag	Dil
Chloride	16887-00-6	187	4.98	mg/kg	03.13.20 13.35		1



Certificate of Analytical Results 655398



Etech Environmental & Safety Solution, Inc, Midland, TX Serrano

Sample Id: **#110** Matrix: Soil Date Received: 03.12.20 00.00
Lab Sample Id: 655398-110 Date Collected: 03.09.20 00.00
Analytical Method: Chloride by EPA 300 Prep Method: E300P
Tech: CHE % Moisture:
Analyst: CHE Date Prep: 03.12.20 16.15 Basis: Wet Weight
Seq Number: 3119656

Parameter	Cas Number	Result	RL	Units	Analysis Date	Flag	Dil
Chloride	16887-00-6	245	4.95	mg/kg	03.13.20 13.41		1



Certificate of Analytical Results 655398

**Etech Environmental & Safety Solution, Inc, Midland, TX**
Serrano

Sample Id: **#111** Matrix: Soil Date Received: 03.12.20 00.00
Lab Sample Id: 655398-111 Date Collected: 03.09.20 00.00
Analytical Method: Chloride by EPA 300 Prep Method: E300P
Tech: CHE % Moisture:
Analyst: CHE Date Prep: 03.12.20 16.15 Basis: Wet Weight
Seq Number: 3119656

Parameter	Cas Number	Result	RL	Units	Analysis Date	Flag	Dil
Chloride	16887-00-6	346	4.97	mg/kg	03.13.20 13.47		1



Certificate of Analytical Results 655398



Etech Environmental & Safety Solution, Inc, Midland, TX Serrano

Sample Id: **#112** Matrix: Soil Date Received: 03.12.20 00.00
Lab Sample Id: 655398-112 Date Collected: 03.09.20 00.00
Analytical Method: Chloride by EPA 300 Prep Method: E300P
Tech: CHE % Moisture:
Analyst: CHE Date Prep: 03.12.20 16.15 Basis: Wet Weight
Seq Number: 3119656

Parameter	Cas Number	Result	RL	Units	Analysis Date	Flag	Dil
Chloride	16887-00-6	31.3	5.03	mg/kg	03.13.20 13.54		1



Certificate of Analytical Results 655398



Etech Environmental & Safety Solution, Inc, Midland, TX Serrano

Sample Id: #113 Matrix: Soil Date Received: 03.12.20 00.00
Lab Sample Id: 655398-113 Date Collected: 03.09.20 00.00
Analytical Method: Chloride by EPA 300 Prep Method: E300P
Tech: CHE % Moisture:
Analyst: CHE Date Prep: 03.12.20 16.15 Basis: Wet Weight
Seq Number: 3119656

Parameter	Cas Number	Result	RL	Units	Analysis Date	Flag	Dil
Chloride	16887-00-6	167	5.05	mg/kg	03.13.20 14.00		1



Certificate of Analytical Results 655398



Etech Environmental & Safety Solution, Inc, Midland, TX Serrano

Sample Id: **#114** Matrix: Soil Date Received: 03.12.20 00.00
Lab Sample Id: 655398-114 Date Collected: 03.09.20 00.00
Analytical Method: Chloride by EPA 300 Prep Method: E300P
Tech: CHE % Moisture:
Analyst: CHE Date Prep: 03.12.20 16.15 Basis: Wet Weight
Seq Number: 3119656

Parameter	Cas Number	Result	RL	Units	Analysis Date	Flag	Dil
Chloride	16887-00-6	57.6	5.04	mg/kg	03.13.20 14.19		1



Certificate of Analytical Results 655398



Etech Environmental & Safety Solution, Inc, Midland, TX Serrano

Sample Id: **#115** Matrix: Soil Date Received: 03.12.20 00.00
Lab Sample Id: 655398-115 Date Collected: 03.09.20 00.00
Analytical Method: Chloride by EPA 300 Prep Method: E300P
Tech: CHE % Moisture:
Analyst: CHE Date Prep: 03.12.20 16.15 Basis: Wet Weight
Seq Number: 3119656

Parameter	Cas Number	Result	RL	Units	Analysis Date	Flag	Dil
Chloride	16887-00-6	190	4.96	mg/kg	03.13.20 14.25		1



Certificate of Analytical Results 655398



Etech Environmental & Safety Solution, Inc, Midland, TX Serrano

Sample Id: **#116** Matrix: Soil Date Received: 03.12.20 00.00
Lab Sample Id: 655398-116 Date Collected: 03.09.20 00.00
Analytical Method: Chloride by EPA 300 Prep Method: E300P
Tech: CHE % Moisture:
Analyst: CHE Date Prep: 03.12.20 16.15 Basis: Wet Weight
Seq Number: 3119656

Parameter	Cas Number	Result	RL	Units	Analysis Date	Flag	Dil
Chloride	16887-00-6	245	5.00	mg/kg	03.13.20 14.44		1



Certificate of Analytical Results 655398



Etech Environmental & Safety Solution, Inc, Midland, TX Serrano

Sample Id: **#117** Matrix: Soil Date Received: 03.12.20 00.00
Lab Sample Id: 655398-117 Date Collected: 03.09.20 00.00
Analytical Method: Chloride by EPA 300 Prep Method: E300P
Tech: CHE % Moisture:
Analyst: CHE Date Prep: 03.12.20 16.15 Basis: Wet Weight
Seq Number: 3119656

Parameter	Cas Number	Result	RL	Units	Analysis Date	Flag	Dil
Chloride	16887-00-6	267	5.05	mg/kg	03.13.20 14.51		1



Certificate of Analytical Results 655398



Etech Environmental & Safety Solution, Inc, Midland, TX Serrano

Sample Id: #118 Matrix: Soil Date Received: 03.12.20 00.00
Lab Sample Id: 655398-118 Date Collected: 03.09.20 00.00
Analytical Method: Chloride by EPA 300 Prep Method: E300P
Tech: CHE % Moisture:
Analyst: CHE Date Prep: 03.12.20 16.15 Basis: Wet Weight
Seq Number: 3119656

Parameter	Cas Number	Result	RL	Units	Analysis Date	Flag	Dil
Chloride	16887-00-6	457	5.00	mg/kg	03.13.20 14.57		1



Certificate of Analytical Results 655398



Etech Environmental & Safety Solution, Inc, Midland, TX Serrano

Sample Id: #119 Matrix: Soil Date Received: 03.12.20 00.00
Lab Sample Id: 655398-119 Date Collected: 03.09.20 00.00
Analytical Method: Chloride by EPA 300 Prep Method: E300P
Tech: CHE % Moisture:
Analyst: CHE Date Prep: 03.12.20 16.15 Basis: Wet Weight
Seq Number: 3119656

Parameter	Cas Number	Result	RL	Units	Analysis Date	Flag	Dil
Chloride	16887-00-6	470	25.0	mg/kg	03.13.20 15.03		5



Certificate of Analytical Results 655398



Etech Environmental & Safety Solution, Inc, Midland, TX Serrano

Sample Id: **#120** Matrix: Soil Date Received: 03.12.20 00.00
Lab Sample Id: 655398-120 Date Collected: 03.09.20 00.00
Analytical Method: Chloride by EPA 300 Prep Method: E300P
Tech: CHE % Moisture:
Analyst: CHE Date Prep: 03.12.20 16.15 Basis: Wet Weight
Seq Number: 3119656

Parameter	Cas Number	Result	RL	Units	Analysis Date	Flag	Dil
Chloride	16887-00-6	224	5.00	mg/kg	03.13.20 15.10		1



Certificate of Analytical Results 655398

**Etech Environmental & Safety Solution, Inc, Midland, TX**
Serrano

Sample Id: **#121** Matrix: Soil Date Received: 03.12.20 00.00
Lab Sample Id: 655398-121 Date Collected: 03.09.20 00.00
Analytical Method: Chloride by EPA 300 Prep Method: E300P
Tech: CHE % Moisture:
Analyst: CHE Date Prep: 03.12.20 16.15 Basis: Wet Weight
Seq Number: 3119656

Parameter	Cas Number	Result	RL	Units	Analysis Date	Flag	Dil
Chloride	16887-00-6	450	5.03	mg/kg	03.13.20 15.16		1



Certificate of Analytical Results 655398



Etech Environmental & Safety Solution, Inc, Midland, TX Serrano

Sample Id: **#122** Matrix: Soil Date Received: 03.12.20 00.00
Lab Sample Id: 655398-122 Date Collected: 03.09.20 00.00
Analytical Method: Chloride by EPA 300 Prep Method: E300P
Tech: CHE % Moisture:
Analyst: CHE Date Prep: 03.12.20 16.15 Basis: Wet Weight
Seq Number: 3119656

Parameter	Cas Number	Result	RL	Units	Analysis Date	Flag	Dil
Chloride	16887-00-6	388	4.98	mg/kg	03.13.20 15.22		1



Certificate of Analytical Results 655398



Etech Environmental & Safety Solution, Inc, Midland, TX Serrano

Sample Id: #123 Matrix: Soil Date Received: 03.12.20 00.00
Lab Sample Id: 655398-123 Date Collected: 03.09.20 00.00
Analytical Method: Chloride by EPA 300 Prep Method: E300P
Tech: CHE % Moisture:
Analyst: CHE Date Prep: 03.12.20 17.45 Basis: Wet Weight
Seq Number: 3119476

Parameter	Cas Number	Result	RL	Units	Analysis Date	Flag	Dil
Chloride	16887-00-6	151	5.00	mg/kg	03.12.20 23.11		1



Certificate of Analytical Results 655398

**Etech Environmental & Safety Solution, Inc, Midland, TX**
Serrano

Sample Id: **#124** Matrix: Soil Date Received: 03.12.20 00.00
Lab Sample Id: 655398-124 Date Collected: 03.09.20 00.00
Analytical Method: Chloride by EPA 300 Prep Method: E300P
Tech: CHE % Moisture:
Analyst: CHE Date Prep: 03.12.20 17.45 Basis: Wet Weight
Seq Number: 3119476

Parameter	Cas Number	Result	RL	Units	Analysis Date	Flag	Dil
Chloride	16887-00-6	268	4.96	mg/kg	03.12.20 23.27		1



Certificate of Analytical Results 655398



Etech Environmental & Safety Solution, Inc, Midland, TX Serrano

Sample Id: **#125** Matrix: Soil Date Received: 03.12.20 00.00
Lab Sample Id: 655398-125 Date Collected: 03.09.20 00.00
Analytical Method: Chloride by EPA 300 Prep Method: E300P
Tech: CHE % Moisture:
Analyst: CHE Date Prep: 03.12.20 17.45 Basis: Wet Weight
Seq Number: 3119476

Parameter	Cas Number	Result	RL	Units	Analysis Date	Flag	Dil
Chloride	16887-00-6	384	5.00	mg/kg	03.12.20 23.32		1



Certificate of Analytical Results 655398



Etech Environmental & Safety Solution, Inc, Midland, TX Serrano

Sample Id: #126 Matrix: Soil Date Received: 03.12.20 00.00
Lab Sample Id: 655398-126 Date Collected: 03.09.20 00.00
Analytical Method: Chloride by EPA 300 Prep Method: E300P
Tech: CHE % Moisture:
Analyst: CHE Date Prep: 03.12.20 17.45 Basis: Wet Weight
Seq Number: 3119476

Parameter	Cas Number	Result	RL	Units	Analysis Date	Flag	Dil
Chloride	16887-00-6	52.6	4.99	mg/kg	03.12.20 23.38		1



Certificate of Analytical Results 655398



Etech Environmental & Safety Solution, Inc, Midland, TX Serrano

Sample Id: **#127** Matrix: Soil Date Received: 03.12.20 00.00
Lab Sample Id: 655398-127 Date Collected: 03.09.20 00.00
Analytical Method: Chloride by EPA 300 Prep Method: E300P
Tech: CHE % Moisture:
Analyst: CHE Date Prep: 03.12.20 17.45 Basis: Wet Weight
Seq Number: 3119476

Parameter	Cas Number	Result	RL	Units	Analysis Date	Flag	Dil
Chloride	16887-00-6	216	5.04	mg/kg	03.12.20 23.43		1



Certificate of Analytical Results 655398



Etech Environmental & Safety Solution, Inc, Midland, TX Serrano

Sample Id: #128 Matrix: Soil Date Received: 03.12.20 00.00
Lab Sample Id: 655398-128 Date Collected: 03.09.20 00.00
Analytical Method: Chloride by EPA 300 Prep Method: E300P
Tech: CHE % Moisture:
Analyst: CHE Date Prep: 03.12.20 17.45 Basis: Wet Weight
Seq Number: 3119476

Parameter	Cas Number	Result	RL	Units	Analysis Date	Flag	Dil
Chloride	16887-00-6	564	5.01	mg/kg	03.12.20 23.59		1



Certificate of Analytical Results 655398



Etech Environmental & Safety Solution, Inc, Midland, TX Serrano

Sample Id: #129 Matrix: Soil Date Received: 03.12.20 00.00
Lab Sample Id: 655398-129 Date Collected: 03.09.20 00.00
Analytical Method: Chloride by EPA 300 Prep Method: E300P
Tech: CHE % Moisture:
Analyst: CHE Date Prep: 03.12.20 17.45 Basis: Wet Weight
Seq Number: 3119476

Parameter	Cas Number	Result	RL	Units	Analysis Date	Flag	Dil
Chloride	16887-00-6	20.9	4.99	mg/kg	03.13.20 00.04		1



Certificate of Analytical Results 655398



Etech Environmental & Safety Solution, Inc, Midland, TX Serrano

Sample Id: **#130** Matrix: Soil Date Received: 03.12.20 00.00
Lab Sample Id: 655398-130 Date Collected: 03.09.20 00.00
Analytical Method: Chloride by EPA 300 Prep Method: E300P
Tech: CHE % Moisture:
Analyst: CHE Date Prep: 03.12.20 17.45 Basis: Wet Weight
Seq Number: 3119476

Parameter	Cas Number	Result	RL	Units	Analysis Date	Flag	Dil
Chloride	16887-00-6	434	4.96	mg/kg	03.13.20 00.09		1



Certificate of Analytical Results 655398



Etech Environmental & Safety Solution, Inc, Midland, TX Serrano

Sample Id: **#131** Matrix: Soil Date Received: 03.12.20 00.00
Lab Sample Id: 655398-131 Date Collected: 03.09.20 00.00
Analytical Method: Chloride by EPA 300 Prep Method: E300P
Tech: CHE % Moisture:
Analyst: CHE Date Prep: 03.12.20 17.45 Basis: Wet Weight
Seq Number: 3119476

Parameter	Cas Number	Result	RL	Units	Analysis Date	Flag	Dil
Chloride	16887-00-6	379	5.01	mg/kg	03.13.20 00.14		1



Certificate of Analytical Results 655398

**Etech Environmental & Safety Solution, Inc, Midland, TX**
Serrano

Sample Id: **#132** Matrix: Soil Date Received: 03.12.20 00.00
Lab Sample Id: 655398-132 Date Collected: 03.09.20 00.00
Analytical Method: Chloride by EPA 300 Prep Method: E300P
Tech: CHE % Moisture:
Analyst: CHE Date Prep: 03.12.20 17.45 Basis: Wet Weight
Seq Number: 3119476

Parameter	Cas Number	Result	RL	Units	Analysis Date	Flag	Dil
Chloride	16887-00-6	294	4.99	mg/kg	03.13.20 00.20		1

**Certificate of Analytical Results 655398****Etech Environmental & Safety Solution, Inc, Midland, TX**
Serrano

Sample Id: **#133** Matrix: Soil Date Received: 03.12.20 00.00
Lab Sample Id: 655398-133 Date Collected: 03.09.20 00.00
Analytical Method: Chloride by EPA 300 Prep Method: E300P
Tech: CHE % Moisture:
Analyst: CHE Date Prep: 03.13.20 08.45 Basis: Wet Weight
Seq Number: 3119657

Parameter	Cas Number	Result	RL	Units	Analysis Date	Flag	Dil
Chloride	16887-00-6	202	4.97	mg/kg	03.13.20 09.26		1



Certificate of Analytical Results 655398



Etech Environmental & Safety Solution, Inc, Midland, TX Serrano

Sample Id: #134 Matrix: Soil Date Received: 03.12.20 00.00
Lab Sample Id: 655398-134 Date Collected: 03.09.20 00.00
Analytical Method: Chloride by EPA 300 Prep Method: E300P
Tech: CHE % Moisture:
Analyst: CHE Date Prep: 03.13.20 08.45 Basis: Wet Weight
Seq Number: 3119657

Parameter	Cas Number	Result	RL	Units	Analysis Date	Flag	Dil
Chloride	16887-00-6	313	5.05	mg/kg	03.13.20 09.41		1

**Certificate of Analytical Results 655398****Etech Environmental & Safety Solution, Inc, Midland, TX**
Serrano

Sample Id: **#135** Matrix: Soil Date Received: 03.12.20 00.00
Lab Sample Id: 655398-135 Date Collected: 03.09.20 00.00
Analytical Method: Chloride by EPA 300 Prep Method: E300P
Tech: CHE % Moisture:
Analyst: CHE Date Prep: 03.13.20 08.45 Basis: Wet Weight
Seq Number: 3119657

Parameter	Cas Number	Result	RL	Units	Analysis Date	Flag	Dil
Chloride	16887-00-6	203	5.02	mg/kg	03.13.20 09.47		1



Certificate of Analytical Results 655398



Etech Environmental & Safety Solution, Inc, Midland, TX Serrano

Sample Id: **#136** Matrix: Soil Date Received: 03.12.20 00.00
Lab Sample Id: 655398-136 Date Collected: 03.09.20 00.00
Analytical Method: Chloride by EPA 300 Prep Method: E300P
Tech: CHE % Moisture:
Analyst: CHE Date Prep: 03.13.20 08.45 Basis: Wet Weight
Seq Number: 3119657

Parameter	Cas Number	Result	RL	Units	Analysis Date	Flag	Dil
Chloride	16887-00-6	121	5.05	mg/kg	03.13.20 09.52		1

**Certificate of Analytical Results 655398****Etech Environmental & Safety Solution, Inc, Midland, TX**
Serrano

Sample Id: **#137** Matrix: Soil Date Received: 03.12.20 00.00
Lab Sample Id: 655398-137 Date Collected: 03.09.20 00.00
Analytical Method: Chloride by EPA 300 Prep Method: E300P
Tech: CHE % Moisture:
Analyst: CHE Date Prep: 03.13.20 08.45 Basis: Wet Weight
Seq Number: 3119657

Parameter	Cas Number	Result	RL	Units	Analysis Date	Flag	Dil
Chloride	16887-00-6	16.5	4.96	mg/kg	03.13.20 09.57		1



Certificate of Analytical Results 655398



Etech Environmental & Safety Solution, Inc, Midland, TX Serrano

Sample Id: #138
Lab Sample Id: 655398-138

Matrix: Soil
Date Collected: 03.09.20 00.00

Date Received: 03.12.20 00.00

Analytical Method: Chloride by EPA 300

Prep Method: E300P

Tech: CHE

% Moisture:

Analyst: CHE

Date Prep: 03.13.20 08.45

Basis: Wet Weight

Seq Number: 3119657

Parameter	Cas Number	Result	RL	Units	Analysis Date	Flag	Dil
Chloride	16887-00-6	83.4	4.99	mg/kg	03.13.20 10.13		1



Certificate of Analytical Results 655398



Etech Environmental & Safety Solution, Inc, Midland, TX Serrano

Sample Id: **#139** Matrix: Soil Date Received: 03.12.20 00.00
Lab Sample Id: 655398-139 Date Collected: 03.09.20 00.00
Analytical Method: Chloride by EPA 300 Prep Method: E300P
Tech: CHE % Moisture:
Analyst: CHE Date Prep: 03.13.20 08.45 Basis: Wet Weight
Seq Number: 3119657

Parameter	Cas Number	Result	RL	Units	Analysis Date	Flag	Dil
Chloride	16887-00-6	240	5.03	mg/kg	03.13.20 10.18		1



Certificate of Analytical Results 655398

Etech Environmental & Safety Solution, Inc, Midland, TX
Serrano

Sample Id: #140 Matrix: Soil Date Received: 03.12.20 00.00
Lab Sample Id: 655398-140 Date Collected: 03.09.20 00.00
Analytical Method: Chloride by EPA 300 Prep Method: E300P
Tech: CHE % Moisture:
Analyst: CHE Date Prep: 03.13.20 08.45 Basis: Wet Weight
Seq Number: 3119657

Parameter	Cas Number	Result	RL	Units	Analysis Date	Flag	Dil
Chloride	16887-00-6	48.2	4.97	mg/kg	03.13.20 10.23		1



Certificate of Analytical Results 655398



Etech Environmental & Safety Solution, Inc, Midland, TX Serrano

Sample Id: #141 Matrix: Soil Date Received: 03.12.20 00.00
Lab Sample Id: 655398-141 Date Collected: 03.09.20 00.00
Analytical Method: Chloride by EPA 300 Prep Method: E300P
Tech: CHE % Moisture:
Analyst: CHE Date Prep: 03.13.20 08.45 Basis: Wet Weight
Seq Number: 3119657

Parameter	Cas Number	Result	RL	Units	Analysis Date	Flag	Dil
Chloride	16887-00-6	46.3	5.04	mg/kg	03.13.20 10.29		1



Certificate of Analytical Results 655398



Etech Environmental & Safety Solution, Inc, Midland, TX Serrano

Sample Id: **#142** Matrix: Soil Date Received: 03.12.20 00.00
Lab Sample Id: 655398-142 Date Collected: 03.09.20 00.00
Analytical Method: Chloride by EPA 300 Prep Method: E300P
Tech: CHE % Moisture:
Analyst: CHE Date Prep: 03.13.20 08.45 Basis: Wet Weight
Seq Number: 3119657

Parameter	Cas Number	Result	RL	Units	Analysis Date	Flag	Dil
Chloride	16887-00-6	205	4.99	mg/kg	03.13.20 10.34		1



Certificate of Analytical Results 655398

**Etech Environmental & Safety Solution, Inc, Midland, TX**
Serrano

Sample Id: **#143** Matrix: Soil Date Received: 03.12.20 00.00
Lab Sample Id: 655398-143 Date Collected: 03.09.20 00.00
Analytical Method: Chloride by EPA 300 Prep Method: E300P
Tech: CHE % Moisture:
Analyst: CHE Date Prep: 03.13.20 08.45 Basis: Wet Weight
Seq Number: 3119657

Parameter	Cas Number	Result	RL	Units	Analysis Date	Flag	Dil
Chloride	16887-00-6	76.3	5.02	mg/kg	03.13.20 10.39		1



Certificate of Analytical Results 655398



Etech Environmental & Safety Solution, Inc, Midland, TX Serrano

Sample Id: **#144** Matrix: Soil Date Received: 03.12.20 00.00
Lab Sample Id: 655398-144 Date Collected: 03.09.20 00.00
Analytical Method: Chloride by EPA 300 Prep Method: E300P
Tech: CHE % Moisture:
Analyst: CHE Date Prep: 03.13.20 08.45 Basis: Wet Weight
Seq Number: 3119657

Parameter	Cas Number	Result	RL	Units	Analysis Date	Flag	Dil
Chloride	16887-00-6	16.8	5.04	mg/kg	03.13.20 10.55		1



Certificate of Analytical Results 655398

Etech Environmental & Safety Solution, Inc, Midland, TX
Serrano

Sample Id: #145 Matrix: Soil Date Received: 03.12.20 00.00
Lab Sample Id: 655398-145 Date Collected: 03.09.20 00.00
Analytical Method: Chloride by EPA 300 Prep Method: E300P
Tech: CHE % Moisture:
Analyst: CHE Date Prep: 03.13.20 08.45 Basis: Wet Weight
Seq Number: 3119657

Parameter	Cas Number	Result	RL	Units	Analysis Date	Flag	Dil
Chloride	16887-00-6	514	4.98	mg/kg	03.13.20 11.00		1



Certificate of Analytical Results 655398

Etech Environmental & Safety Solution, Inc, Midland, TX
Serrano

Sample Id: #146 Matrix: Soil Date Received: 03.12.20 00.00
Lab Sample Id: 655398-146 Date Collected: 03.09.20 00.00
Analytical Method: Chloride by EPA 300 Prep Method: E300P
Tech: CHE % Moisture:
Analyst: CHE Date Prep: 03.13.20 08.45 Basis: Wet Weight
Seq Number: 3119657

Parameter	Cas Number	Result	RL	Units	Analysis Date	Flag	Dil
Chloride	16887-00-6	311	4.99	mg/kg	03.13.20 11.16		1



Certificate of Analytical Results 655398

**Etech Environmental & Safety Solution, Inc, Midland, TX**
Serrano

Sample Id: **#147** Matrix: Soil Date Received: 03.12.20 00.00
Lab Sample Id: 655398-147 Date Collected: 03.09.20 00.00
Analytical Method: Chloride by EPA 300 Prep Method: E300P
Tech: CHE % Moisture:
Analyst: CHE Date Prep: 03.13.20 08.45 Basis: Wet Weight
Seq Number: 3119657

Parameter	Cas Number	Result	RL	Units	Analysis Date	Flag	Dil
Chloride	16887-00-6	168	5.00	mg/kg	03.13.20 11.21		1



Certificate of Analytical Results 655398



Etech Environmental & Safety Solution, Inc, Midland, TX Serrano

Sample Id: #148 Matrix: Soil Date Received: 03.12.20 00.00
Lab Sample Id: 655398-148 Date Collected: 03.09.20 00.00
Analytical Method: Chloride by EPA 300 Prep Method: E300P
Tech: CHE % Moisture:
Analyst: CHE Date Prep: 03.13.20 08.45 Basis: Wet Weight
Seq Number: 3119657

Parameter	Cas Number	Result	RL	Units	Analysis Date	Flag	Dil
Chloride	16887-00-6	14.6	4.98	mg/kg	03.13.20 11.27		1



Certificate of Analytical Results 655398

Etech Environmental & Safety Solution, Inc, Midland, TX
Serrano

Sample Id: #149 Matrix: Soil Date Received: 03.12.20 00.00
Lab Sample Id: 655398-149 Date Collected: 03.09.20 00.00
Analytical Method: Chloride by EPA 300 Prep Method: E300P
Tech: CHE % Moisture:
Analyst: CHE Date Prep: 03.13.20 08.45 Basis: Wet Weight
Seq Number: 3119657

Parameter	Cas Number	Result	RL	Units	Analysis Date	Flag	Dil
Chloride	16887-00-6	11.8	4.96	mg/kg	03.13.20 11.32		1



Certificate of Analytical Results 655398

Etech Environmental & Safety Solution, Inc, Midland, TX
Serrano

Sample Id: #150 Matrix: Soil Date Received: 03.12.20 00.00
Lab Sample Id: 655398-150 Date Collected: 03.09.20 00.00
Analytical Method: Chloride by EPA 300 Prep Method: E300P
Tech: CHE % Moisture:
Analyst: CHE Date Prep: 03.13.20 08.45 Basis: Wet Weight
Seq Number: 3119657

Parameter	Cas Number	Result	RL	Units	Analysis Date	Flag	Dil
Chloride	16887-00-6	108	5.03	mg/kg	03.13.20 11.37		1



Certificate of Analytical Results 655398

**Etech Environmental & Safety Solution, Inc, Midland, TX**
Serrano

Sample Id: **#151** Matrix: Soil Date Received: 03.12.20 00.00
Lab Sample Id: 655398-151 Date Collected: 03.09.20 00.00
Analytical Method: Chloride by EPA 300 Prep Method: E300P
Tech: CHE % Moisture:
Analyst: CHE Date Prep: 03.13.20 08.45 Basis: Wet Weight
Seq Number: 3119657

Parameter	Cas Number	Result	RL	Units	Analysis Date	Flag	Dil
Chloride	16887-00-6	552	4.98	mg/kg	03.13.20 11.42		1



Certificate of Analytical Results 655398



Etech Environmental & Safety Solution, Inc, Midland, TX Serrano

Sample Id: **#152** Matrix: Soil Date Received: 03.12.20 00.00
Lab Sample Id: 655398-152 Date Collected: 03.09.20 00.00
Analytical Method: Chloride by EPA 300 Prep Method: E300P
Tech: CHE % Moisture:
Analyst: CHE Date Prep: 03.13.20 08.45 Basis: Wet Weight
Seq Number: 3119657

Parameter	Cas Number	Result	RL	Units	Analysis Date	Flag	Dil
Chloride	16887-00-6	36.9	5.02	mg/kg	03.13.20 11.48		1



Certificate of Analytical Results 655398



Etech Environmental & Safety Solution, Inc, Midland, TX Serrano

Sample Id: **#153** Matrix: Soil Date Received: 03.12.20 00.00
Lab Sample Id: 655398-153 Date Collected: 03.09.20 00.00
Analytical Method: Chloride by EPA 300 Prep Method: E300P
Tech: CHE % Moisture:
Analyst: CHE Date Prep: 03.13.20 13.50 Basis: Wet Weight
Seq Number: 3119660

Parameter	Cas Number	Result	RL	Units	Analysis Date	Flag	Dil
Chloride	16887-00-6	53.2	5.05	mg/kg	03.13.20 14.15		1

**Certificate of Analytical Results 655398****Etech Environmental & Safety Solution, Inc, Midland, TX**

Serrano

Sample Id: **#154**

Matrix: Soil

Date Received: 03.12.20 00.00

Lab Sample Id: 655398-154

Date Collected: 03.09.20 00.00

Analytical Method: Chloride by EPA 300

Prep Method: E300P

Tech: CHE

% Moisture:

Analyst: CHE

Date Prep: 03.13.20 13.50

Basis: Wet Weight

Seq Number: 3119660

Parameter	Cas Number	Result	RL	Units	Analysis Date	Flag	Dil
Chloride	16887-00-6	36.7	4.99	mg/kg	03.13.20 14.31		1



Certificate of Analytical Results 655398



Etech Environmental & Safety Solution, Inc, Midland, TX Serrano

Sample Id: **#155** Matrix: Soil Date Received: 03.12.20 00.00
Lab Sample Id: 655398-155 Date Collected: 03.09.20 00.00
Analytical Method: Chloride by EPA 300 Prep Method: E300P
Tech: CHE % Moisture:
Analyst: CHE Date Prep: 03.13.20 13.50 Basis: Wet Weight
Seq Number: 3119660

Parameter	Cas Number	Result	RL	Units	Analysis Date	Flag	Dil
Chloride	16887-00-6	14.0	4.97	mg/kg	03.13.20 14.36		1



Certificate of Analytical Results 655398



Etech Environmental & Safety Solution, Inc, Midland, TX Serrano

Sample Id: **#156** Matrix: Soil Date Received: 03.12.20 00.00
Lab Sample Id: 655398-156 Date Collected: 03.09.20 00.00
Analytical Method: Chloride by EPA 300 Prep Method: E300P
Tech: CHE % Moisture:
Analyst: CHE Date Prep: 03.13.20 13.50 Basis: Wet Weight
Seq Number: 3119660

Parameter	Cas Number	Result	RL	Units	Analysis Date	Flag	Dil
Chloride	16887-00-6	175	4.98	mg/kg	03.13.20 14.42		1



Certificate of Analytical Results 655398

Etech Environmental & Safety Solution, Inc, Midland, TX
Serrano

Sample Id: #157 Matrix: Soil Date Received: 03.12.20 00.00
Lab Sample Id: 655398-157 Date Collected: 03.09.20 00.00
Analytical Method: Chloride by EPA 300 Prep Method: E300P
Tech: CHE % Moisture:
Analyst: CHE Date Prep: 03.13.20 13.50 Basis: Wet Weight
Seq Number: 3119660

Parameter	Cas Number	Result	RL	Units	Analysis Date	Flag	Dil
Chloride	16887-00-6	620	5.03	mg/kg	03.13.20 14.47		1



Certificate of Analytical Results 655398



Etech Environmental & Safety Solution, Inc, Midland, TX Serrano

Sample Id: **#158** Matrix: Soil Date Received: 03.12.20 00.00
Lab Sample Id: 655398-158 Date Collected: 03.09.20 00.00
Analytical Method: Chloride by EPA 300 Prep Method: E300P
Tech: CHE % Moisture:
Analyst: CHE Date Prep: 03.13.20 13.50 Basis: Wet Weight
Seq Number: 3119660

Parameter	Cas Number	Result	RL	Units	Analysis Date	Flag	Dil
Chloride	16887-00-6	309	4.99	mg/kg	03.13.20 15.03		1



Certificate of Analytical Results 655398



Etech Environmental & Safety Solution, Inc, Midland, TX Serrano

Sample Id: **#159** Matrix: Soil Date Received: 03.12.20 00.00
Lab Sample Id: 655398-159 Date Collected: 03.09.20 00.00
Analytical Method: Chloride by EPA 300 Prep Method: E300P
Tech: CHE % Moisture:
Analyst: CHE Date Prep: 03.13.20 13.50 Basis: Wet Weight
Seq Number: 3119660

Parameter	Cas Number	Result	RL	Units	Analysis Date	Flag	Dil
Chloride	16887-00-6	9.30	4.96	mg/kg	03.13.20 15.08		1



Certificate of Analytical Results 655398



Etech Environmental & Safety Solution, Inc, Midland, TX Serrano

Sample Id: **#160** Matrix: Soil Date Received: 03.12.20 00.00
Lab Sample Id: 655398-160 Date Collected: 03.09.20 00.00
Analytical Method: Chloride by EPA 300 Prep Method: E300P
Tech: CHE % Moisture:
Analyst: CHE Date Prep: 03.13.20 13.50 Basis: Wet Weight
Seq Number: 3119660

Parameter	Cas Number	Result	RL	Units	Analysis Date	Flag	Dil
Chloride	16887-00-6	215	4.96	mg/kg	03.13.20 15.13		1



Certificate of Analytical Results 655398



Etech Environmental & Safety Solution, Inc, Midland, TX Serrano

Sample Id: **#161** Matrix: Soil Date Received: 03.12.20 00.00
Lab Sample Id: 655398-161 Date Collected: 03.09.20 00.00
Analytical Method: Chloride by EPA 300 Prep Method: E300P
Tech: CHE % Moisture:
Analyst: CHE Date Prep: 03.13.20 13.50 Basis: Wet Weight
Seq Number: 3119660

Parameter	Cas Number	Result	RL	Units	Analysis Date	Flag	Dil
Chloride	16887-00-6	35.7	4.98	mg/kg	03.13.20 15.19		1



Certificate of Analytical Results 655398



Etech Environmental & Safety Solution, Inc, Midland, TX Serrano

Sample Id: **#162** Matrix: Soil Date Received: 03.12.20 00.00
Lab Sample Id: 655398-162 Date Collected: 03.09.20 00.00
Analytical Method: Chloride by EPA 300 Prep Method: E300P
Tech: CHE % Moisture:
Analyst: CHE Date Prep: 03.13.20 13.50 Basis: Wet Weight
Seq Number: 3119660

Parameter	Cas Number	Result	RL	Units	Analysis Date	Flag	Dil
Chloride	16887-00-6	110	4.99	mg/kg	03.13.20 15.24		1

**Certificate of Analytical Results 655398****Etech Environmental & Safety Solution, Inc, Midland, TX**
Serrano

Sample Id: **#163**
Lab Sample Id: 655398-163

Matrix: Soil
Date Collected: 03.09.20 00.00

Date Received: 03.12.20 00.00

Analytical Method: Chloride by EPA 300

Prep Method: E300P

Tech: CHE

% Moisture:

Analyst: CHE

Date Prep: 03.13.20 13.50

Basis: Wet Weight

Seq Number: 3119660

Parameter	Cas Number	Result	RL	Units	Analysis Date	Flag	Dil
Chloride	16887-00-6	54.7	5.00	mg/kg	03.13.20 15.29		1



Certificate of Analytical Results 655398



Etech Environmental & Safety Solution, Inc, Midland, TX Serrano

Sample Id: **#164** Matrix: Soil Date Received: 03.12.20 00.00
Lab Sample Id: 655398-164 Date Collected: 03.09.20 00.00
Analytical Method: Chloride by EPA 300 Prep Method: E300P
Tech: CHE % Moisture:
Analyst: CHE Date Prep: 03.13.20 13.50 Basis: Wet Weight
Seq Number: 3119660

Parameter	Cas Number	Result	RL	Units	Analysis Date	Flag	Dil
Chloride	16887-00-6	58.4	5.04	mg/kg	03.13.20 15.45		1



Certificate of Analytical Results 655398

**Etech Environmental & Safety Solution, Inc, Midland, TX**
Serrano

Sample Id: **#165** Matrix: Soil Date Received: 03.12.20 00.00
Lab Sample Id: 655398-165 Date Collected: 03.09.20 00.00
Analytical Method: Chloride by EPA 300 Prep Method: E300P
Tech: CHE % Moisture:
Analyst: CHE Date Prep: 03.13.20 13.50 Basis: Wet Weight
Seq Number: 3119660

Parameter	Cas Number	Result	RL	Units	Analysis Date	Flag	Dil
Chloride	16887-00-6	159	4.99	mg/kg	03.13.20 16.06		1



Flagging Criteria

- X** In our quality control review of the data a QC deficiency was observed and flagged as noted. MS/MSD recoveries were found to be outside of the laboratory control limits due to possible matrix /chemical interference, or a concentration of target analyte high enough to affect the recovery of the spike concentration. This condition could also affect the relative percent difference in the MS/MSD.
- B** A target analyte or common laboratory contaminant was identified in the method blank. Its presence indicates possible field or laboratory contamination.
- D** The sample(s) were diluted due to targets detected over the highest point of the calibration curve, or due to matrix interference. Dilution factors are included in the final results. The result is from a diluted sample.
- E** The data exceeds the upper calibration limit; therefore, the concentration is reported as estimated.
- F** RPD exceeded lab control limits.
- J** The target analyte was positively identified below the quantitation limit and above the detection limit.
- U** Analyte was not detected.
- L** The LCS data for this analytical batch was reported below the laboratory control limits for this analyte. The department supervisor and QA Director reviewed data. The samples were either reanalyzed or flagged as estimated concentrations.
- H** The LCS data for this analytical batch was reported above the laboratory control limits. Supporting QC Data were reviewed by the Department Supervisor and QA Director. Data were determined to be valid for reporting.
- K** Sample analyzed outside of recommended hold time.
- JN** A combination of the "N" and the "J" qualifier. The analysis indicates that the analyte is "tentatively identified" and the associated numerical value may not be consistent with the amount actually present in the environmental sample.

** Surrogate recovered outside laboratory control limit.

BRL Below Reporting Limit.

RL Reporting Limit

MDL Method Detection Limit **SDL** Sample Detection Limit **LOD** Limit of Detection

PQL Practical Quantitation Limit **MQL** Method Quantitation Limit **LOQ** Limit of Quantitation

DL Method Detection Limit

NC Non-Calculable

SMP Client Sample **BLK** Method Blank

BKS/LCS Blank Spike/Laboratory Control Sample **BKSD/LCSD** Blank Spike Duplicate/Laboratory Control Sample Duplicate

MD/SD Method Duplicate/Sample Duplicate **MS** Matrix Spike **MSD:** Matrix Spike Duplicate

+ NELAC certification not offered for this compound.

* (Next to analyte name or method description) = Outside XENCO's scope of NELAC accreditation



Etech Environmental & Safety Solution, Inc

Serrano

Analytical Method: Chloride by EPA 300

Seq Number: 3119502

MB Sample Id: 7698738-1-BLK

Matrix: Solid

LCS Sample Id: 7698738-1-BKS

Prep Method: E300P

Date Prep: 03.12.20

LCSD Sample Id: 7698738-1-BSD

Parameter	MB Result	Spike Amount	LCS Result	LCS %Rec	LCSD Result	LCSD %Rec	Limits	%RPD	RPD Limit	Units	Analysis Date	Flag
Chloride	<5.00	250	261	104	<5.00	0	90-110	200	20	mg/kg	03.12.20 18:00	LF

Analytical Method: Chloride by EPA 300

Seq Number: 3119521

MB Sample Id: 7698740-1-BLK

Matrix: Solid

LCS Sample Id: 7698740-1-BKS

Prep Method: E300P

Date Prep: 03.12.20

LCSD Sample Id: 7698740-1-BSD

Parameter	MB Result	Spike Amount	LCS Result	LCS %Rec	LCSD Result	LCSD %Rec	Limits	%RPD	RPD Limit	Units	Analysis Date	Flag
Chloride	<5.00	250	248	99	250	100	90-110	1	20	mg/kg	03.12.20 14:19	

Analytical Method: Chloride by EPA 300

Seq Number: 3119524

MB Sample Id: 7698741-1-BLK

Matrix: Solid

LCS Sample Id: 7698741-1-BKS

Prep Method: E300P

Date Prep: 03.12.20

LCSD Sample Id: 7698741-1-BSD

Parameter	MB Result	Spike Amount	LCS Result	LCS %Rec	LCSD Result	LCSD %Rec	Limits	%RPD	RPD Limit	Units	Analysis Date	Flag
Chloride	<5.00	250	251	100	250	100	90-110	0	20	mg/kg	03.12.20 17:13	

Analytical Method: Chloride by EPA 300

Seq Number: 3119526

MB Sample Id: 7698742-1-BLK

Matrix: Solid

LCS Sample Id: 7698742-1-BKS

Prep Method: E300P

Date Prep: 03.12.20

LCSD Sample Id: 7698742-1-BSD

Parameter	MB Result	Spike Amount	LCS Result	LCS %Rec	LCSD Result	LCSD %Rec	Limits	%RPD	RPD Limit	Units	Analysis Date	Flag
Chloride	<5.00	250	250	100	251	100	90-110	0	20	mg/kg	03.12.20 20:07	

Analytical Method: Chloride by EPA 300

Seq Number: 3119654

MB Sample Id: 7698743-1-BLK

Matrix: Solid

LCS Sample Id: 7698743-1-BKS

Prep Method: E300P

Date Prep: 03.12.20

LCSD Sample Id: 7698743-1-BSD

Parameter	MB Result	Spike Amount	LCS Result	LCS %Rec	LCSD Result	LCSD %Rec	Limits	%RPD	RPD Limit	Units	Analysis Date	Flag
Chloride	<5.00	250	263	105	263	105	90-110	0	20	mg/kg	03.13.20 15:52	

MS/MSD Percent Recovery
Relative Percent Difference
LCS/LCSD Recovery
Log Difference

$[D] = 100 * (C-A) / B$
 $RPD = 200 * |(C-E) / (C+E)|$
 $[D] = 100 * (C) / [B]$
 Log Diff. = Log(Sample Duplicate) - Log(Original Sample)

LCS = Laboratory Control Sample
 A = Parent Result
 C = MS/LCS Result
 E = MSD/LCSD Result

MS = Matrix Spike
 B = Spike Added
 D = MSD/LCSD % Rec



Etech Environmental & Safety Solution, Inc
Serrano

Analytical Method: Chloride by EPA 300

Seq Number: 3119655

Matrix: Solid

Prep Method: E300P

MB Sample Id: 7698744-1-BLK

LCS Sample Id: 7698744-1-BKS

Date Prep: 03.12.20

LCSD Sample Id: 7698744-1-BSD

Parameter	MB Result	Spike Amount	LCS Result	LCS %Rec	LCSD Result	LCSD %Rec	Limits	%RPD	RPD Limit	Units	Analysis Date	Flag
Chloride	<5.00	250	264	106	264	106	90-110	0	20	mg/kg	03.13.20 08:49	

Analytical Method: Chloride by EPA 300

Seq Number: 3119656

Matrix: Solid

Prep Method: E300P

MB Sample Id: 7698745-1-BLK

LCS Sample Id: 7698745-1-BKS

Date Prep: 03.12.20

LCSD Sample Id: 7698745-1-BSD

Parameter	MB Result	Spike Amount	LCS Result	LCS %Rec	LCSD Result	LCSD %Rec	Limits	%RPD	RPD Limit	Units	Analysis Date	Flag
Chloride	<5.00	250	264	106	265	106	90-110	0	20	mg/kg	03.13.20 12:18	

Analytical Method: Chloride by EPA 300

Seq Number: 3119476

Matrix: Solid

Prep Method: E300P

MB Sample Id: 7698763-1-BLK

LCS Sample Id: 7698763-1-BKS

Date Prep: 03.12.20

LCSD Sample Id: 7698763-1-BSD

Parameter	MB Result	Spike Amount	LCS Result	LCS %Rec	LCSD Result	LCSD %Rec	Limits	%RPD	RPD Limit	Units	Analysis Date	Flag
Chloride	<0.858	250	252	101	251	100	90-110	0	20	mg/kg	03.12.20 23:01	

Analytical Method: Chloride by EPA 300

Seq Number: 3119657

Matrix: Solid

Prep Method: E300P

MB Sample Id: 7698820-1-BLK

LCS Sample Id: 7698820-1-BKS

Date Prep: 03.13.20

LCSD Sample Id: 7698820-1-BSD

Parameter	MB Result	Spike Amount	LCS Result	LCS %Rec	LCSD Result	LCSD %Rec	Limits	%RPD	RPD Limit	Units	Analysis Date	Flag
Chloride	<5.00	250	255	102	258	103	90-110	1	20	mg/kg	03.13.20 09:15	

Analytical Method: Chloride by EPA 300

Seq Number: 3119660

Matrix: Solid

Prep Method: E300P

MB Sample Id: 7698825-1-BLK

LCS Sample Id: 7698825-1-BKS

Date Prep: 03.13.20

LCSD Sample Id: 7698825-1-BSD

Parameter	MB Result	Spike Amount	LCS Result	LCS %Rec	LCSD Result	LCSD %Rec	Limits	%RPD	RPD Limit	Units	Analysis Date	Flag
Chloride	<5.00	250	258	103	254	102	90-110	2	20	mg/kg	03.13.20 14:05	

MS/MSD Percent Recovery
Relative Percent Difference
LCS/LCSD Recovery
Log Difference

$[D] = 100 * (C-A) / B$
 $RPD = 200 * |(C-E) / (C+E)|$
 $[D] = 100 * (C) / [B]$
 Log Diff. = Log(Sample Duplicate) - Log(Original Sample)

LCS = Laboratory Control Sample
 A = Parent Result
 C = MS/LCS Result
 E = MSD/LCSD Result

MS = Matrix Spike
 B = Spike Added
 D = MSD/LCSD % Rec



Etech Environmental & Safety Solution, Inc

Serrano

Analytical Method: Chloride by EPA 300

Seq Number: 3119502

Parent Sample Id: 655378-002

Matrix: Soil

MS Sample Id: 655378-002 S

Prep Method: E300P

Date Prep: 03.12.20

MSD Sample Id: 655378-002 SD

Parameter	Parent Result	Spike Amount	MS Result	MS %Rec	MSD Result	MSD %Rec	Limits	%RPD	RPD Limit	Units	Analysis Date	Flag
Chloride	8.87	250	269	104	269	104	90-110	0	20	mg/kg	03.12.20 18:21	

Analytical Method: Chloride by EPA 300

Seq Number: 3119502

Parent Sample Id: 655378-012

Matrix: Soil

MS Sample Id: 655378-012 S

Prep Method: E300P

Date Prep: 03.12.20

MSD Sample Id: 655378-012 SD

Parameter	Parent Result	Spike Amount	MS Result	MS %Rec	MSD Result	MSD %Rec	Limits	%RPD	RPD Limit	Units	Analysis Date	Flag
Chloride	82.5	248	346	106	347	107	90-110	0	20	mg/kg	03.12.20 19:56	

Analytical Method: Chloride by EPA 300

Seq Number: 3119521

Parent Sample Id: 655398-003

Matrix: Soil

MS Sample Id: 655398-003 S

Prep Method: E300P

Date Prep: 03.12.20

MSD Sample Id: 655398-003 SD

Parameter	Parent Result	Spike Amount	MS Result	MS %Rec	MSD Result	MSD %Rec	Limits	%RPD	RPD Limit	Units	Analysis Date	Flag
Chloride	97.8	252	349	100	358	103	90-110	3	20	mg/kg	03.12.20 14:35	

Analytical Method: Chloride by EPA 300

Seq Number: 3119521

Parent Sample Id: 655398-013

Matrix: Soil

MS Sample Id: 655398-013 S

Prep Method: E300P

Date Prep: 03.12.20

MSD Sample Id: 655398-013 SD

Parameter	Parent Result	Spike Amount	MS Result	MS %Rec	MSD Result	MSD %Rec	Limits	%RPD	RPD Limit	Units	Analysis Date	Flag
Chloride	29.9	250	280	100	281	100	90-110	0	20	mg/kg	03.12.20 15:49	

Analytical Method: Chloride by EPA 300

Seq Number: 3119524

Parent Sample Id: 655398-023

Matrix: Soil

MS Sample Id: 655398-023 S

Prep Method: E300P

Date Prep: 03.12.20

MSD Sample Id: 655398-023 SD

Parameter	Parent Result	Spike Amount	MS Result	MS %Rec	MSD Result	MSD %Rec	Limits	%RPD	RPD Limit	Units	Analysis Date	Flag
Chloride	291	248	522	93	538	100	90-110	3	20	mg/kg	03.12.20 17:29	

MS/MSD Percent Recovery
Relative Percent Difference
LCS/LCSD Recovery
Log Difference

$[D] = 100 * (C - A) / B$
 $RPD = 200 * |(C - E) / (C + E)|$
 $[D] = 100 * (C) / [B]$
 Log Diff. = Log(Sample Duplicate) - Log(Original Sample)

LCS = Laboratory Control Sample
 A = Parent Result
 C = MS/LCS Result
 E = MSD/LCSD Result

MS = Matrix Spike
 B = Spike Added
 D = MSD/LCSD % Rec



Etech Environmental & Safety Solution, Inc

Serrano

Analytical Method: Chloride by EPA 300

Seq Number: 3119524

Parent Sample Id: 655398-033

Matrix: Soil

MS Sample Id: 655398-033 S

Prep Method: E300P

Date Prep: 03.12.20

MSD Sample Id: 655398-033 SD

Parameter	Parent Result	Spike Amount	MS Result	MS %Rec	MSD Result	MSD %Rec	Limits	%RPD	RPD Limit	Units	Analysis Date	Flag
Chloride	99.7	252	358	103	350	99	90-110	2	20	mg/kg	03.12.20 18:43	

Analytical Method: Chloride by EPA 300

Seq Number: 3119526

Parent Sample Id: 655398-043

Matrix: Soil

MS Sample Id: 655398-043 S

Prep Method: E300P

Date Prep: 03.12.20

MSD Sample Id: 655398-043 SD

Parameter	Parent Result	Spike Amount	MS Result	MS %Rec	MSD Result	MSD %Rec	Limits	%RPD	RPD Limit	Units	Analysis Date	Flag
Chloride	62.4	250	310	99	311	99	90-110	0	20	mg/kg	03.12.20 20:23	

Analytical Method: Chloride by EPA 300

Seq Number: 3119526

Parent Sample Id: 655398-053

Matrix: Soil

MS Sample Id: 655398-053 S

Prep Method: E300P

Date Prep: 03.12.20

MSD Sample Id: 655398-053 SD

Parameter	Parent Result	Spike Amount	MS Result	MS %Rec	MSD Result	MSD %Rec	Limits	%RPD	RPD Limit	Units	Analysis Date	Flag
Chloride	5.94	248	256	101	256	101	90-110	0	20	mg/kg	03.12.20 21:36	

Analytical Method: Chloride by EPA 300

Seq Number: 3119654

Parent Sample Id: 655398-063

Matrix: Soil

MS Sample Id: 655398-063 S

Prep Method: E300P

Date Prep: 03.12.20

MSD Sample Id: 655398-063 SD

Parameter	Parent Result	Spike Amount	MS Result	MS %Rec	MSD Result	MSD %Rec	Limits	%RPD	RPD Limit	Units	Analysis Date	Flag
Chloride	619	248	871	102	873	102	90-110	0	20	mg/kg	03.13.20 16:11	

Analytical Method: Chloride by EPA 300

Seq Number: 3119654

Parent Sample Id: 655398-073

Matrix: Soil

MS Sample Id: 655398-073 S

Prep Method: E300P

Date Prep: 03.12.20

MSD Sample Id: 655398-073 SD

Parameter	Parent Result	Spike Amount	MS Result	MS %Rec	MSD Result	MSD %Rec	Limits	%RPD	RPD Limit	Units	Analysis Date	Flag
Chloride	20.5	252	304	113	304	113	90-110	0	20	mg/kg	03.13.20 18:32	X

MS/MSD Percent Recovery
Relative Percent Difference
LCS/LCSD Recovery
Log Difference

$[D] = 100 * (C-A) / B$
 $RPD = 200 * |(C-E) / (C+E)|$
 $[D] = 100 * (C) / [B]$
 Log Diff. = Log(Sample Duplicate) - Log(Original Sample)

LCS = Laboratory Control Sample
 A = Parent Result
 C = MS/LCS Result
 E = MSD/LCSD Result

MS = Matrix Spike
 B = Spike Added
 D = MSD/LCSD % Rec



Etech Environmental & Safety Solution, Inc

Serrano

Analytical Method: Chloride by EPA 300

Seq Number: 3119655

Parent Sample Id: 655398-083

Matrix: Soil

MS Sample Id: 655398-083 S

Prep Method: E300P

Date Prep: 03.12.20

MSD Sample Id: 655398-083 SD

Parameter	Parent Result	Spike Amount	MS Result	MS %Rec	MSD Result	MSD %Rec	Limits	%RPD	RPD Limit	Units	Analysis Date	Flag
Chloride	4.65	251	273	107	271	106	90-110	1	20	mg/kg	03.13.20 09:08	

Analytical Method: Chloride by EPA 300

Seq Number: 3119655

Parent Sample Id: 655398-093

Matrix: Soil

MS Sample Id: 655398-093 S

Prep Method: E300P

Date Prep: 03.12.20

MSD Sample Id: 655398-093 SD

Parameter	Parent Result	Spike Amount	MS Result	MS %Rec	MSD Result	MSD %Rec	Limits	%RPD	RPD Limit	Units	Analysis Date	Flag
Chloride	52.0	250	313	104	313	104	90-110	0	20	mg/kg	03.13.20 10:37	

Analytical Method: Chloride by EPA 300

Seq Number: 3119656

Parent Sample Id: 655398-103

Matrix: Soil

MS Sample Id: 655398-103 S

Prep Method: E300P

Date Prep: 03.12.20

MSD Sample Id: 655398-103 SD

Parameter	Parent Result	Spike Amount	MS Result	MS %Rec	MSD Result	MSD %Rec	Limits	%RPD	RPD Limit	Units	Analysis Date	Flag
Chloride	192	250	449	103	453	104	90-110	1	20	mg/kg	03.13.20 12:37	

Analytical Method: Chloride by EPA 300

Seq Number: 3119656

Parent Sample Id: 655398-113

Matrix: Soil

MS Sample Id: 655398-113 S

Prep Method: E300P

Date Prep: 03.12.20

MSD Sample Id: 655398-113 SD

Parameter	Parent Result	Spike Amount	MS Result	MS %Rec	MSD Result	MSD %Rec	Limits	%RPD	RPD Limit	Units	Analysis Date	Flag
Chloride	167	253	432	105	431	104	90-110	0	20	mg/kg	03.13.20 14:06	

Analytical Method: Chloride by EPA 300

Seq Number: 3119476

Parent Sample Id: 655398-123

Matrix: Soil

MS Sample Id: 655398-123 S

Prep Method: E300P

Date Prep: 03.12.20

MSD Sample Id: 655398-123 SD

Parameter	Parent Result	Spike Amount	MS Result	MS %Rec	MSD Result	MSD %Rec	Limits	%RPD	RPD Limit	Units	Analysis Date	Flag
Chloride	151	250	397	98	391	96	90-110	2	20	mg/kg	03.12.20 23:17	

MS/MSD Percent Recovery
Relative Percent Difference
LCS/LCSD Recovery
Log Difference

$[D] = 100 * (C - A) / B$
 $RPD = 200 * |(C - E) / (C + E)|$
 $[D] = 100 * (C) / [B]$
 Log Diff. = Log(Sample Duplicate) - Log(Original Sample)

LCS = Laboratory Control Sample
 A = Parent Result
 C = MS/LCS Result
 E = MSD/LCSD Result

MS = Matrix Spike
 B = Spike Added
 D = MSD/LCSD % Rec



Etech Environmental & Safety Solution, Inc

Serrano

Analytical Method: Chloride by EPA 300

Seq Number: 3119476

Parent Sample Id: 655518-001

Matrix: Soil

MS Sample Id: 655518-001 S

Prep Method: E300P

Date Prep: 03.12.20

MSD Sample Id: 655518-001 SD

Parameter	Parent Result	Spike Amount	MS Result	MS %Rec	MSD Result	MSD %Rec	Limits	%RPD	RPD Limit	Units	Analysis Date	Flag
Chloride	639	252	857	87	857	87	90-110	0	20	mg/kg	03.13.20 00:30	X

Analytical Method: Chloride by EPA 300

Seq Number: 3119657

Parent Sample Id: 655398-133

Matrix: Soil

MS Sample Id: 655398-133 S

Prep Method: E300P

Date Prep: 03.13.20

MSD Sample Id: 655398-133 SD

Parameter	Parent Result	Spike Amount	MS Result	MS %Rec	MSD Result	MSD %Rec	Limits	%RPD	RPD Limit	Units	Analysis Date	Flag
Chloride	202	249	428	91	445	98	90-110	4	20	mg/kg	03.13.20 09:31	

Analytical Method: Chloride by EPA 300

Seq Number: 3119657

Parent Sample Id: 655398-143

Matrix: Soil

MS Sample Id: 655398-143 S

Prep Method: E300P

Date Prep: 03.13.20

MSD Sample Id: 655398-143 SD

Parameter	Parent Result	Spike Amount	MS Result	MS %Rec	MSD Result	MSD %Rec	Limits	%RPD	RPD Limit	Units	Analysis Date	Flag
Chloride	76.3	251	325	99	325	99	90-110	0	20	mg/kg	03.13.20 10:45	

Analytical Method: Chloride by EPA 300

Seq Number: 3119660

Parent Sample Id: 655398-153

Matrix: Soil

MS Sample Id: 655398-153 S

Prep Method: E300P

Date Prep: 03.13.20

MSD Sample Id: 655398-153 SD

Parameter	Parent Result	Spike Amount	MS Result	MS %Rec	MSD Result	MSD %Rec	Limits	%RPD	RPD Limit	Units	Analysis Date	Flag
Chloride	53.2	253	309	101	310	102	90-110	0	20	mg/kg	03.13.20 14:21	

Analytical Method: Chloride by EPA 300

Seq Number: 3119660

Parent Sample Id: 655398-163

Matrix: Soil

MS Sample Id: 655398-163 S

Prep Method: E300P

Date Prep: 03.13.20

MSD Sample Id: 655398-163 SD

Parameter	Parent Result	Spike Amount	MS Result	MS %Rec	MSD Result	MSD %Rec	Limits	%RPD	RPD Limit	Units	Analysis Date	Flag
Chloride	54.7	250	293	95	301	99	90-110	3	20	mg/kg	03.13.20 15:34	

MS/MSD Percent Recovery
Relative Percent Difference
LCS/LCSD Recovery
Log Difference

$[D] = 100 * (C - A) / B$
 $RPD = 200 * |(C - E) / (C + E)|$
 $[D] = 100 * (C) / [B]$
 Log Diff. = Log(Sample Duplicate) - Log(Original Sample)

LCS = Laboratory Control Sample
 A = Parent Result
 C = MS/LCS Result
 E = MSD/LCSD Result

MS = Matrix Spike
 B = Spike Added
 D = MSD/LCSD % Rec



Chain of Custody

Houston, TX (281) 240-4200, Dallas, TX (214) 902-0300, San Antonio, TX (210) 509-3334
 Midland, TX (432) 704-5440, El Paso, TX (915) 585-3443, Lubbock, TX (806) 794-1296
 Hobbs, NM (575) 392-7550, Carlsbad, NM (575) 988-3199, Phoenix, AZ (480) 355-0900
 Tampa, FL (813) 620-2000, Tallahassee, FL (850) 756-0747, Delray Beach, FL (561) 689-6701
 Atlanta, GA (770) 449-8800

Work Order No:

155306

www.xenco.com

Page 1 of 18

Project Manager:	Joel Lowry	Bill to: (if different)	Ralph Thierina
Company Name:	Etech Environmental & Safety	Company Name:	Good Night Mid Stream
Address:	3100 Plains Highway	Address:	
City, State ZIP:	Livingston, NM, 88260	City, State ZIP:	
Phone:	575-396-2378	Email:	Email Results to PM@etechny.com + Client

Work Order Comments	
Program: UST/PST <input type="checkbox"/> PRP <input type="checkbox"/> Brownfield <input type="checkbox"/> RRC <input type="checkbox"/> Superfund <input type="checkbox"/>	
State of Project:	
Reporting Level: <input type="checkbox"/> Level I <input type="checkbox"/> PST/UST <input type="checkbox"/> TRR <input type="checkbox"/> Level II <input type="checkbox"/>	
Deliverables: EDD <input type="checkbox"/> ADAPT <input type="checkbox"/> Other:	

Project Name:	Serrano	Turn Around
Project Number:	10786	Routine: <input checked="" type="checkbox"/>
Project Location:	Lea County	Rush: <input type="checkbox"/>
Sampler's Name:	Eric Mojica	Due Date:
PO #:		

SAMPLE RECEIPT	Temp Blank:	Yes <input checked="" type="checkbox"/> No <input type="checkbox"/>	Wet Ice:	Yes <input type="checkbox"/> No <input checked="" type="checkbox"/>
Temperature (°C):	10.5	Thermometer ID:	29	
Received Inact:	Yes <input checked="" type="checkbox"/> No <input type="checkbox"/>	Correction Factor:	-0.3	
Cooler Custody Seals:	Yes <input checked="" type="checkbox"/> No <input type="checkbox"/>	Total Containers:		
Sample Custody Seals:	Yes <input checked="" type="checkbox"/> No <input type="checkbox"/>			

Sample Identification	Matrix	Date Sampled	Time Sampled	Depth	Number of Containers/Preservative Code	ANALYSIS REQUEST	Preservative Codes
1	S	3-9-20		Surf.	Chloride E300	<input checked="" type="checkbox"/>	HNO3: HN
2	S	3-9-20		Surf.	BTEX 8021	<input checked="" type="checkbox"/>	H2SO4: H2
3	S	3-9-20		Surf.	TPH Modified Ext	<input checked="" type="checkbox"/>	HCL: HL
4	S	3-9-20		Surf.	TPH TX1005	<input checked="" type="checkbox"/>	None: NO
5	S	3-9-20		Surf.		<input checked="" type="checkbox"/>	NaOH: Na
6	S	3-9-20		Surf.		<input checked="" type="checkbox"/>	MeOH: Me
7	S	3-9-20		Surf.		<input checked="" type="checkbox"/>	Zn Acetate+ NaOH: Zn
8	S	3-9-20		Surf.		<input checked="" type="checkbox"/>	
9	S	3-9-20		Surf.		<input checked="" type="checkbox"/>	
10	S	3-9-20		Surf.		<input checked="" type="checkbox"/>	

Total 200.7 / 6010 200.8 / 6020: 8RCRA 13PPM Texas 11 Al Sb As Ba Be B Cd Ca Cr Co Cu Fe Pb Mg Mn Mo Ni K Se Ag SiO2 Na Sr Ti Sn U V Zn
 Circle Method(s) and Metal(s) to be analyzed TCLP / SPLP 6010: 8RCRA Sb As Ba Be Cd Cr Co Cu Pb Mn Mo Ni Se Ag Ti U 1631 / 245.1 / 7470 / 7471 : Hg

Notice: Signature of this document and relinquishment of samples constitutes a valid purchase order from client company to Xenco, its affiliates and subcontractors. It assigns standard terms and conditions of service. Xenco will be liable only for the cost of samples and shall not assume any responsibility for any losses or expenses incurred by the client if such losses are due to circumstances beyond the control of Xenco. A minimum charge of \$75.00 will be applied to each project and a charge of \$5 for each sample submitted to Xenco, but not analyzed. These terms will be enforced unless previously negotiated.

Relinquished by: (Signature)	Received by: (Signature)	Date/Time	Relinquished by: (Signature)	Received by: (Signature)	Date/Time
Eric Mojica	Teresa Arrendore	3-16-20	Teresa Arrendore		3/16/20



Chain of Custody

Houston, TX (281) 240-4200, Dallas, TX (214) 902-0300, San Antonio, TX (210) 509-3334
Midland, TX (432) 704-5440, El Paso, TX (915) 585-3443, Lubbock, TX (806) 794-1296
Hobbs, NM (575) 392-7500, Carlsbad, NM (505) 988-3199, Phoenix, AZ (480) 355-0900
Tampa, FL (813) 620-2000, Tallahassee, FL (850) 756-0747, Delray Beach, FL (561) 689-6701
Atlanta, GA (770) 449-8800

Work Order No.:

15398

Project Manager:	Joel Lowry	Bill to: (if different)	Ralph T. Igerina
Company Name:	Etech Environmental & Safety	Company Name:	Good Night Mid Stream
Address:	3100 Plains Highway	Address:	
City, State ZIP:	Lowington, NM, 88260	City, State ZIP:	
Phone:	575-396-2378	Email:	Email Results to PM@etechenv.com + Client

Work Order Comments	
Program: UST/PST <input type="checkbox"/> PRP <input type="checkbox"/> Brownfields <input type="checkbox"/> RRC <input type="checkbox"/> Superfund <input type="checkbox"/>	
State of Project:	
Reporting Level I <input type="checkbox"/> Level II <input type="checkbox"/> PST/UST <input type="checkbox"/> TRR <input type="checkbox"/> Level III <input type="checkbox"/>	
Deliverables: EDD <input type="checkbox"/> ADAPT <input type="checkbox"/> Other:	

Project Name:						Turn Around						ANALYSIS REQUEST								Preservative Codes			
Project Number:						Routine:														HNO ₃ : HN			
Project Location:						Rush:														H ₂ SO ₄ : H2			
Sampler's Name:						Due Date:														HCL: HL			
PO #:																				None: NO			
SAMPLE RECEIPT						Temp Blank:		Yes No		Wet Ice:		Yes No										NaOH: Na	
Temperature (°C):										Thermometer ID												MeOH: Me	
Received In tact:						Yes No																Zn Acetate+ NaOH: Zn	
Cooler Custody Seals:						Yes No N/A		Correction Factor:														TAT starts the day received by the lab, if received by 4:30pm	
Sample Custody Seals:						Yes No N/A		Total Containers:															
Sample Identification				Matrix	Date Sampled	Time Sampled	Depth	Number of Containers/Preservative Code										Sample Comments					
#	1			S	3-9-20			Surf.	Chloride E300														
#	2			S	3-9-20			Surf.	BTEx 8021														
#	3			S	3-9-20			Surf.	TPH Modified Ext														
#	4			S	3-9-20			Surf.	TPH TX1005														
#	15			S	3-9-20			Surf.															
#	16			S	3-9-20			Surf.															
#	17			S	3-9-20			Surf.															
#	18			S	3-9-20			Surf.															
#	19			S	3-9-20			Surf.															
#	20			S	3-9-20			Surf.															

Total 200.7 / 6010	200.8 / 6020:	8RCRA	13PPM	Texas 11	Al	Sb	As	Ba	Be	B	Cd	Ca	Cr	Co	Cu	Fe	Pb	Mg	Mn	Mo	Ni	K	Se	Ag	SiO ₂	Na	Sr	Ti	Sn	U	V	Zn
<i>Circle Method(s) and Metal(s) to be analyzed</i>		TCLP / SPLP	6010:	8RCRA	Sb	As	Ba	Be	Cd	Cr	Co	Cu	Pb	Mn	Mo	Ni	Se	Ag	Ti	U												
<p>Notice: Signature of this document and relinquishment of samples constitutes a valid purchase order from client company to Xenco, its affiliates and subcontractors. It assigns standard terms and conditions of service. Xenco will be liable only for the cost of samples and shall not assume any responsibility for any losses or expenses incurred by the client if such losses are due to circumstances beyond the control of Xenco. A minimum charge of \$7,500 will be applied to each project and a charge of \$5 for each sample submitted to Xenco, but not analyzed. These terms will be enforced unless previously negotiated.</p>																																
1631 / 245.1 / 7470 / 7471 : Hg																																

Relinquished by: (Signature)	Received by: (Signature)	Date/Time	Relinquished by: (Signature)	Received by: (Signature)	Date/Time
1 <i>En Mye</i>	<i>Teresa Armandarez</i>	3-10-20	2 <i>Teresa Armandarez</i>	<i>[Signature]</i>	
3			4		
5			6		



Chain of Custody

Houston, TX (281) 240-4200, Dallas, TX (214) 902-0300, San Antonio, TX (210) 509-3334
 Midland, TX (432) 704-5440, El Paso, TX (915) 585-3443, Lubbock, TX (806) 794-1296
 Hobbs, NM (575) 392-7550, Carlsbad, NM (575) 988-3199, Phoenix, AZ (480) 355-0900
 Tampa, FL (813) 620-2000, Tallahassee, FL (904) 756-0747, Delray Beach, FL (561) 689-6701
 Atlanta, GA (770) 449-8800

Work Order No:

1055398

www.xenco.com

Page

3

of

17

Project Manager:	Joel Lowry	Bill to: (if different)	Ralph Tiscina
Company Name:	Etech Environmental & Safety	Company Name:	Good Night Mid Stream
Address:	3100 Plains Highway	Address:	
City, State ZIP:	Livingston, NM, 88260	City, State ZIP:	
Phone:	575-396-2378	Email:	Email Results to PM@etechenv.com + Client

Work Order Comments Program: <input type="checkbox"/> UST/PST <input type="checkbox"/> PRP <input type="checkbox"/> Brownfields <input type="checkbox"/> RRC <input type="checkbox"/> Superfund <input type="checkbox"/> State of Project: _____ Reporting Level: <input type="checkbox"/> Level I <input type="checkbox"/> Level II <input type="checkbox"/> Level III <input type="checkbox"/> Level IV <input type="checkbox"/> Deliverables: EDD <input type="checkbox"/> ADAPT <input type="checkbox"/> Other: _____	
--	--

Project Name:	Selena	Turn Around	<input checked="" type="checkbox"/>
Project Number:	10786	Routine:	<input checked="" type="checkbox"/>
Project Location:	Lea County	Rush:	<input type="checkbox"/>
Sampler's Name:	Eric Mejia	Due Date:	
PO #:			

SAMPLE RECEIPT	Temp Blank:	Yes	No	Well:	Yes	No
Temperature (°C):				Thermometer ID		
Received Inact:	Yes	No				
Cooler Custody Seals:	Yes	No	N/A	Correction Factor:		
Sample Custody Seals:	Yes	No	N/A	Total Containers:		

Sample Identification	Matrix	Date Sampled	Time Sampled	Depth	Number of Containers/Preservative Code	ANALYSIS REQUEST	Preservative Codes
# 21	S	3-9-20		Surf.	Chloride E300		HNO3: HN
# 22	S	3-9-20		Surf.	BTEX 8021		H2SO4: H2
# 23	S	3-9-20		Surf.	TPH Modified Ext		HCL: HL
# 24	S	3-9-20		Surf.	TPH TX1005		None: NO
# 25	S	3-9-20		Surf.			NaOH: Na
# 26	S	3-9-20		Surf.			MeOH: Me
# 27	S	3-9-20		Surf.			Zn Acetate+ NaOH: Zn
# 28	S	3-9-20		Surf.			
# 29	S	3-9-20		Surf.			
# 30	S	3-9-20		Surf.			

Total	200.7 / 6010	200.8 / 6020:	8RCRA 13PPM Texas 11	Al	Sb	As	Ba	Be	B	Cd	Ca	Cr	Co	Cu	Fe	Pb	Mg	Mn	Mo	Ni	K	Se	Ag	SiO2	Na	Sr	Ti	Sn	U	V	Zn
Circle Method(s) and Metal(s) to be analyzed	TCLP / SPLP 6010: 8RCRA Sb As Ba Be Cd Cr Co Cu Pb Mn Mo Ni Se Ag Ti U		1631 / 245.1 / 7470 / 7471 : Hg																												

Notice: Signature of this document and relinquishment of samples constitutes a valid purchase order from client company to Xenco, its affiliates and subcontractors. It assigns standard terms and conditions of service. Xenco will be liable only for the cost of samples and shall not assume any responsibility for any losses or expenses incurred by the client if such losses are due to circumstances beyond the control of Xenco. A minimum charge of \$75.00 will be applied to each project and a charge of \$5 for each sample submitted to Xenco, but not analyzed. These terms will be enforced unless previously negotiated.

Relinquished by: (Signature)	Received by: (Signature)	Date/Time	Relinquished by: (Signature)	Received by: (Signature)	Date/Time
Eric Mejia	Teresa Arverdon	3-10-20	Teresa Arverdon	[Signature]	



Chain of Custody

Houston, TX (281) 240-4200, Dallas, TX (214) 902-0300, San Antonio, TX (210) 509-3334
Midland, TX (432) 704-5440, El Paso, TX (915) 585-3443, Lubbock, TX (806) 794-1296
Hobbs, NM (575) 382-7550, Carlsbad, NM (505) 988-3159, Phoenix, AZ (480) 335-0300
Tampa, FL (813) 620-2000, Tallahassee, FL (850) 756-0747, Delray Beach, FL (561) 689-6707
Atlanta, GA (770) 449-8800

Atlanta, GA (770) 449-8800

Work Order No.:

155093

Work Order Comments	
Program: USTR/PST <input type="checkbox"/> PRP <input type="checkbox"/> Brownfields <input type="checkbox"/> RRC <input type="checkbox"/> Superfund <input type="checkbox"/>	
State of Project:	
Reporting Level I <input type="checkbox"/> Level II <input type="checkbox"/> PST/US <input type="checkbox"/> TRR <input type="checkbox"/> Level I <input type="checkbox"/>	
Deliverables: EDO <input type="checkbox"/> ADAPT <input type="checkbox"/> Other:	

Project Name:						Turn Around											
Project Number:						Routine: <input checked="" type="checkbox"/>											
Project Location:						Rush: <input type="checkbox"/>											
Sampler's Name:						Due Date:											
PO #:																	
SAMPLE RECEIPT						Temp Blank:		Yes		No		Wet Ice:		Yes		No	
Temperature (°C):						Thermometer ID											
Received Inact:						Yes		No									
Cooler Custody Seals:						Yes		No		N/A		Correction Factor:					
Sample Custody Seals:						Yes		No		N/A		Total Containers:					
Number of Containers/Preservative																	
e E300																	
021																	
Modified Ext																	
1005																	
ANALYSIS REQUEST																	
Preservative Codes																	
HNO ₃ : HN																	
H ₂ SO ₄ : HZ																	
HCL: HL																	
None: NO																	
NaOH: Na																	
MeOH: Me																	
Zn Acetate+ NaOH: Zn																	
TAT starts the day received by the lab, if received by 4:30pm																	

[illegible]

Total 200.7 / 6010 200.8 / 6020:

Circle Method(s) and Metal(s) to be analyzed

8

TCLP / SPLP 6010: 81

1 Al Sb A

CRA Sb As Ba Be Cd Cr Co Cu Pb Mn Mo Ni Se Ag Tl U

2.

1631 / 245.1 / 7470 / 74.

71: Hc

Notices: Signatures of this document and relinquishment of samples constitutes a valid purchase order from client company to Xencro, its affiliates and subcontractors. It assigns standard terms and conditions of service. Xencro will be liable only for the cost of samples and shall not assume any responsibility for any losses or expenses incurred by the client if such losses are due to circumstances beyond the control of Xencro. A minimum charge of \$75.00 will be applied to each project and a charge of \$5 for each sample submitted to Xencro, but not analyzed. These terms will be enforced unless previously negotiated.

Relinquished by: (Signature)	Received by: (Signature)	Date/Time	Relinquished by: (Signature)	Received by: (Signature)	Date/Time
1 <i>E. May</i>	<i>Teresa Armandarez</i>	3-10-20	2 <i>Teresa Armandarez</i>	<i>[Signature]</i>	
3			4		
5			6		



Chain of Custody

Houston, TX (281) 240-4200, Dallas, TX (214) 902-0300, San Antonio, TX (210) 509-3334
 Midland, TX (432) 704-5440, El Paso, TX (915) 585-3443, Lubbock, TX (806) 794-1296
 Hobbs, NM (575) 392-7550, Carlsbad, NM (575) 988-3199, Phoenix, AZ (480) 355-0900
 Tampa, FL (813) 620-2000, Tallahassee, FL (904) 756-0747, Delray Beach, FL (561) 689-6701
 Atlanta, GA (770) 449-8800

Work Order No:

155398

www.xenco.com

Page 5 of 17

Project Manager:	Joel Lowry	Bill to: (if different)	Ralph Tegeria
Company Name:	Elech Environmental & Safety	Company Name:	Good Night Mid Stream
Address:	3100 Plains Highway	Address:	
City, State ZIP:	Lovington, NM, 88260	City, State ZIP:	
Phone:	575-396-2378	Email:	Email Results to PM@elechem.com + Client

Program: UST/PST <input type="checkbox"/> PRP <input type="checkbox"/> Brownfields <input type="checkbox"/> RRC <input type="checkbox"/> Superfund <input type="checkbox"/> State of Project:	
Reporting Level I <input type="checkbox"/>	Level II <input type="checkbox"/> PST/US <input type="checkbox"/> TRR <input type="checkbox"/> Level I <input type="checkbox"/>
Deliverables: EDD <input type="checkbox"/>	ADAPT <input type="checkbox"/> Other: <input type="checkbox"/>

Project Name:	Sevilla	Turn Around	
Project Number:	10786	Routine:	<input checked="" type="checkbox"/>
Project Location:	Lea County	Rush:	<input type="checkbox"/>
Sampler's Name:	Eric Mojica	Due Date:	
PO #:			
SAMPLE RECEIPT		Temp Blank:	Yes No
Temperature (°C):		Wet Ice:	Yes No
Received Inact:	Yes No	Thermometer ID	
Cooler Custody Seals:	Yes No N/A	Correction Factor:	
Sample Custody Seals:	Yes No N/A	Total Containers:	
ANALYSIS REQUEST			
Sample Identification	Matrix	Date Sampled	Time Sampled
# 41	S	3-9-20	Surf.
# 42	S	3-9-20	Surf.
# 43	S	3-9-20	Surf.
# 44	S	3-9-20	Surf.
# 45	S	3-9-20	Surf.
# 46	S	3-9-20	Surf.
# 47	S	3-9-20	Surf.
# 48	S	3-9-20	Surf.
# 49	S	3-9-20	Surf.
# 50	S	3-9-20	Surf.
Number of Containers/Preservative Code			
Chloride E300			
BTEx 8021			
TPH Modified Ext			
TPH TX1005			
PRESERVATIVE CODES			
HNO3: HN			
H2SO4: H2			
HCL: HL			
None: NO			
NaOH: Na			
MeOH: Me			
Zn Acetate+ NaOH: Zn			
TAT starts the day received by the lab, if received by 4:30pm			
Sample Comments			

Total 200.7 / 6010	200.8 / 6020:	8RCRA 13PPM	Texas 11	Al	Sb	As	Ba	Be	B	Cd	Ca	Cr	Co	Cu	Fe	Pb	Mg	Mn	Mo	Ni	K	Se	Ag	SiO2	Na	Sr	Ti	Sn	U	V	Zn
Circle Method(s) and Metal(s) to be analyzed		TCLP / SPLP 6010: 8RCRA		Sb		As	Ba	Be	B	Cd	Ca	Cr	Co	Cu	Pb	Mn	Mo	Ni	K	Se	Ag	Si	Ag	Ti	U						

Notice: Signature of this document and relinquishment of samples constitutes a valid purchase order from client company to Xenco, its affiliates and subcontractors. It assigns standard terms and conditions of service. Xenco will be liable only for the cost of samples and shall not assume any responsibility for any losses or expenses incurred by the client if such losses are due to circumstances beyond the control of Xenco. A minimum charge of \$75.00 will be applied to each project and a charge of \$5 for each sample submitted to Xenco, but not analyzed. These terms will be enforced unless previously negotiated.

Relinquished by: (Signature)	Received by: (Signature)	Date/Time	Relinquished by: (Signature)	Received by: (Signature)	Date/Time
Eric Mojica	Teresa Armandarez	3-10-20	Teresa Armandarez	Eric Mojica	



Chain of Custody

Houston, TX (281) 240-4200, Dallas, TX (214) 902-0300, San Antonio, TX (210) 509-3334
 Midland, TX (432) 704-5440, El Paso, TX (915) 585-3443, Lubbock, TX (806) 794-1296
 Hobbs, NM (575) 392-7550, Carlsbad, NM (575) 988-3199, Phoenix, AZ (480) 355-0900
 Tampa, FL (813) 820-2000, Tallahassee, FL (904) 756-0747, Delray Beach, FL (561) 689-6701
 Atlanta, GA (770) 449-8800

Work Order No:

1055306

www.xenco.com

Page 6 of 10

Project Manager:	Joel Lowry	Bill to: (if different)	Ralph T. Givins
Company Name:	Elect Environmental & Safety	Company Name:	Good Night Mid Stream
Address:	3100 Plains Highway	Address:	
City, State ZIP:	Lovington, NM, 88260	City, State ZIP:	
Phone:	575-396-2378	Email:	Email Results to PM@electchem.com + Client

Program: UST/PST <input type="checkbox"/> PRP <input type="checkbox"/> Brownfields <input type="checkbox"/> RRC <input type="checkbox"/> Superfund <input type="checkbox"/> State of Project:	
Reporting Level I <input type="checkbox"/>	Level II <input type="checkbox"/> PST/US <input type="checkbox"/> TRR <input type="checkbox"/> Level I <input type="checkbox"/>
Deliverables: EDD <input type="checkbox"/>	ADAPT <input type="checkbox"/> Other: <input type="checkbox"/>

Project Name:	Serrano	Turn Around	
Project Number:	10786	Routine:	<input checked="" type="checkbox"/>
Project Location:	Lea County	Rush:	<input type="checkbox"/>
Sampler's Name:	Eric Mojica	Due Date:	
PO #:			
SAMPLE RECEIPT Temp Blank: Yes No Wet Ice: Yes No Temperature (°C): Thermometer ID Received Inact: Yes No Cooler Custody Seals: Yes No N/A Correction Factor: Sample Custody Seals: Yes No N/A Total Containers:		ANALYSIS REQUEST Number of Containers/Preservative Code Chloride E300 BTEX 8021 TPH Modified Ext TPH TX1005	
Sample Identification	Matrix	Date Sampled	Time Sampled
# 51	S	3.9.20	Surf.
# 52	S	3.9.20	Surf.
# 53	S	3.9.20	Surf.
# 54	S	3.9.20	Surf.
# 55	S	3.9.20	Surf.
# 56	S	3.9.20	Surf.
# 57	S	3.9.20	Surf.
# 58	S	3.9.20	Surf.
# 59	S	3.9.20	Surf.
# 60	S	3.9.20	Surf.

Total 200.7 / 6010 200.8 / 6020:

Circle Method(s) and Metal(s) to be analyzed

8RCRA 13PPM Texas 11 Al Sb As Ba Be B Cd Ca Cr Co Cu Fe Pb Mg Mn Mo Ni K Se Ag SiO2 Na Sr Ti Sn U V Zn

1631 / 245.1 / 7470 / 7471 : Hg

Notice: Signature of this document and relinquishment of samples constitutes a valid purchase order from client company to Xenco, its affiliates and subcontractors. It assigns standard terms and conditions of service. Xenco will be liable only for the cost of samples and shall not assume any responsibility for any losses or expenses incurred by the client if such losses are due to circumstances beyond the control of Xenco. A minimum charge of \$75.00 will be applied to each project and a charge of \$5 for each sample submitted to Xenco, but not analyzed. These terms will be enforced unless previously negotiated.

Relinquished by: (Signature)	Received by: (Signature)	Date/Time	Relinquished by: (Signature)	Received by: (Signature)	Date/Time
Eric Mojica	Teresa Armentrout	3.11.20	Teresa Armentrout	TAT	
3			4		
5			6		



Chain of Custody

Houston, TX (281) 240-4200, Dallas, TX (214) 902-0300, San Antonio, TX (210) 509-3334
 Midland, TX (432) 704-5440, EL Paso, TX (915) 585-3443, Lubbock, TX (806) 794-1236
 Hobbs, NM (575) 392-7550, Carlsbad, NM (575) 988-3199, Phoenix, AZ (480) 355-0900
 Tampa, FL (813) 620-2000, Tallahassee, FL (904) 756-0747, Delray Beach, FL (561) 689-6701
 Atlanta, GA (770) 449-8800

Work Order No:

1055396

www.xenco.com Page 7 of 17

Project Manager:	Joel Lowry	Bill to: (if different)	Ralph Tigere
Company Name:	Elect Environmental & Safety	Company Name:	Good Night M.d Stream
Address:	3100 Plains Highway	Address:	
City, State ZIP:	Lowington, NM, 88260	City, State ZIP:	
Phone:	575-396-2378	Email:	Email Results to PM@electenvy.com + Client

Work Order Comments	
Program: UST/PST <input type="checkbox"/> PRP <input type="checkbox"/> Brownfields <input type="checkbox"/> RRC <input type="checkbox"/> Superfund <input type="checkbox"/>	
State of Project:	
Reporting Level: <input type="checkbox"/> Level I <input type="checkbox"/> Level II <input type="checkbox"/> Level III <input type="checkbox"/>	
Deliverables: EDD <input type="checkbox"/> ADAPT <input type="checkbox"/> Other:	

Project Name:	Sei 1100	Turn Around	
Project Number:	10786	Routine:	<input checked="" type="checkbox"/>
Project Location:	Lea County	Rush:	<input type="checkbox"/>
Sampler's Name:	Eric Mojica	Due Date:	
PO #:			
SAMPLE RECEIPT		Temp Blank:	Yes No
Temperature (°C):		Wet Ice:	Yes No
Received In tact:	Yes No	Thermometer ID	
Cooler Custody Seals:	Yes No	Correction Factor:	
Sample Custody Seals:	Yes No	Total Containers:	
ANALYSIS REQUEST			
Sample Identification	Matrix	Date Sampled	Time Sampled
61	S	3-9-20	5:11 P.M.
62	S	3-9-20	5:11 P.M.
63	S	3-9-20	5:11 P.M.
64	S	3-9-20	5:11 P.M.
65	S	3-9-20	5:11 P.M.
66	S	3-9-20	5:11 P.M.
67	S	3-9-20	5:11 P.M.
68	S	3-9-20	5:11 P.M.
69	S	3-9-20	5:11 P.M.
70	S	3-9-20	5:11 P.M.
Number of Containers/Preservative Code			
Chloride E300			
BTX 8021			
TPH Modified Ext			
TPH TX1005			
Preservative Codes			
HNO3: HN			
H2SO4: H2			
HCL: HL			
None: NO			
NaOH: Na			
MeOH: Me			
Zn Acetate+ NaOH: Zn			
TAT starts the day received by the lab, if received by 4:30pm			
Sample Comments			

Total 200.7 / 6010 200.8 / 6020: 8RCRA 13PPM Texas 11 Al Sb As Ba Be B Cd Ca Cr Co Cu Fe Pb Mg Mn Mo Ni K Se Ag SiO2 Na Sr Ti Sn U V Zn
 Circle Method(s) and Metal(s) to be analyzed TCLP / SPLP 6010: 8RCRA Sb As Ba Be Cd Cr Co Cu Pb Mn Mo Ni Se Ag Ti U 1631 / 245.1 / 7470 / 7471 : Hg

Notice: Signature of this document and relinquishment of samples constitutes a valid purchase order from client company to Xenco, its affiliates and subcontractors. It assigns standard terms and conditions of service. Xenco will be liable only for the cost of samples and shall not assume any responsibility for any losses or expenses incurred by the client if such losses are due to circumstances beyond the control of Xenco. A minimum charge of \$75.00 will be applied to each project and a charge of \$5 for each sample submitted to Xenco, but not analyzed. These terms will be enforced unless previously negotiated.

Relinquished by: (Signature)	Received by: (Signature)	Date/Time	Relinquished by: (Signature)	Received by: (Signature)	Date/Time
Eric Mojica	Teresa Aruendard	3-10-20	Teresa Aruendard	Teresa Aruendard	



Chain of Custody

Houston, TX (281) 240-4200, Dallas TX (214) 302-0300, San Antonio, TX (210) 505-3334
Midland, TX (432) 704-5440, El Paso, TX (915) 585-3443, Lubbock, TX (806) 794-1296
Hobbs, NM (575) 392-7550, Carlsbad, NM (505) 988-3199, Phoenix, AZ (480) 355-0900
Tampa, FL (813) 620-2000, Tallahassee, FL (850) 756-0747, Delray Beach, FL (561) 689-6701
Atlanta, GA (770) 449-8800

Work Order No.:

05200

Page 0

Project Manager:	Joel Lowry	Bill to: (if different)	Ralph J. Gervin
Company Name:	Etech Environmental & Safety	Company Name:	Good Night Mid Stream
Address:	3100 Plains Highway	Address:	
City, State ZIP:	Loveington, NM, 88260	City, State ZIP:	
Phone:	575-396-2378	Email:	Email Results to PM@etechnv.com + Client

Work Order Comments Program: UST/PST <input type="checkbox"/> PRP <input type="checkbox"/> Brownfields <input type="checkbox"/> RRC <input type="checkbox"/> Superfund <input type="checkbox"/> State of Project: Reporting: Level I <input type="checkbox"/> Level II <input type="checkbox"/> PST/UST <input type="checkbox"/> TRR <input type="checkbox"/> Level III <input type="checkbox"/> Deliverables: EDD <input type="checkbox"/> ADAPT <input type="checkbox"/> Other:			
--	--	--	--

Project Name:				Turn Around				ANALYSIS REQUEST												Preservative Codes			
Project Number:				Routine: <input checked="" type="checkbox"/>																HNO3: HN			
Project Location:				Rush: <input type="checkbox"/>																H2SO4: H2			
Sampler's Name:				Due Date:																HCL: HL			
PO #:																				None: NO			
SAMPLE RECEIPT				Temp Blank:		Yes No		Wet Ice:		Yes No												NaOH: Na	
Temperature (°C):								Thermometer ID												MeOH: Me			
Received Inact:				Yes No																Zn Acetate+ NaOH: Zn			
Cooler Custody Seals:				Yes No N/A		Correction Factor:														TAT starts the day received by the lab, if received by 4:30pm			
Sample Custody Seals:				Yes No N/A		Total Containers:																	
Sample Identification			Matrix	Date Sampled	Time Sampled	Depth	Number of Containers/Preservative Code												Sample Comments				
71			S	3-9-20		Surf.	Chloride E300																
72			S	3-9-20		Surf.	BTX 8021																
73			S	3-9-20		Surf.	TPH Modified Ext																
74			S	3-9-20		Surf.	TPH TX1005																
75			S	3-9-20		Surf.																	
76			S	3-9-20		Surf.																	
77			S	3-9-20		Surf.																	
78			S	3-9-20		Surf.																	
79			S	3-9-20		Surf.																	
80			S	3-9-20		Surf.																	

[illegible]

Relinquished by: (Signature)	Received by: (Signature)	Date/Time	Relinquished by: (Signature)	Received by: (Signature)	Date/Time
1 <i>Ei. waz</i>	<i>Teresa Amandares</i>	3.10.20 /	2 <i>Teresa Amandares</i>	<i>WJL</i>	
3			4		
5			6		

Revised Date 10.14.19 Rev. 2019



Chain of Custody

Houston, TX (281) 240-4200, Dallas, TX (214) 902-0300, San Antonio, TX (210) 509-3334
 Midland, TX (432) 704-5440, El Paso, TX (915) 585-3443, Lubbock, TX (806) 794-1296
 Hobbs, NM (575) 392-7550, Carlsbad, NM (575) 986-3199, Phoenix, AZ (480) 355-0900
 Tampa, FL (813) 620-2000, Tallahassee, FL (904) 756-0747, Delray Beach, FL (561) 689-6701
 Atlanta, GA (770) 449-8800

Work Order No:

1055390

www.xenco.com Page 9 of 17

Project Manager:	Joel Lowry	Bill to: (if different)	Ralph T. Serrano
Company Name:	Etech Environmental & Safety	Company Name:	Good Neighbor Midstream
Address:	3100 Plains Highway	Address:	
City, State ZIP:	Lovington, NM, 88260	City, State ZIP:	
Phone:	575-396-2378	Email:	Email Results to PM@etechenv.com + Client

Work Order Comments Program: UST/PST <input type="checkbox"/> PRP <input type="checkbox"/> Brownfields <input type="checkbox"/> RRC <input type="checkbox"/> Superfund <input type="checkbox"/> State of Project: _____ Reporting Level: Level I <input type="checkbox"/> Level II <input type="checkbox"/> PST/UST <input type="checkbox"/> TRR <input type="checkbox"/> Level II <input type="checkbox"/> Deliverables: EDD <input type="checkbox"/> ADAPT <input type="checkbox"/> Other: _____	
---	--

Project Name:	Serrano	Turn Around	
Project Number:	10786	Routine:	<input checked="" type="checkbox"/>
Project Location:	Lea County	Rush:	<input type="checkbox"/>
Sample's Name:	Eric Mojica	Due Date:	
PO #:			
SAMPLE RECEIPT			
Temperature (°C):		Temp Blank:	Yes No
Received Inact:	Yes No	Wet Ice:	Yes No
Cooler Custody Seals:	Yes No N/A	Correction Factor:	
Sample Custody Seals:	Yes No N/A	Total Containers:	
ANALYSIS REQUEST			
Sample Identification	Matrix	Date Sampled	Time Sampled
81	S	3.9.20	5:17
82	S	3.9.20	5:17
83	S	3.9.20	5:17
84	S	3.9.20	5:17
85	S	3.9.20	5:17
86	S	3.9.20	5:17
87	S	3.9.20	5:17
88	S	3.9.20	5:17
89	S	3.9.20	5:17
90	S	3.9.20	5:17
Number of Containers/Preservative Code Chloride E300 BTEX 8021 TPH Modified Ext TPH TX1005			
Preservative Codes HNO3: HN H2SO4: H2 HCL: HL None: NO NaOH: Na MeOH: Me Zn Acetate+ NaOH: Zn TAT starts the day received by the lab, if received by 4:30pm			
Sample Comments			

Total 200.7 / 6010 200.8 / 6020: 8RCRA 13PPM Texas 11 Al Sb As Ba Be B Cd Ca Cr Co Cu Fe Pb Mg Mn Mo Ni K Se Ag SiO2 Na Sr Ti Sn U V Zn
 Circle Method(s) and Metal(s) to be analyzed TCLP / SPLP 6010: 8RCRA Sb As Ba Be Cd Cr Co Cu Pb Mn Mo Ni Se Ag Ti U 1631 / 245.1 / 7470 / 7471 : Hg

Notice: Signature of this document and relinquishment of samples constitutes a valid purchase order from client company to Xenco, its affiliates and subcontractors. It assigns standard terms and conditions of service. Xenco will be liable only for the cost of samples and shall not assume any responsibility for any losses or expenses incurred by the client if such losses are due to circumstances beyond the control of Xenco. A minimum charge of \$75.00 will be applied to each project and a charge of \$5 for each sample submitted to Xenco, but not analyzed. These terms will be enforced unless previously negotiated.

Relinquished by: (Signature)	Received by: (Signature)	Date/Time	Relinquished by: (Signature)	Received by: (Signature)	Date/Time
Eric Mojica	Joel Lowry	3.10.20	Eric Mojica	Joel Lowry	
3			4		
5			6		



Chain of Custody

Houston, TX (281) 740-4200, Dallas, TX (214) 802-0300, San Antonio, TX (210) 509-3334
Midland, TX (432) 704-5440, El Paso, TX (915) 585-3443, Lubbock, TX (806) 794-1296
Hobbs, NM (575) 392-7550, Carlsbad, NM (575) 988-3199, Phoenix, AZ (480) 355-0900
Tampa, FL (813) 620-2000, Tallahassee, FL (850) 756-0747, Delray Beach, FL (561) 689-6707
Atlanta, GA (770) 449-8800

Work Order No:

US395

Project Manager:	Joel Lowry	Bill to: (if different)	Ralph Ticeinas
Company Name:	Etech Environmental & Safety	Company Name:	Good Night Mid Stream
Address:	3100 Plains Highway	Address:	
City, State ZIP:	Lovington, NM, 88260	City, State ZIP:	
Phone:	575-396-2378	Email:	Email Results to PM@etechny.com + Client

Work Order Comments

Program: UST/PST ☐ PRP ☐ Brownfields ☐ RRC ☐ Superfund ☐

State of Project:

Reporting Level ☐ Level I ☐ PST/US ☐ TRR ☐ Level II ☐

Deliverables: EDD ☐ ADAPT ☐ Other:

Project Name:	Jerrano		Turn Around
Project Number:	10786		Routine: <input checked="" type="checkbox"/>
Project Location	San County		Rush: <input type="checkbox"/>
Sampler's Name:	Eric Mojica		Due Date:
PO #:			

SAMPLE RECEIPT		Temp Blank:	Yes	No	Wet Ice:	Yes	No
Temperature (°C):					Thermometer ID		
Received Inact:		Yes	No				
Cooler Custody Seals:		Yes	No	N/A	Correction Factor:		
Sample Custody Seals:		Yes	No	N/A	Total Containers:		

ANALYSIS REQUEST										Preservative Codes
										HNO3: HN
										H2SO4: H2
										HCL: HL
										None: NO
										NaOH: Na
										MeOH: Me
										Zn Acetate+ NaOH: Zn
TAT starts the day/received by the lab, if received by 4:30pm										

[illegible]

	Total 200.7 / 6010		200.8 / 6020:																												
8RCRA	13PPM	Texas 11	Al	Sb	As	Ba	Be	B	Cd	Ca	Cr	Co	Cu	Fe	Pb	Mg	Mn	Mo	Ni	K	Se	Ag	SiO ₂	Na	Sr	Ti	Sn	U	V	Zn	
Circle Method(s) and Metal(s) to be analyzed TCLP / SPLP 6010: 8RCRA Sb As Ba Be Cd Cr Co Cu Pb Mn Mo Ni Se Ag Ti U 1631 / 245.1 / 7470 / 7471 : Hg																															

Notice: Signature of this document and relinquishment of samples constitutes a valid purchase order from client company to Xencro, its affiliates and subcontractors. It assigns standard terms and conditions of service. Xencro will be liable only for the cost of samples and shall not assume any responsibility for any losses or expenses incurred by the client if such losses are due to circumstances beyond the control of Xencro. A minimum charge of \$75.00 will be applied to each project and a charge of \$5 for each sample submitted to Xencro, but not analyzed. These terms will be enforced unless previously negotiated.

Relinquished by: (Signature)	Received by: (Signature)	Date/Time	Relinquished by: (Signature)	Received by: (Signature)	Date/Time
<i>Eve Mays</i>	<i>Teresa Howard</i>	3/10/20	<i>Teresa Howard</i>	<i>MD</i>	



Chain of Custody

Houston, TX (281) 240-4200, Dallas, TX (214) 902-0300, San Antonio, TX (210) 509-3334
Midland, TX (432) 704-5440, El Paso, TX (915) 585-3443, Lubbock, TX (806) 754-1296
Hobbs, NM (575) 392-7550, Carlsbad, NM (505) 988-3199, Phoenix, AZ (480) 355-0900
Tampa, FL (813) 620-2000, Tallahassee, FL (850) 756-0747, Delray Beach, FL (561) 689-6701
Atlanta, GA (770) 449-8800

Work Order No:

do: JS 398

Project Manager:	Joel Lowry	Bill to: (if different)	Ralph Tegeria
Company Name:	Etech Environmental & Safety	Company Name:	Good Night Mid Stream
Address:	3100 Plains Highway	Address:	
City, State ZIP:	Longfenton, NM, 88260	City, State ZIP:	
Phone:	575-396-2378	Email:	Email Results to PM@etechenv.com + Client

Work Order Comments
Program: <input type="checkbox"/> UST/PST <input type="checkbox"/> PRP <input type="checkbox"/> Brownfields <input type="checkbox"/> RRC <input type="checkbox"/> Superfund <input type="checkbox"/>
State of Project:
Reporting: Level <input type="checkbox"/> I <input type="checkbox"/> Level <input type="checkbox"/> II <input type="checkbox"/> PST/US <input type="checkbox"/> TRR <input type="checkbox"/> Level <input type="checkbox"/> I <input type="checkbox"/>
Deliverables: EDD <input type="checkbox"/> ADAPT <input type="checkbox"/> Other:

ANALYSIS REQUEST										Preservative Codes					
Project Name:		Turn Around								HN03: HN					
Project Number:		10786		Routine:		<input checked="" type="checkbox"/>		H2S04: H2							
Project Location		Les Couvatz		Rush:		<input type="checkbox"/>		HCL: HL							
Sampler's Name:		Eric Mojica		Due Date:								None: NO			
PO #:												NaOH: Na			
SAMPLE RECEIPT		Temp Blank:		Yes		No		Well Ice:		Yes		No		MeOH: Me	
Temperature (°C):								Thermometer ID						Zn Acetate+ NaOH: Zn	
Received Intact:		Yes		No										TAT starts the day received by the lab, if received by 4:30pm	
Cooler Custody Seals:		Yes		No		N/A		Correction Factor:							
Sample Custody Seals:		Yes		No		N/A		Total Containers:							
Sample Identification		Matrix		Date Sampled		Time Sampled		Depth		Number of Containers/Preservative Code				Sample Comments	
# 101		S		3-9-20				S _{urf.}		✓					
# 102		S		3-9-20				S _{urf.}		✓					
# 103		S		3-9-20				S _{urf.}		✓					
# 104		S		3-9-20				S _{urf.}		✓					
# 105		S		3-9-20				S _{urf.}		✓					
# 106		S		3-9-20				S _{urf.}		✓					
# 107		S		3-9-20				S _{urf.}		✓					
# 108		S		3-9-20				S _{urf.}		✓					
# 109		S		3-9-20				S _{urf.}		✓					
# 110		S		3-9-20				S _{urf.}		✓					

Total	200.7 / 6010		200.8 / 6020:	
Circle Method(s)	and Metal(s) to be analyzed	8RCRA	13PPM Texas 11 Al Sb As Ba Be B Cd Ca Cr Co Cu Fe Pb Mg Mn Mo Ni K Se Ag SiO ₂ Na Sr Ti Sn U V Zn	
		TCLP / SPLP 6010: 8RCRA	Sb As Ba Be Cd Cr Co Cu Pb Mn Mo Ni Se Ag Ti U	1631 / 245.1 / 7470 / 7471 : Hg

Notice: Signature of this document and relinquishment of samples constitutes a valid purchase order from client company to Xenco, its affiliates and subcontractors. It assigns standard terms and conditions of service. Xenco will be liable only for the cost of samples and shall not assume any losses or expenses incurred by the client if such losses are due to circumstances beyond the control of Xenco. A minimum charge of \$75.00 will be applied to each project and a charge of \$3 for each sample submitted to Xenco but not analyzed. These terms will be enforced unless previously negotiated.

Relinquished by: (Signature)	Received by: (Signature)	Date/Time	Relinquished by: (Signature)	Received by: (Signature)	Date/Time
1 <i>Ei m-i</i>	<i>Teresa Armandarez</i>	3/10/20	2 <i>Teresa Armandarez</i>	<i>PT</i>	
3			4		
5			6		



Chain of Custody

Houston, TX (281) 240-4200, Dallas, TX (214) 902-0300, San Antonio, TX (210) 509-3334
 Midland, TX (432) 704-5440, El Paso, TX (915) 585-3443, Lubbock, TX (806) 794-1296
 Hobbs, NM (575) 392-7550, Carlsbad, NM (575) 988-3199, Phoenix, AZ (480) 355-0900
 Tampa, FL (813) 620-2000, Tallahassee, FL (850) 756-0747, Delray Beach, FL (561) 689-6701
 Atlanta, GA (770) 449-8800

Work Order No:

1055396

www.xenco.com Page 12 of 17

Project Manager:	Joel Lowry	Bill to: (if different)	Ralph Tegerian
Company Name:	Etech Environmental & Safety	Company Name:	Good Night Mid Stream
Address:	3100 Plains Highway	Address:	
City, State ZIP:	Lovington, NM, 88260	City, State ZIP:	
Phone:	575-396-2378	Email:	Email Results to PM@etechenvy.com + Client

Program: <input type="checkbox"/> UST/PST <input type="checkbox"/> PRP <input type="checkbox"/> Brownfield <input type="checkbox"/> RRC <input type="checkbox"/> Superfund <input type="checkbox"/> State of Project:	
Reporting Level: <input type="checkbox"/> Level I <input type="checkbox"/> Level II <input type="checkbox"/> PST/UST <input type="checkbox"/> TRR <input type="checkbox"/> Level III <input type="checkbox"/>	Deliverables: EDD <input type="checkbox"/> ADAPT <input type="checkbox"/> Other: <input type="checkbox"/>

Project Name:	Selleage	Turn Around	
Project Number:	10786	Routine:	<input checked="" type="checkbox"/>
Project Location:	Lea County	Rush:	<input type="checkbox"/>
Sampler's Name:	Eric Mojica	Due Date:	
PO #:			
SAMPLE RECEIPT		Temp Blank:	Yes No
Temperature (°C):		Wet Ice:	Yes No
Received Intact:	Yes No	Thermometer ID	
Cooler Custody Seals:	Yes No N/A	Correction Factor:	
Sample Custody Seals:	Yes No N/A	Total Containers:	

Sample Identification	Matrix	Date Sampled	Time Sampled	Depth	Number of Containers/Preservative Code	Chloride E300	BTEX 8021	TPH Modified Ext	TPH TX1005	ANALYSIS REQUEST	Preservative Codes	Sample Comments
# 111	S	3-9-20		Surf.	✓						HN03: HN	
# 112	S	3-9-20		Surf.	✓						H2SO4: H2	
# 113	S	3-9-20		Surf.	✓						HCL: HL	
# 114	S	3-9-20		Surf.	✓						None: NO	
# 115	S	3-9-20		Surf.	✓						NaOH: Na	
# 116	S	3-9-20		Surf.	✓						MeOH: Me	
# 117	S	3-9-20		Surf.	✓						Zn Acetate+ NaOH: Zn	
# 118	S	3-9-20		Surf.	✓							
# 119	S	3-9-20		Surf.	✓							
# 120	S	3-9-20		Surf.	✓							

Total 200.7 / 6010 200.8 / 6020: 8RCRA 13PPM Texas 11 A Sb As Ba Be B Cd Ca Cr Co Cu Fe Pb Mg Mn Mo Ni K Se Ag SiO2 Na Sr Ti Sn U V Zn
 Circle Method(s) and Metal(s) to be analyzed TCLP / SPLP 6010: 8RCRA Sb As Ba Be Cd Cr Co Cu Pb Mn Mo Ni Se Ag Ti U 1631 / 245.1 / 7470 / 7471 : Hg

Note: Signature of this document and relinquishment of samples constitutes a valid purchase order from client company to Xenco, its affiliates and subcontractors. It assigns standard terms and conditions of service. Xenco will be liable only for the cost of samples and shall not assume any responsibility for any losses or expenses incurred by the client if such losses are due to circumstances beyond the control of Xenco. A minimum charge of \$75.00 will be applied to each project and a charge of \$5 for each sample submitted to Xenco, but not analyzed. These terms will be enforced unless previously negotiated.

Relinquished by: (Signature)	Received by: (Signature)	Date/Time	Relinquished by: (Signature)	Received by: (Signature)	Date/Time
Eric Mojica	Lorena Hernandez	3-10-20	Lorena Hernandez	[Signature]	



Chain of Custody

Work Order No: 105396

Houston, TX (281) 240-4200, Dallas, TX (214) 902-0300, San Antonio, TX (210) 509-3334
 Midland, TX (432) 704-5440, El Paso, TX (915) 585-3443, Lubbock, TX (806) 794-1296
 Hobbs, NM (575) 392-7550, Carlsbad, NM (575) 988-3199, Phoenix, AZ (480) 355-0900
 Tampa, FL (813) 620-2000, Tallahassee, FL (904) 756-0747, Delray Beach, FL (561) 689-6701
 Atlanta, GA (770) 449-8800

Project Manager:	Joel Lowry	Bill to: (if different)	Ralph T. Garcia
Company Name:	Etech Environmental & Safety	Company Name:	Good Night Mid Stream
Address:	3100 Plains Highway	Address:	
City, State ZIP:	Lovington, NM, 88260	City, State ZIP:	
Phone:	575-396-2378	Email:	Email Results to PM@etechenv.com + Client

Program: <input type="checkbox"/> UST/PST <input type="checkbox"/> PRP <input type="checkbox"/> Brownfield <input type="checkbox"/> RRC <input type="checkbox"/> Superfund <input type="checkbox"/> State of Project:	
Reporting Level: <input type="checkbox"/> Level I <input type="checkbox"/> Level II <input type="checkbox"/> Level III <input type="checkbox"/>	Reporting Level: <input type="checkbox"/> Level I <input type="checkbox"/> Level II <input type="checkbox"/> Level III <input type="checkbox"/>
Deliverables: EDD <input type="checkbox"/> ADAPT <input type="checkbox"/> Other: <input type="checkbox"/>	

Project Name:	Secco	Turn Around	
Project Number:	10786	Route:	<input checked="" type="checkbox"/>
Project Location:	Lea County	Rush:	<input type="checkbox"/>
Sampler's Name:	Eric Mojica	Due Date:	
PO #:			
SAMPLE RECEIPT Temperature (°C): Received intact: Yes <input type="checkbox"/> No <input type="checkbox"/> Cooler Custody Seals: Yes <input type="checkbox"/> No <input type="checkbox"/> N/A <input type="checkbox"/> Sample Custody Seals: Yes <input type="checkbox"/> No <input type="checkbox"/> N/A <input type="checkbox"/> Total Containers:		Thermometer ID: Correction Factor: Total Containers:	

Sample Identification	Matrix	Date Sampled	Time Sampled	Depth	Number of Containers/Preservative Code	Chloride E300	BTEX 8021	TPH Modified Ext	TPH TX1005	ANALYSIS REQUEST	Preservative Codes	Sample Comments
# 121	S	3-9-20		Surf.	✓						HN03: HN	
# 122	S	3-9-20		Surf.	✓						H2SO4: H2	
# 123	S	3-9-20		Surf.	✓						HCL: HL	
# 124	S	3-9-20		Surf.	✓						None: NO	
# 125	S	3-9-20		Surf.	✓						NaOH: Na	
# 126	S	3-9-20		Surf.	✓						MeOH: Me	
# 127	S	3-9-20		Surf.	✓						Zn Acetate+ NaOH: Zn	
# 128	S	3-9-20		Surf.	✓							
# 129	S	3-9-20		Surf.	✓							
# 130	S	3-9-20		Surf.	✓							

Total 200.7 / 6010 200.8 / 6020: 8RCRA 13PPM Texas 11 Al Sb As Ba Be B Cd Ca Cr Co Cu Fe Pb Mg Mn Mo Ni K Se Ag SiO2 Na Sr Ti Sn U V Zn
 Circle Method(s) and Metal(s) to be analyzed TCLP / SPLP 6010: 8RCRA Sb As Ba Be Cd Cr Co Cu Pb Mn Mo Ni Se Ag Ti U 1631 / 245.1 / 7470 / 7471 : Hg

Notice: Signature of this document and relinquishment of samples constitutes a valid purchase order from client company to Xenco, its affiliates and subcontractors. It assigns standard terms and conditions of service. Xenco will be liable only for the cost of samples and shall not assume any responsibility for any losses or expenses incurred by the client if such losses are due to circumstances beyond the control of Xenco. A minimum charge of \$75.00 will be applied to each project and a charge of \$5 for each sample submitted to Xenco, but not analyzed. These terms will be enforced unless previously negotiated.

Relinquished by: (Signature)	Received by: (Signature)	Date/Time	Relinquished by: (Signature)	Received by: (Signature)	Date/Time
Eric Mojica	Teresa Amendarez	3-10-20	Teresa Amendarez		



Work Order No:

15398

Page 14

of ~~10~~

ANALYSIS REQUEST										Preservative Codes	
Project Name:		Seehaas			Turn Around						
Project Number:		10766			Routine:		<input checked="" type="checkbox"/>				
Project Location:		Len County			Rush:		<input type="checkbox"/>				
Sampler's Name:		Eric Majors			Due Date:						
PO #:											
SAMPLE RECEIPT		Temp Blank:		Yes	No	Wet Ice:	Yes	No			
Temperature (°C):				Thermometer ID							
Received Inact:		Yes		No							
Cooler Custody Seals:		Yes	No	N/A	Correction Factor:						
Sample Custody Seals:		Yes	No	N/A	Total Containers:						
Number of Containers/Preservative											
E300											
121											
Identified Ext											
1005											
HNO3: HN											
H2SO4: H2											
HCL: HL											
None: NO											
NaOH: Na											
MeOH: Me											
Zn Acetate+ NaOH: Zn											
TAT starts the day received by the lab, if received by 4:30pm											

[illegible]

Notice: Signature of this document and relinquishment of samples constitutes a valid purchase order from client company to Xencio, its affiliates and subcontractors. It assigns standard terms and conditions of service. Xencio will be liable only for the cost of samples and shall not assume any responsibility for the client. If such losses are due to circumstances beyond the control of Xencio, Xencio will be liable only for the cost of samples and shall not assume any responsibility. These terms will be enforced unless previously negotiated. A minimum charge of \$75.00 will be applied to each project and a charge of \$5 for each sample submitted to Xencio but not analyzed. These terms will be enforced unless previously negotiated.

Relinquished by: (Signature)	Received by: (Signature)	Date/Time	Relinquished by: (Signature)	Received by: (Signature)	Date/Time
1 <i>E. M. S.</i>	<i>Teresa Arrendano</i>	3/10/20/	2 <i>Teresa Arrendano</i>	<i>TM</i>	
3			4		
5			6		



Chain of Custody

Houston, TX (281) 240-4200, Dallas, TX (214) 902-0300, San Antonio, TX (210) 509-3334
 Midland, TX (432) 704-5440, El Paso, TX (915) 585-3443, Lubbock, TX (806) 794-1296
 Hobbs, NM (575) 392-7550, Carlsbad, NM (575) 988-3199, Phoenix, AZ (480) 355-0900
 Tampa, FL (813) 620-2000, Tallahassee, FL (904) 756-0747, Delray Beach, FL (561) 689-6701
 Atlanta, GA (770) 449-8800

Work Order No:

15539E

www.xenco.com Page 15 of 17

Project Manager:	Joel Lowry	Bill to: (if different)	Ralph Tigler
Company Name:	Etech Environmental & Safety	Company Name:	Good Neighbor Mid Stream
Address:	3100 Plains Highway	Address:	
City, State ZIP:	Lovington, NM, 88260	City, State ZIP:	
Phone:	575-396-2378	Email:	Email Results to PM@etechenv.com + Client

Work Order Comments Program: <input type="checkbox"/> UST/PST <input type="checkbox"/> PRP <input type="checkbox"/> Brownfields <input type="checkbox"/> RRC <input type="checkbox"/> Superfund <input type="checkbox"/> State of Project:	
Reporting Level: <input type="checkbox"/> Level I <input type="checkbox"/> Level II <input type="checkbox"/> PST/UST <input type="checkbox"/> TRR <input type="checkbox"/> Level III <input type="checkbox"/>	Deliverables: EDD <input type="checkbox"/> ADAPT <input type="checkbox"/> Other: <input type="checkbox"/>

ANALYSIS REQUEST

Preservative Codes

Project Name:	Serrano	Turn Around	<input checked="" type="checkbox"/>
Project Number:	10786	Routine:	<input checked="" type="checkbox"/>
Project Location:	Lea County	Rush:	<input type="checkbox"/>
Sampler's Name:	Eric Mojica	Due Date:	
PO #:			

Number of Containers/Preservative Code

Chloride E300	
BTEX 8021	
TPH Modified Ext	
TPH TX1005	

Temperature (°C):	Temp Blank:	Yes	No	Wet Ice:	Yes	No
Received Intact:	Yes	No	Thermometer ID			
Cooler Custody Seals:	Yes	No	Correction Factor:			
Sample Custody Seals:	Yes	No	Total Containers:			

HN03: HN	
H2S04: H2	
HCL: HL	
None: NO	
NaOH: Na	
MeOH: Me	
Zn Acetate+ NaOH: Zn	

TAT starts the day received by the lab, if received by 4:30pm

Sample Comments

Sample Identification	Matrix	Date Sampled	Time Sampled	Depth	Number of Containers/Preservative Code	Chloride E300	BTEX 8021	TPH Modified Ext	TPH TX1005	HN03: HN	H2S04: H2	HCL: HL	None: NO	NaOH: Na	MeOH: Me	Zn Acetate+ NaOH: Zn	TAT starts the day received by the lab, if received by 4:30pm	Sample Comments
# 141	S	3-9-20		Surf		✓												
# 142	S	3-9-20		Surf		✓												
# 143	S	3-9-20		Surf		✓												
# 144	S	3-9-20		Surf		✓												
# 145	S	3-9-20		Surf		✓												
# 146	S	3-9-20		Surf		✓												
# 147	S	3-9-20		Surf		✓												
# 148	S	3-9-20		Surf		✓												
# 149	S	3-9-20		Surf		✓												
# 150	S	3-9-20		Surf		✓												

Total 200.7 / 6010 200.8 / 6020:

Circle Method(s) and Metal(s) to be analyzed

8RCRA 13PPM Texas 11 Al Sb As Ba Be B Cd Ca Cr Co Cu Fe Pb Mg Mn Mo Ni K Se Ag SiO2 Na Sr Ti Sn U V Zn
 TCLP / SPLP 6010: 8RCRA Sb As Ba Be Cd Cr Co Cu Pb Mn Mo Ni Se Ag Ti U

1631 / 245.1 / 7470 / 7471 : Hg

Note: Signature of this document and relinquishment of samples constitutes a valid purchase order from client company to Xenco, its affiliates and subcontractors. It assigns standard terms and conditions of service. Xenco will be liable only for the cost of samples and shall not assume any responsibility for any losses or expenses incurred by the client if such losses are due to circumstances beyond the control of Xenco. A minimum charge of \$75.00 will be applied to each project and a charge of \$5 for each sample submitted to Xenco, but not analyzed. These terms will be enforced unless previously negotiated.

Relinquished by: (Signature)	Received by: (Signature)	Date/Time	Relinquished by: (Signature)	Received by: (Signature)	Date/Time
Eric Mojica	Eric Mojica	3-10-20	Eric Mojica	Eric Mojica	



Chain of Custody

Houston, TX (281) 240-4200, Dallas, TX (214) 902-0300, San Antonio, TX (210) 509-3334
 Midland, TX (432) 704-5440, El Paso, TX (915) 585-3443, Lubbock, TX (806) 794-1296
 Hobbs, NM (575) 392-7550, Carlsbad, NM (575) 988-3199, Phoenix, AZ (480) 365-0900
 Tampa, FL (813) 620-2000, Tallahassee, FL (850) 756-0747, Delray Beach, FL (561) 689-6701
 Atlanta, GA (770) 449-8800

Work Order No:

155398

www.xenco.com

Page 16 of 17

Project Manager:	Joel Lowry	Bill to: (if different)	Ralph Tigerina
Company Name:	Etech Environmental & Safety	Company Name:	Good Night Mid Stream
Address:	3100 Plains Highway	Address:	
City, State ZIP:	Lovington, NM, 88260	City, State ZIP:	
Phone:	575-396-2378	Email:	Email Results to PM@etechenv.com + Client

Work Order Comments	
Program: UST/PST <input type="checkbox"/> PRP <input type="checkbox"/> Brownfields <input type="checkbox"/> RRC <input type="checkbox"/> Superfund <input type="checkbox"/>	
State of Project:	
Reporting Level: <input type="checkbox"/> Level I <input type="checkbox"/> Level II <input type="checkbox"/> PST/UST <input type="checkbox"/> TRP <input type="checkbox"/> Level III <input type="checkbox"/>	
Deliverables: EDD <input type="checkbox"/> ADAPT <input type="checkbox"/> Other:	

Project Name:	Secura	Turn Around	
Project Number:	10786	Routine:	<input checked="" type="checkbox"/>
Project Location:	Lea County	Rush:	<input type="checkbox"/>
Sampler's Name:	Eric Mojica	Due Date:	
PO #:			

SAMPLE RECEIPT	Temp Blank:	Yes	No	Wet Ice:	Yes	No
Temperature (°C):				Thermometer ID		
Received Inact:	Yes	No				
Cooler Custody Seals:	Yes	No	N/A	Correction Factor:		
Sample Custody Seals:	Yes	No	N/A	Total Containers:		

ANALYSIS REQUEST									
Sample Identification	Matrix	Date Sampled	Time Sampled	Depth	Number of Containers/Preservative Code	Chloride E300	BTEX 8021	TPH Modified Ext	TPH TX1005
# 151	S	3-1-20		Surf		<input checked="" type="checkbox"/>			
# 152	S	3-1-20		Surf		<input checked="" type="checkbox"/>			
# 153	S	3-4-20		Surf		<input checked="" type="checkbox"/>			
# 154	S	3-4-20		Surf		<input checked="" type="checkbox"/>			
# 155	S	3-1-20		Surf		<input checked="" type="checkbox"/>			
# 156	S	3-4-20		Surf		<input checked="" type="checkbox"/>			
# 157	S	3-4-20		Surf		<input checked="" type="checkbox"/>			
# 158	S	3-4-20		Surf		<input checked="" type="checkbox"/>			
# 159	S	3-1-20		Surf		<input checked="" type="checkbox"/>			
# 160	S	3-4-20		Surf		<input checked="" type="checkbox"/>			

Preservative Codes
HNO3: HN
H2SO4: H2
HCL: HL
None: NO
NaOH: Na
MeOH: Me
Zn Acetate: NaOH: Zn
TAT starts the day received by the lab, if received by 4:30pm

Sample Identification	Matrix	Date Sampled	Time Sampled	Depth	Number of Containers/Preservative Code	Chloride E300	BTEX 8021	TPH Modified Ext	TPH TX1005	Sample Comments
# 151	S	3-1-20		Surf		<input checked="" type="checkbox"/>				
# 152	S	3-1-20		Surf		<input checked="" type="checkbox"/>				
# 153	S	3-4-20		Surf		<input checked="" type="checkbox"/>				
# 154	S	3-4-20		Surf		<input checked="" type="checkbox"/>				
# 155	S	3-1-20		Surf		<input checked="" type="checkbox"/>				
# 156	S	3-4-20		Surf		<input checked="" type="checkbox"/>				
# 157	S	3-4-20		Surf		<input checked="" type="checkbox"/>				
# 158	S	3-4-20		Surf		<input checked="" type="checkbox"/>				
# 159	S	3-1-20		Surf		<input checked="" type="checkbox"/>				
# 160	S	3-4-20		Surf		<input checked="" type="checkbox"/>				

Total 200.7 / 6010 200.8 / 6020: 8RCRA 13PPM Texas 11 Al Sb As Ba Be B Cd Ca Cr Co Cu Fe Pb Mg Mn Mo Ni K Se Ag SiO2 Na Sr Ti Sn U V Zn
 Circle Method(s) and Metal(s) to be analyzed TCLP / SPLP 6010: 8RCRA Sb As Ba Be Cd Cr Co Cu Pb Mn Mo Ni Se Ag Ti U 1631 / 245.1 / 7470 / 7471, Hg

Notice: Signature of this document and relinquishment of samples constitutes a valid purchase order from client company to Xenco, its affiliates and subcontractors. It assigns standard terms and conditions of service. Xenco will be liable only for the cost of samples and shall not assume any responsibility for any losses or expenses incurred by the client if such losses are due to circumstances beyond the control of Xenco. A minimum charge of \$75.00 will be applied to each project and a charge of \$5 for each sample submitted to Xenco, but not analyzed. These terms will be enforced unless previously negotiated.

Relinquished by: (Signature)	Received by: (Signature)	Date/Time	Relinquished by: (Signature)	Received by: (Signature)	Date/Time
Eric Mojica	Tessa Hernandez	3-10-20	Tessa Hernandez		



Chain of Custody

Houston, TX (281) 240-4200, Dallas, TX (214) 902-0300, San Antonio, TX (210) 509-3334
 Midland, TX (432) 704-5440, El Paso, TX (915) 585-3443, Lubbock, TX (806) 794-1296
 Hobbs, NM (575) 392-7550, Carlsbad, NM (575) 988-3199, Phoenix, AZ (480) 355-0900
 Tampa, FL (813) 820-2000, Tallahassee, FL (850) 756-0747, Delray Beach, FL (561) 889-6701
 Atlanta, GA (770) 449-8800

Work Order No:

455398

Project Manager:	Joel Lowry	Bill to: (if different)	Ralph T. Garcia
Company Name:	Elech Environmental & Safety	Company Name:	Good Neighbor Mid Stream
Address:	3100 Plains Highway	Address:	
City, State ZIP:	Lovington, NM, 88260	City, State ZIP:	
Phone:	575-396-2378	Email:	Email Results to PM@elechem.com + Client

www.xenco.com Page 17 of 17	
Work Order Comments	
Program: <input type="checkbox"/> PST <input type="checkbox"/> PRP <input type="checkbox"/> Brownfields <input type="checkbox"/> RRC <input type="checkbox"/> Superfund <input type="checkbox"/>	
State of Project:	
Reporting Level: <input type="checkbox"/> Level I <input type="checkbox"/> Level II <input type="checkbox"/> PST/US <input type="checkbox"/> TRR <input type="checkbox"/> Level III	
Deliverables: EDD <input type="checkbox"/> ADAPT <input type="checkbox"/> Other:	

Project Name:	Severna	Turn Around	
Project Number:	10786	Routine:	<input checked="" type="checkbox"/>
Project Location:	Lee County	Rush:	<input type="checkbox"/>
Sampler's Name:	Eric Mojica	Due Date:	
PO #:			
SAMPLE RECEIPT			
Temperature (°C):		Temp Blank:	Yes No
Received In tact:	Yes No	Wet Ice:	Yes No
Cooler Custody Seals:	Yes No N/A	Thermometer ID	
Sample Custody Seals:	Yes No N/A	Correction Factor:	
		Total Containers:	
ANALYSIS REQUEST			
Sample Identification	Matrix	Date Sampled	Time Sampled
# 161	S	3-9-20	5:45 p.m.
# 162	S	3-9-20	5:45 p.m.
# 163	S	3-9-20	5:45 p.m.
# 164	S	3-9-20	5:45 p.m.
# 165	S	3-9-20	5:45 p.m.
Number of Containers/Preservative Code			
Chloride E300			
BTEX 8021			
TPH Modified Ext			
TPH TX1005			
Preservative Codes			
HNO3: HN			
H2SO4: H2			
HCL: HL			
None: NO			
NaOH: Na			
MeOH: Me			
Zn Acetate + NaOH: Zn			
TAT starts the day received by the lab, if received by 4:30pm			
Sample Comments			

Total 200.7 / 6010 200.8 / 6020: 8RCRA 13PPM Texas 11 Al Sb As Ba Be B Cd Ca Cr Co Cu Fe Pb Mg Mn Mo Ni K Se Ag SiO2 Na Sr Ti Sn U V Zn
 Circle Method(s) and Metal(s) to be analyzed TCLP / SPLP 6010: 8RCRA Sb As Ba Be Cd Cr Co Cu Pb Mn Mo Ni Se Ag Ti U 1631 / 245.1 / 7470 / 7471 : Hg

Note: Signature of this document and relinquishment of samples constitutes a valid purchase order from client company to Xenco, its affiliates and subcontractors. It assigns standard terms and conditions of service. Xenco will be liable only for the cost of samples and shall not assume any responsibility for any losses or expenses incurred by the client if such losses are due to circumstances beyond the control of Xenco. A minimum charge of \$75.00 will be applied to each project and a charge of \$5 for each sample submitted to Xenco, but not analyzed. These terms will be enforced unless previously negotiated.

Relinquished by: (Signature)	Received by: (Signature)	Date/Time	Relinquished by: (Signature)	Received by: (Signature)	Date/Time
Eric Mojica	Teresa Hernandez	3-10-20	Teresa Hernandez		

XENCO Laboratories

Prelogin/Nonconformance Report- Sample Log-In

Client: Etech Environmental & Safety Solution, I

Date/ Time Received: 03.12.2020 12.00.00 AM

Work Order #: 655398

Acceptable Temperature Range: 0 - 6 degC

Air and Metal samples Acceptable Range: Ambient

Temperature Measuring device used : R9

Sample Receipt Checklist

Comments

#1 *Temperature of cooler(s)?	1.3
#2 *Shipping container in good condition?	Yes
#3 *Samples received on ice?	Yes
#4 *Custody Seals intact on shipping container/ cooler?	N/A
#5 Custody Seals intact on sample bottles?	N/A
#6 *Custody Seals Signed and dated?	Yes
#7 *Chain of Custody present?	Yes
#8 Any missing/extra samples?	No
#9 Chain of Custody signed when relinquished/ received?	Yes
#10 Chain of Custody agrees with sample labels/matrix?	Yes
#11 Container label(s) legible and intact?	Yes
#12 Samples in proper container/ bottle?	Yes
#13 Samples properly preserved?	Yes
#14 Sample container(s) intact?	Yes
#15 Sufficient sample amount for indicated test(s)?	Yes
#16 All samples received within hold time?	Yes
#17 Subcontract of sample(s)?	N/A
#18 Water VOC samples have zero headspace?	N/A

* Must be completed for after-hours delivery of samples prior to placing in the refrigerator

Analyst:

PH Device/Lot#:

Checklist completed by:



Brianna Teel

Date: 03.12.2020

Checklist reviewed by:



Jessica Kramer

Date: 03.16.2020

Appendix D

Photographic Log

Photographic Log



Photographic Log

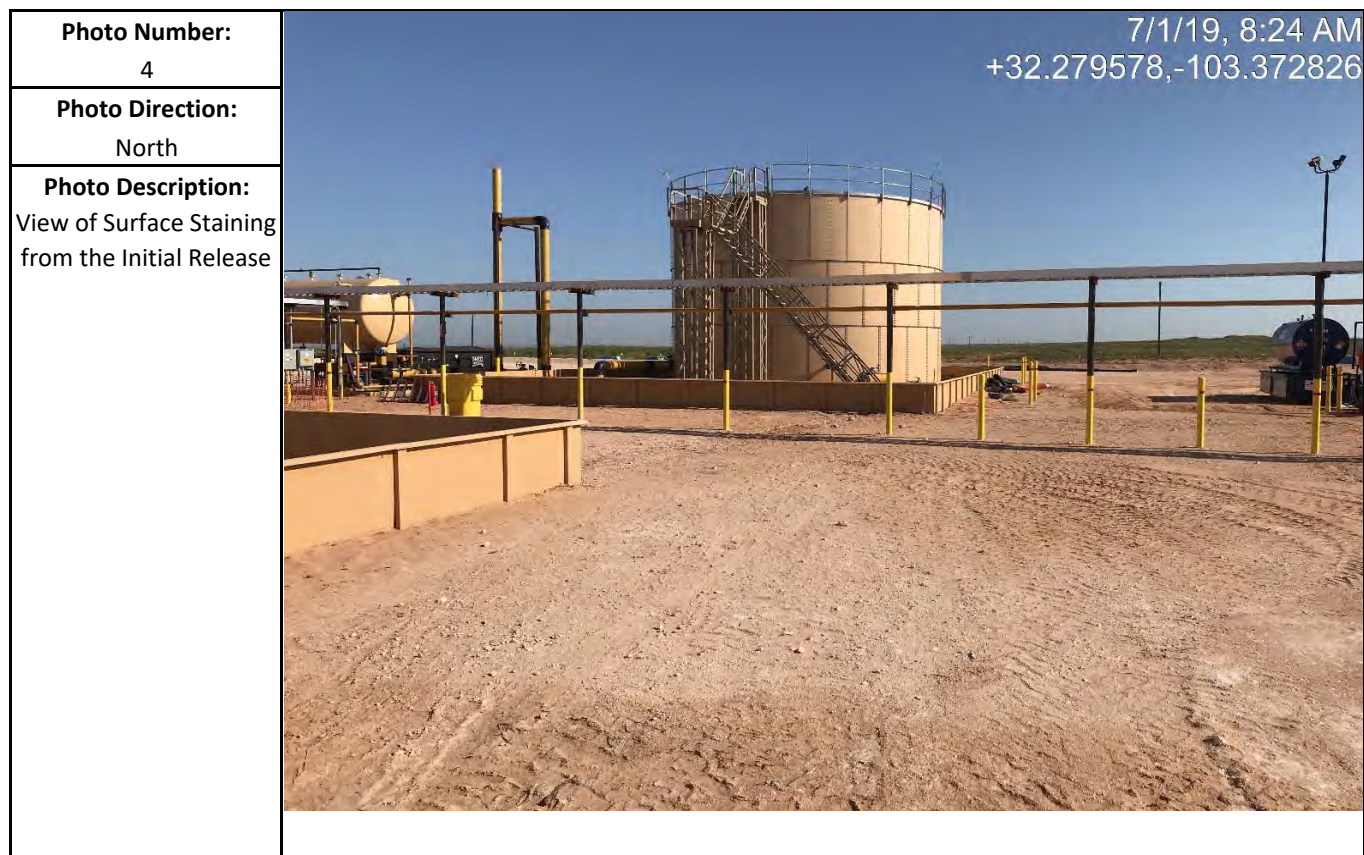

Photographic Log

Dates: 3/17/2020

Photo Number: 7	
Photo Direction: West	
Photo Description: West and center of pad showing storage tanks.	

Photo Number: 8	
Photo Direction: North	
Photo Description: Southeastern corner of pad.	