

Closure Report

Site Description

Site Name:	Anderson 35 #003H
Company:	Oxy Permian Ltd.
Legal Description:	U/L L, Section 35, T21S, R32E
County:	Lea County, NM
GPS Coordinates:	N 32.43260° W 103.65308°

Release Data

Date of Release:	10/27/2016
Type of Release:	Oil and produced water
Source of Release:	Stuffing box packing on well head blew out
Volume of Release:	3 bbls oil, 7 bbls produced water
Volume Recovered:	5 bbls total

Remediation Specifications

Remediation Parameters:	Excavate the entire spill area to a depth of 6 inches, except in the areas of SP1 and SP2—excavate to a depth of 2 ft. Obtain bottom confirmation samples in the areas of SP1 & SP2. Also obtain bottom confirmation samples after 6" removal of contaminated soil @ SP3 and analyze for BTEX, TPH, and Cl.	
Remediation Activities:	06/30/2017 to 07/07/2017	
Plan Sent to OCD:	01/28/2017	Email from Cliff Brunson to Kristen Lynch
OCD Approval of Plan:	03/06/2017	Email from Olivia Yu to Cliff Brunson
Plan Sent to BLM:	n/a	n/a
BLM Approval of Plan:	n/a	n/a

Supporting Documentation

Initial C-141	Signed 11/02/2016
Final C-141	Upon Completion
Site Diagram	November 2016
Groundwater Plot	225'-250'
TOPO Maps	November 2016
Lab Summary	11/03/2016 and 07/07/2017
Lab Analysis	11/03/2016 and 07/07/2017
Correspondence	Request and approval of remediation plan via email

Request for Closure

Based on the completion of the remediation plan, Oxy requests closure approval from NMOCD.

Wade Dittrich, Environmental Coordinator

08/14/2017

District I
1625 N. French Dr., Hobbs, NM 88240
District II
811 S. First St., Artesia, NM 88210
District III
1000 Rio Brazos Road, Aztec, NM 87410
District IV
1220 S. St. Francis Dr., Santa Fe, NM 87505

State of New Mexico
Energy Minerals and Natural Resources

Form C-141
Revised August 8, 2011

Oil Conservation Division
1220 South St. Francis Dr.
Santa Fe, NM 87505

Submit 1 Copy to appropriate District Office in
accordance with 19.15.29 NMAC.

Release Notification and Corrective Action

OPERATOR

☒ Initial Report ☐ Final Report

Name of Company	Oxy Permian Ltd.	Contact	Casey Summers
Address	PO Box 4294, Houston, TX 77210	Telephone No.	(575) 513-8289
Facility Name	Anderson 35 #003H	Facility Type	Well
Surface Owner	Jimmy Mills	Mineral Owner	
		API No.	30-025-41780

LOCATION OF RELEASE

Unit Letter	Section	Township	Range	Feet from the	North/South Line	Feet from the	East/West Line	County
L	35	21S	32E					Lea County, NM

Latitude N 32.43260° Longitude W 103.65308°

NATURE OF RELEASE

Type of Release	Oil and Produced water	Volume of Release	3 bbls oil, 7 bbls produced water	Volume Recovered	5 bbls
Source of Release	Stuffing box packing on well head blew out	Date and Hour of Occurrence	10/27/2016	Date and Hour of Discovery	
Was Immediate Notice Given?	<input checked="" type="checkbox"/> Yes <input type="checkbox"/> No <input type="checkbox"/> Not Required	If YES, To Whom?	Kristen Lynch- NMOCD		
By Whom?	Kathy@ BBC International, Inc.	Date and Hour	10/28/2016 @ 3:36 pm		
Was a Watercourse Reached?	<input type="checkbox"/> Yes <input checked="" type="checkbox"/> No	If YES, Volume Impacting the Watercourse.			

If a Watercourse was Impacted, Describe Fully.*

Describe Cause of Problem and Remedial Action Taken.*

The stuffing box packing on the well head blew out causing a release of 3 bbls of oil and 7 bbls of produced water. A vacuum truck recovered 5 bbls of fluids and the packing was replaced.

Describe Area Affected and Cleanup Action Taken.*

The affected area is approximately 80' x 45' on location around the well head. Remediation will be completed in accordance with a plan approved by NMOCD.

I hereby certify that the information given above is true and complete to the best of my knowledge and understand that pursuant to NMOCD rules and regulations all operators are required to report and/or file certain release notifications and perform corrective actions for releases which may endanger public health or the environment. The acceptance of a C-141 report by the NMOCD marked as "Final Report" does not relieve the operator of liability should their operations have failed to adequately investigate and remediate contamination that pose a threat to ground water, surface water, human health or the environment. In addition, NMOCD acceptance of a C-141 report does not relieve the operator of responsibility for compliance with any other federal, state, or local laws and/or regulations.



Signature:	<u>OIL CONSERVATION DIVISION</u>		
Printed Name:	Casey Summers	Approved by Environmental Specialist:	
Title:	NM Environmental Advisor	Approval Date:	Expiration Date:
E-mail Address:	Casey_Summers@oxy.com	Conditions of Approval:	Attached <input type="checkbox"/>
Date:	11-2-16	Phone:	(575) 513-8289

* Attach Additional Sheets If Necessary

Oxy, Anderson 35 #003H

Leak date: 10/27/16
Lea County, NM
API# 30-025-41780
1RP-4509

Legend

-  Sample points, hand auger
-  Leak Area

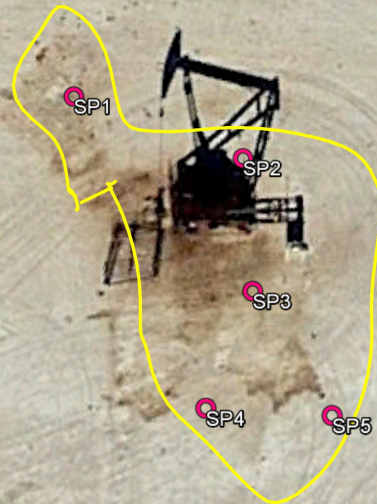

Google Earth

© 2017 Google



100 ft

Oxy, Anderson 35 #003H

Sample points, hand auger

SP1, N 32.43265 W-103.65307

SP2, N 32.43261 W-103.65293

SP3, N 32.43251 W-103.65292

SP4, N 32.43243 W-103.65296

SP5, N 32.43243 W-103.65286

Oxy, Anderson 35 #003H
U/L L, Section 35, T21S, R32E
Groundwater: 225'-250'





New Mexico Office of the State Engineer

Water Column/Average Depth to Water

(quarters are 1=NW 2=NE 3=SW 4=SE)

(quarters are smallest to largest) (NAD83 UTM in meters)

No records found.

UTMNAD83 Radius Search (in meters):

Easting (X): 626736

Northing (Y): 3589283

Radius: 1700

The data is furnished by the NMOSE/ISC and is accepted by the recipient with the expressed understanding that the OSE/ISC make no warranties, expressed or implied, concerning the accuracy, completeness, reliability, usability, or suitability for any particular purpose of the data.

8/14/17 11:50 AM

WATER COLUMN/ AVERAGE
DEPTH TO WATER

Public Land Survey System (PLSS)

Q64:Q16: NWQ4: SWSec: 35Tws: 21SRng: 32E

State Plane Coordinate System - NAD27

X:ftY:ftZone:

State Plane Coordinate System - NAD83

X:ftY:ftZone:

Degrees/Minutes/Seconds

Longitude (X):Degrees: °Minutes: 'Seconds: "

Latitude (Y):Degrees: °Minutes: 'Seconds: "

UTM - NAD27

Easting (X):mtrs Northing (Y):mtrs Zone:

SUBMIT

All Conversion Results are displayed as NAD 1983 UTM Zone 13

Easting (X):626736.0mtrsNorthing (Y):3589283.0mtrs

~~ Please keep screen open to copy UTM values for Reports. ~~



Groundwater Plot

Oxy Anderson 35 #003H

County
Lea

Unit Letter
L

Section
35

Township
21S

Range
32E

Trend Map 225'-250'

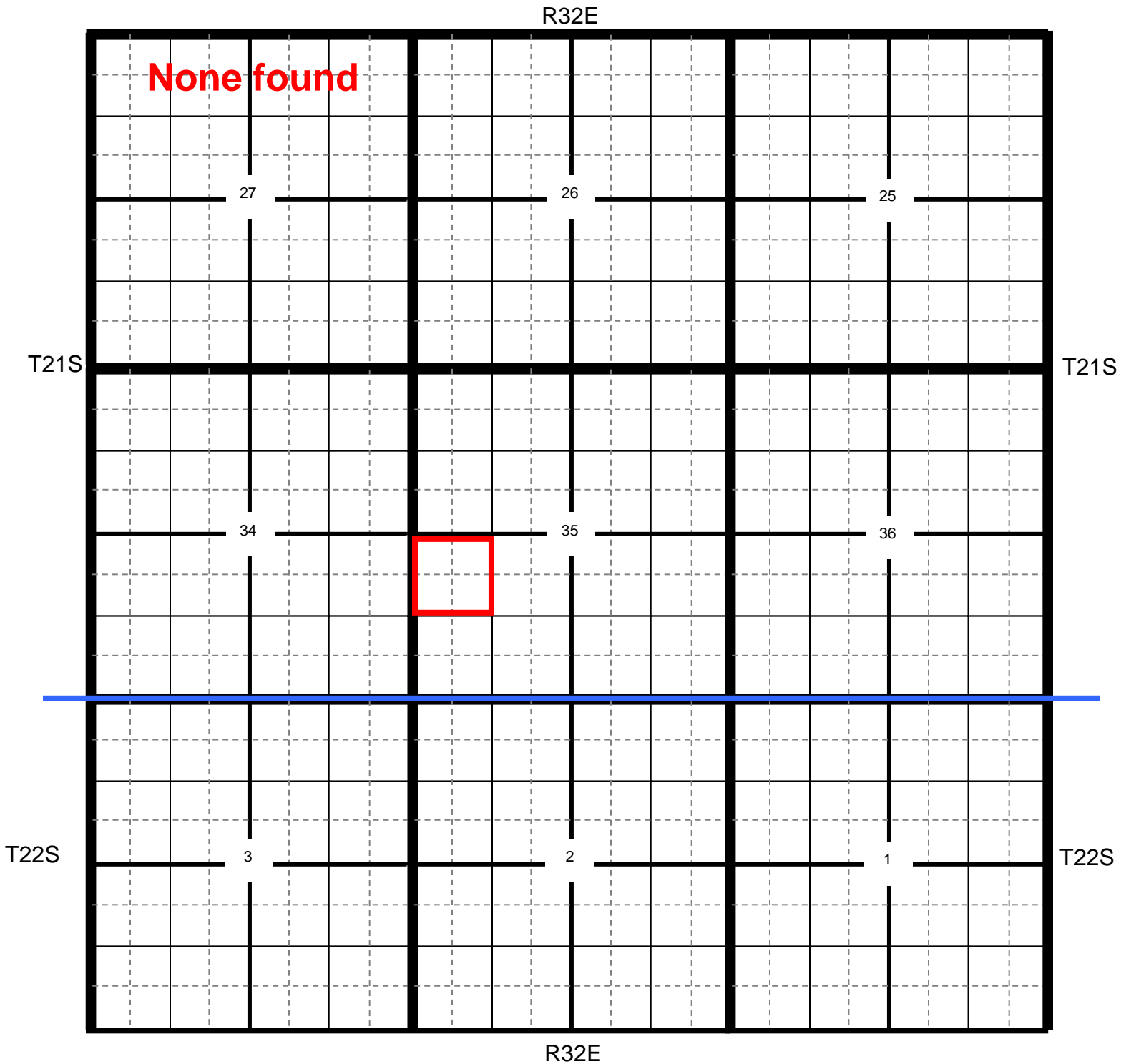

📍 Location

● OCD

● USGS

● SEO

● All Databases

Section Quarters

Oxy Anderson 35 #003H

County Lea Unit Letter L Section 35 Township 21S Range 32E

Trend Map 225'-250'

1

2

NW/NW None found	NE/NW	NW/NE	NE/NE
Unit Letter D	Unit Letter C	Unit Letter B	Unit Letter A
SW/NW	SE/NW	SW/NE	SE/NE
Unit Letter E	Unit Letter F	Unit Letter G	Unit Letter H
NW/SW	NE/SW	NW/SE	NE/SE
Unit Letter L	Unit Letter K	Unit Letter J	Unit Letter I
SW/SW	SE/SW	SW/SE	SE/SE
Unit Letter M	Unit Letter N	Unit Letter O	Unit Letter P

3

4

Oxy

Anderson 35 #003H

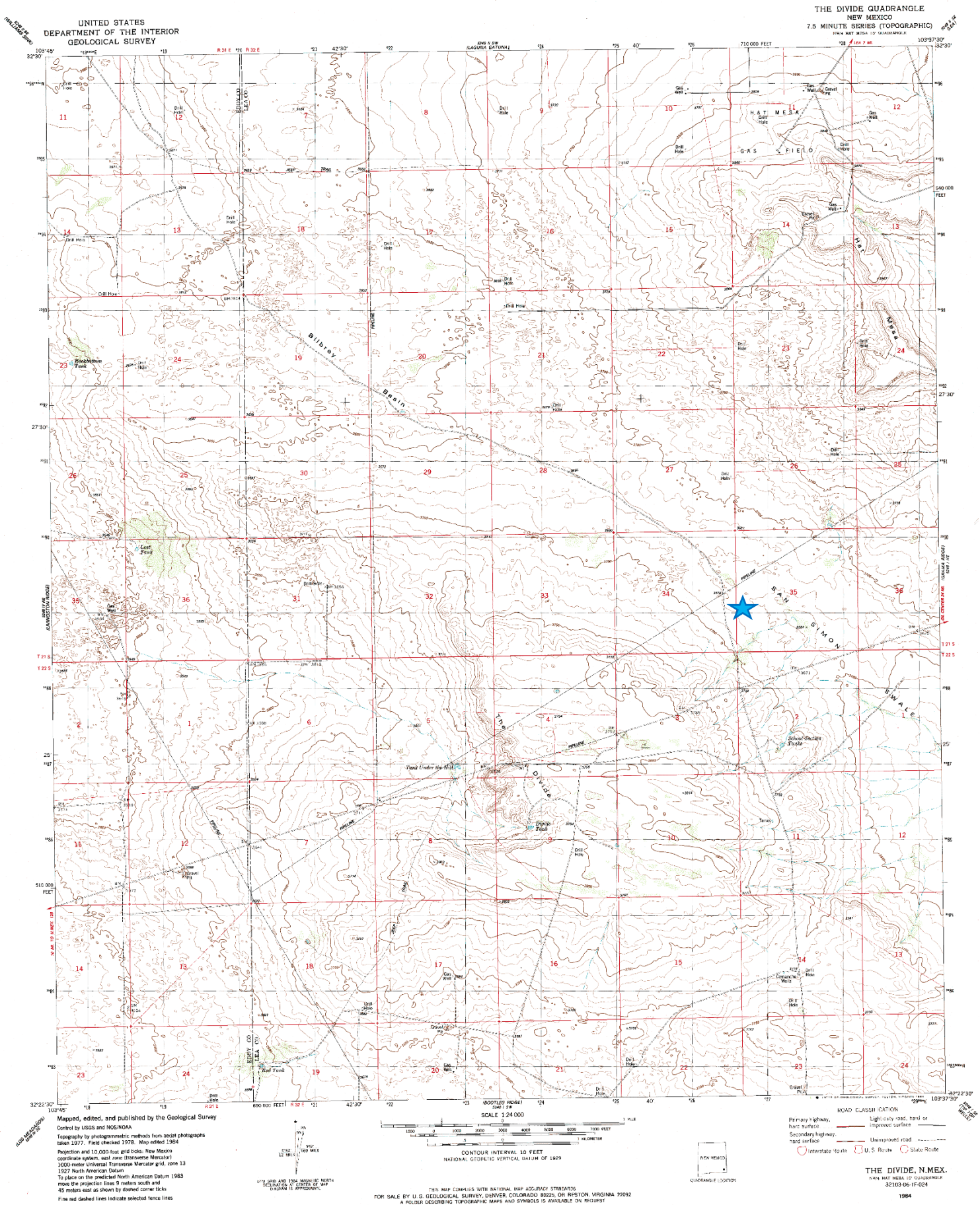

Oxy

Anderson 35 #003H

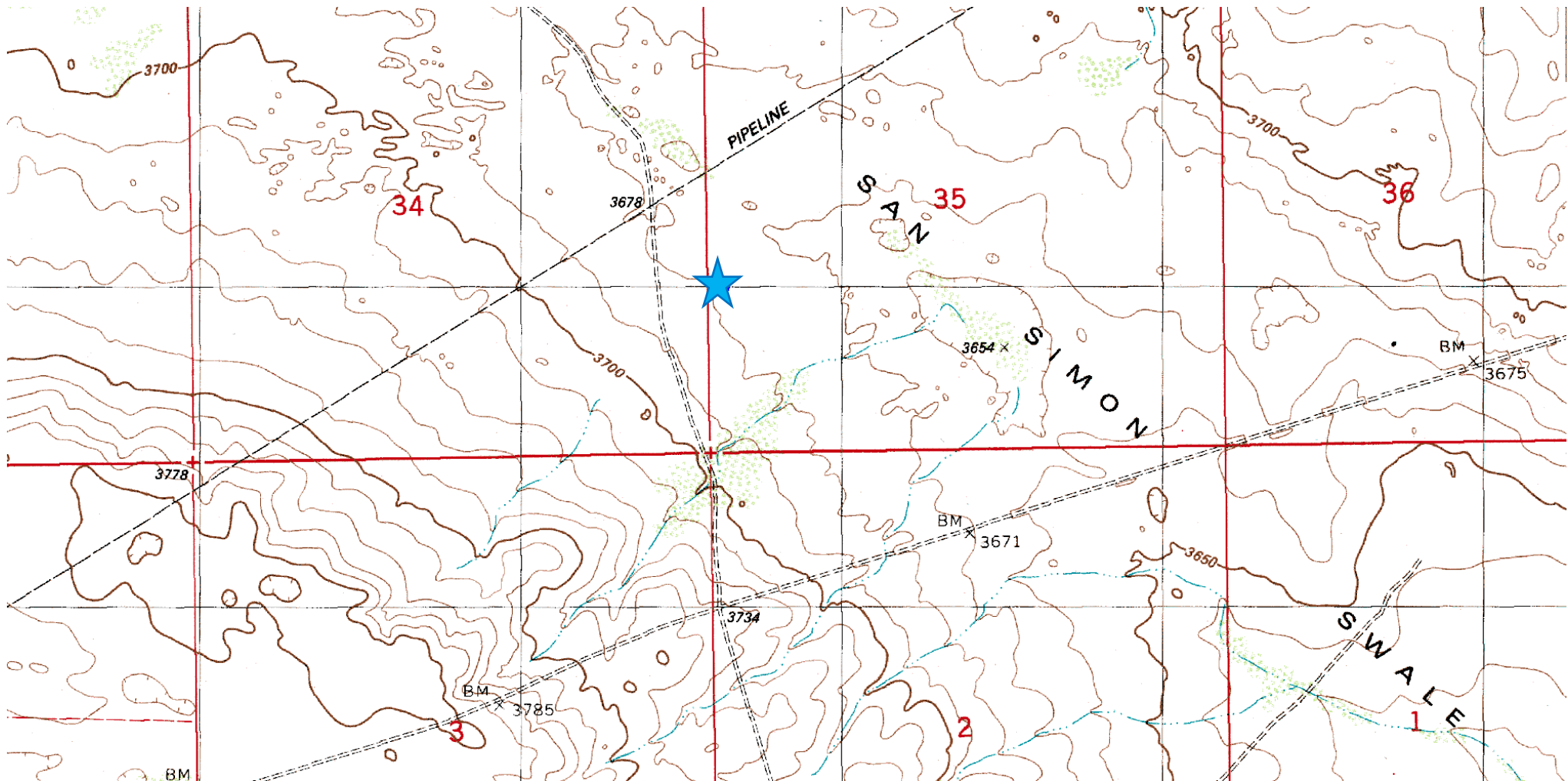

**Laboratory Analytical Results Summary
Anderson 35 #003H**

		Sample	SP1 @ SURFACE	SP1 @ 1'	SP1 @ 2'
Analyte	Method	Date	11/3/16	11/3/16	11/3/16
			mg/Kg	mg/Kg	mg/Kg
Benzene	BTEX 8021B		<0.050	<0.050	n/a
Toluene	BTEX 8021B		<0.050	<0.050	n/a
Ethylbenzene	BTEX 8021B		<0.050	<0.050	n/a
Total Xylenes	BTEX 8021B		<0.150	<0.150	n/a
Total BTEX	BTEX 8021B		<0.300	<0.300	n/a
Chloride	SM4500Cl-B		336	256	544
GRO	TPH 8015M		<10.0	<10.0	n/a
DRO	TPH 8015M		<10.0	<10.0	n/a

		Sample	SP2 @ SURFACE	SP2 @ 1'	SP2 @ 2'
Analyte	Method	Date	11/3/16	11/3/16	11/3/16
			mg/Kg	mg/Kg	mg/Kg
Benzene	BTEX 8021B		<0.050	n/a	n/a
Toluene	BTEX 8021B		<0.050	n/a	n/a
Ethylbenzene	BTEX 8021B		<0.050	n/a	n/a
Total Xylenes	BTEX 8021B		<0.150	n/a	n/a
Total BTEX	BTEX 8021B		<0.300	n/a	n/a
Chloride	SM4500Cl-B		304	224	560
GRO	TPH 8015M		<10.0	n/a	n/a
DRO	TPH 8015M		11.7	n/a	n/a

		Sample	SP3 @ SURFACE	SP3 @ 1'	SP3 @ 2'
Analyte	Method	Date	11/3/16	11/3/16	11/3/16
			mg/Kg	mg/Kg	mg/Kg
Benzene	BTEX 8021B		0.722	<0.050	n/a
Toluene	BTEX 8021B		14.4	0.068	n/a
Ethylbenzene	BTEX 8021B		2.11	<0.050	n/a
Total Xylenes	BTEX 8021B		7.11	<0.150	n/a
Total BTEX	BTEX 8021B		24.3	<0.300	n/a
Chloride	SM4500Cl-B		8260	128	128
GRO	TPH 8015M		178	<10.0	n/a
DRO	TPH 8015M		11100	<10.0	n/a

		Sample	SP4 @ SURFACE	SP4 @ 1'	SP4 @ 2'
Analyte	Method	Date	11/3/16	11/3/16	11/3/16
			mg/Kg	mg/Kg	mg/Kg
Benzene	BTEX 8021B		<0.050	n/a	n/a
Toluene	BTEX 8021B		<0.050	n/a	n/a
Ethylbenzene	BTEX 8021B		<0.050	n/a	n/a
Total Xylenes	BTEX 8021B		<0.150	n/a	n/a
Total BTEX	BTEX 8021B		<0.300	n/a	n/a
Chloride	SM4500Cl-B		80	128	64
GRO	TPH 8015M		<10.0	n/a	n/a
DRO	TPH 8015M		369	n/a	n/a

		Sample	SP5 @ SURFACE	SP5 @ 1'	SP5 @ 2'
Analyte	Method	Date	11/3/16	11/3/16	11/3/16
			mg/Kg	mg/Kg	mg/Kg
Benzene	BTEX 8021B		<0.050	<0.050	n/a
Toluene	BTEX 8021B		<0.050	<0.050	n/a
Ethylbenzene	BTEX 8021B		<0.050	<0.050	n/a
Total Xylenes	BTEX 8021B		<0.150	<0.150	n/a
Total BTEX	BTEX 8021B		<0.300	<0.300	n/a
Chloride	SM4500Cl-B		96	128	64
GRO	TPH 8015M		<10.0	<10.0	n/a
DRO	TPH 8015M		355	<10.0	n/a

**Laboratory Analytical Results Summary
Anderson 35 #003H**

		Sample	SP1 @ BOTTOM
Analyte	Method	Date	7/7/17
			mg/Kg
Chloride	SM4500Cl-B		16

		Sample	SP2 @ BOTTOM
Analyte	Method	Date	7/7/17
			mg/Kg
Chloride	SM4500Cl-B		32

		Sample	SP3 @ BOTTOM
Analyte	Method	Date	7/7/17
			mg/Kg
Benzene	BTEX 8021B		<0.050
Toluene	BTEX 8021B		<0.050
Ethylbenzene	BTEX 8021B		<0.050
Total Xylenes	BTEX 8021B		<0.150
Total BTEX	BTEX 8021B		<0.300
Chloride	SM4500Cl-B		64
GRO	TPH 8015M		<10.0
DRO	TPH 8015M		<10.0



PHONE (575) 393-2326 ° 101 E. MARLAND ° HOBBS, NM 88240

November 10, 2016

Cliff Brunson

BBC International, Inc.

P.O. Box 805

Hobbs, NM 88241

RE: ANDERSON 35 #3H

Enclosed are the results of analyses for samples received by the laboratory on 11/04/16 11:30.

Cardinal Laboratories is accredited through Texas NELAP under certificate number T104704398-16-8. Accreditation applies to drinking water, non-potable water and solid and chemical materials. All accredited analytes are denoted by an asterisk (*). For a complete list of accredited analytes and matrices visit the TCEQ website at www.tceq.texas.gov/field/qa/lab_accred_certif.html.

Cardinal Laboratories is accredited through the State of Colorado Department of Public Health and Environment for:

Method EPA 552.2	Haloacetic Acids (HAA-5)
Method EPA 524.2	Total Trihalomethanes (TTHM)
Method EPA 524.4	Regulated VOCs (V1, V2, V3)

Accreditation applies to public drinking water matrices.

This report meets NELAP requirements and is made up of a cover page, analytical results, and a copy of the original chain-of-custody. If you have any questions concerning this report, please feel free to contact me.

Sincerely,

A handwritten signature in black ink that reads "Celey D. Keene". The signature is written in a cursive, flowing style.

Celey D. Keene

Lab Director/Quality Manager

Analytical Results For:

BBC International, Inc.
Cliff Brunson
P.O. Box 805
Hobbs NM, 88241
Fax To: (575) 397-0397

Received: 11/04/2016
Reported: 11/10/2016
Project Name: ANDERSON 35 #3H
Project Number: NONE GIVEN
Project Location: MILLS RANCH

Sampling Date: 11/03/2016
Sampling Type: Soil
Sampling Condition: Cool & Intact
Sample Received By: Jodi Henson

Sample ID: SP 1 @ SURFACE (H602494-01)

BTX 8021B		mg/kg		Analyzed By: MS					
Analyte	Result	Reporting Limit	Analyzed	Method Blank	BS	% Recovery	True Value QC	RPD	Qualifier
Benzene*	<0.050	0.050	11/10/2016	ND	2.14	107	2.00	0.796	
Toluene*	<0.050	0.050	11/10/2016	ND	2.19	110	2.00	1.56	
Ethylbenzene*	<0.050	0.050	11/10/2016	ND	2.12	106	2.00	2.04	
Total Xylenes*	<0.150	0.150	11/10/2016	ND	6.45	108	6.00	1.98	
Total BTX	<0.300	0.300	11/10/2016	ND					

Surrogate: 4-Bromofluorobenzene (PID) 110 % 73.6-140

Chloride, SM4500Cl-B		mg/kg		Analyzed By: AC					
Analyte	Result	Reporting Limit	Analyzed	Method Blank	BS	% Recovery	True Value QC	RPD	Qualifier
Chloride	336	16.0	11/07/2016	ND	400	100	400	0.00	

TPH 8015M		mg/kg		Analyzed By: MS					
Analyte	Result	Reporting Limit	Analyzed	Method Blank	BS	% Recovery	True Value QC	RPD	Qualifier
GRO C6-C10	<10.0	10.0	11/08/2016	ND	178	89.2	200	0.976	
DRO >C10-C28	<10.0	10.0	11/08/2016	ND	177	88.6	200	4.03	

Surrogate: 1-Chlorooctane 72.1 % 35-147

Surrogate: 1-Chlorooctadecane 77.3 % 28-171

Cardinal Laboratories

*=Accredited Analyte

PLEASE NOTE: Liability and Damages. Cardinal's liability and client's exclusive remedy for any claim arising, whether based in contract or tort, shall be limited to the amount paid by client for analyses. All claims, including those for negligence and any other cause whatsoever shall be deemed waived unless made in writing and received by Cardinal within thirty (30) days after completion of the applicable service. In no event shall Cardinal be liable for incidental or consequential damages, including, without limitation, business interruptions, loss of use, or loss of profits incurred by client, its subsidiaries, affiliates or successors arising out of or related to the performance of the services hereunder by Cardinal, regardless of whether such claim is based upon any of the above stated reasons or otherwise. Results relate only to the samples identified above. This report shall not be reproduced except in full with written approval of Cardinal Laboratories.



Celey D. Keene, Lab Director/Quality Manager

Analytical Results For:

BBC International, Inc.
Cliff Brunson
P.O. Box 805
Hobbs NM, 88241
Fax To: (575) 397-0397

Received: 11/04/2016
Reported: 11/10/2016
Project Name: ANDERSON 35 #3H
Project Number: NONE GIVEN
Project Location: MILLS RANCH

Sampling Date: 11/03/2016
Sampling Type: Soil
Sampling Condition: Cool & Intact
Sample Received By: Jodi Henson

Sample ID: SP 1 @ 1' (H602494-02)

BTEX 8021B		mg/kg		Analyzed By: MS					
Analyte	Result	Reporting Limit	Analyzed	Method Blank	BS	% Recovery	True Value QC	RPD	Qualifier
Benzene*	<0.050	0.050	11/10/2016	ND	2.14	107	2.00	0.796	
Toluene*	<0.050	0.050	11/10/2016	ND	2.19	110	2.00	1.56	
Ethylbenzene*	<0.050	0.050	11/10/2016	ND	2.12	106	2.00	2.04	
Total Xylenes*	<0.150	0.150	11/10/2016	ND	6.45	108	6.00	1.98	
Total BTEX	<0.300	0.300	11/10/2016	ND					

Surrogate: 4-Bromofluorobenzene (PID) 111 % 73.6-140

Chloride, SM4500CI-B		mg/kg		Analyzed By: AC					
Analyte	Result	Reporting Limit	Analyzed	Method Blank	BS	% Recovery	True Value QC	RPD	Qualifier
Chloride	256	16.0	11/07/2016	ND	400	100	400	0.00	

TPH 8015M		mg/kg		Analyzed By: MS					
Analyte	Result	Reporting Limit	Analyzed	Method Blank	BS	% Recovery	True Value QC	RPD	Qualifier
GRO C6-C10	<10.0	10.0	11/08/2016	ND	172	86.2	200	0.228	
DRO >C10-C28	<10.0	10.0	11/08/2016	ND	179	89.4	200	0.918	

Surrogate: 1-Chlorooctane 91.1 % 35-147

Surrogate: 1-Chlorooctadecane 89.8 % 28-171

Sample ID: SP 1 @ 2' (H602494-03)

Chloride, SM4500Cl-B		mg/kg		Analyzed By: AC					
Analyte	Result	Reporting Limit	Analyzed	Method Blank	BS	% Recovery	True Value QC	RPD	Qualifier
Chloride	544	16.0	11/07/2016	ND	400	100	400	0.00	

Cardinal Laboratories

*=Accredited Analyte

PLEASE NOTE: Liability and Damages. Cardinal's liability and client's exclusive remedy for any claim arising, whether based in contract or tort, shall be limited to the amount paid by client for analyses. All claims, including those for negligence and any other cause whatsoever shall be deemed waived unless made in writing and received by Cardinal within thirty (30) days after completion of the applicable service. In no event shall Cardinal be liable for incidental or consequential damages, including, without limitation, business interruptions, loss of use, or loss of profits incurred by client, its subsidiaries, affiliates or successors arising out of or related to the performance of the services hereunder by Cardinal, regardless of whether such claim is based upon any of the above stated reasons or otherwise. Results relate only to the samples identified above. This report shall not be reproduced except in full with written approval of Cardinal Laboratories.



Celey D. Keene, Lab Director/Quality Manager

Analytical Results For:

BBC International, Inc.
Cliff Brunson
P.O. Box 805
Hobbs NM, 88241
Fax To: (575) 397-0397

Received: 11/04/2016
Reported: 11/10/2016
Project Name: ANDERSON 35 #3H
Project Number: NONE GIVEN
Project Location: MILLS RANCH

Sampling Date: 11/03/2016
Sampling Type: Soil
Sampling Condition: Cool & Intact
Sample Received By: Jodi Henson

Sample ID: SP 2 @ SURFACE (H602494-04)

BTEX 8021B		mg/kg		Analyzed By: MS					
Analyte	Result	Reporting Limit	Analyzed	Method Blank	BS	% Recovery	True Value QC	RPD	Qualifier
Benzene*	<0.050	0.050	11/10/2016	ND	2.14	107	2.00	0.796	
Toluene*	<0.050	0.050	11/10/2016	ND	2.19	110	2.00	1.56	
Ethylbenzene*	<0.050	0.050	11/10/2016	ND	2.12	106	2.00	2.04	
Total Xylenes*	<0.150	0.150	11/10/2016	ND	6.45	108	6.00	1.98	
Total BTEX	<0.300	0.300	11/10/2016	ND					

Surrogate: 4-Bromofluorobenzene (PID) 111 % 73.6-140

Chloride, SM4500CI-B		mg/kg		Analyzed By: AC					
Analyte	Result	Reporting Limit	Analyzed	Method Blank	BS	% Recovery	True Value QC	RPD	Qualifier
Chloride	304	16.0	11/07/2016	ND	400	100	400	0.00	

TPH 8015M		mg/kg		Analyzed By: MS					
Analyte	Result	Reporting Limit	Analyzed	Method Blank	BS	% Recovery	True Value QC	RPD	Qualifier
GRO C6-C10	<10.0	10.0	11/08/2016	ND	172	86.2	200	0.228	
DRO >C10-C28	11.7	10.0	11/08/2016	ND	179	89.4	200	0.918	

Surrogate: 1-Chlorooctane 92.8 % 35-147

Surrogate: 1-Chlorooctadecane 95.1 % 28-171

Sample ID: SP 2 @ 1' (H602494-05)

Chloride, SM4500Cl-B		mg/kg		Analyzed By: AC					
Analyte	Result	Reporting Limit	Analyzed	Method Blank	BS	% Recovery	True Value QC	RPD	Qualifier
Chloride	224	16.0	11/07/2016	ND	400	100	400	0.00	

Cardinal Laboratories

*=Accredited Analyte

PLEASE NOTE: Liability and Damages. Cardinal's liability and client's exclusive remedy for any claim arising, whether based in contract or tort, shall be limited to the amount paid by client for analyses. All claims, including those for negligence and any other cause whatsoever shall be deemed waived unless made in writing and received by Cardinal within thirty (30) days after completion of the applicable service. In no event shall Cardinal be liable for incidental or consequential damages, including, without limitation, business interruptions, loss of use, or loss of profits incurred by client, its subsidiaries, affiliates or successors arising out of or related to the performance of the services hereunder by Cardinal, regardless of whether such claim is based upon any of the above stated reasons or otherwise. Results relate only to the samples identified above. This report shall not be reproduced except in full with written approval of Cardinal Laboratories.



Celey D. Keene, Lab Director/Quality Manager

Analytical Results For:

BBC International, Inc.
Cliff Brunson
P.O. Box 805
Hobbs NM, 88241
Fax To: (575) 397-0397

Received: 11/04/2016
Reported: 11/10/2016
Project Name: ANDERSON 35 #3H
Project Number: NONE GIVEN
Project Location: MILLS RANCH

Sampling Date: 11/03/2016
Sampling Type: Soil
Sampling Condition: Cool & Intact
Sample Received By: Jodi Henson

Sample ID: SP 2 @ 2' (H602494-06)

Chloride, SM4500Cl-B		mg/kg		Analyzed By: AC					
Analyte	Result	Reporting Limit	Analyzed	Method Blank	BS	% Recovery	True Value QC	RPD	Qualifier
Chloride	560	16.0	11/07/2016	ND	400	100	400	0.00	

Sample ID: SP 3 @ SURFACE (H602494-07)

BTX 8021B		mg/kg		Analyzed By: MS					
Analyte	Result	Reporting Limit	Analyzed	Method Blank	BS	% Recovery	True Value QC	RPD	Qualifier
Benzene*	0.722	0.100	11/10/2016	ND	2.14	107	2.00	0.796	
Toluene*	14.4	0.100	11/10/2016	ND	2.19	110	2.00	1.56	
Ethylbenzene*	2.11	0.100	11/10/2016	ND	2.12	106	2.00	2.04	
Total Xylenes*	7.11	0.300	11/10/2016	ND	6.45	108	6.00	1.98	
Total BTX	24.3	0.600	11/10/2016	ND					

Surrogate: 4-Bromofluorobenzene (PID) 120 % 73.6-140

Chloride, SM4500Cl-B		mg/kg		Analyzed By: AC					
Analyte	Result	Reporting Limit	Analyzed	Method Blank	BS	% Recovery	True Value QC	RPD	Qualifier
Chloride	8260	16.0	11/07/2016	ND	400	100	400	0.00	

TPH 8015M		mg/kg		Analyzed By: MS				S-06	
Analyte	Result	Reporting Limit	Analyzed	Method Blank	BS	% Recovery	True Value QC	RPD	Qualifier
GRO C6-C10	178	50.0	11/08/2016	ND	172	86.2	200	0.228	
DRO >C10-C28	11100	50.0	11/08/2016	ND	179	89.4	200	0.918	

Surrogate: 1-Chlorooctane 122 % 35-147

Surrogate: 1-Chlorooctadecane 428 % 28-171

Cardinal Laboratories

*=Accredited Analyte

PLEASE NOTE: Liability and Damages. Cardinal's liability and client's exclusive remedy for any claim arising, whether based in contract or tort, shall be limited to the amount paid by client for analyses. All claims, including those for negligence and any other cause whatsoever shall be deemed waived unless made in writing and received by Cardinal within thirty (30) days after completion of the applicable service. In no event shall Cardinal be liable for incidental or consequential damages, including, without limitation, business interruptions, loss of use, or loss of profits incurred by client, its subsidiaries, affiliates or successors arising out of or related to the performance of the services hereunder by Cardinal, regardless of whether such claim is based upon any of the above stated reasons or otherwise. Results relate only to the samples identified above. This report shall not be reproduced except in full with written approval of Cardinal Laboratories.



Celey D. Keene, Lab Director/Quality Manager

Analytical Results For:

BBC International, Inc.
Cliff Brunson
P.O. Box 805
Hobbs NM, 88241
Fax To: (575) 397-0397

Received: 11/04/2016
Reported: 11/10/2016
Project Name: ANDERSON 35 #3H
Project Number: NONE GIVEN
Project Location: MILLS RANCH

Sampling Date: 11/03/2016
Sampling Type: Soil
Sampling Condition: Cool & Intact
Sample Received By: Jodi Henson

Sample ID: SP 3 @ 1' (H602494-08)

BTEx 8021B		mg/kg		Analyzed By: MS					
Analyte	Result	Reporting Limit	Analyzed	Method Blank	BS	% Recovery	True Value QC	RPD	Qualifier
Benzene*	<0.050	0.050	11/10/2016	ND	2.14	107	2.00	0.796	
Toluene*	0.068	0.050	11/10/2016	ND	2.19	110	2.00	1.56	
Ethylbenzene*	<0.050	0.050	11/10/2016	ND	2.12	106	2.00	2.04	
Total Xylenes*	<0.150	0.150	11/10/2016	ND	6.45	108	6.00	1.98	
Total BTEx	<0.300	0.300	11/10/2016	ND					

Surrogate: 4-Bromofluorobenzene (PID) 112 % 73.6-140

Chloride, SM4500CI-B		mg/kg		Analyzed By: AC					
Analyte	Result	Reporting Limit	Analyzed	Method Blank	BS	% Recovery	True Value QC	RPD	Qualifier
Chloride	128	16.0	11/07/2016	ND	400	100	400	0.00	

TPH 8015M		mg/kg		Analyzed By: MS					
Analyte	Result	Reporting Limit	Analyzed	Method Blank	BS	% Recovery	True Value QC	RPD	Qualifier
GRO C6-C10	<10.0	10.0	11/08/2016	ND	172	86.2	200	0.228	
DRO >C10-C28	<10.0	10.0	11/08/2016	ND	179	89.4	200	0.918	

Surrogate: 1-Chlorooctane 99.2 % 35-147

Surrogate: 1-Chlorooctadecane 100 % 28-171

Sample ID: SP 3 @ 2' (H602494-09)

Chloride, SM4500Cl-B		mg/kg		Analyzed By: AC					
Analyte	Result	Reporting Limit	Analyzed	Method Blank	BS	% Recovery	True Value QC	RPD	Qualifier
Chloride	128	16.0	11/07/2016	ND	400	100	400	0.00	

Cardinal Laboratories

*=Accredited Analyte

PLEASE NOTE: Liability and Damages. Cardinal's liability and client's exclusive remedy for any claim arising, whether based in contract or tort, shall be limited to the amount paid by client for analyses. All claims, including those for negligence and any other cause whatsoever shall be deemed waived unless made in writing and received by Cardinal within thirty (30) days after completion of the applicable service. In no event shall Cardinal be liable for incidental or consequential damages, including, without limitation, business interruptions, loss of use, or loss of profits incurred by client, its subsidiaries, affiliates or successors arising out of or related to the performance of the services hereunder by Cardinal, regardless of whether such claim is based upon any of the above stated reasons or otherwise. Results relate only to the samples identified above. This report shall not be reproduced except in full with written approval of Cardinal Laboratories.



Celey D. Keene, Lab Director/Quality Manager

Analytical Results For:

BBC International, Inc.
Cliff Brunson
P.O. Box 805
Hobbs NM, 88241
Fax To: (575) 397-0397

Received: 11/04/2016
Reported: 11/10/2016
Project Name: ANDERSON 35 #3H
Project Number: NONE GIVEN
Project Location: MILLS RANCH

Sampling Date: 11/03/2016
Sampling Type: Soil
Sampling Condition: Cool & Intact
Sample Received By: Jodi Henson

Sample ID: SP 4 @ SURFACE (H602494-10)

BTEX 8021B		mg/kg		Analyzed By: MS					
Analyte	Result	Reporting Limit	Analyzed	Method Blank	BS	% Recovery	True Value QC	RPD	Qualifier
Benzene*	<0.050	0.050	11/10/2016	ND	2.14	107	2.00	0.796	
Toluene*	<0.050	0.050	11/10/2016	ND	2.19	110	2.00	1.56	
Ethylbenzene*	<0.050	0.050	11/10/2016	ND	2.12	106	2.00	2.04	
Total Xylenes*	<0.150	0.150	11/10/2016	ND	6.45	108	6.00	1.98	
Total BTEX	<0.300	0.300	11/10/2016	ND					

Surrogate: 4-Bromofluorobenzene (PID) 112 % 73.6-140

Chloride, SM4500CI-B		mg/kg		Analyzed By: AC					
Analyte	Result	Reporting Limit	Analyzed	Method Blank	BS	% Recovery	True Value QC	RPD	Qualifier
Chloride	80.0	16.0	11/07/2016	ND	400	100	400	0.00	

TPH 8015M		mg/kg		Analyzed By: MS					
Analyte	Result	Reporting Limit	Analyzed	Method Blank	BS	% Recovery	True Value QC	RPD	Qualifier
GRO C6-C10	<10.0	10.0	11/08/2016	ND	172	86.2	200	0.228	
DRO >C10-C28	369	10.0	11/08/2016	ND	179	89.4	200	0.918	

Surrogate: 1-Chlorooctane 105 % 35-147

Surrogate: 1-Chlorooctadecane 113 % 28-171

Sample ID: SP 4 @ 1' (H602494-11)

Chloride, SM4500Cl-B		mg/kg		Analyzed By: AC					
Analyte	Result	Reporting Limit	Analyzed	Method Blank	BS	% Recovery	True Value QC	RPD	Qualifier
Chloride	128	16.0	11/07/2016	ND	400	100	400	0.00	

Cardinal Laboratories

*=Accredited Analyte

PLEASE NOTE: Liability and Damages. Cardinal's liability and client's exclusive remedy for any claim arising, whether based in contract or tort, shall be limited to the amount paid by client for analyses. All claims, including those for negligence and any other cause whatsoever shall be deemed waived unless made in writing and received by Cardinal within thirty (30) days after completion of the applicable service. In no event shall Cardinal be liable for incidental or consequential damages, including, without limitation, business interruptions, loss of use, or loss of profits incurred by client, its subsidiaries, affiliates or successors arising out of or related to the performance of the services hereunder by Cardinal, regardless of whether such claim is based upon any of the above stated reasons or otherwise. Results relate only to the samples identified above. This report shall not be reproduced except in full with written approval of Cardinal Laboratories.



Celey D. Keene, Lab Director/Quality Manager

Analytical Results For:

BBC International, Inc.
Cliff Brunson
P.O. Box 805
Hobbs NM, 88241
Fax To: (575) 397-0397

Received: 11/04/2016
Reported: 11/10/2016
Project Name: ANDERSON 35 #3H
Project Number: NONE GIVEN
Project Location: MILLS RANCH

Sampling Date: 11/03/2016
Sampling Type: Soil
Sampling Condition: Cool & Intact
Sample Received By: Jodi Henson

Sample ID: SP 4 @ 2' (H602494-12)

Chloride, SM4500Cl-B		mg/kg		Analyzed By: AC					
Analyte	Result	Reporting Limit	Analyzed	Method Blank	BS	% Recovery	True Value QC	RPD	Qualifier
Chloride	64.0	16.0	11/07/2016	ND	400	100	400	0.00	

Sample ID: SP 5 @ SURFACE (H602494-13)

BTX 8021B		mg/kg		Analyzed By: MS					
Analyte	Result	Reporting Limit	Analyzed	Method Blank	BS	% Recovery	True Value QC	RPD	Qualifier
Benzene*	<0.050	0.050	11/10/2016	ND	2.14	107	2.00	0.796	
Toluene*	<0.050	0.050	11/10/2016	ND	2.19	110	2.00	1.56	
Ethylbenzene*	<0.050	0.050	11/10/2016	ND	2.12	106	2.00	2.04	
Total Xylenes*	<0.150	0.150	11/10/2016	ND	6.45	108	6.00	1.98	
Total BTX	<0.300	0.300	11/10/2016	ND					

Surrogate: 4-Bromofluorobenzene (PID) 111 % 73.6-140

Chloride, SM4500Cl-B		mg/kg		Analyzed By: AC					
Analyte	Result	Reporting Limit	Analyzed	Method Blank	BS	% Recovery	True Value QC	RPD	Qualifier
Chloride	96.0	16.0	11/07/2016	ND	400	100	400	0.00	

TPH 8015M		mg/kg		Analyzed By: MS					
Analyte	Result	Reporting Limit	Analyzed	Method Blank	BS	% Recovery	True Value QC	RPD	Qualifier
GRO C6-C10	<10.0	10.0	11/08/2016	ND	172	86.2	200	0.228	
DRO >C10-C28	355	10.0	11/08/2016	ND	179	89.4	200	0.918	

Surrogate: 1-Chlorooctane 93.5 % 35-147

Surrogate: 1-Chlorooctadecane 102 % 28-171

Cardinal Laboratories

*=Accredited Analyte

PLEASE NOTE: Liability and Damages. Cardinal's liability and client's exclusive remedy for any claim arising, whether based in contract or tort, shall be limited to the amount paid by client for analyses. All claims, including those for negligence and any other cause whatsoever shall be deemed waived unless made in writing and received by Cardinal within thirty (30) days after completion of the applicable service. In no event shall Cardinal be liable for incidental or consequential damages, including, without limitation, business interruptions, loss of use, or loss of profits incurred by client, its subsidiaries, affiliates or successors arising out of or related to the performance of the services hereunder by Cardinal, regardless of whether such claim is based upon any of the above stated reasons or otherwise. Results relate only to the samples identified above. This report shall not be reproduced except in full with written approval of Cardinal Laboratories.



Celey D. Keene, Lab Director/Quality Manager

Analytical Results For:

BBC International, Inc.
Cliff Brunson
P.O. Box 805
Hobbs NM, 88241
Fax To: (575) 397-0397

Received: 11/04/2016
Reported: 11/10/2016
Project Name: ANDERSON 35 #3H
Project Number: NONE GIVEN
Project Location: MILLS RANCH

Sampling Date: 11/03/2016
Sampling Type: Soil
Sampling Condition: Cool & Intact
Sample Received By: Jodi Henson

Sample ID: SP 5 @ 1' (H602494-14)

BTEX 8021B		mg/kg		Analyzed By: MS					
Analyte	Result	Reporting Limit	Analyzed	Method Blank	BS	% Recovery	True Value QC	RPD	Qualifier
Benzene*	<0.050	0.050	11/10/2016	ND	2.14	107	2.00	0.796	
Toluene*	<0.050	0.050	11/10/2016	ND	2.19	110	2.00	1.56	
Ethylbenzene*	<0.050	0.050	11/10/2016	ND	2.12	106	2.00	2.04	
Total Xylenes*	<0.150	0.150	11/10/2016	ND	6.45	108	6.00	1.98	
Total BTEX	<0.300	0.300	11/10/2016	ND					

Surrogate: 4-Bromofluorobenzene (PID) 109 % 73.6-140

Chloride, SM4500CI-B		mg/kg		Analyzed By: AC					
Analyte	Result	Reporting Limit	Analyzed	Method Blank	BS	% Recovery	True Value QC	RPD	Qualifier
Chloride	128	16.0	11/07/2016	ND	400	100	400	0.00	

TPH 8015M		mg/kg		Analyzed By: MS					
Analyte	Result	Reporting Limit	Analyzed	Method Blank	BS	% Recovery	True Value QC	RPD	Qualifier
GRO C6-C10	<10.0	10.0	11/08/2016	ND	172	86.2	200	0.228	
DRO >C10-C28	<10.0	10.0	11/08/2016	ND	179	89.4	200	0.918	

Surrogate: 1-Chlorooctane 80.6 % 35-147

Surrogate: 1-Chlorooctadecane 75.2 % 28-171

Sample ID: SP 5 @ 2' (H602494-15)

Chloride, SM4500Cl-B		mg/kg		Analyzed By: AC					
Analyte	Result	Reporting Limit	Analyzed	Method Blank	BS	% Recovery	True Value QC	RPD	Qualifier
Chloride	64.0	16.0	11/07/2016	ND	400	100	400	0.00	

Cardinal Laboratories

*=Accredited Analyte

PLEASE NOTE: Liability and Damages. Cardinal's liability and client's exclusive remedy for any claim arising, whether based in contract or tort, shall be limited to the amount paid by client for analyses. All claims, including those for negligence and any other cause whatsoever shall be deemed waived unless made in writing and received by Cardinal within thirty (30) days after completion of the applicable service. In no event shall Cardinal be liable for incidental or consequential damages, including, without limitation, business interruptions, loss of use, or loss of profits incurred by client, its subsidiaries, affiliates or successors arising out of or related to the performance of the services hereunder by Cardinal, regardless of whether such claim is based upon any of the above stated reasons or otherwise. Results relate only to the samples identified above. This report shall not be reproduced except in full with written approval of Cardinal Laboratories.



Celey D. Keene, Lab Director/Quality Manager

Notes and Definitions

S-06	The recovery of this surrogate is outside control limits due to sample dilution required from high analyte concentration and/or matrix interference's.
ND	Analyte NOT DETECTED at or above the reporting limit
RPD	Relative Percent Difference
**	Samples not received at proper temperature of 6°C or below.
***	Insufficient time to reach temperature.
-	Chloride by SM4500Cl-B does not require samples be received at or below 6°C Samples reported on an as received basis (wet) unless otherwise noted on report

Cardinal Laboratories

*=Accredited Analyte

PLEASE NOTE: Liability and Damages. Cardinal's liability and client's exclusive remedy for any claim arising, whether based in contract or tort, shall be limited to the amount paid by client for analyses. All claims, including those for negligence and any other cause whatsoever shall be deemed waived unless made in writing and received by Cardinal within thirty (30) days after completion of the applicable service. In no event shall Cardinal be liable for incidental or consequential damages, including, without limitation, business interruptions, loss of use, or loss of profits incurred by client, its subsidiaries, affiliates or successors arising out of or related to the performance of the services hereunder by Cardinal, regardless of whether such claim is based upon any of the above stated reasons or otherwise. Results relate only to the samples identified above. This report shall not be reproduced except in full with written approval of Cardinal Laboratories.



Celey D. Keene, Lab Director/Quality Manager



ARDINAL LABORATORIES
101 East Marland, Hobbs, NM 88240
(505) 393-2326 FAX (505) 393-2476

CHAIN-OF-CUSTODY AND ANALYSIS REQUEST

1/2

BILL TO

ANALYSIS REQUEST

Company Name: BBC International, Inc.		P.O. #:																	
Project Manager: Cliff Brunson		Company:																	
Address: P.O. Box 805		Attn: <i>Jumey</i>																	
City: Hobbs		State: NM Zip: 88241																	
Phone #: 575-397-6388		Fax #: 575-397-0397																	
Project #:		City:																	
Project Name: <i>Acid Dow 35 #3H</i>		State: Zip:																	
Project Location: <i>Wills Ranch</i>		Phone #:																	
Sampler Name: <i>V.O</i>		Fax #:																	
FOR LAB USE ONLY																			
Lab I.D.	Sample I.D.	(G)RAB OR (C)OMP.		DATE	TIME														
		# CONTAINERS	MATRIX					PRESERV	SAMPLING										
			GROUNDWATER																
			WASTEWATER																
			SOIL																
			OIL																
			SLUDGE																
			OTHER :																
			ACID/BASE:																
			ICE / COOL																
			OTHER :																
1	SP1054	1			11-3	930	X	X	X	X	X	X	X	X	X	X	X	X	X
2	SP1054	2				945	X	X	X	X	X	X	X	X	X	X	X	X	X
3	SP1054	3				1015	X	X	X	X	X	X	X	X	X	X	X	X	X
4	SP1054	4				1030	X	X	X	X	X	X	X	X	X	X	X	X	X
5	SP1054	5				1044	X	X	X	X	X	X	X	X	X	X	X	X	X
6	SP3054	6				1135	X	X	X	X	X	X	X	X	X	X	X	X	X
7	SP3054	7				1150	X	X	X	X	X	X	X	X	X	X	X	X	X
8	SP3054	8				1215	X	X	X	X	X	X	X	X	X	X	X	X	X
9	SP3054	9				11	X	X	X	X	X	X	X	X	X	X	X	X	X
10	SP3054	10					X	X	X	X	X	X	X	X	X	X	X	X	X

PLEASE NOTE: Liability and Damages. Cardinal's liability and clients exclusive remedy for any claim arising whether based in contract or tort, shall be limited to the amount paid by the client for the analysis. All claims including those for negligence and any other cause whatsoever shall be deemed waived unless made in writing and received by Cardinal within 30 days after completion of the applicable service. In no event shall Cardinal be liable for incidental or consequential damages, including without limitation, business interruptions, loss of use, or loss of profits incurred by client or its subsidiaries, affiliates or successors arising out of or related to the performance of services hereunder by Cardinal, regardless of whether such claim is based upon any of the above stated reasons or otherwise.

Relinquished By: <i>Cliff Brunson</i>	Date: <i>11-9-16</i>	Received By: <i>Jumey</i>	Phone Result: <input type="checkbox"/> Yes <input type="checkbox"/> No	Add'l Phone #: _____
Relinquished By: _____	Date: _____	Received By: _____	Fax Result: <input type="checkbox"/> Yes <input type="checkbox"/> No	Add'l Fax #: _____
Delivered By: (Circle One) Sampler - UPS - Bus - Other: _____	Sample Condition Cool <input checked="" type="checkbox"/> Intact <input type="checkbox"/> Yes <input type="checkbox"/> No <input type="checkbox"/>	CHECKED BY: <i>[Signature]</i>		

† Cardinal cannot accept verbal changes. Please fax written changes to 505-393-2476

#75



CARDINAL LABORATORIES

101 East Marland, Hobbs, NM 88240
(505) 393-2326 FAX (505) 393-2476

CHAIN-OF-CUSTODY AND ANALYSIS REQUEST

2/2

Company Name: BBC International, Inc.

Project Manager: Cliff Brunson

Address: P.O. Box 805

City: Hobbs

Phone #: 575-397-6388

Project #:

Project Name:

Project Location:

Sampler Name:

FOR LAB USE ONLY

BILL TO

ANALYSIS REQUEST

P.O. #:

Company:

Attn:

Address:

City:

State:

Zip:

Phone #:

Fax #:

MATRIX

PRESERV

SAMPLING

Lab I.D.

Sample I.D.

(G)RAB OR (C)OMP.

CONTAINERS

GROUNDWATER

WASTEWATER

SOIL

OIL

SLUDGE

OTHER :

ACID/BASE:

ICE / COOL

OTHER :

DATE

TIME

BTEX
TPH
CI-

11 SP 902
12 SP 5051
13 SP 5051
14 SP 5051
15 2

C1
C1
C1
C1
C1

X
X
X
X
X

11-3
130
145
200
215
245

X
X
X
X
X

Relinquished By:

Date:

Time:

Received By:

Date:

Time:

Relinquished By:

Date:

Time:

Received By:

Date:

Time:

Relinquished By:

Date:

Time:

Received By:

Date:

Time:

Relinquished By:

Date:

Time:

Received By:

Date:

Time:

Relinquished By:

Date:

Time:

Received By:

Date:

Time:

Relinquished By:

Date:

Time:

Received By:

Date:

Time:

Delivered By: (Circle One)

Sampler - UPS - Bus - Other:

Sample Condition

Cool ☒ Intact ☒

Yes ☒ No ☒

CHECKED BY:

(Initials)

Yes ☒ No ☒

REMARKS:

Phone Result:

Fax Result:

Yes ☐ No ☐

Yes ☐ No ☐

Add'l Phone #:

Add'l Fax #:

† Cardinal cannot accept verbal changes. Please fax written changes to 505-393-2476



PHONE (575) 393-2326 ° 101 E. MARLAND ° HOBBS, NM 88240

July 10, 2017

Cliff Brunson

BBC International, Inc.

P.O. Box 805

Hobbs, NM 88241

RE: ANDERSON #35

Enclosed are the results of analyses for samples received by the laboratory on 07/10/17 10:10.

Cardinal Laboratories is accredited through Texas NELAP under certificate number T104704398-16-8. Accreditation applies to drinking water, non-potable water and solid and chemical materials. All accredited analytes are denoted by an asterisk (*). For a complete list of accredited analytes and matrices visit the TCEQ website at www.tceq.texas.gov/field/qa/lab_accred_certif.html.

Cardinal Laboratories is accredited through the State of Colorado Department of Public Health and Environment for:

Method EPA 552.2	Haloacetic Acids (HAA-5)
Method EPA 524.2	Total Trihalomethanes (TTHM)
Method EPA 524.4	Regulated VOCs (V1, V2, V3)

Accreditation applies to public drinking water matrices.

This report meets NELAP requirements and is made up of a cover page, analytical results, and a copy of the original chain-of-custody. If you have any questions concerning this report, please feel free to contact me.

Sincerely,

A handwritten signature in black ink that reads "Celey D. Keene". The signature is written in a cursive style with a large, stylized 'C' and 'K'.

Celey D. Keene

Lab Director/Quality Manager

Analytical Results For:

BBC International, Inc.
Cliff Brunson
P.O. Box 805
Hobbs NM, 88241
Fax To: (575) 397-0397

Received: 07/10/2017
Reported: 07/10/2017
Project Name: ANDERSON #35
Project Number: NONE GIVEN
Project Location: MILLS RANCH

Sampling Date: 07/07/2017
Sampling Type: Soil
Sampling Condition: Cool & Intact
Sample Received By: Tamara Oldaker

Sample ID: SP 1 @ BOTTOM (H701766-01)

Chloride, SM4500CI-B			mg/kg		Analyzed By: AC				
Analyte	Result	Reporting Limit	Analyzed	Method Blank	BS	% Recovery	True Value QC	RPD	Qualifier
Chloride	16.0	16.0	07/10/2017	ND	448	112	400	3.64	

Sample ID: SP 2 @ BOTTOM (H701766-02)

Chloride, SM4500CI-B			mg/kg		Analyzed By: AC				
Analyte	Result	Reporting Limit	Analyzed	Method Blank	BS	% Recovery	True Value QC	RPD	Qualifier
Chloride	32.0	16.0	07/10/2017	ND	448	112	400	3.64	

Sample ID: SP 3 @ BOTTOM (H701766-03)

BTEX 8021B			mg/kg		Analyzed By: MS				
Analyte	Result	Reporting Limit	Analyzed	Method Blank	BS	% Recovery	True Value QC	RPD	Qualifier
Benzene*	<0.050	0.050	07/10/2017	ND	2.27	114	2.00	1.10	
Toluene*	<0.050	0.050	07/10/2017	ND	2.11	106	2.00	1.07	
Ethylbenzene*	<0.050	0.050	07/10/2017	ND	2.15	108	2.00	0.727	
Total Xylenes*	<0.150	0.150	07/10/2017	ND	6.42	107	6.00	0.145	
Total BTEX	<0.300	0.300	07/10/2017	ND					

Surrogate: 4-Bromofluorobenzene (PID) 102 % 72-148

Chloride, SM4500CI-B			mg/kg		Analyzed By: AC				
Analyte	Result	Reporting Limit	Analyzed	Method Blank	BS	% Recovery	True Value QC	RPD	Qualifier
Chloride	64.0	16.0	07/10/2017	ND	448	112	400	3.64	

TPH 8015M			mg/kg		Analyzed By: MS				
Analyte	Result	Reporting Limit	Analyzed	Method Blank	BS	% Recovery	True Value QC	RPD	Qualifier

Cardinal Laboratories

*=Accredited Analyte

PLEASE NOTE: Liability and Damages. Cardinal's liability and client's exclusive remedy for any claim arising, whether based in contract or tort, shall be limited to the amount paid by client for analyses. All claims, including those for negligence and any other cause whatsoever shall be deemed waived unless made in writing and received by Cardinal within thirty (30) days after completion of the applicable service. In no event shall Cardinal be liable for incidental or consequential damages, including, without limitation, business interruptions, loss of use, or loss of profits incurred by client, its subsidiaries, affiliates or successors arising out of or related to the performance of the services hereunder by Cardinal, regardless of whether such claim is based upon any of the above stated reasons or otherwise. Results relate only to the samples identified above. This report shall not be reproduced except in full with written approval of Cardinal Laboratories.



Celey D. Keene, Lab Director/Quality Manager

Analytical Results For:

BBC International, Inc.
Cliff Brunson
P.O. Box 805
Hobbs NM, 88241
Fax To: (575) 397-0397

Received: 07/10/2017
Reported: 07/10/2017
Project Name: ANDERSON #35
Project Number: NONE GIVEN
Project Location: MILLS RANCH

Sampling Date: 07/07/2017
Sampling Type: Soil
Sampling Condition: Cool & Intact
Sample Received By: Tamara Oldaker

Sample ID: SP 3 @ BOTTOM (H701766-03)

TPH 8015M		mg/kg		Analyzed By: MS					
Analyte	Result	Reporting Limit	Analyzed	Method Blank	BS	% Recovery	True Value QC	RPD	Qualifier
GRO C6-C10	<10.0	10.0	07/10/2017	ND	194	97.1	200	1.53	
DRO >C10-C28	<10.0	10.0	07/10/2017	ND	200	100	200	4.15	

Surrogate: 1-Chlorooctane 91.6 % 28.3-164

Surrogate: 1-Chlorooctadecane 89.1 % 34.7-157

Cardinal Laboratories

*=Accredited Analyte

PLEASE NOTE: Liability and Damages. Cardinal's liability and client's exclusive remedy for any claim arising, whether based in contract or tort, shall be limited to the amount paid by client for analyses. All claims, including those for negligence and any other cause whatsoever shall be deemed waived unless made in writing and received by Cardinal within thirty (30) days after completion of the applicable service. In no event shall Cardinal be liable for incidental or consequential damages, including, without limitation, business interruptions, loss of use, or loss of profits incurred by client, its subsidiaries, affiliates or successors arising out of or related to the performance of the services hereunder by Cardinal, regardless of whether such claim is based upon any of the above stated reasons or otherwise. Results relate only to the samples identified above. This report shall not be reproduced except in full with written approval of Cardinal Laboratories.



Celey D. Keene, Lab Director/Quality Manager

Notes and Definitions

ND	Analyte NOT DETECTED at or above the reporting limit
RPD	Relative Percent Difference
**	Samples not received at proper temperature of 6°C or below.
***	Insufficient time to reach temperature.
-	Chloride by SM4500Cl-B does not require samples be received at or below 6°C Samples reported on an as received basis (wet) unless otherwise noted on report

Cardinal Laboratories

*=Accredited Analyte

PLEASE NOTE: Liability and Damages. Cardinal's liability and client's exclusive remedy for any claim arising, whether based in contract or tort, shall be limited to the amount paid by client for analyses. All claims, including those for negligence and any other cause whatsoever shall be deemed waived unless made in writing and received by Cardinal within thirty (30) days after completion of the applicable service. In no event shall Cardinal be liable for incidental or consequential damages, including, without limitation, business interruptions, loss of use, or loss of profits incurred by client, its subsidiaries, affiliates or successors arising out of or related to the performance of the services hereunder by Cardinal, regardless of whether such claim is based upon any of the above stated reasons or otherwise. Results relate only to the samples identified above. This report shall not be reproduced except in full with written approval of Cardinal Laboratories.



Celey D. Keene, Lab Director/Quality Manager



ARDINAL LABORATORIES
101 East Marland, Hobbs, NM 88240
(505) 393-2326 FAX (505) 393-2476

CHAIN-OF-CUSTODY AND ANALYSIS REQUEST

Company Name: BBC International, Inc.

Project Manager: Cliff Brunson

Address: P.O. Box 805

City: Hobbs

Phone #: 575-397-6388

Project #:

Project Name:

Project Location:

Sampler Name:

FOR LAB USE ONLY

BILL TO

ANALYSIS REQUEST

P.O. #:

Company:

Attn:

Address:

City:

State:

Phone #:

Fax #:

PRESERV.

SAMPLING

Lab I.D.

Sample I.D.

(G)RAB OR (C)OMP.

CONTAINERS

GROUNDWATER

WASTEWATER

SOIL

OIL

SLUDGE

OTHER :

ACID/BASE:

ICE / COOL

OTHER :

DATE

TIME

CL-

TPH

BTEX

PLEASE NOTE: Liability and Damages. Cardinal's liability and client's exclusive remedy for any claim arising whether based in contract or tort, shall be limited to the amount paid by the client for the analyses. All claims including those for negligence and any other cause whatsoever shall be deemed waived unless made in writing and received by Cardinal within 30 days after completion of the applicable service. In no event shall Cardinal be liable for incidental or consequential damages, including without limitation, business interruptions, loss of use, or loss of profits incurred by client, its subsidiaries, affiliates or successors arising out of or related to the performance of services hereunder by Cardinal, regardless of whether such claim is based upon any of the above stated reasons or otherwise.

Relinquished By:

Date: 7-10-17

Received By:

Phone Result: ☐ Yes ☐ No

Additional Phone #:

Fax Result: ☐ Yes ☐ No

Additional Fax #:

Relinquished By:

Date: 7-10-17

Received By:

Delivered By: (Circle One)

Sampler - UPS - Bus - Other:

Cardinal cannot accept verbal changes. Please fax written changes to 505-393-2476

Time: 7:10:10

Time: 7:10:10

Sample Condition

Cool ☐ Intact ☐

Yes ☐ No ☐

Checked By:

(Initials)

7-10-48

REMARKS:

Bus

From: Yu, Olivia, EMNRD
To: [Cliff Brunson](#); [Casey Summers@oxy.com](#); [Jennifer Hudgens@oxy.com](#)
Cc: [Oberding, Tomas, EMNRD](#); ["Jennifer Gilkey"](#); [Ken Swinney](#); ["Kathy Purvis"](#)
Subject: RE: OXY - Anderson 35 #003H - Remediation Plan
Date: Monday, March 6, 2017 8:24:30 AM

Dear Mr. Brunson:

Please address these concerns regarding the delineation workplan for 1RP-4509.

- 1) According to the unscaled drawing, the reported 10 bbls release covered a larger area than expected given the analytical results. Please confirm dimensions of contaminated area on scaled digital map.
- 2) There appears to be pooling at SP 1 and SP2. Chloride levels increase back up at 2ft. bgs. Excavate to 2 ft. bgs at SP1 and SP2 and obtain bottom confirmation samples.
- 3) Obtain bottom confirmation samples after 6" removal of contaminated soil at SP3 for BTEX, TPH, and chlorides.

Olivia Yu
Environmental Specialist
NMOCD, District I
Olivia.yu@state.nm.us
575-393-6161 x113

OCD approval does not relieve the operator of liability should their operations fail to adequately investigate and remediate contamination that may pose a threat to ground water, surface water, human health or the environment. In addition, OCD approval does not relieve the operator of responsibility for compliance with any other federal, state, local laws and/or regulations.

From: Cliff Brunson
Sent: Saturday, January 28, 2017 6:45:00 PM (UTC-07:00) Mountain Time (US & Canada)
To: Lynch, Kristen, EMNRD
Cc: Casey Summers; Jennifer Hudgens; Ken Swinney; Jennifer Gilkey; Kathy Purvis
Subject: OXY - Anderson 35 #003H - Remediation Plan

Kristen,

This e-mail is to confirm our discussion concerning the remediation plan for the OXY Anderson 35 #003H release. I have attached the information packet that we used in our discussion on 2/25/17 with a cover page describing the remediation plan that we agreed upon.

If you would please reply back via e-mail with your concurrence on this plan, it would be greatly appreciated.

Thanks, Cliff

Cliff P. Brunson, CEI, CRS
President
BBC International, Inc.
World-Wide Environmental Specialists
Mailing Address:
P. O. Box 805
Hobbs, NM 88241-0805 USA
Shipping Address:
1324 W. Marland St.
Hobbs, NM 88240 USA
Phone: (575) 397-6388
Fax: (575) 397-0397
E-Mail: cbrunson@bbcinternational.com



Confidentiality Notice: This electronic transmission (and any attached documents) is intended only for the person(s) to whom it is addressed and may contain information that is privileged, confidential, or otherwise protected from disclosure. If you have received this transmission in error, please immediately notify the sender by e-mail or by telephone call to (575) 397-6388 for handling instructions. Any disclosure or distribution of the contents of this transmission by anyone other than the named recipient(s) is strictly prohibited.

















